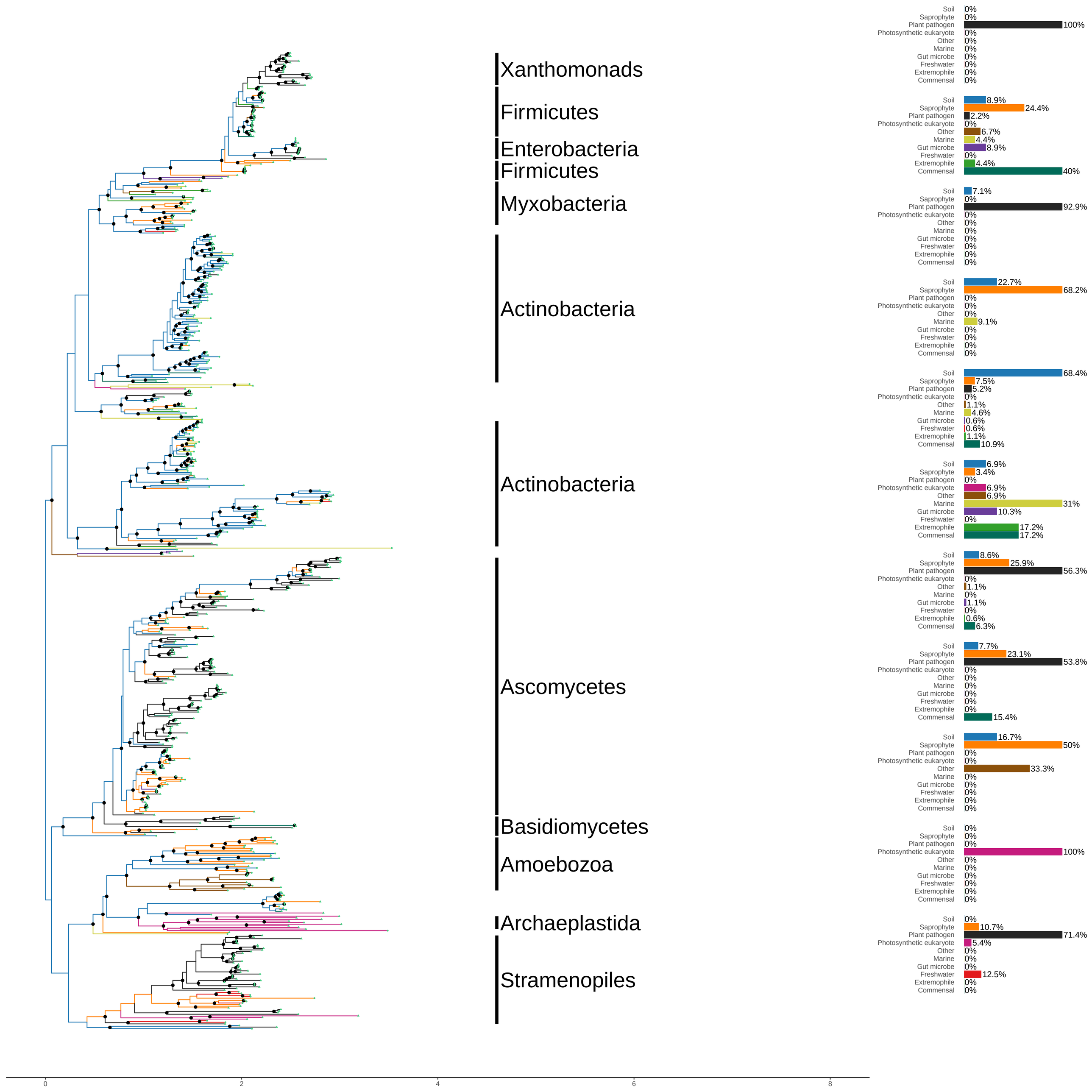
Xanthomonads
Firmicutes
Enterobacteria
Firmicutes
Myxobacteria
Actinobacteria
Actinobacteria
Ascomycetes
Basidiomycetes
Amoebozoa
Archaeplastida
Stramenopiles
Soil 0% Saprophyte 0% Plant pathogen 100% Photosynthetic eukaryote 0% Other 0% Marine 0% Gut microbe 0% Freshwater 0% Extremophile 0% Commensal 0%
Soil 8.9% Saprophyte 24.4% Plant pathogen 2.2% Photosynthetic eukaryote 0% Other 6.7% Marine 4.4% Gut microbe 8.9% Freshwater 0% Extremophile 4.4% Commensal 40%
Soil 7.1% Saprophyte 0% Plant pathogen 92.9% Photosynthetic eukaryote 0% Other 0% Marine 0% Gut microbe 0% Freshwater 0% Extremophile 0% Commensal 0%
Soil 22.7% Saprophyte 68.2% Plant pathogen 0% Photosynthetic eukaryote 0% Other 0% Marine 9.1% Gut microbe 0% Freshwater 0% Extremophile 0% Commensal 0%
Soil 68.4% Saprophyte 7.5% Plant pathogen 5.2% Photosynthetic eukaryote 0% Other 1.1% Marine 4.6% Gut microbe 0.6% Freshwater 0.6% Extremophile 1.1% Commensal 10.9%
Soil 6.9% Saprophyte 3.4% Plant pathogen 0% Photosynthetic eukaryote 6.9% Other 6.9% Marine 31% Gut microbe 10.3% Freshwater 0% Extremophile 17.2% Commensal 17.2%
Soil 8.6% Saprophyte 25.9% Plant pathogen 56.3% Photosynthetic eukaryote 0% Other 1.1% Marine 0% Gut microbe 1.1% Freshwater 0% Extremophile 0.6% Commensal 6.3%
Soil 7.7% Saprophyte 23.1% Plant pathogen 53.8% Photosynthetic eukaryote 0% Other 0% Marine 0% Gut microbe 0% Freshwater 0% Extremophile 0% Commensal 15.4%
Soil 16.7% Saprophyte 50% Plant pathogen 0% Photosynthetic eukaryote 0% Other 33.3% Marine 0% Gut microbe 0% Freshwater 0% Extremophile 0% Commensal 0%
Soil 0% Saprophyte 0% Plant pathogen 0% Photosynthetic eukaryote 100% Other 0% Marine 0% Gut microbe 0% Freshwater 0% Extremophile 0% Commensal 0%
Soil 0% Saprophyte 10.7% Plant pathogen 71.4% Photosynthetic eukaryote 5.4% Other 0% Marine 0% Gut microbe 0% Freshwater 12.5% Extremophile 0% Commensal 0%
0
2
4
6
8