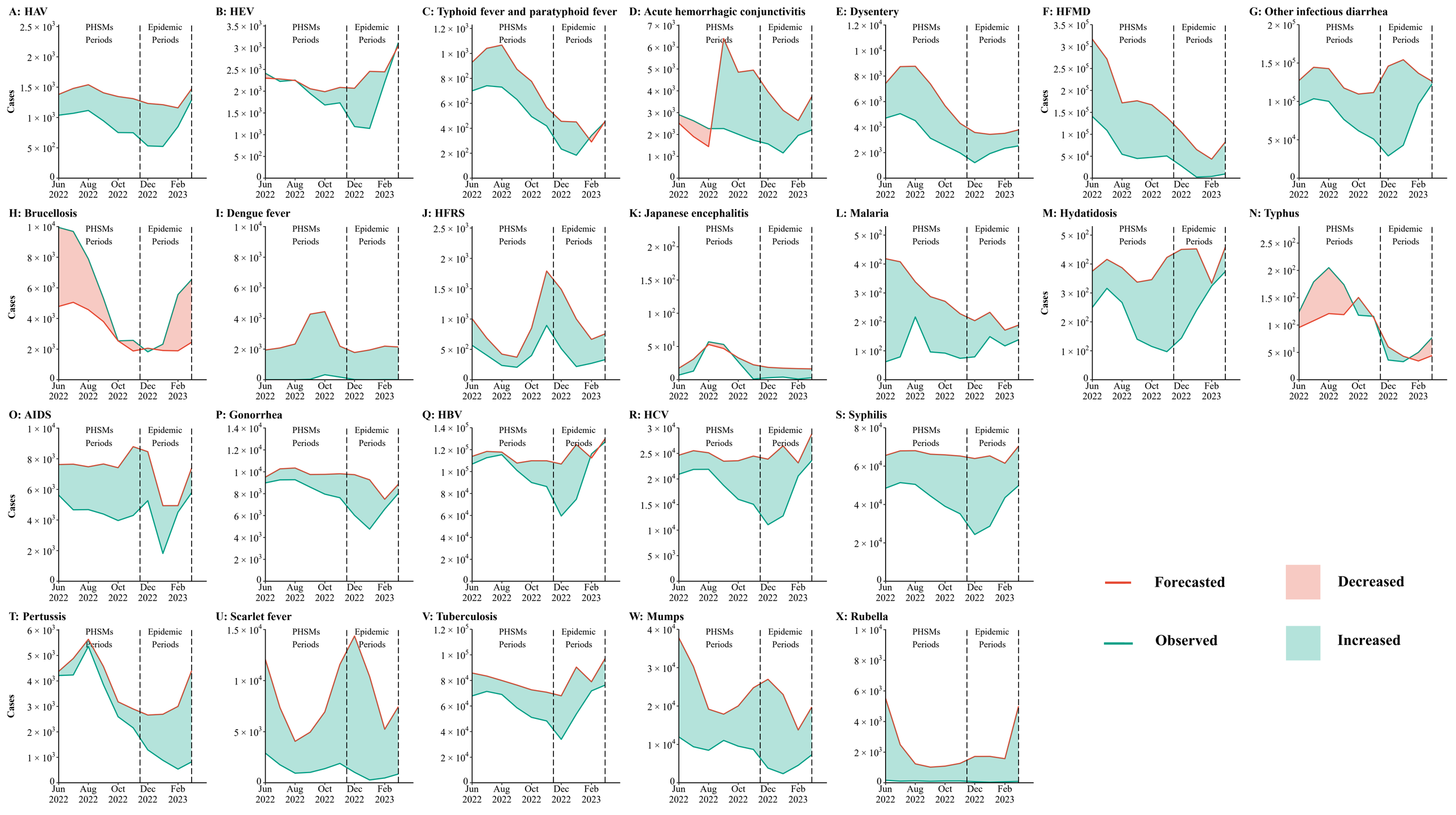
A: HAV
B: HEV
C: Typhoid fever and paratyphoid fever
D: Acute hemorrhagic conjunctivitis
E: Dysentery
F: HFMD
G: Other infectious diarrhea
H: Brucellosis
I: Dengue fever
J: HFRS
K: Japanese encephalitis
L: Malaria
M: Hydatidosis
N: Typhus
O: AIDS
P: Gonorrhea
Q: HBV
R: HCV
S: Syphilis
T: Pertussis
U: Scarlet fever
V: Tuberculosis
W: Mumps
X: Rubella
PHSMs Periods
Epidemic Periods
Cases
Jun 2022
Aug 2022
Oct 2022
Dec 2022
Feb 2023
Forecasted
Observed
Decreased
Increased