1. Before Jehovah's Awful Throne

L.M
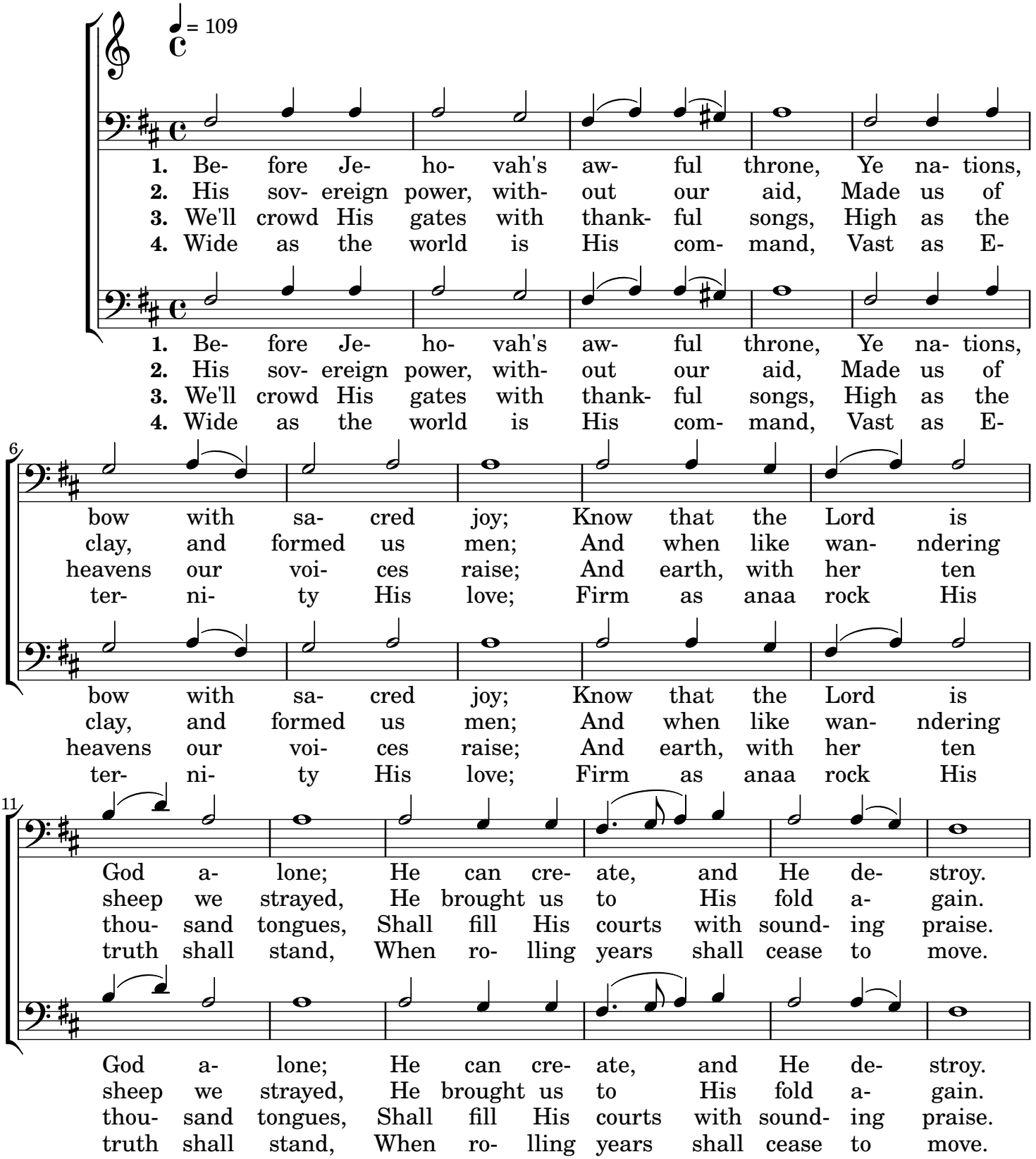
Isaac Watts (1674-1748) — John Hatton (d. 1793)