Monday, September 18, 2023 11:09 AM

First priority list

1. Remote kill switch → coded and tested
2. Remote ignition switch → " " "
3. Team to driver emergency light → " " "
4. Driver to team emergency notificatior
5. Battery charge indicator → Standalone display
6. Gps tracker → need to code
7. Fuel level indicator → Later
8. Radio communication
9. Speedometer

Things to buy :

1. Heat tubes
2. General purpose pcbs
3. Brackets
4. Output blocks
5. Female and male header pins
6. Copper wires → single strand
7. SMA to U.fl connector

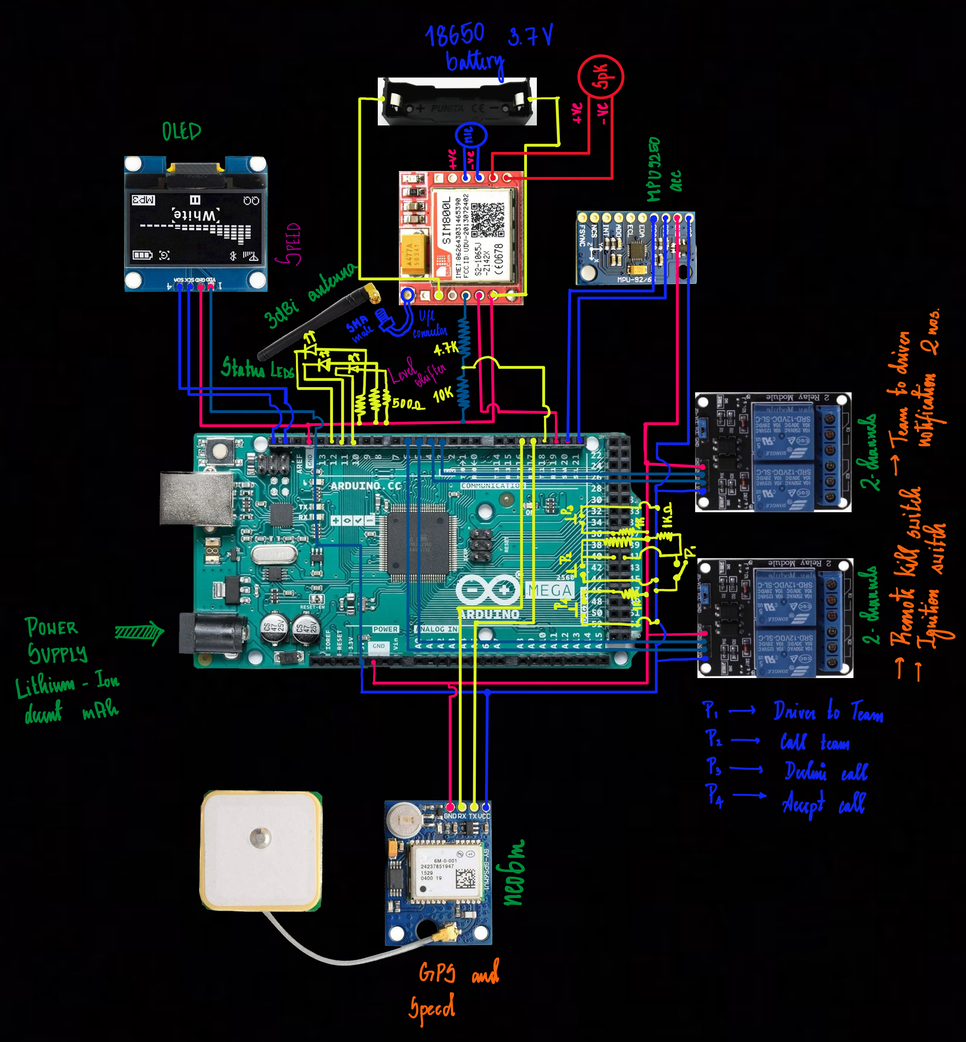

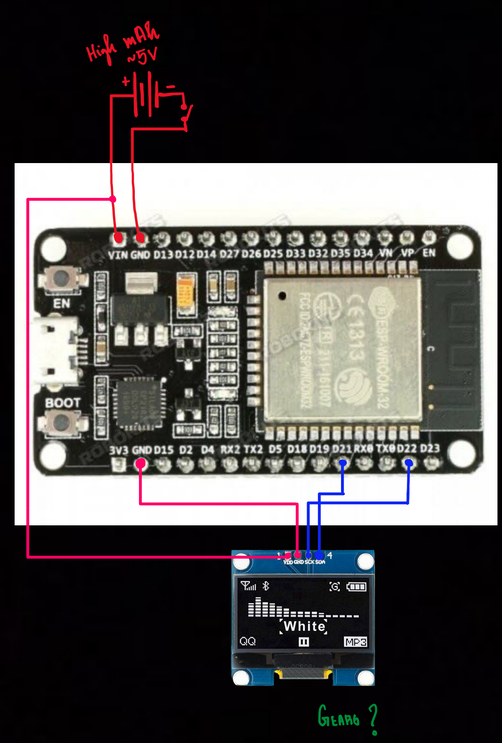

Gerag ?