III

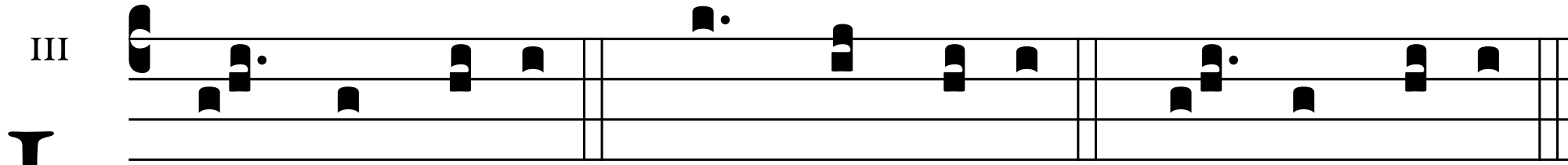

L Ord have mercy. *ij* Christ have mercy. *ij* Lord have mercy. *ij*