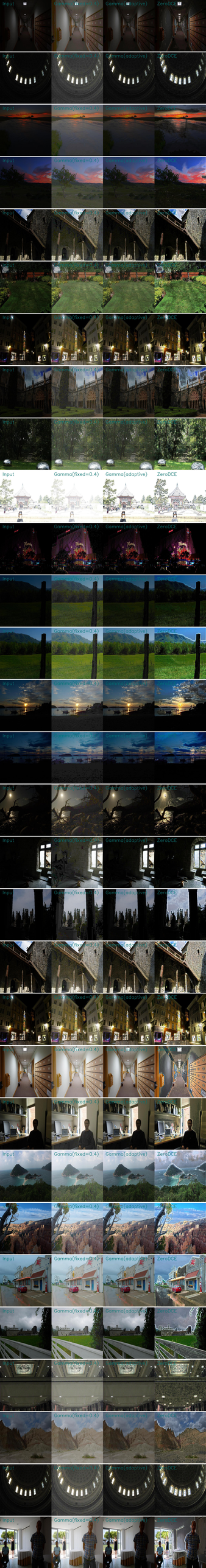
Input
Gamma(fixed=0.4)
Gamma(adaptive)
ZeroDCE