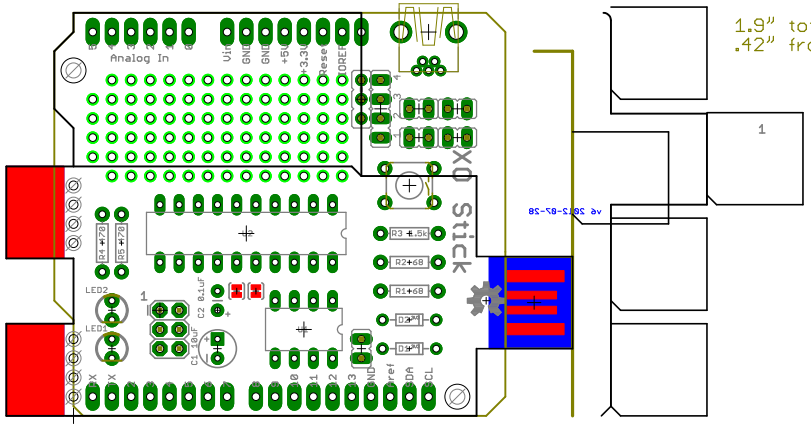

1.9" total width on X0
.42" from left side of USB to edge