Symphony No. 9

2nd Movement

Ludwig van Beethoven
(1770 – 1827)

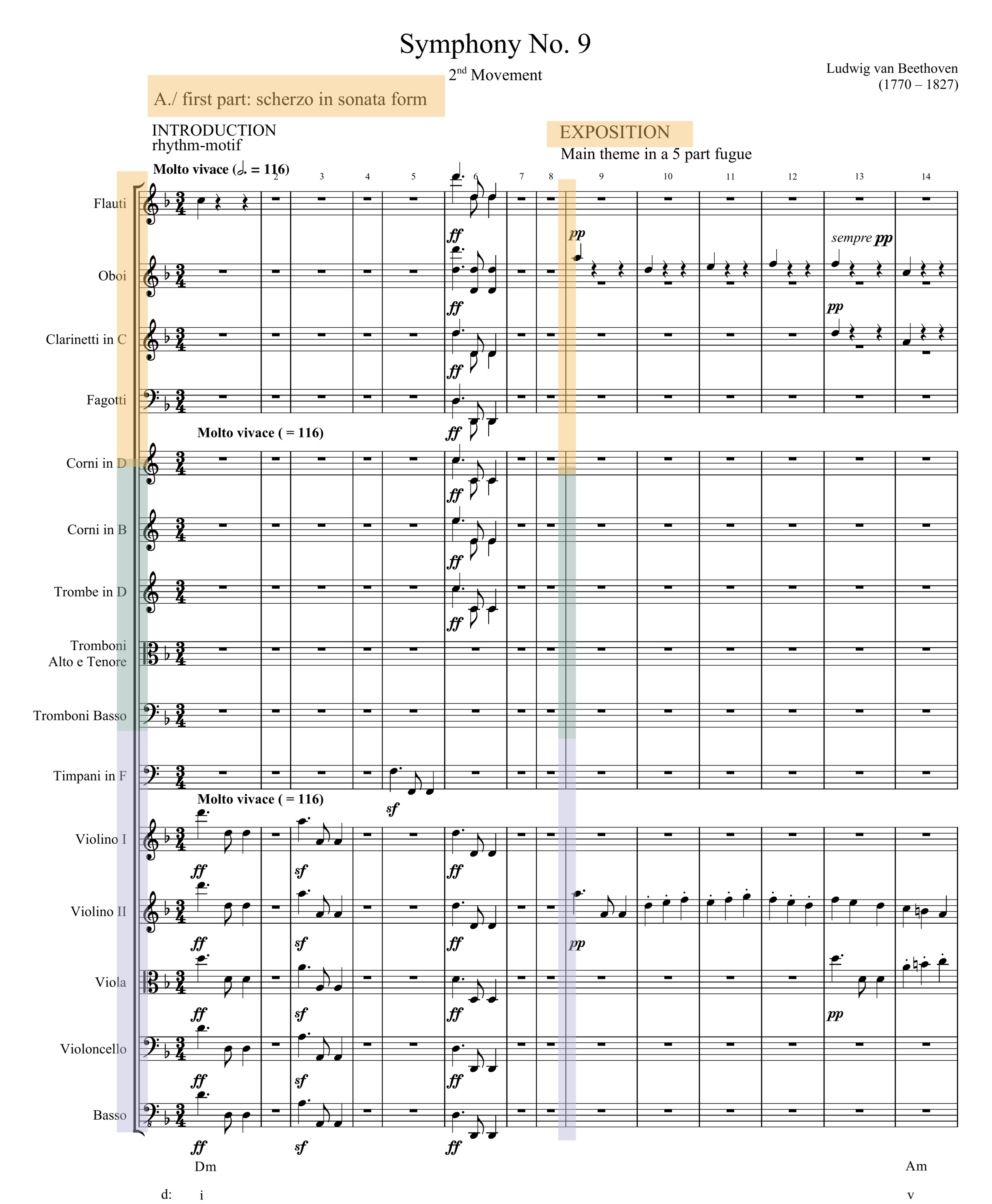

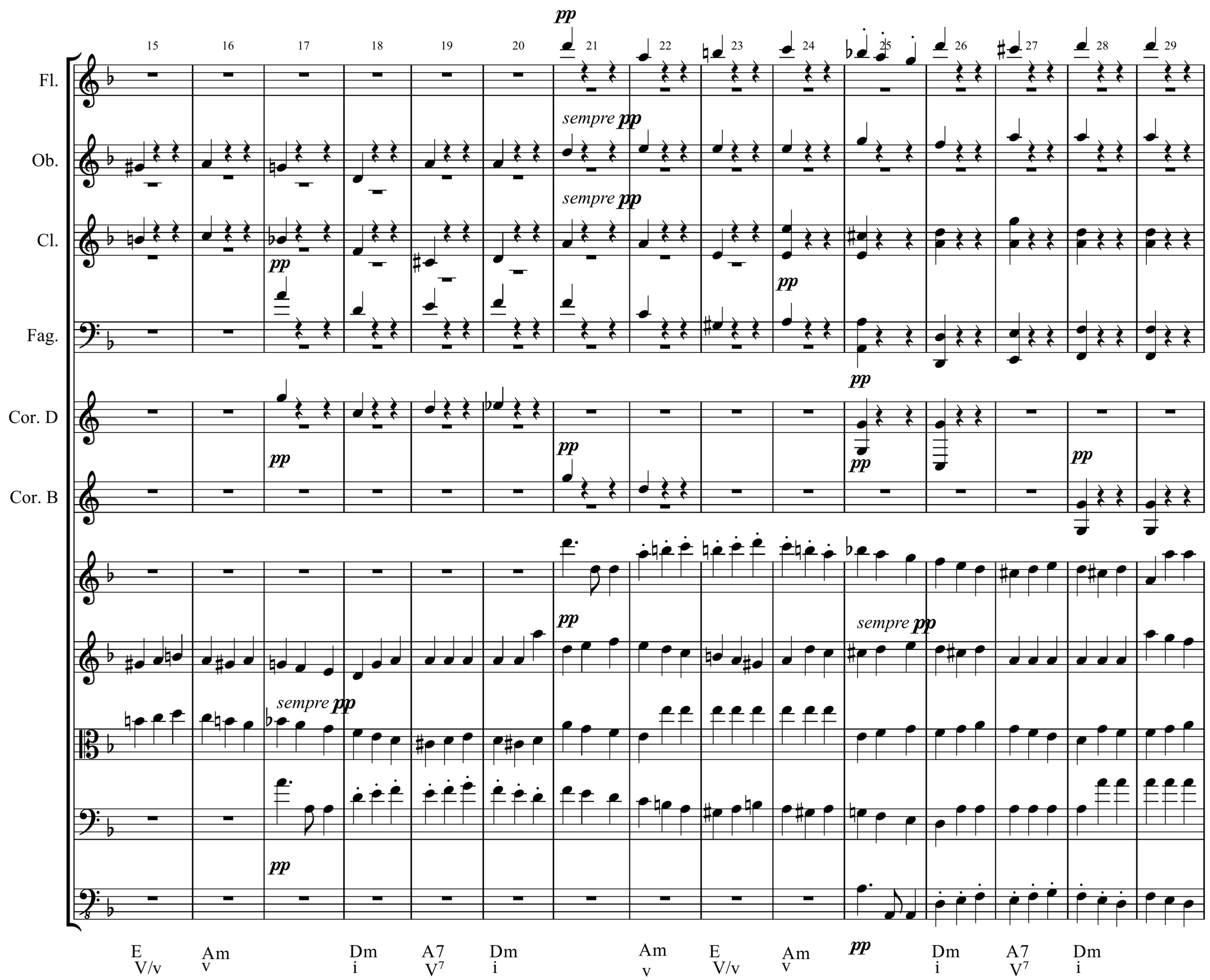
Fl.
Ob.
Cl.
Fag.
Cor. D
Cor. B
15
16
17
18
19
20
21
22
23
24
25
26
27
28
29
pp
sempre pp
E
V/v
Am
v
Dm
i
A7
V7
Dm
i
Am
v
E
V/v
Am
v
Dm
i
A7
V7
Dm
i

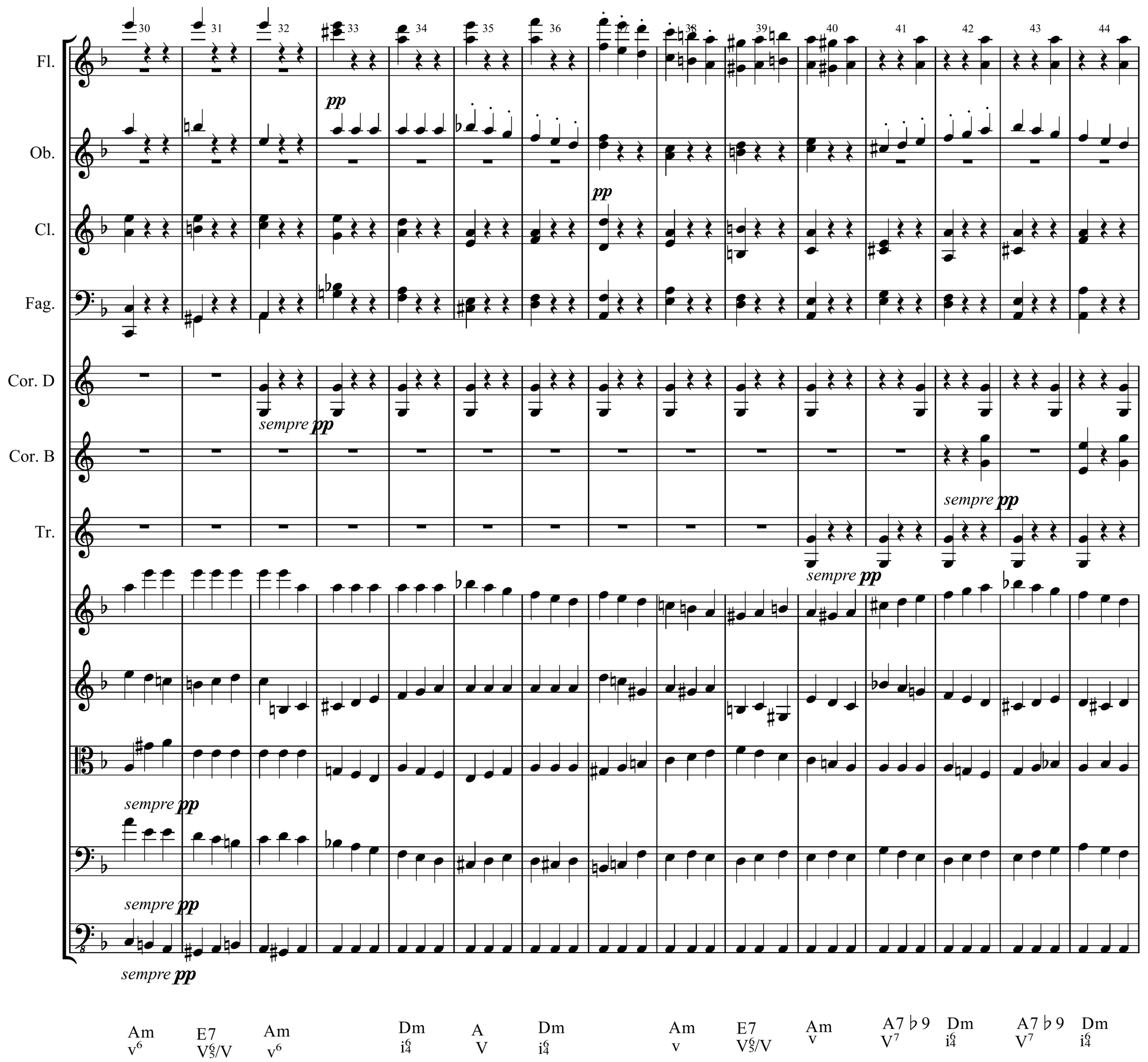
Fl.
Ob.
Cl.
Fag.
Cor. D
Cor. B
Tr.
30 31 32 33 34 35 36 37 38 39 40 41 42 43 44
pp
sempre pp
Am v6
E7 V6/5/V
Am v6
Dm i6/4
A V
Dm i6/4
Am v
E7 V6/5/V
Am v
A7 ♭9 V7
Dm i6/4
A7 ♭9 V7
Dm i6/4

Main theme in tutti

45 46 47 48 49 50 51 52 53 54 55 56 57 58 59 60

Fl.

Ob.

Cl.

Fag.

Cor. D

Cor. B

Tr.

Tp.

cresc. *ff* *f*

A7 ♭9 Dm A7 ♭9 Dm A7 ♭9 Dm A7 Dm A7 Dm A7 Dm A7 Dm A7 Dm Gm

V^7 i_4^6 V^7 i_4^6 V^7 i_4^6 V^7 i_4^6 V^7 i_4^6 V^7 i V^7 i iv

AC

AC

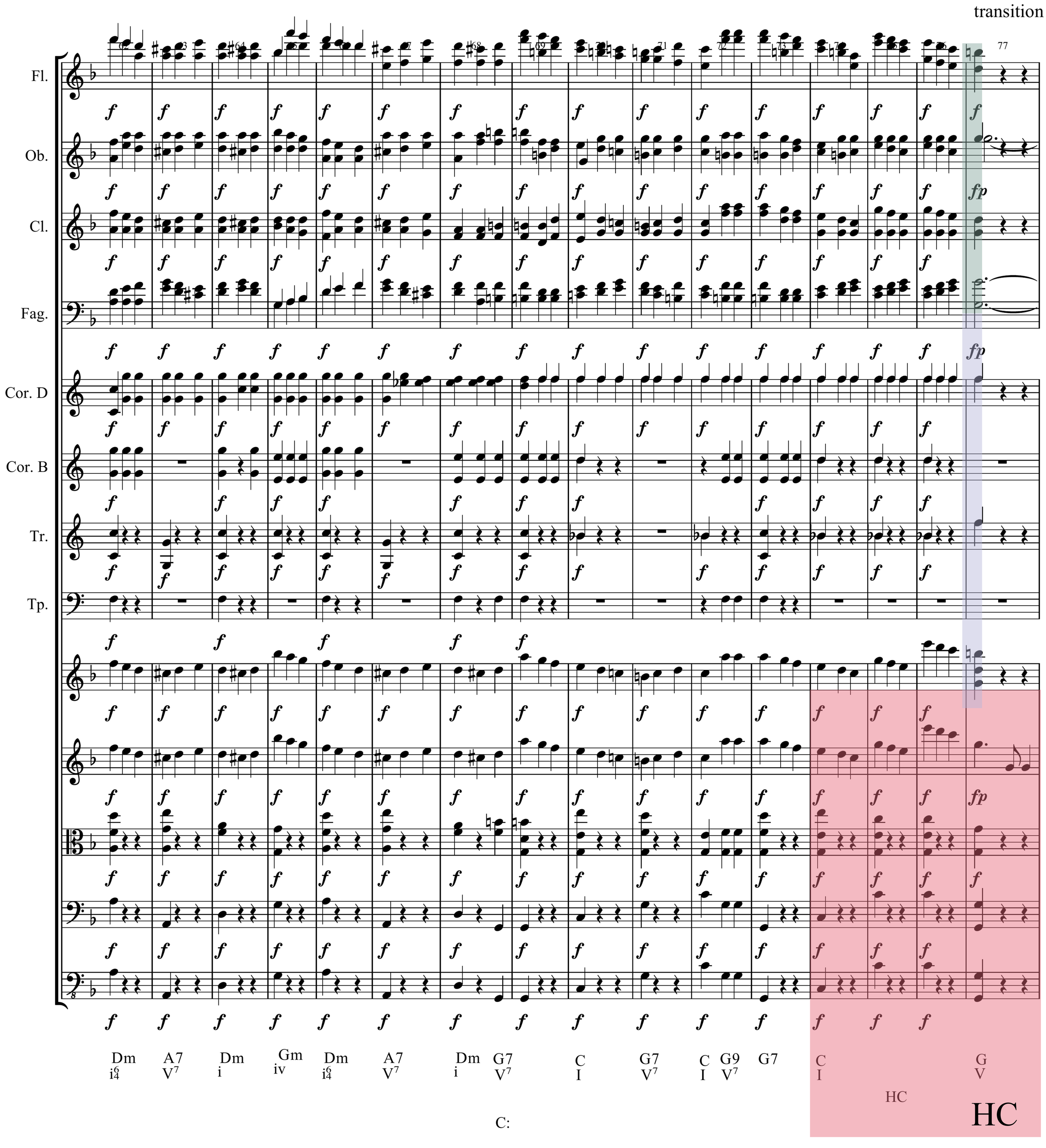
transition
Fl.
Ob.
Cl.
Fag.
Cor. D
Cor. B
Tr.
Tp.
Dm i6/4
A7 V7
Dm i
Gm iv
Dm i6/4
A7 V7
Dm i
G7 V7
C I
G7 V7
C I
G9 V7
G7
C I
G V
HC
HC
C:

Fl.

Ob.

Cl.

Fag.

78 79 80 81 82 83 84 85 86 87 88 89 90 91 92

p *p* *p* *

2nd theme

Fl.

Ob.

Cl.

Fag.

Cor. D

Cor. B

ff

arco

AC

C I | F IV$^{6}_{4}$ | C I | Bdim vii$^{o6}_{4}$ | C I | F IV$^{6}_{4}$ | C I | Bdim vii$^{o6}_{4}$ | C I | F IV$^{6}_{4}$ | C I | Bdim vii$^{o6}_{4}$ | C I | F IV | C I

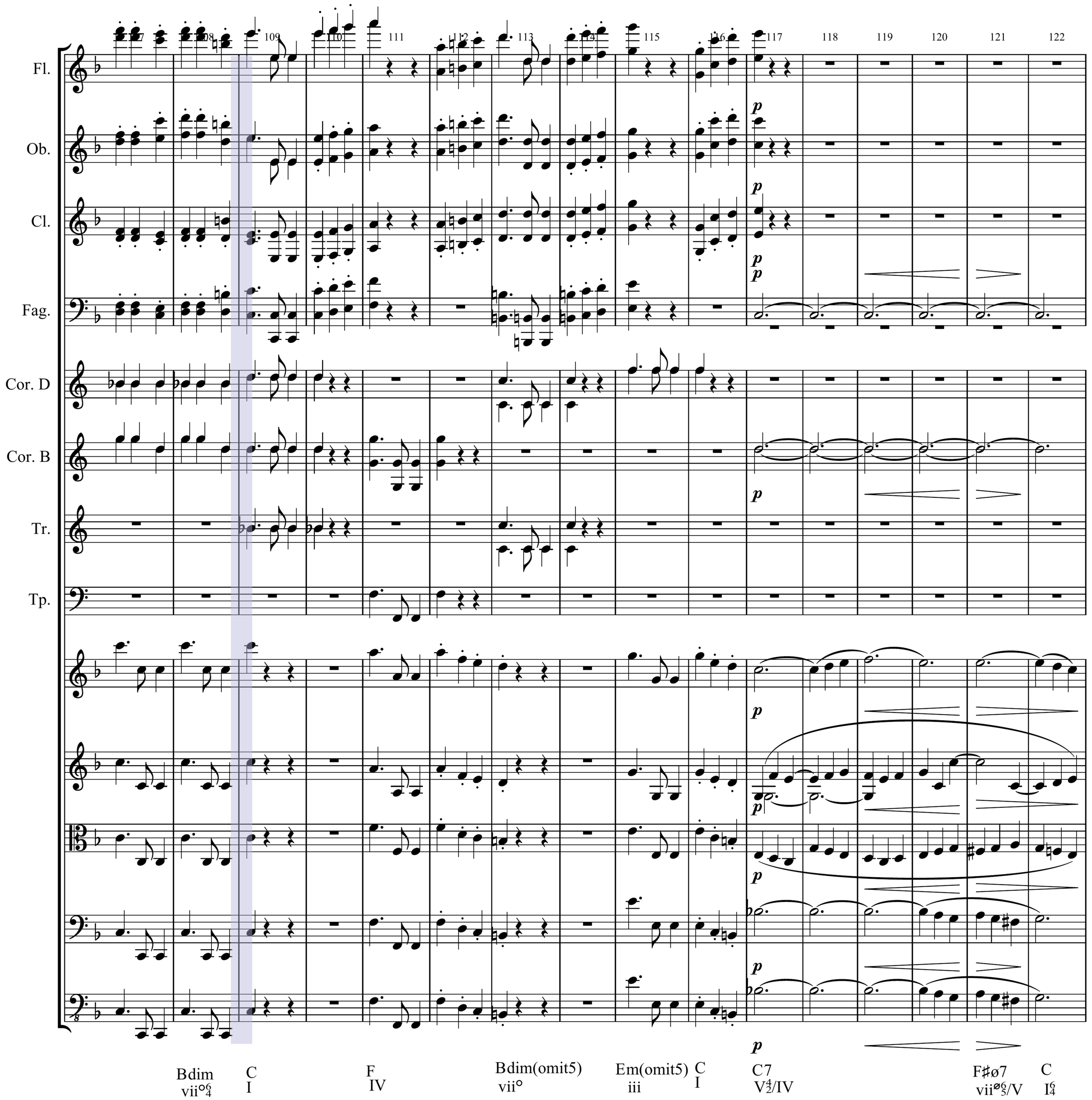
Fl.
Ob.
Cl.
Fag.
Cor. D
Cor. B
Tr.
Tp.
107
108
109
110
111
112
113
114
115
116
117
118
119
120
121
122
p
Bdim
vii°6/4
C
I
F
IV
Bdim(omit5)
vii°
Em(omit5)
iii
C
I
C7
V4/2/IV
F♯ø7
vii°6/5/V
C
I6/4

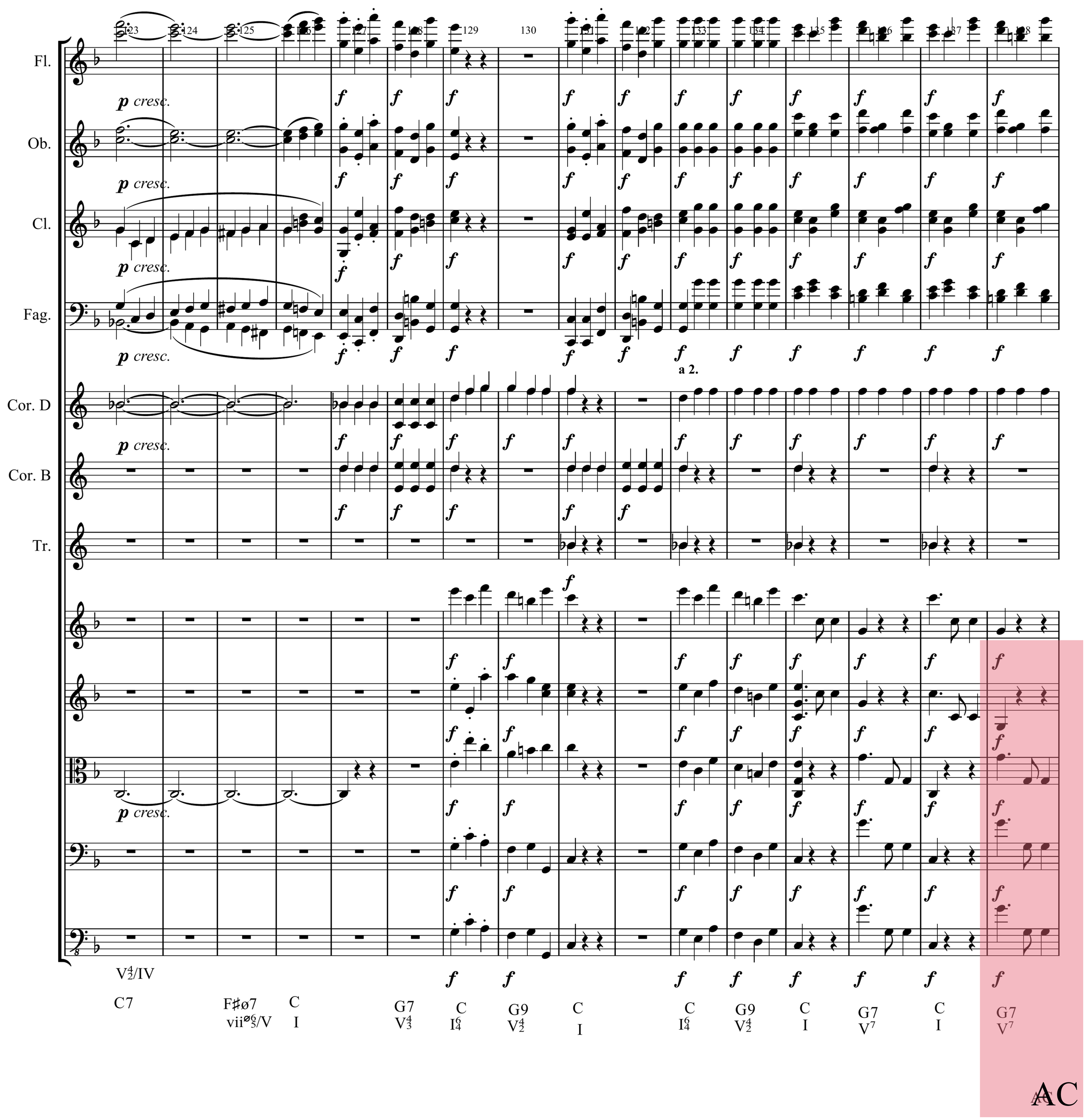
Fl.
Ob.
Cl.
Fag.
Cor. D
Cor. B
Tr.
p cresc.
f
a 2.
V4/IV
C7
F♯ø7
vii⁰6/V
C
I
G7
V43
C
I64
G9
V42
C
I
C
I64
G9
V42
C
I
G7
V7
C
I
G7
V7
AC

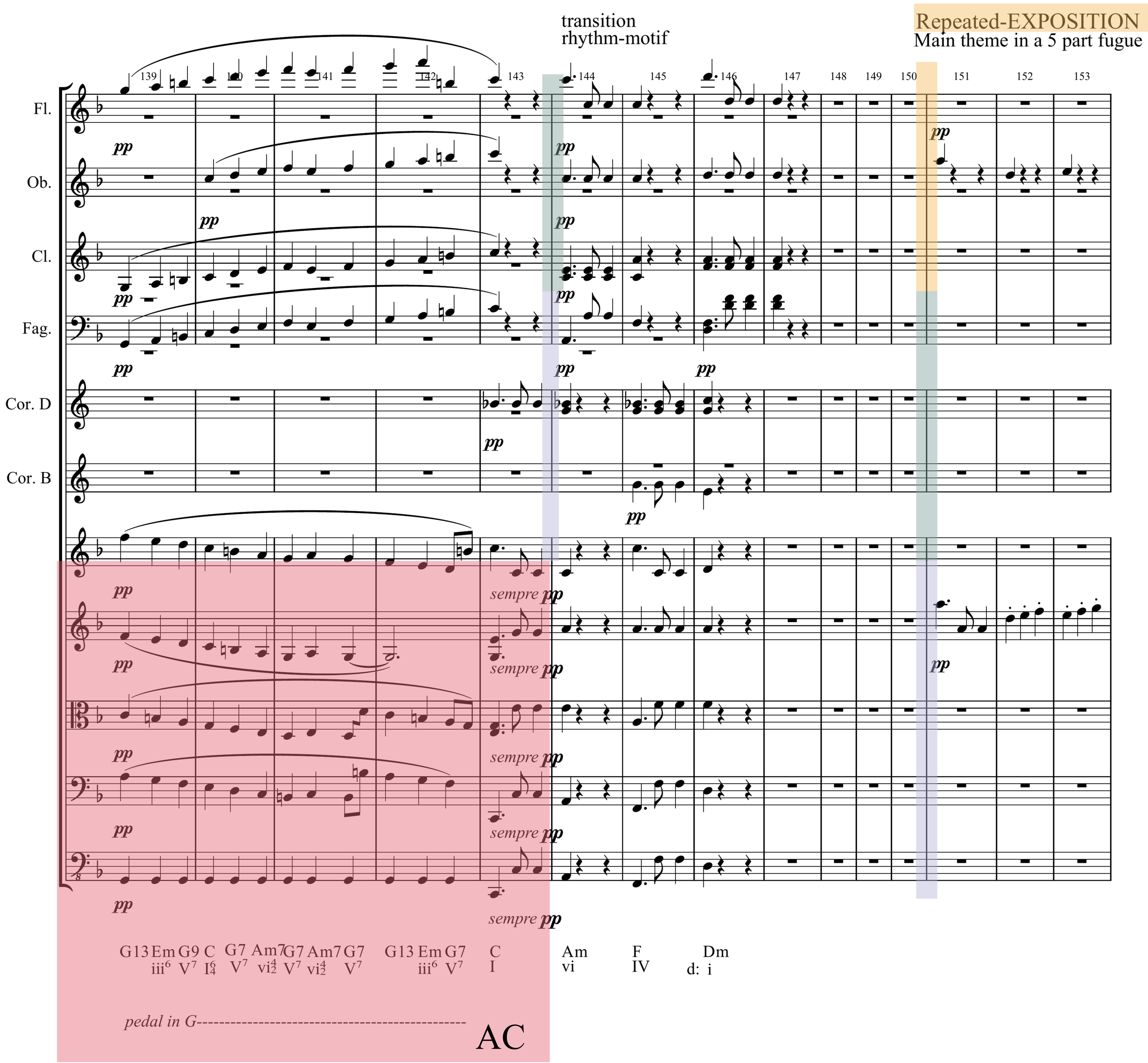
transition
rhythm-motif
Repeated-EXPOSITION
Main theme in a 5 part fugue
Fl.
Ob.
Cl.
Fag.
Cor. D
Cor. B
pp
sempre pp
G13 Em G9 C G7 Am7 G7 Am7 G7 G13 Em G7 C Am F Dm
iii6 V7 I64 V7 vi42 V7 vi42 V7 iii6 V7 I vi IV d: i
pedal in G----------
AC

154 155 156 157 158 159 160 161 162 163 164 165 166 167 168

Fl.

Ob.

Cl.

Fag.

Cor. D

Cor. B

sempre ***pp***

pp

Am v | E V/v | Am v | Dm i | A7 V^7 | Dm i | Am v | E V/v | Am v | Dm i

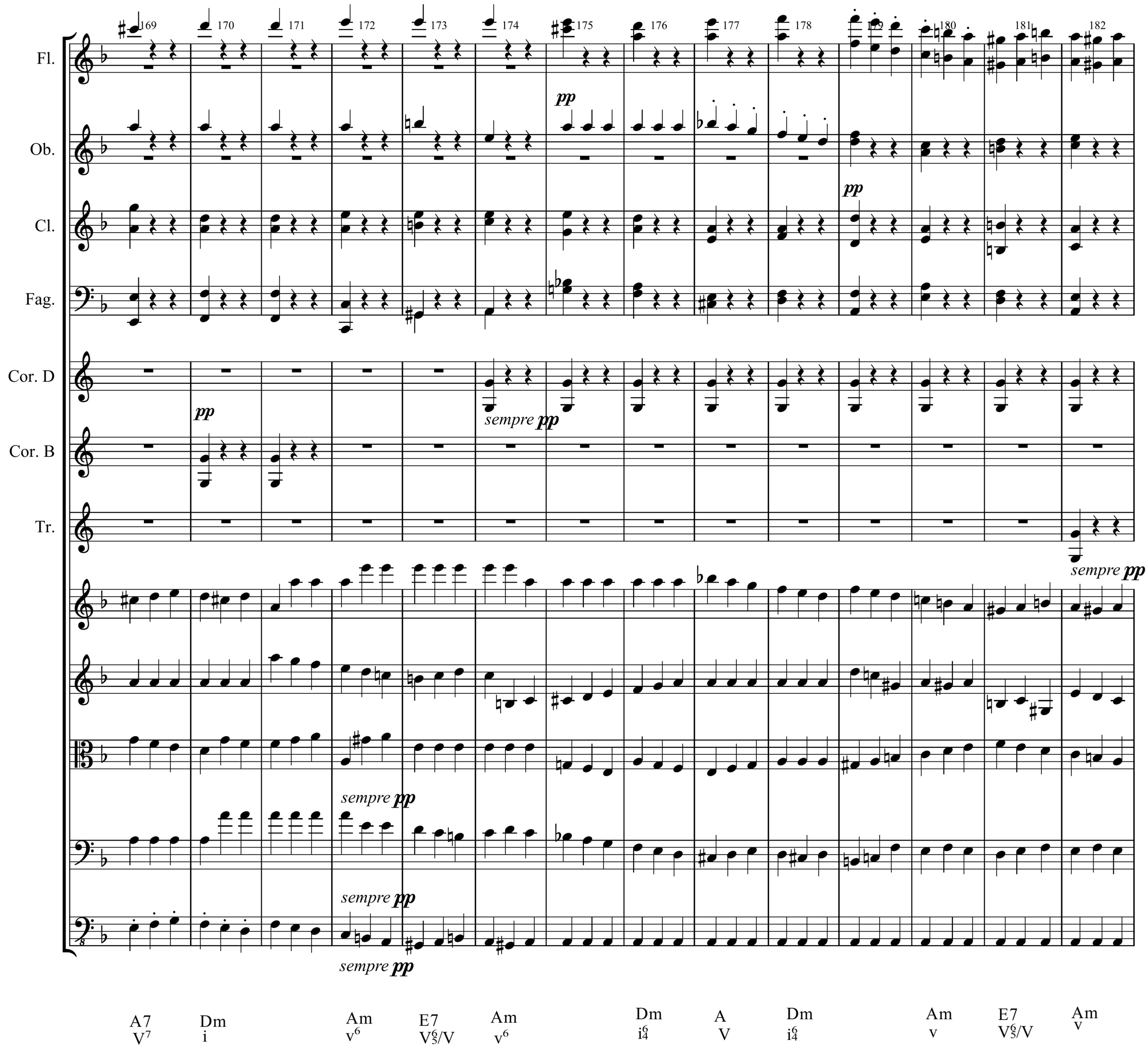
169
170
171
172
173
174
175
176
177
178
179
180
181
182
Fl.
Ob.
Cl.
Fag.
Cor. D
Cor. B
Tr.
pp
sempre pp
A7
V7
Dm
i
Am
v6
E7
V6/5/V
Am
v6
Dm
i6/4
A
V
Dm
i6/4
Am
v
E7
V6/5/V
Am
v

183 184 185 186 187 188 189 190 191 192 193 194 195 196 197

Fl.

Ob.

cresc.

Cl.

cresc.

cresc.

cresc.

Fag.

Cor. D

Cor. B

cresc.

sempre ***pp***

cresc.

Tr.

cresc.

cresc.

cresc.

cresc.

cresc.

cresc.

cresc.

A7 ♭9 Dm A7 ♭9 Dm A7 ♭9 Dm A7 ♭9 Dm A7 ♭9 Dm A7 Dm A7 Dm A7

V^7 i^6_4 V^7 i^6_4 V^7 i^6_4 V^7 i^6_4 V^7 i^6_4 V^7 i^6_4 V^7 i^6_4 V^7

AC

AC

Main theme in tutti

Fl.

Ob.

Cl.

Fag.

Cor. D

Cor. B

Tr.

Tp.

198 199 200 201 202 203 204 205 206 207 208 209 210 211

Dm A7 Dm Gm Dm A7 Dm Gm Dm A7 Dm G7

i V7 i iv i6/4 V7 i iv i6/4 V7 i V7

AC

C:

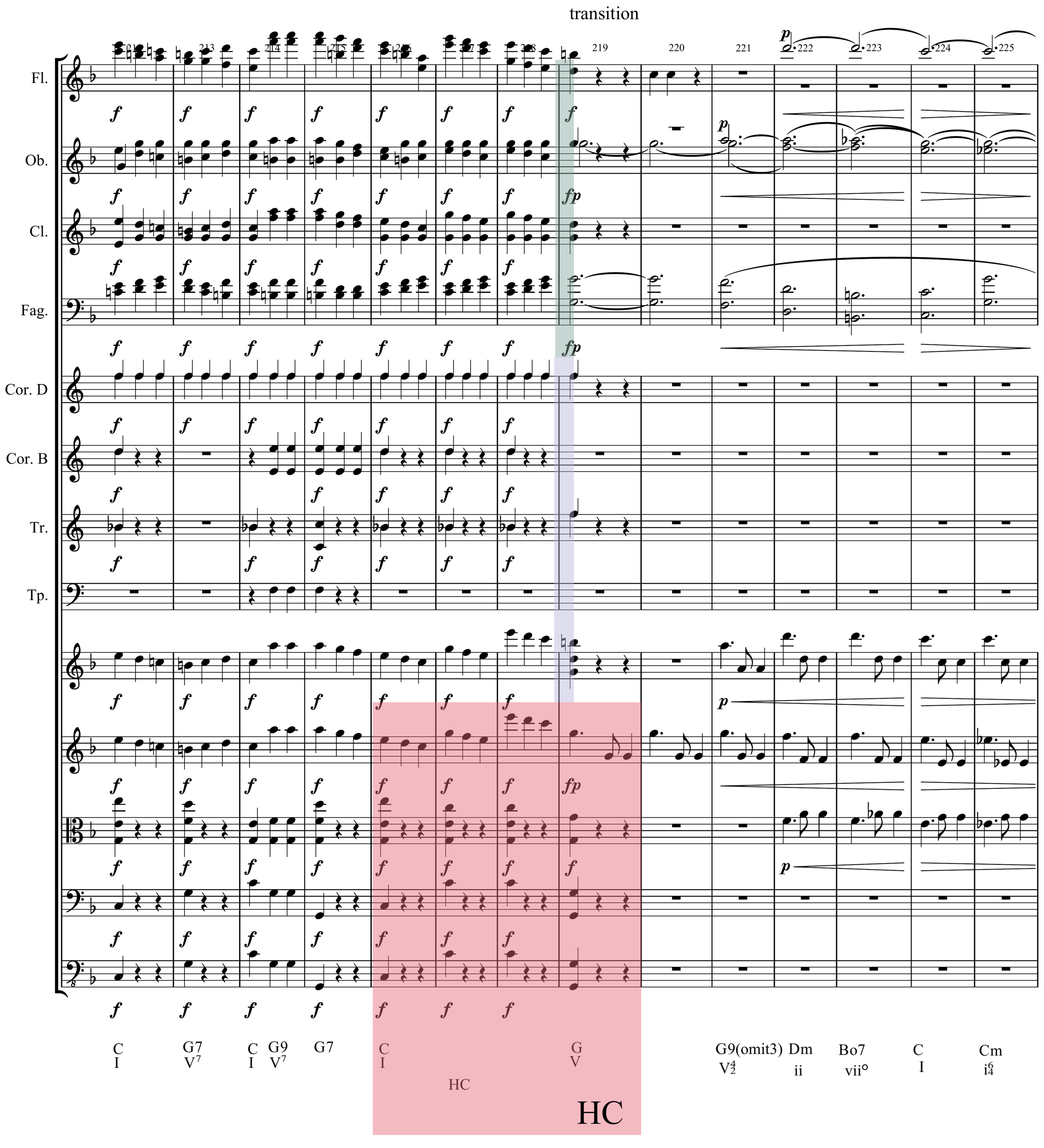
transition
Fl.
Ob.
Cl.
Fag.
Cor. D
Cor. B
Tr.
Tp.
C
I
G7
V7
C
I
G9
V7
G7
C
I
HC
G
V
G9(omit3)
V42
Dm
ii
Bo7
vii°
C
I
Cm
i64
HC

2nd theme

226 227 228 229 230 231 232 233 234 235 236 237 238

Fl.

Ob.

Cl.

Fag.

Cor. D

Cor. B

p cresc.

ff

pizz.

arco

G V | C I | G9(omit3) V^4_2 | Dm i | G7♭9 $V^{7♭9}$ | C I | Cm i^6_4 | G V | C I | F IV^6_4 | C I | Bdim vii^{o6}_4

AC

AC

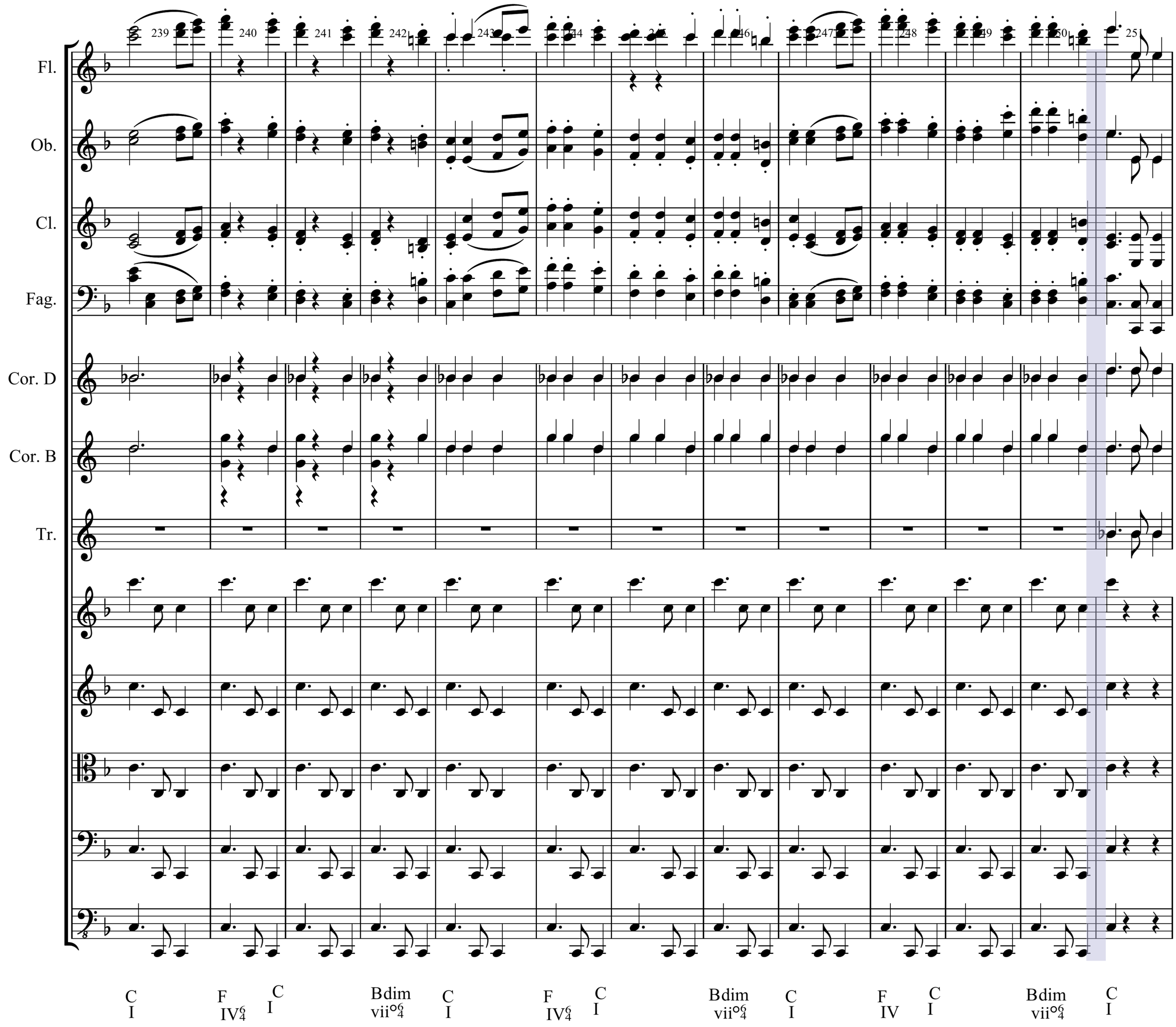
Fl.
Ob.
Cl.
Fag.
Cor. D
Cor. B
Tr.
239
240
241
242
243
244
245
246
247
248
249
250
251
C I
F IV6/4
C I
Bdim vii°6/4
C I
F IV6/4
C I
Bdim vii°6/4
C I
F IV
C I
Bdim vii°6/4
C I

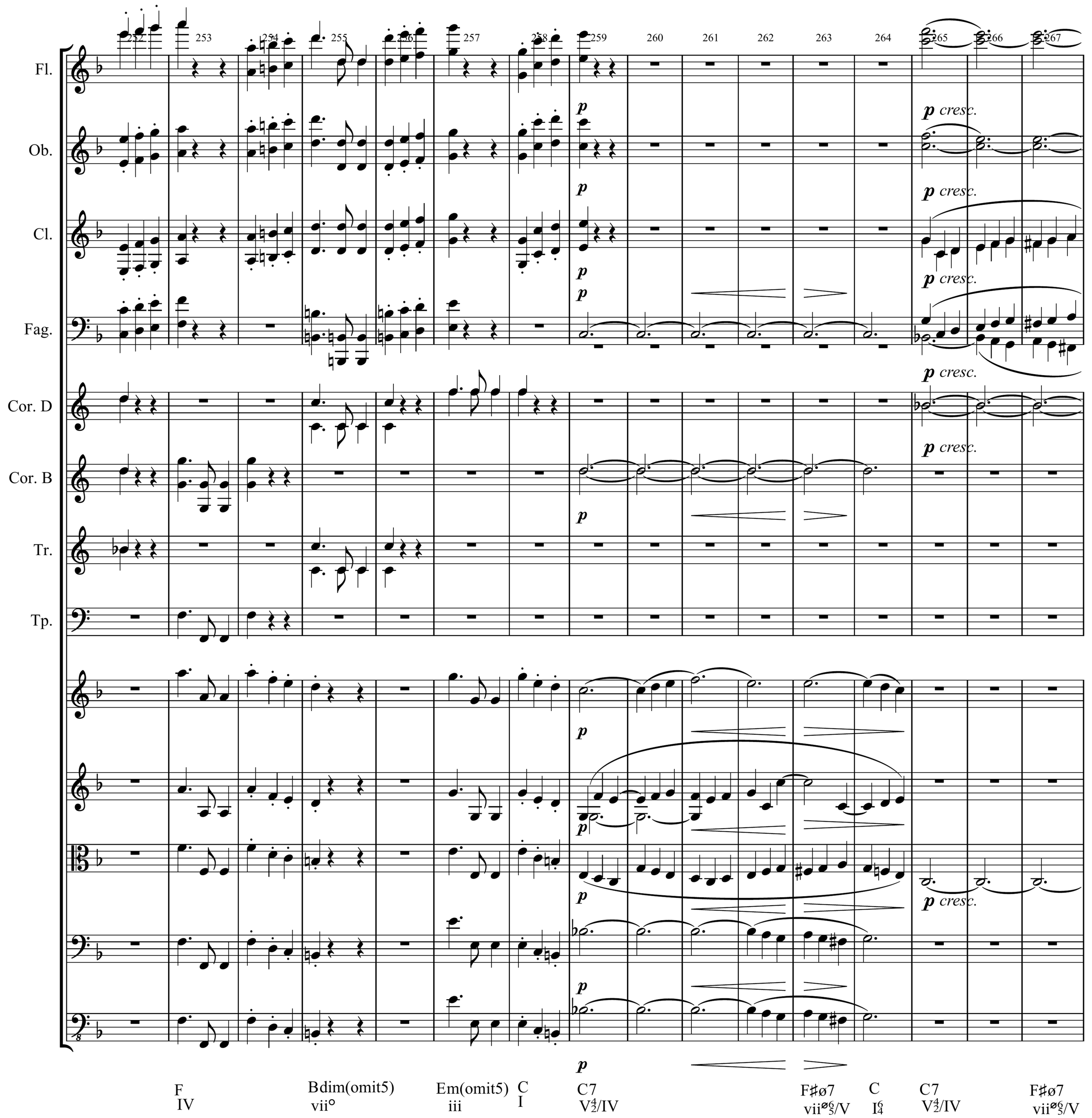
Fl.
Ob.
Cl.
Fag.
Cor. D
Cor. B
Tr.
Tp.
252
253
254
255
256
257
258
259
260
261
262
263
264
265
266
267
p
p cresc.
F
IV
Bdim(omit5)
vii°
Em(omit5)
iii
C
I
C7
V4/2/IV
F♯ø7
vii°6/5/V
C
I6/4
C7
V4/2/IV
F♯ø7
vii°6/5/V

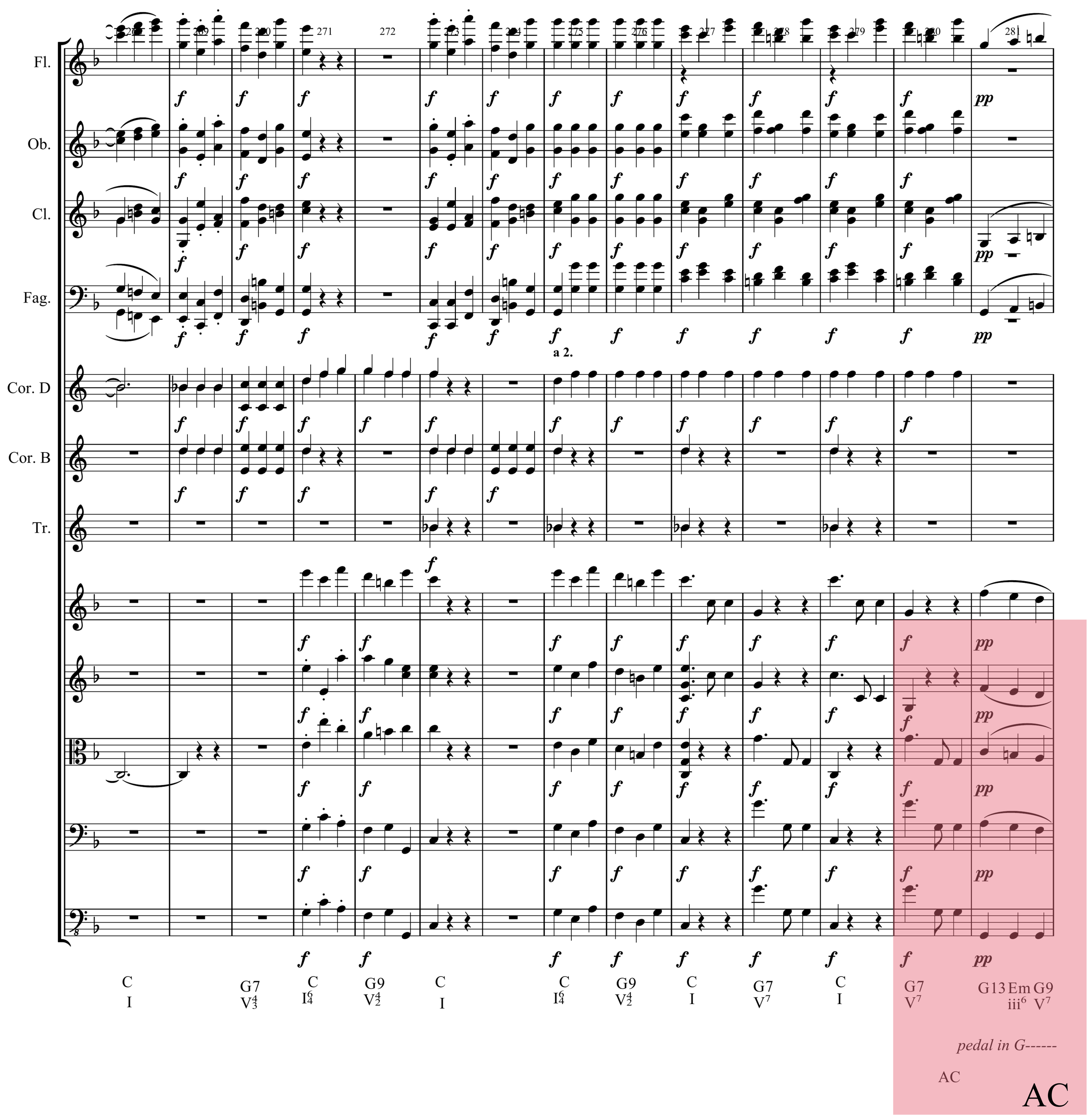
Fl.
Ob.
Cl.
Fag.
Cor. D
Cor. B
Tr.
a 2.
C I
G7 V43
C I64
G9 V42
C I
C I64
G9 V42
C I
G7 V7
C I
G7 V7
G13 iii6
Em
G9 V7
pedal in G------
AC
AC

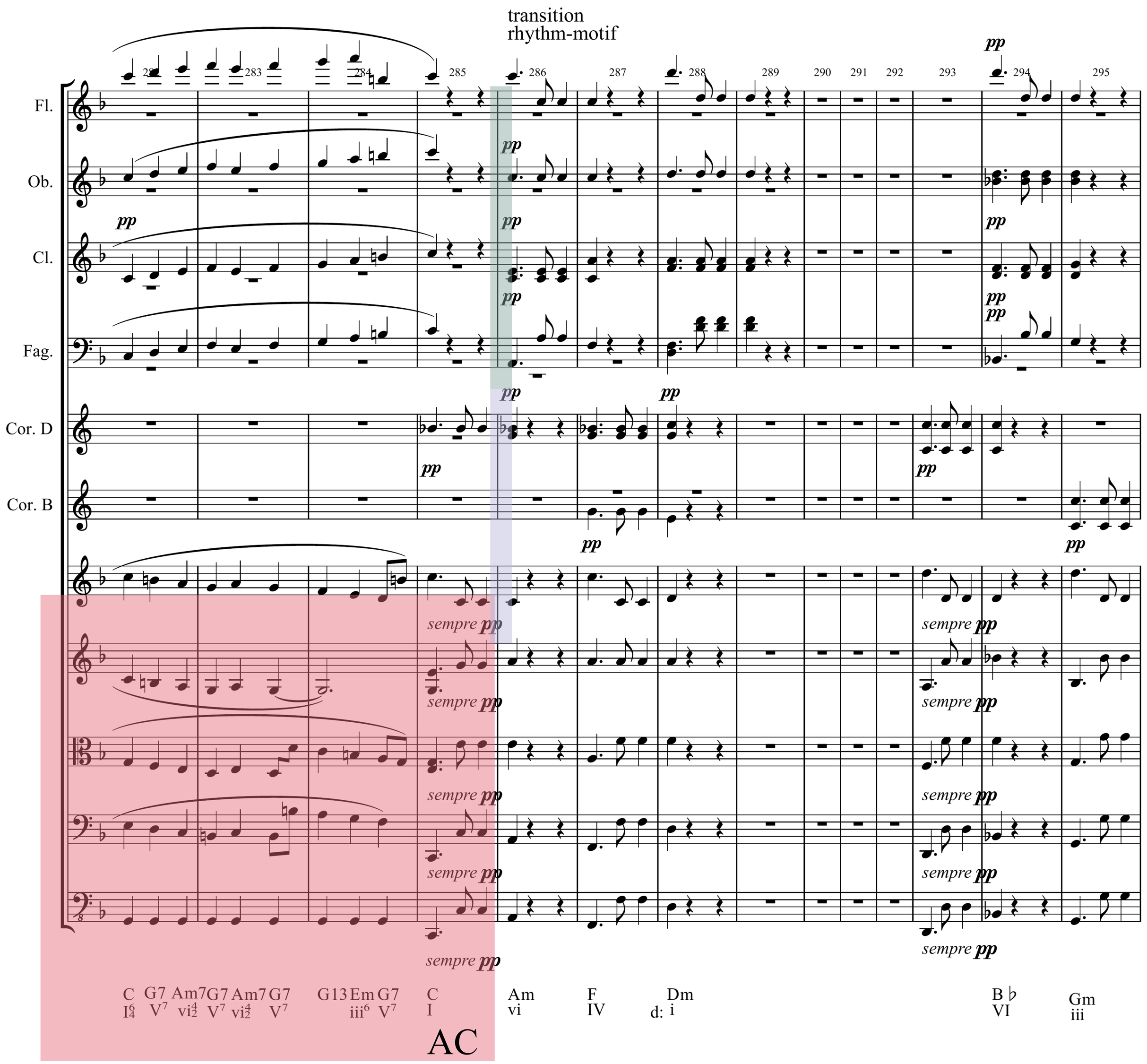
transition
rhythm-motif
Fl.
Ob.
Cl.
Fag.
Cor. D
Cor. B
282
283
284
285
286
287
288
289
290
291
292
293
294
295
pp
sempre pp
C G7 Am7 G7 Am7 G7 G13 Em G7 C Am F Dm B♭ Gm
I6/4 V7 vi4/2 V7 vi4/2 V7 iii6 V7 I vi IV d: i VI iii
AC

closing theme

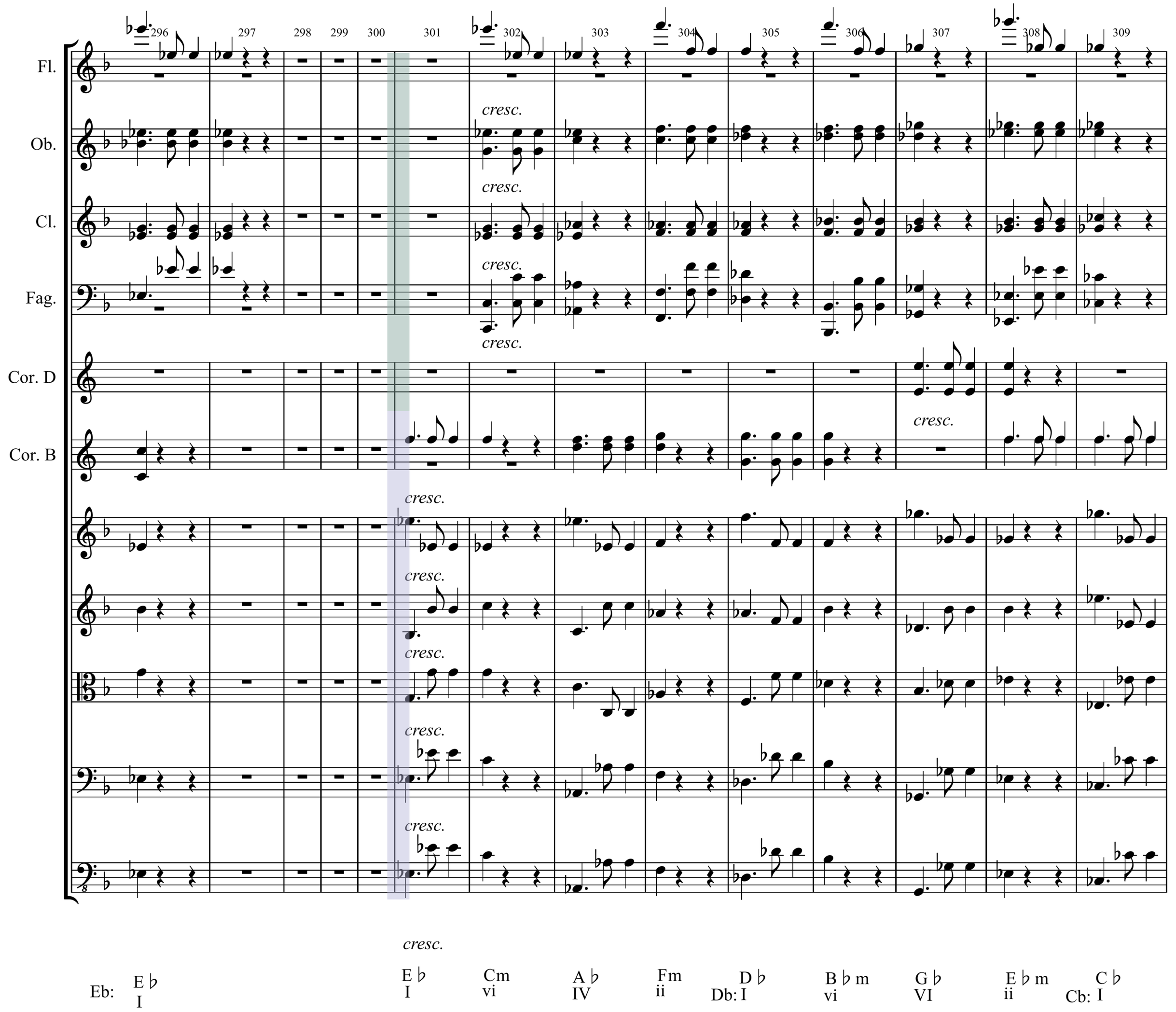

DEVELOPMENT

Humorous reworking of material

Ritmo di tre battute

Ritmo di tre battute

Ritmo di tre battute

Fl.

Ob.

Cl.

Fag.

Cor. D

Cor. B

Tr.

pizz.

A♭m vi | E E: I | C♯m vi | A IV | A♯m ♯iv | Em d: ii | Em ii | B VI | Em ii

Ritmo di tre battute

323 324 325 326 327 328 329 330 331 332 333 334 335 336 337

Fl.

Ob.

Cl. *p* *sempre p*

Fag. *sempre p*

Cor. B *sempre p*

Tp. *f*

Ritmo di tre batt

B VI | Em ii$^{6}_{4}$ | B7 VI | E V/V | Am v$^{6}_{4}$ | E7 V^{7}/V | Am v$^{6}_{4}$ | E7 V^{7}/V | Am v | E7 V^{7}/V | F: F I

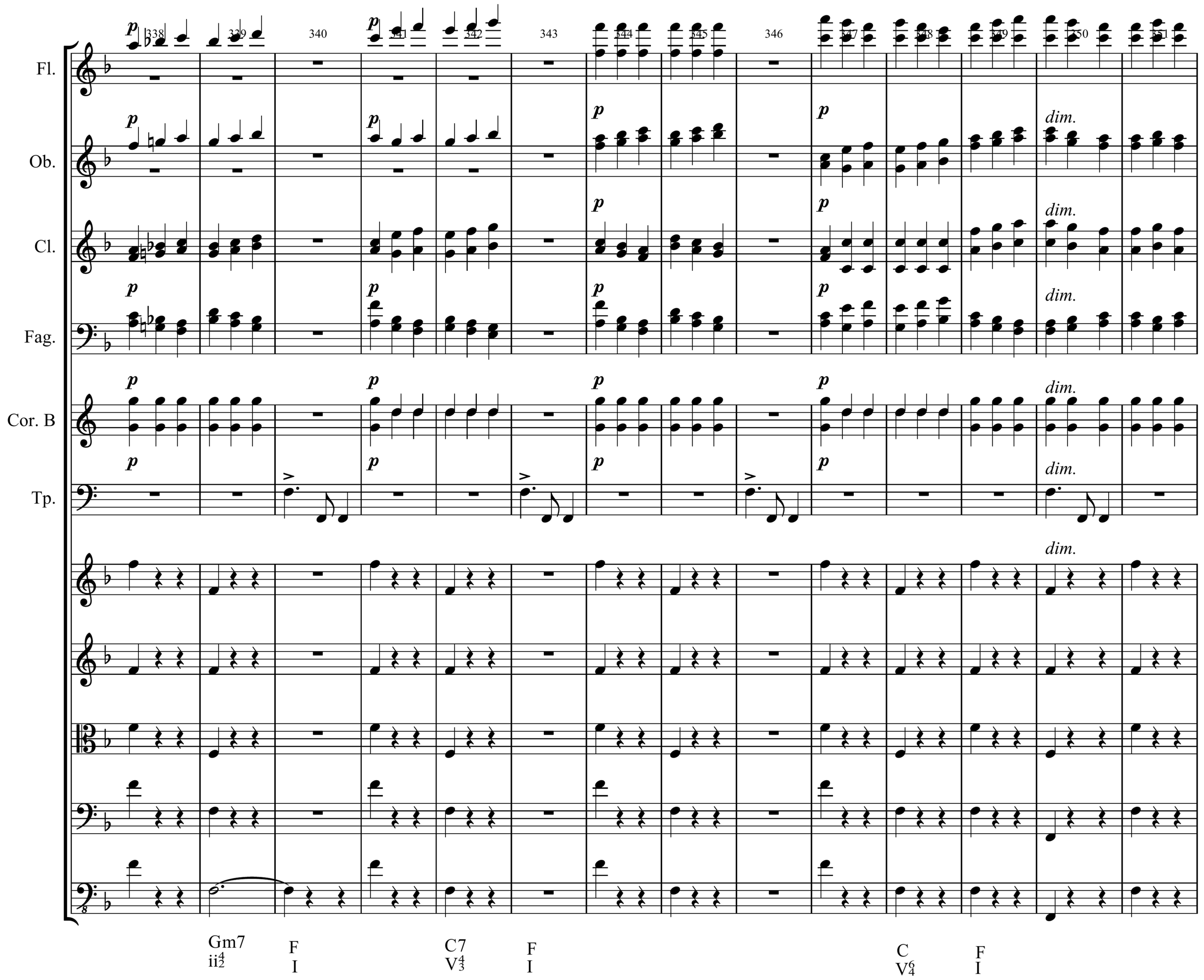
Fl.
Ob.
Cl.
Fag.
Cor. B
Tp.
338
339
340
341
342
343
344
345
346
347
348
349
350
351
p
dim.
Gm7
ii$^{4}_{2}$
F
I
C7
V$^{4}_{3}$
F
I
C
V$^{6}_{4}$
F
I

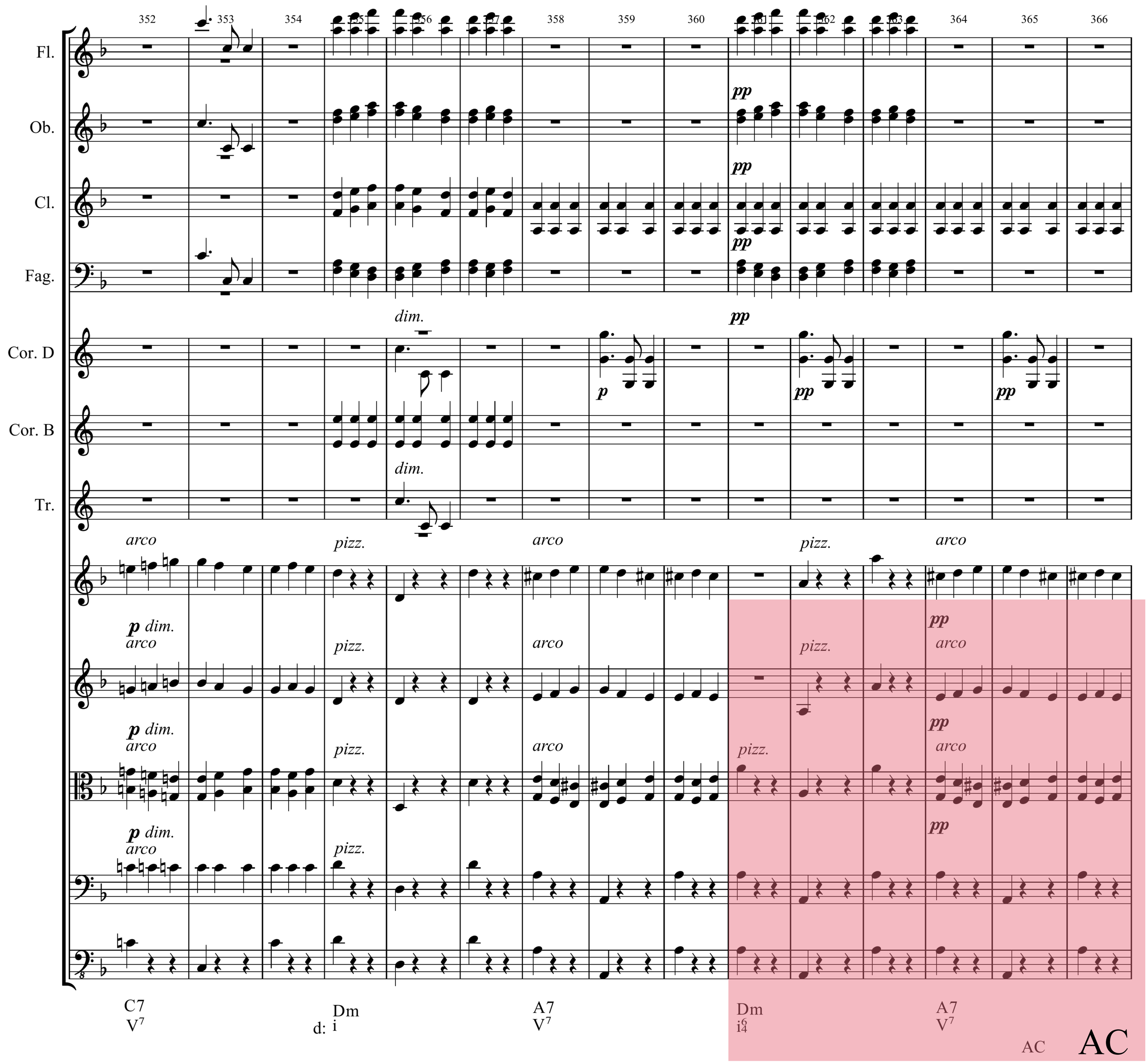
352
353
354
355
356
357
358
359
360
361
362
363
364
365
366
Fl.
Ob.
Cl.
Fag.
Cor. D
Cor. B
Tr.
pp
dim.
p
arco
pizz.
p dim.
C7
V7
Dm
d: i
A7
V7
Dm
i6
i4
AC

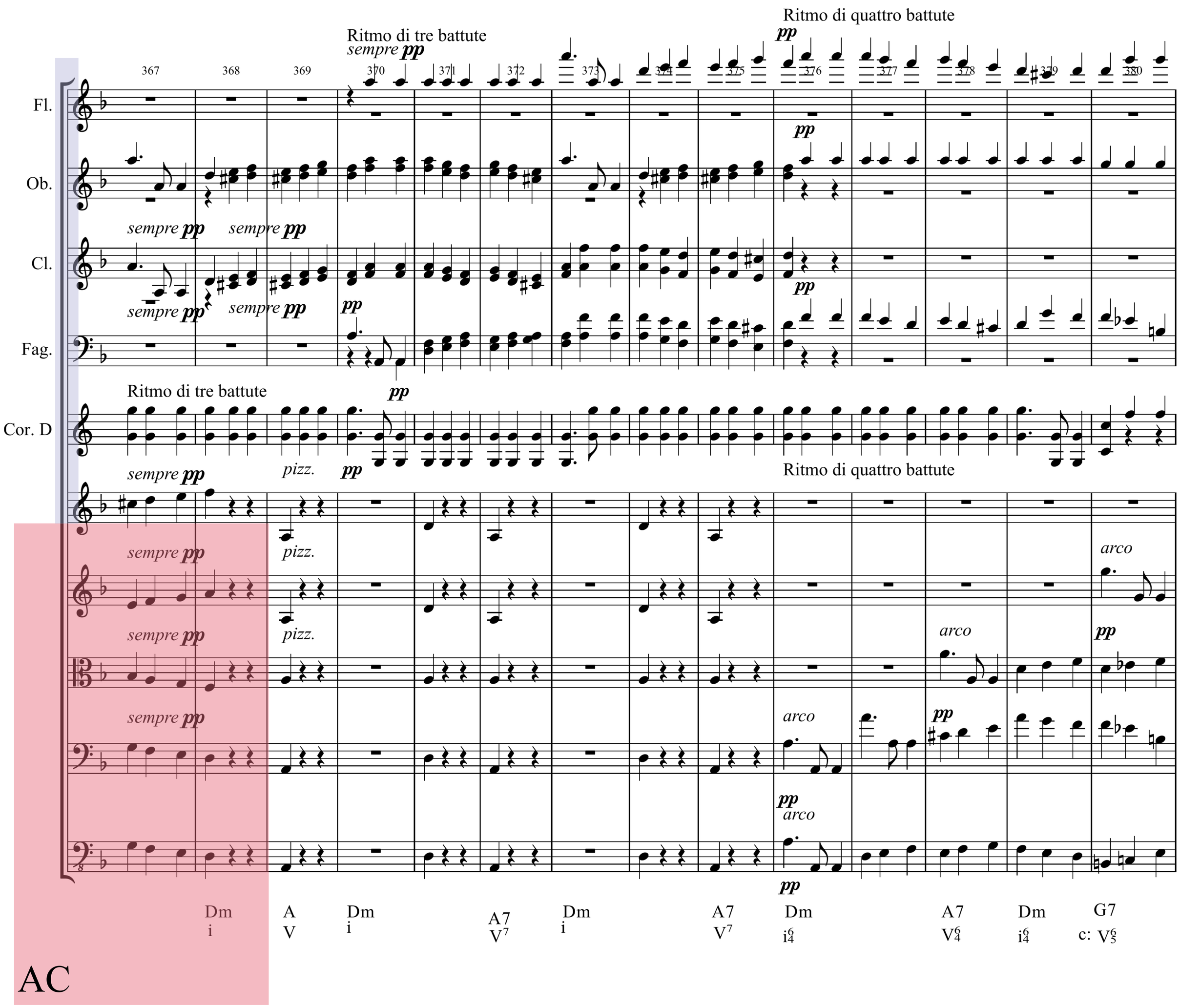
Ritmo di tre battute
Ritmo di quattro battute
Fl.
Ob.
Cl.
Fag.
Cor. D
sempre pp
pp
pizz.
arco
Dm
i
A
V
A7
V7
G7
c: V65
AC

Fl. I

Ob. I

Cl. I

Fag. I

Fl.

Ob.

Cl.

Fag.

Cor. D

Cor. B

Tp.

sempre ***pp***

pp

arco

a 2.

381 382 383 384 385 386 387 388 389 390 391 392 393 394

Cm G7 C G7 Cm B♭7 E♭ B♭7 E♭ B♭ E♭ B♭7 E♭

i V$^{6}_{5}$ V/iv V$^{6}_{5}$ i V^{7} I V$^{4}_{3}$ I^{6} V^{6} I$^{6}_{4}$ V^{7} I^{6}

Eb: HC

HC

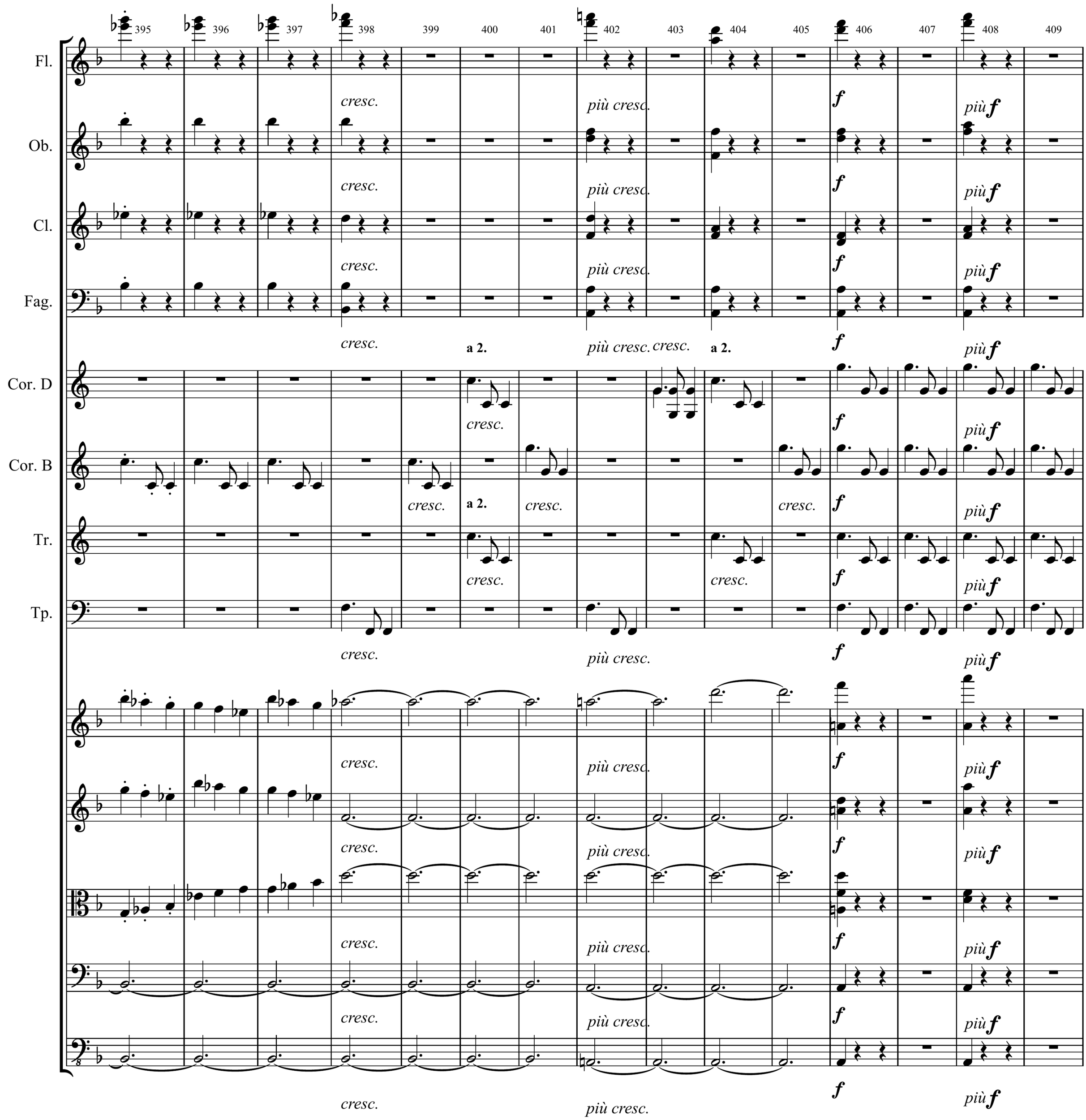
395
396
397
398
399
400
401
402
403
404
405
406
407
408
409
Fl.
Ob.
Cl.
Fag.
Cor. D
Cor. B
Tr.
Tp.
cresc.
più cresc.
f
più f
a 2.
B♭7
d: VI7
Dm
i

recapitulation might be repeted!

410 411 412 413 414 415 416 417 418 419 420 421 422 423

Fl.

ff

a 2.

Ob.

ff

a 2.

Cl.

ff

a 2.

Fag.

ff

Cor. D

ff

Cor. B

ff

Tr.

ff

Tp.

ff

3 3 3

ff

ff

ff

ff

ff

ff

ff

ff

ff

ff

B♭ Dm

VI i

B♭ Dm

VI i

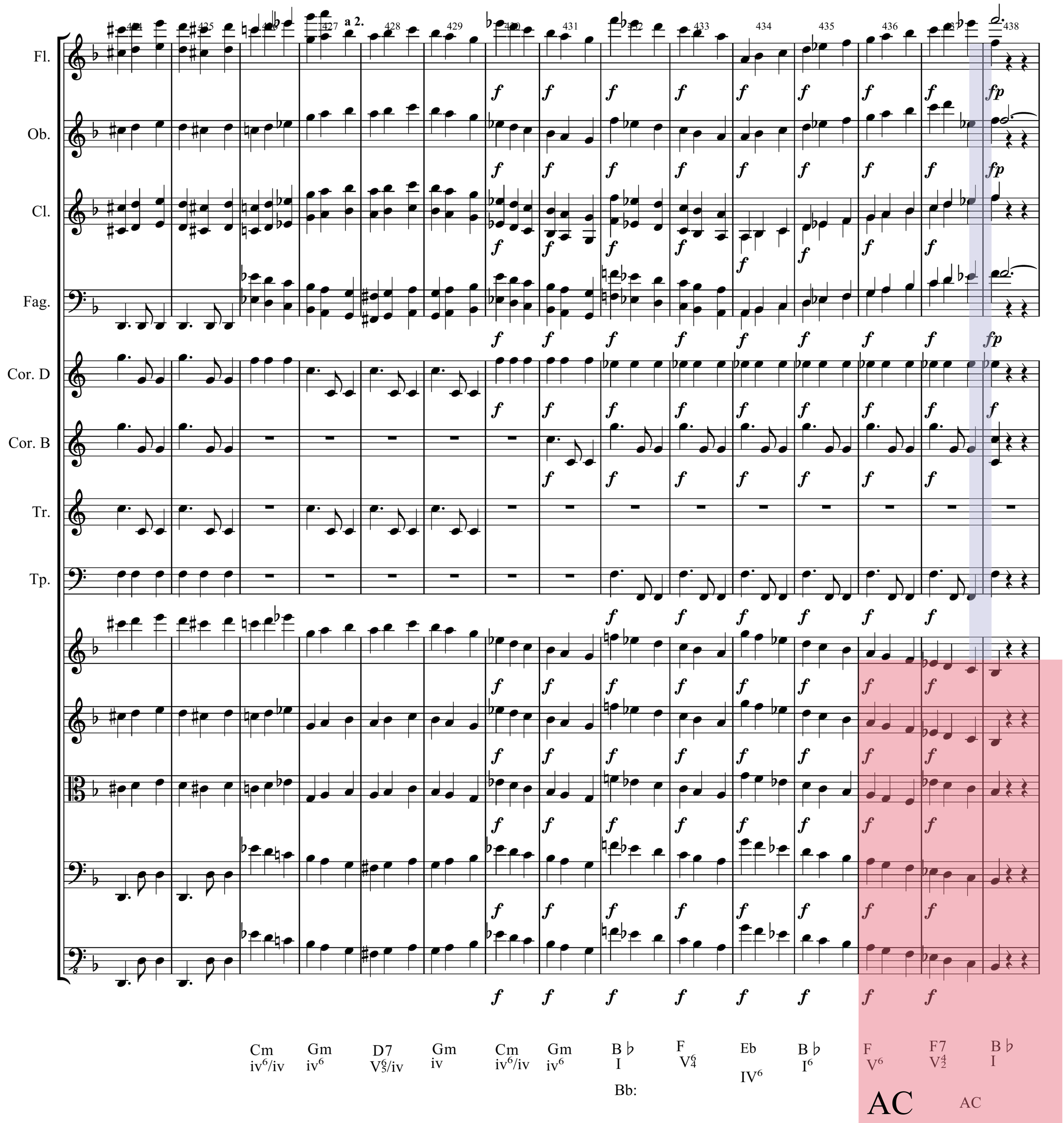
Fl.
Ob.
Cl.
Fag.
Cor. D
Cor. B
Tr.
Tp.
a 2.
Cm iv6/iv
Gm iv6
D7 V65/iv
Gm iv
Cm iv6/iv
Gm iv6
B♭ I
Bb:
F V64
Eb IV6
B♭ I6
F V6
F7 V42
B♭ I
AC
AC

Fl. I
Ob. I
Cl. I
Fag. I
Fl.
Ob.
Cl.
Fag.
Cor. D
Cor. B
439 440 441 442 443 444 445 446 447 448 449 450 451 452
cresc.
p cresc.
p
p
p

453 454 455 456 457 458 459 460 461 462 463 464 465 466

Fl.

Ob.

Cl.

Fag.

Cor. D

dim. *p* *cresc.* *pizz.* *arco*

D Dm A Edim A D Ddim A7 B7(omit3) B

I i V ii°⁶ V I⁶₄ i°⁶₄ V⁷ D: VI⁴₂ VI

2nd theme

Fl.
Ob.
Cl.
Fag.
Cor. D
Cor. B
Tr.

467 468 469 470 471 472 473 474 475 476 477 478

a 2. ff

a 2. ff

a 2. ff

a 2. ff

ff

ff

ff

cresc. ff

arco ff

arco ff

arco ff

arco ff

arco ff

ff

Em ii⁶ | A7 V$^4_2$ | D I⁶ | Dm i⁶ | A7 V$^4_3$ | D I | G IV | D I | Em7(omi5) ii$^4_2$ | D I

AC

AC

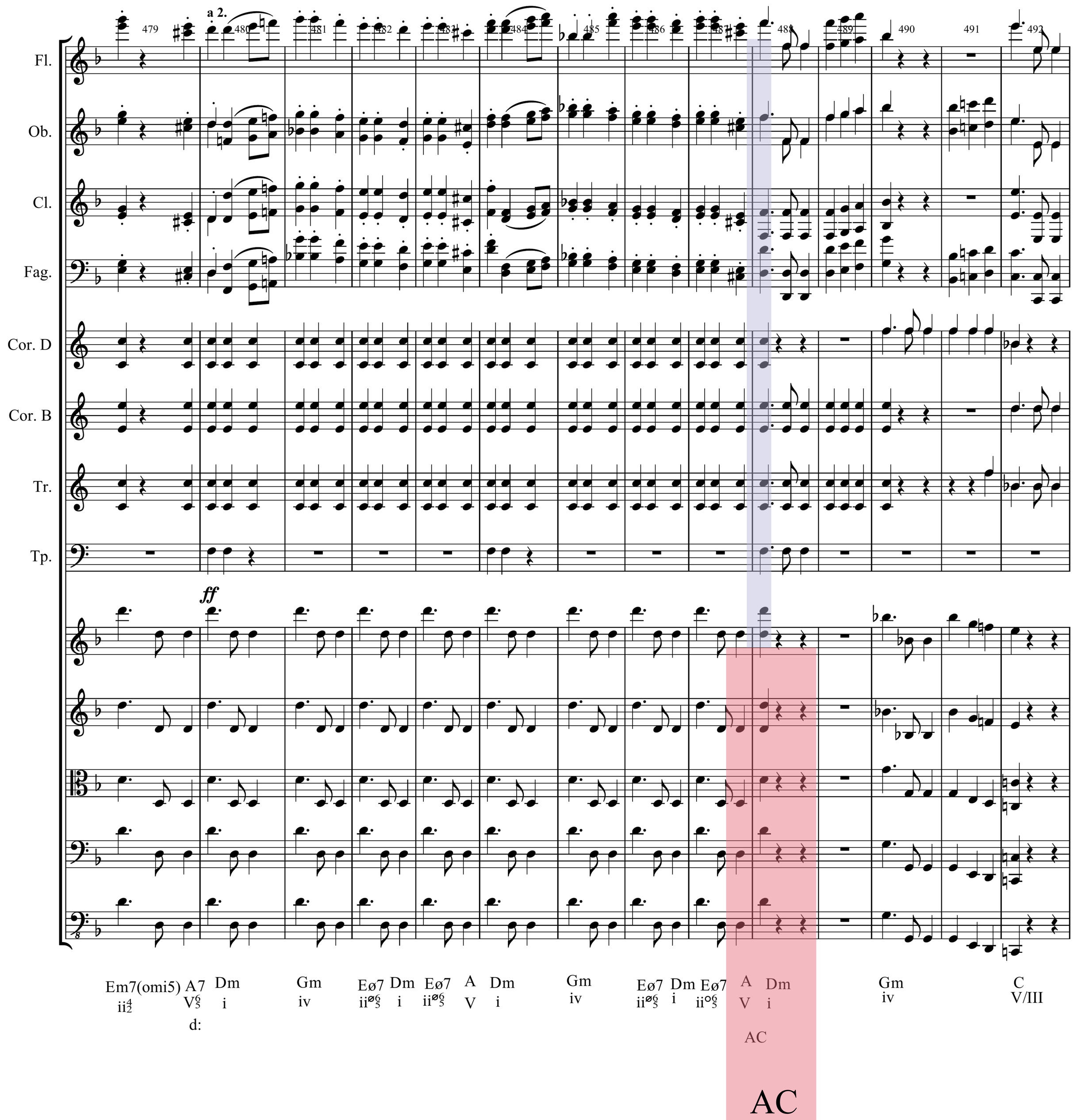
a 2.
479
480
481
482
483
484
485
486
487
488
489
490
491
492
Fl.
Ob.
Cl.
Fag.
Cor. D
Cor. B
Tr.
Tp.
ff
Em7(omi5) A7 Dm Gm Eø7 Dm Eø7 A Dm Gm Eø7 Dm Eø7 A Dm Gm C
ii4 2 V6 5 i iv ii ø6 5 i ii ø6 5 V i iv ii ø6 5 i ii o6 5 V i iv V/III
d:
AC
AC

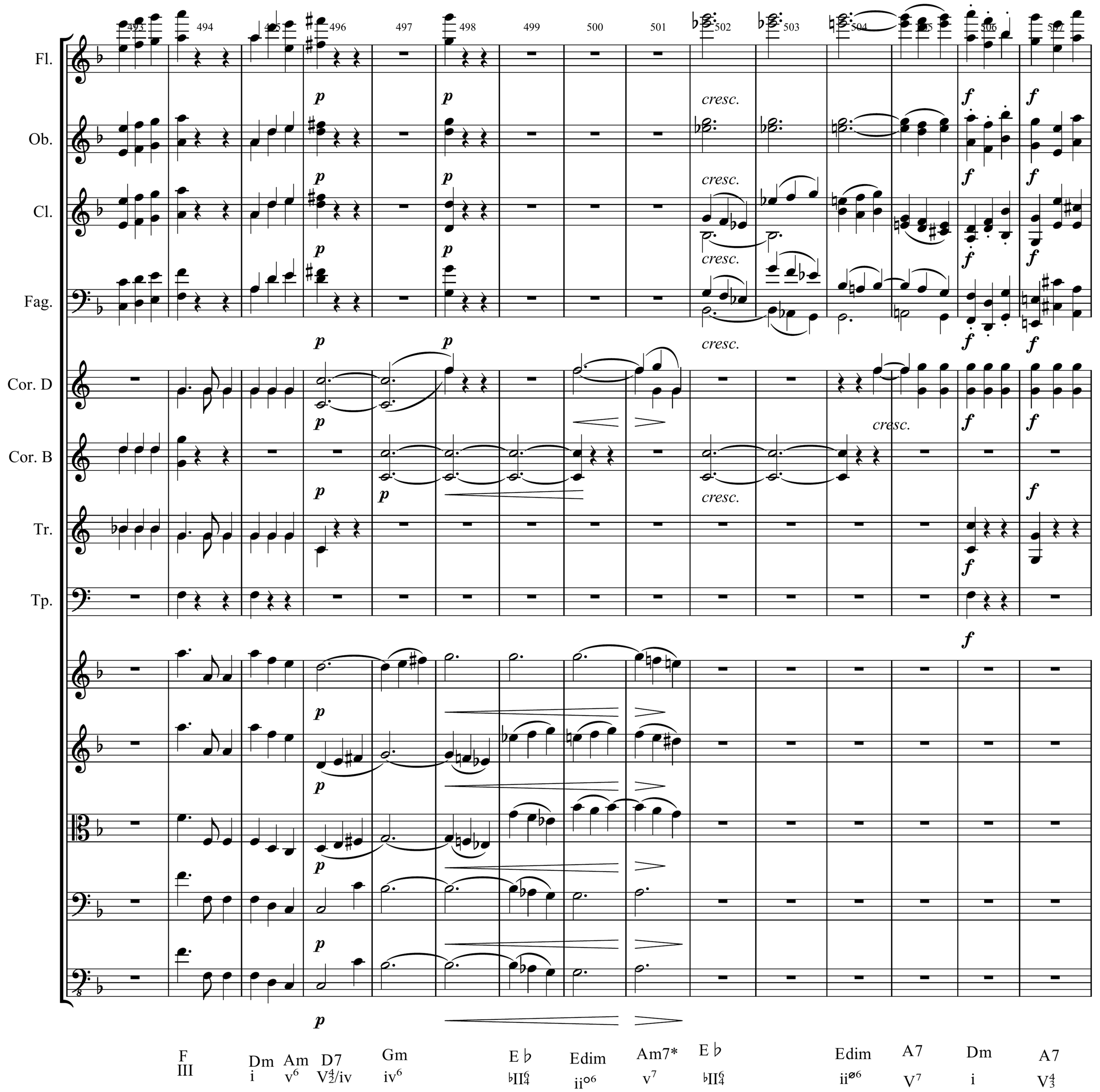
493
494
495
496
497
498
499
500
501
502
503
504
505
506
507
Fl.
Ob.
Cl.
Fag.
Cor. D
Cor. B
Tr.
Tp.
p
cresc.
f
F
III
Dm
i
Am
v6
D7
V4/2/iv
Gm
iv6
E♭
♭II6/4
Edim
ii°6
Am7*
v7
E♭
♭II6/4
Edim
ii∅6
A7
V7
Dm
i
A7
V4/3

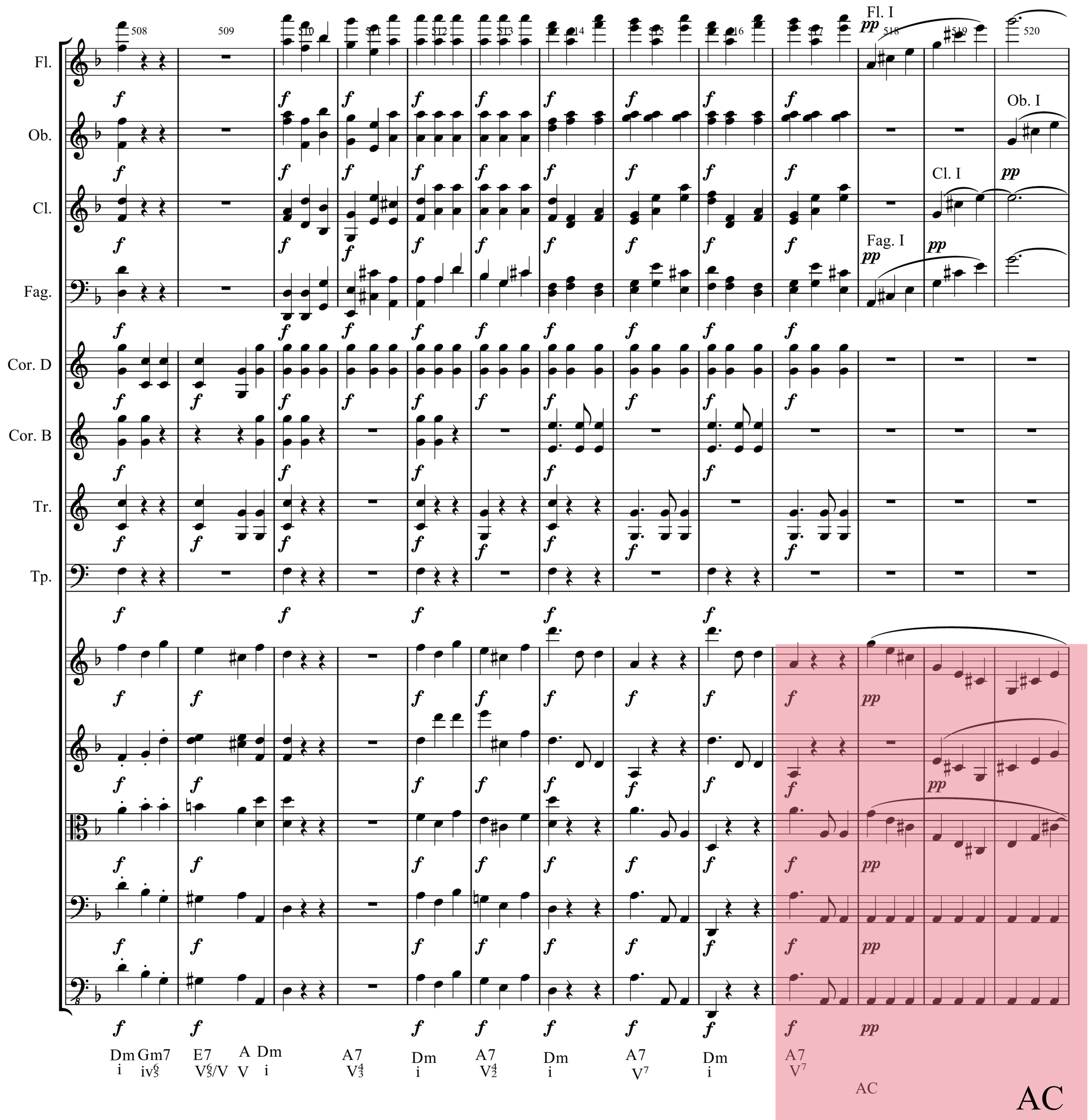
Fl.
Ob.
Cl.
Fag.
Cor. D
Cor. B
Tr.
Tp.
508
509
510
511
512
513
514
515
516
517
518
519
520
Fl. I
Ob. I
Cl. I
Fag. I
Dm Gm7 E7 A Dm
i iv6/5 V6/5/V V i
A7
V4/3
Dm
i
A7
V4/2
Dm
i
A7
V7
Dm
i
A7
V7
AC
AC

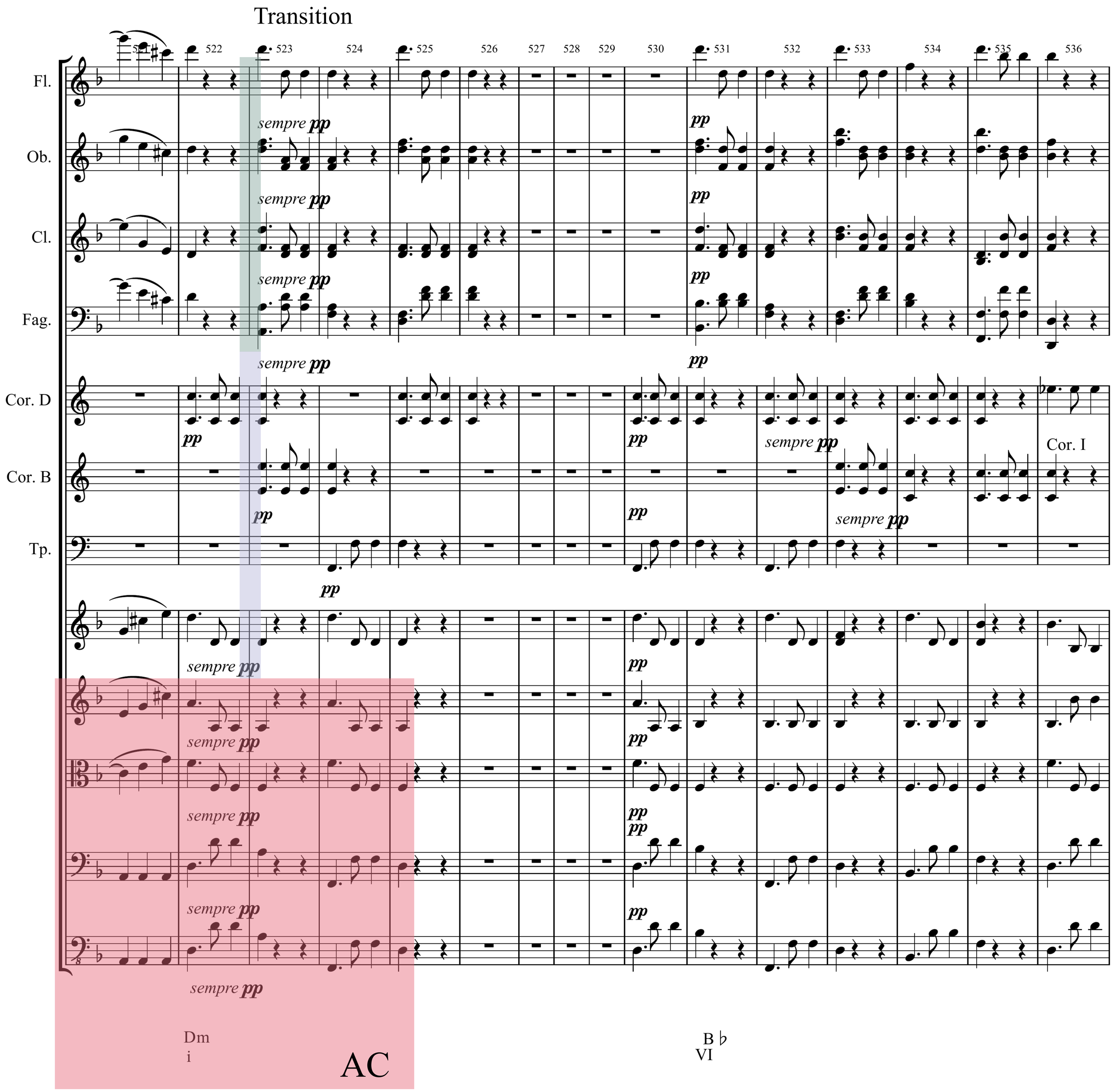
Transition
521
522
523
524
525
526
527
528
529
530
531
532
533
534
535
536
Fl.
Ob.
Cl.
Fag.
Cor. D
Cor. B
Tp.
sempre pp
pp
Cor. I
Dm
i
AC
B ♭
VI

Repeated
closing theme

537 538 539 540 541 542 543 544 545 546 547 548 549 550 551

Fl.

Ob. *cresc.*

Cl. *cresc.*

Fag. *cresc.*

Cor. D *cresc.*

Cor. B *cresc.*

cresc.

cresc.

cresc.

cresc.

cresc.

cresc.

cresc.

E ♭ | E ♭ | Cm | A ♭ | Fm | D ♭ | B ♭ m | G ♭ | E ♭ m | C ♭ | A ♭ m

♭II | I | vi | IV | ii | Db: I | vi | VI | ii | Cb: I | vi

Repeated - DEVELOPMENT

Humorous reworking of material

Ritmo di tre battute

552 553 554 555 556 557 558 559 560 561 562 563 564

Fl.

Ob.

Cl.

Fag.

Cor. D

Cor. B

Tr.

Ritmo di tre battute

pizz.

Ritmo di tre battute

E: I | E | C♯m vi | A IV | A♯m ♯iv | d: ii Em | Em ii | B VI | Em ii

Ritmo di tre battute

565 566 567 568 569 570 571 572 573 574 575 576 577 578

Fl.

Ob.

Cl. *sempre* ***p***

Fag. *sempre* ***p***

Cor. B *sempre* ***p***

Tp. Ritmo di tre b

f

B Em B7 E Am E7 Am E7 Am E7 F

VI ii^{6}_{4} VI V/V v^{6}_{4} V^{7}/V v^{6}_{4} V^{7}/V v V^{7}/V F: I

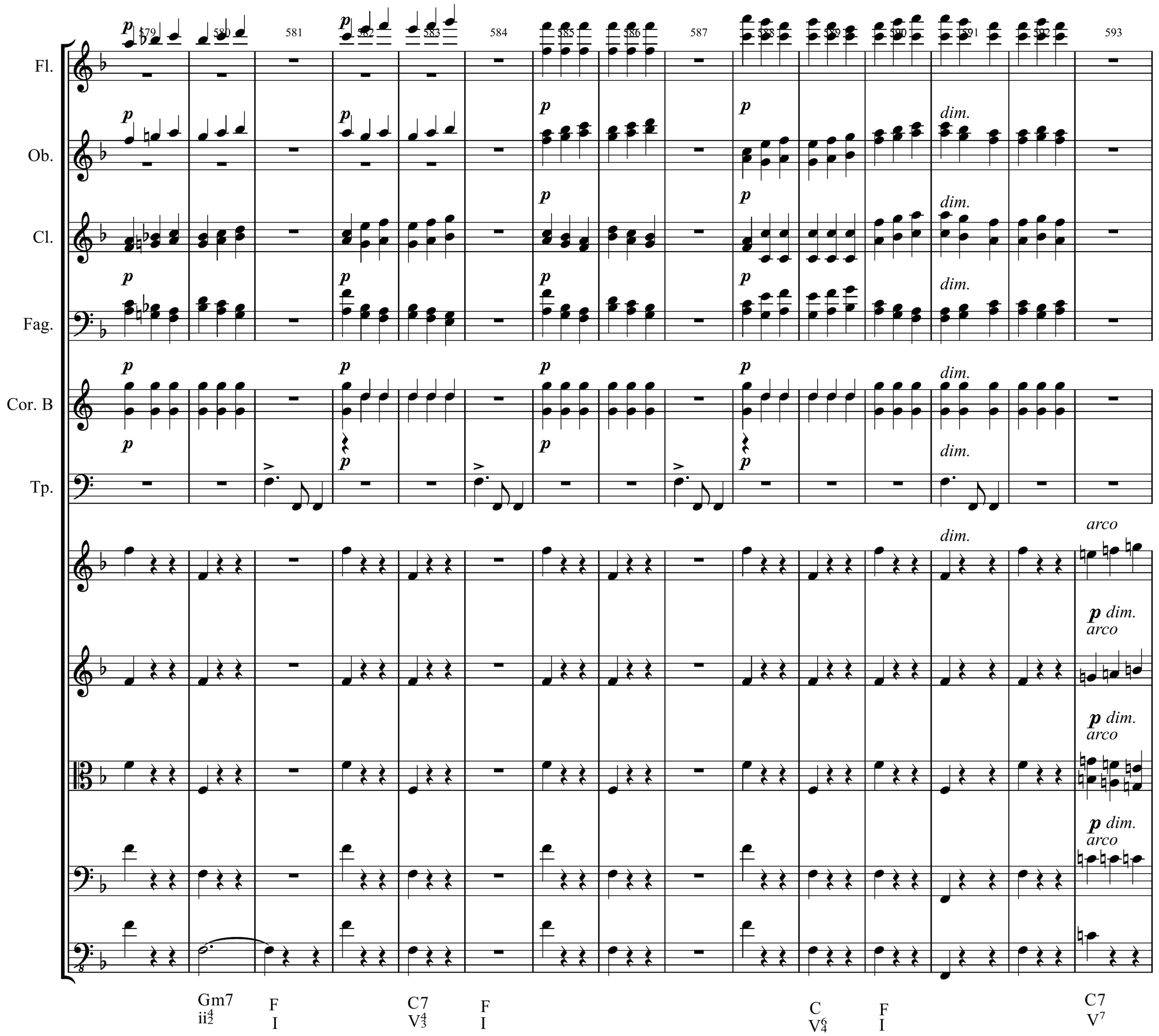
Fl.
Ob.
Cl.
Fag.
Cor. B
Tp.
p
dim.
arco
p dim.
arco
Gm7
ii4 2
F
I
C7
V4 3
F
I
C
V6 4
F
I
C7
V7

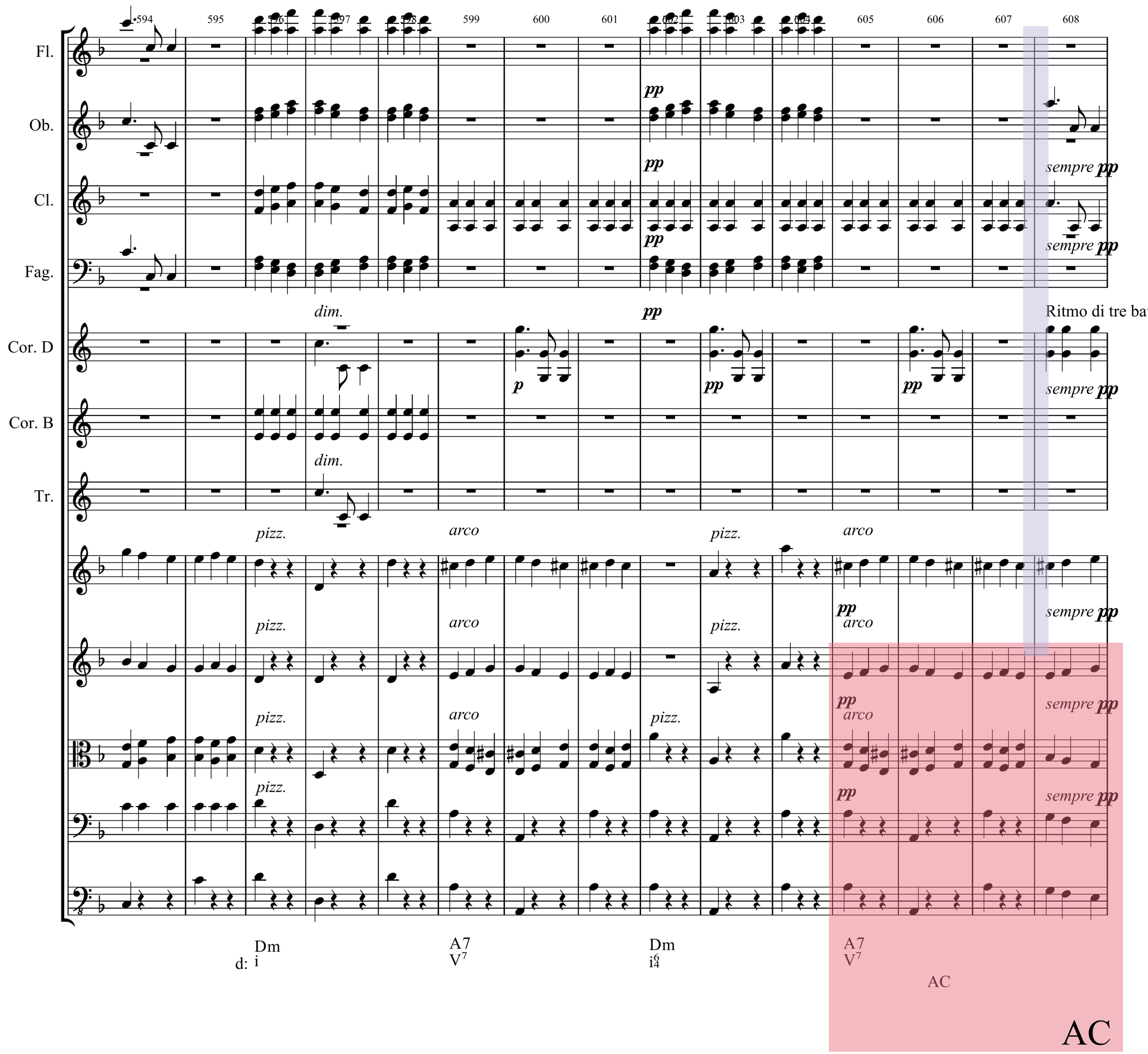
594
595
596
597
598
599
600
601
602
603
604
605
606
607
608
Fl.
Ob.
Cl.
Fag.
Cor. D
Cor. B
Tr.
pp
sempre pp
dim.
p
Ritmo di tre ba
pizz.
arco
d:
Dm
i
A7
V7
Dm
i64
A7
V7
AC
AC

Ritmo di tre battute

Ritmo di quattro battute

Fl. I

Ob. I

Cl. I

Fag. I

Fl.

Ob.

Cl.

Fag.

Cor. D

Ritmo di quattro battute

AC

Dm
i

A
V

Dm
i

A7
V7

Dm
i

A7
V7

Dm
i6
4

A7
V6
4

Dm
i6
4

G7
c: V6
5

Cm
i

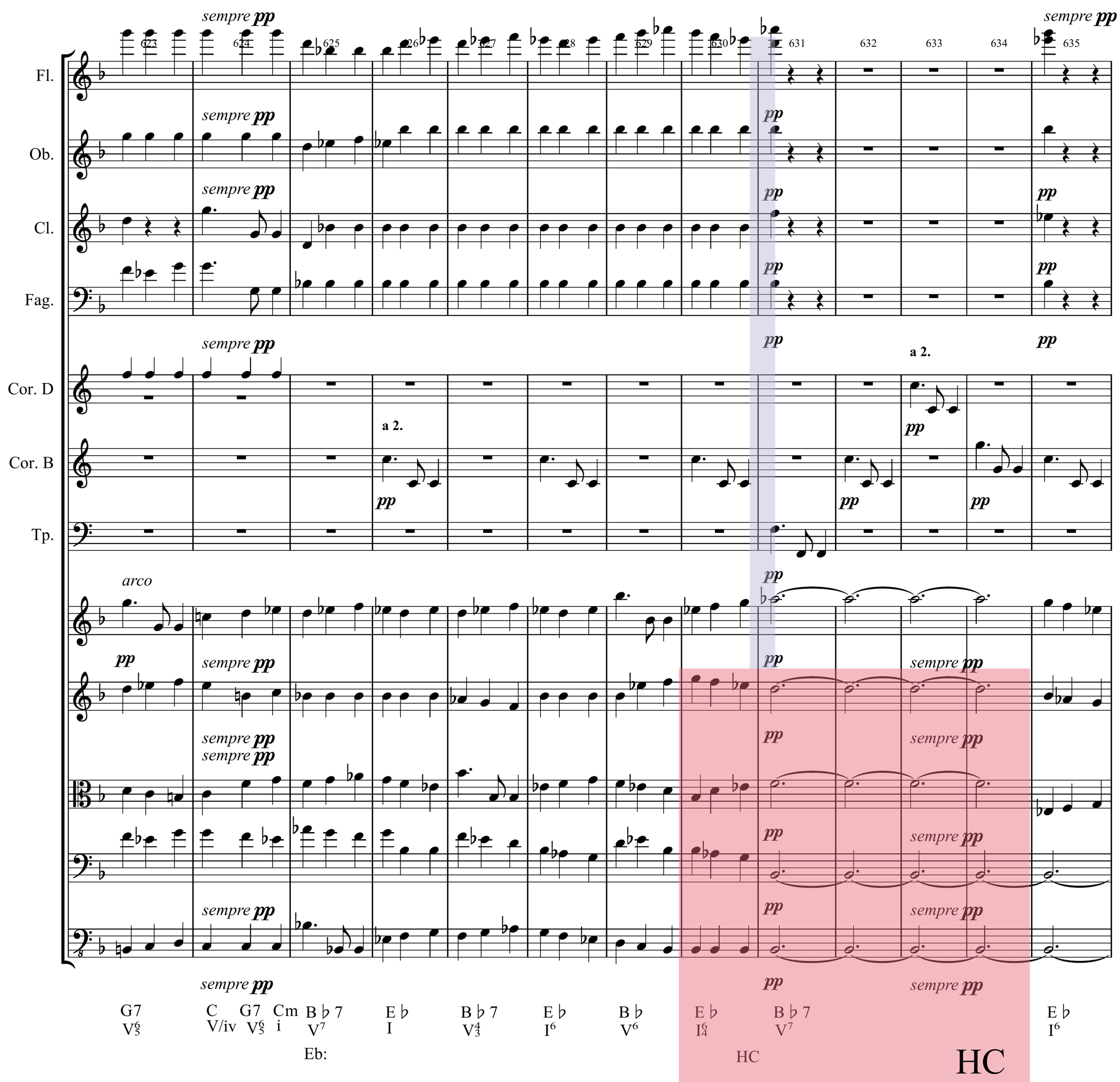
Fl.
Ob.
Cl.
Fag.
Cor. D
Cor. B
Tp.
sempre pp
pp
a 2.
arco
623
624
625
626
627
628
629
630
631
632
633
634
635
G7
V6/5
C
V/iv
G7
V6/5
Cm
i
B♭7
V7
Eb:
E♭
I
B♭7
V4/3
E♭
I6
B♭
V6
E♭
I6/4
B♭7
V7
HC
E♭
I6
HC

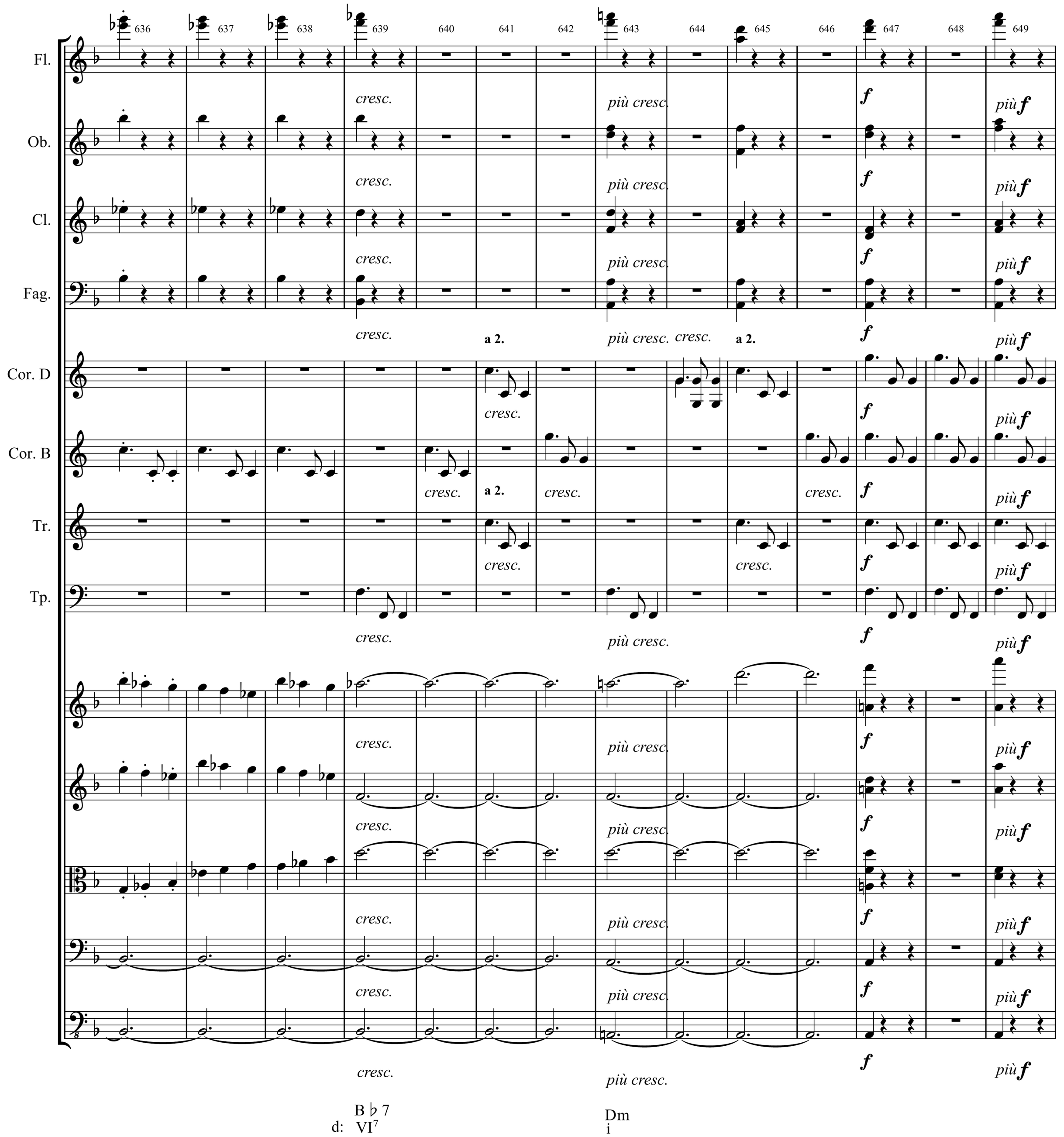
636
637
638
639
640
641
642
643
644
645
646
647
648
649
Fl.
Ob.
Cl.
Fag.
Cor. D
Cor. B
Tr.
Tp.
cresc.
più cresc.
f
più f
a 2.
B♭7
d: VI7
Dm
i

recapitulation might be repeted!

650 651 652 653 654 655 656 657 658 659 660 661 662

Fl.

ff

Ob.

ff

a 2.

Cl.

ff

a 2.

Fag.

ff

Cor. D

ff

Cor. B

ff

Tr.

ff

Tp.

ff

3 3 3

ff

ff

ff

ff

ff

ff

ff

ff

ff

ff

ff

B♭ Dm

VI i

663 664 665 666 667 668 669 670 671 672 673 674 675 676

a 2.

Fl.

Ob.

Cl.

Fag.

Cor. D

Cor. B

Tr.

Tp.

B♭ Dm Cm Gm D7 Gm Cm Gm B♭ F Eb B♭

VI i iv6/iv iv6 V65/iv iv iv6/iv iv6 I V64 IV6 I6

Bb:

677 678 679 680 681 682 683 684 685 686 687 688 689 690 691

Fl. I

Fl.

Ob. I

Ob.

Cl. I

Cl.

Fag. I

Fag.

Cor. D

Cor. B

Tp.

F

pizz.

pizz.

F V⁶ | F7 V⁴₂ | B♭ I | Cm ii⁶ | F7 V⁷ | B♭ I | B♭m i | F V | B♭ I | Am7(omit5) vii⁷

AC AC

692 693 694 695 696 697 698 699 700 701 702 703 704 705

Fl.

Ob.

Cl.

Fag.

Cor. D

cresc. *dim.* *dim.* *dim.* *dim.* *cresc.* *cresc.* *cresc.* *cresc.* *cresc.*

dim. *dim.* *p* *cresc.* *cresc.* *cresc.* *cresc.* *pizz.* *cresc.* *pizz.* *cresc.* *pizz.* *cresc.* *cresc.* *arco* *cresc.* *cresc.* *p* *pizz.* *cresc.* *cresc.* *p* *cresc.* *cresc.*

d: Em ii^{6} | Edim ii^{o6} | D I | Dm i | A V | Edim ii^{o6} | A V | D I$^{6}_{4}$ | Ddim i$^{o6}_{4}$ | A7 V^{7}

2nd theme

Fl.

Ob.

Cl.

Fag.

Cor. D

Cor. B

Tr.

706 707 708 709 710 711 712 713 714 715 716 717 718

p cresc. *cresc.*

ff a 2.

cresc.

arco

D: B7(omit3) VI^4_2 | B VI | Em ii^6 | A7 V^4_2 | D I^6 | Dm i^6 | A7 V^4_3 | D I | G IV | D I

AC

AC

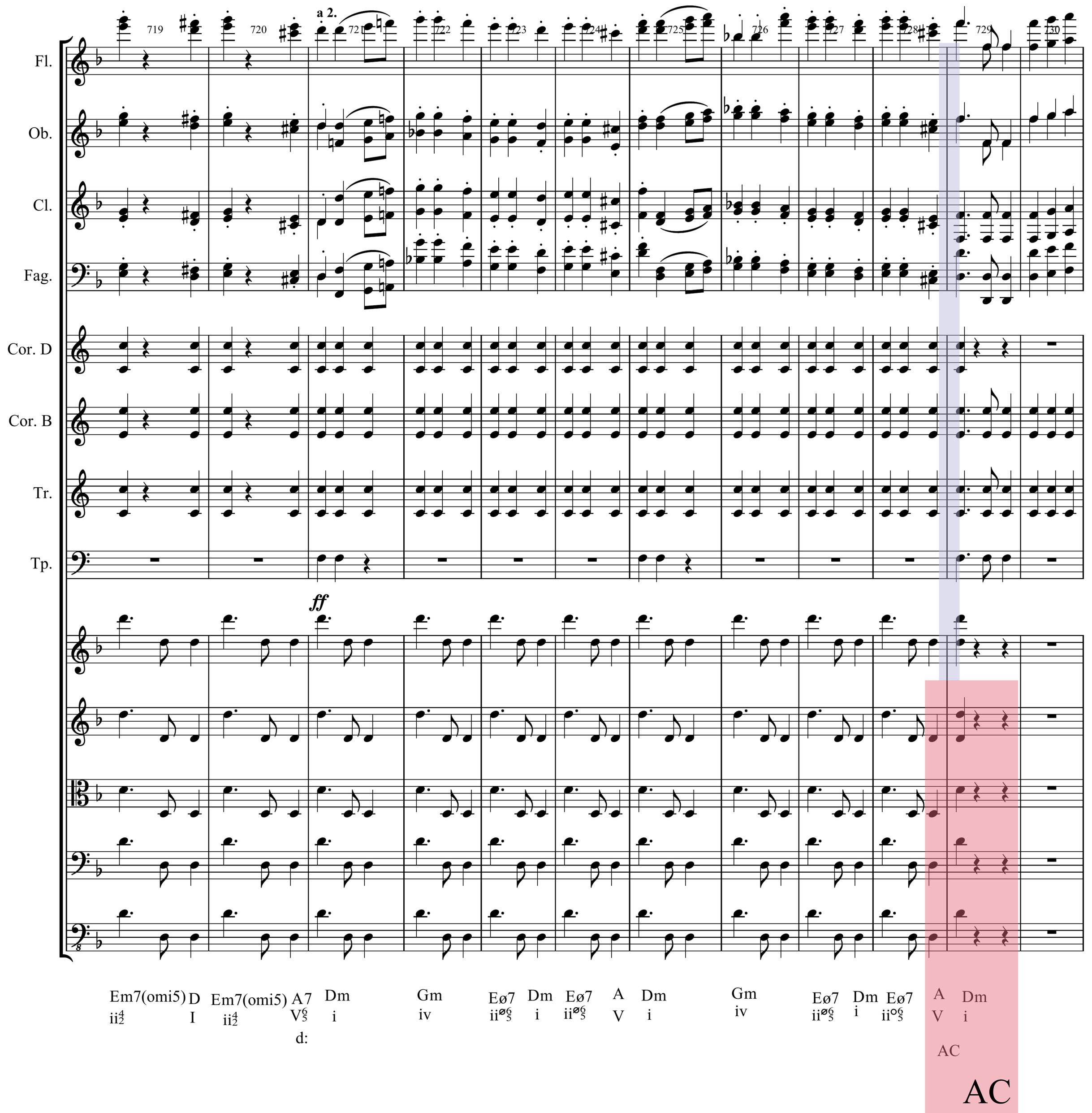
a 2.
719
720
721
722
723
724
725
726
727
728
729
730
Fl.
Ob.
Cl.
Fag.
Cor. D
Cor. B
Tr.
Tp.
ff
Em7(omi5) D Em7(omi5) A7 Dm Gm Eø7 Dm Eø7 A Dm Gm Eø7 Dm Eø7 A Dm
ii42 I ii42 V65 i iv ii°65 i ii°65 V i iv ii°65 i ii°65 V i
d:
AC
AC

731 732 733 734 735 736 737 738 739 740 741 742 743 744 745

Fl.

Ob.

Cl.

Fag.

Cor. D

Cor. B

Tr.

Tp.

p *cresc.*

Gm iv | C V/III | F III | Dm i | Am v6 | D7 V4/2/iv | Gm iv6 | E♭ ♭II6/4 | Edim ii°6 | Am7* v7 | E♭ ♭II6/4 | Edim ii°6

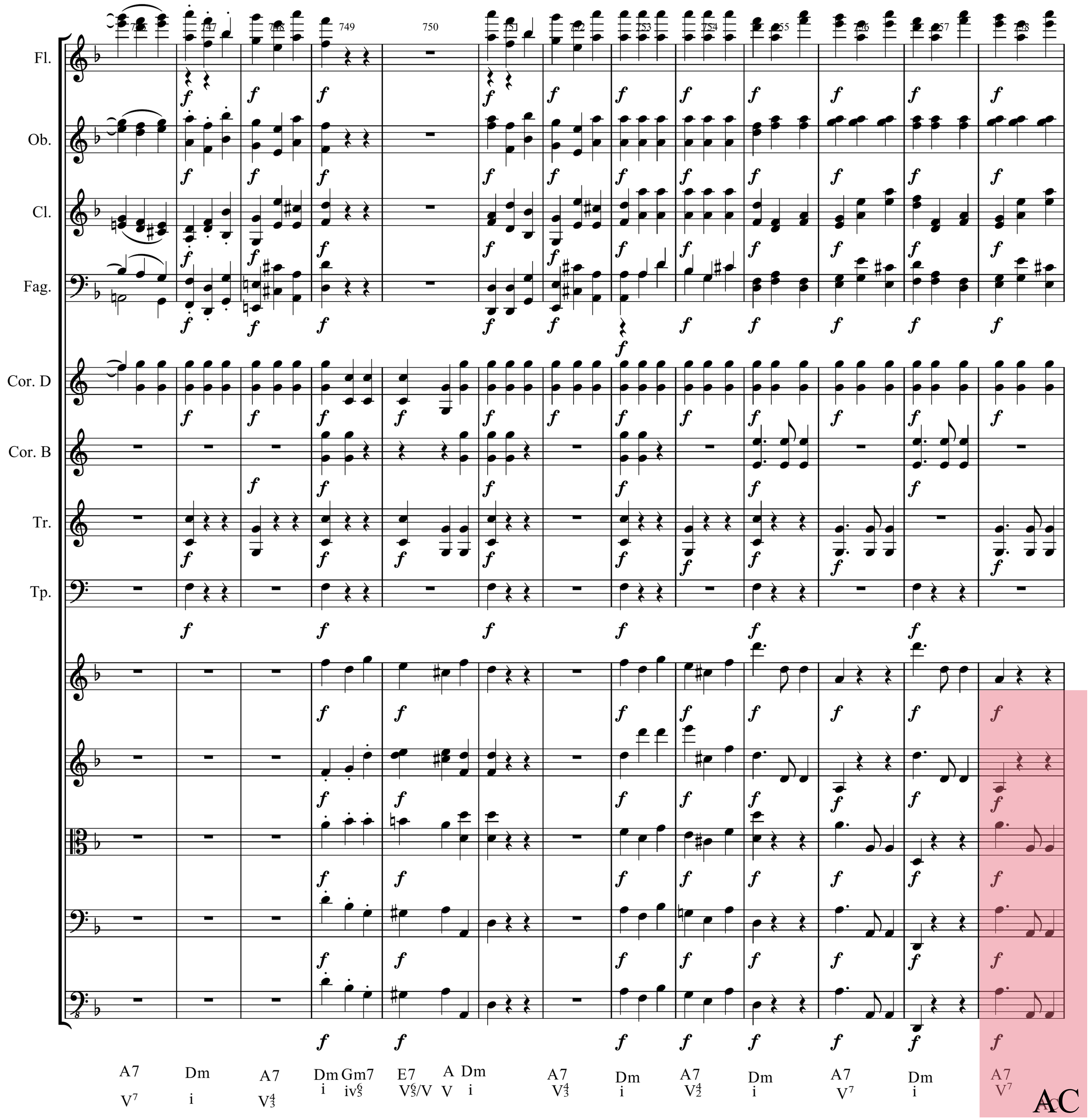
Fl.
Ob.
Cl.
Fag.
Cor. D
Cor. B
Tr.
Tp.
746
747
748
749
750
751
752
753
754
755
756
757
758
A7 V7
Dm i
A7 V43
Dm i
Gm7 iv65
E7 V65/V
A V
Dm i
A7 V43
Dm i
A7 V42
Dm i
A7 V7
Dm i
A7 V7
AC

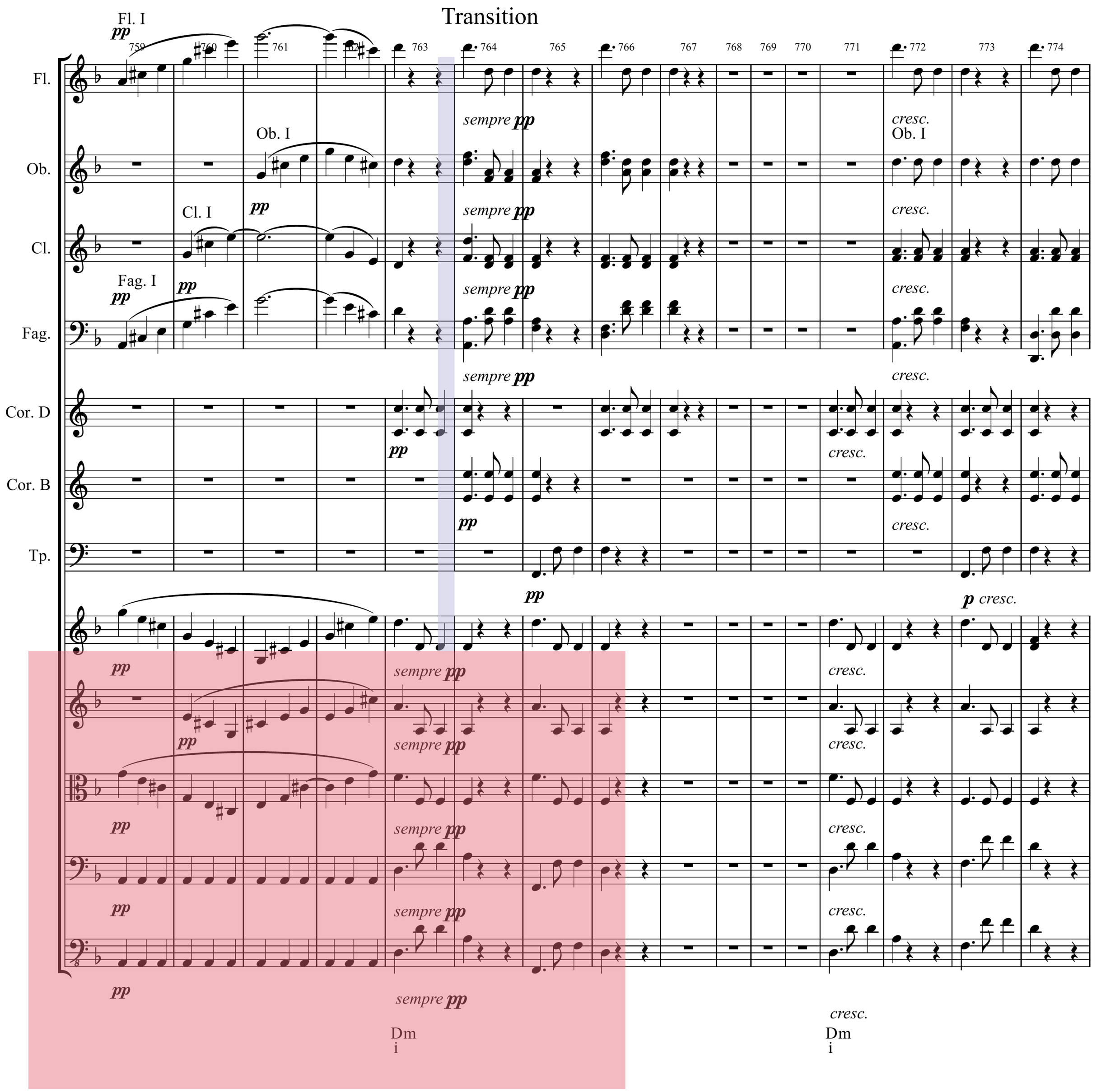
Transition
Fl. I
Ob. I
Cl. I
Fag. I
Fl.
Ob.
Cl.
Fag.
Cor. D
Cor. B
Tp.
759
760
761
762
763
764
765
766
767
768
769
770
771
772
773
774
pp
sempre pp
cresc.
p cresc.
Dm
i

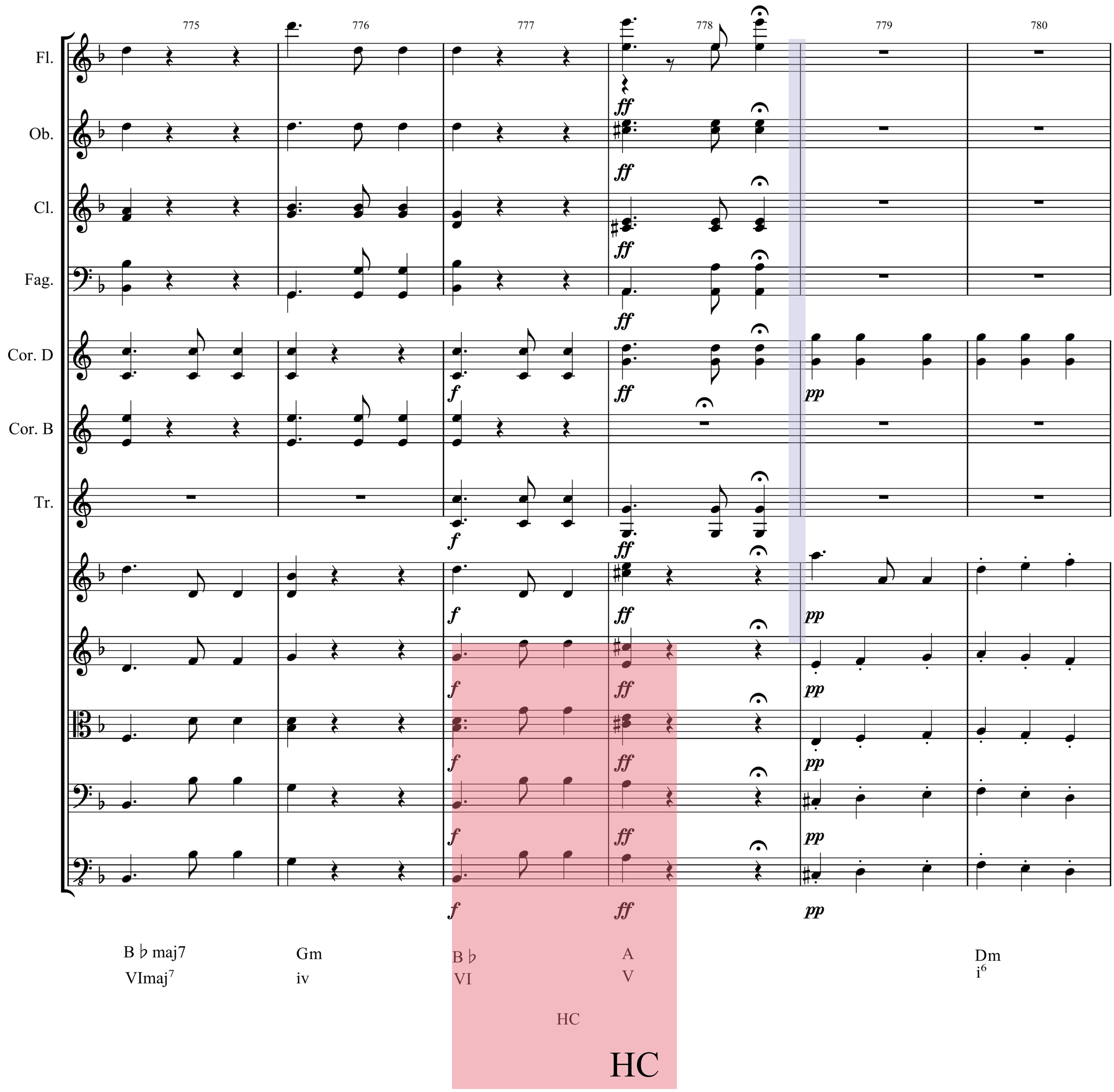
775
776
777
778
779
780
Fl.
Ob.
Cl.
Fag.
Cor. D
Cor. B
Tr.
B ♭ maj7
VImaj7
Gm
iv
B ♭
VI
A
V
HC
Dm
i6
HC

RECPITULATION

Transition

stringendo il tempo

781 782 783 784 785 786 787 788 789 790 791 792 793 794

Fl.

Ob.

Cl. I

Cl.

Fag. I

Fag.

Cor. D

Tr.

Tp.

pp *cresc.* *sempre pp* *stringendo il tempo* **a 2.**

D7 V^4_2/iv | Gm iv | A V^6 | Dm i | D7 V^4_2/iv | Gm iv | Dm i

PC

PC

B./ Second part: the Presto

three sections and has two melodies:
Presto-theme+transition section

1st section

795 796 797 798 799 800 801 802 803 804 805

Fl.
Ob.
Cl.
Fag.
Cor. D
Cor. B
Tr.
Tb. B

a 2.

A

Presto (= 116)

stacc.

Presto (= 116)

PC

D: D D7 G C♯o D A D D7 G C♯o D G♯ø7 A
I V^7/IV IV^6_4 vii° I V I V^7/IV IV^6_4 vii° I $vii^{ø7}/V$ V

HC

Repeated

consequent phrase

806 807 808 809 810 811 812 813 814 815 816 817

Ob.

Cl.

Fag.

stacc.

p *cresc.*

p *cresc.*

p

cresc.

p

cresc.

p

V *cresc.* ii^{7}/V V$^{4}_{3}$/V V

A Bm7 E7 A

V^{7}/IV IV$^{6}_{4}$ vii^{o} I V I

D7 G C♯o D A D

V^{7}/IV IV$^{6}_{4}$ vii^{o} I vii^{ø7}/V V D

D7 G C♯o D G♯ø7 I

Ob. I

818 819 820 821 822 823

Ob.

Cl.

dolce

p *cresc.*

cresc.

p

p

p

cresc.

p

cresc.

p

cresc.

p

cresc.

G D Em D V I V

IV I^{6} ii I$^{6}_{4}$ A D A

AC

AC

58

Fl. I

824 825 826 827 828 829 830 831 832 833 834

Fl.

Ob. — *p cresc.* — *p*

Cl. — *cresc.* — *p*

Cor. D — *cresc.* — *p*

fp

cresc. — *p* — *p stacc.*

p

p

p

p

ii^{7}/V V$^{4}_{3}$/V V IV I^{6} *p* V I V$^{4}_{2}$/IV IV^{6} I

Bm7 E7 A G D ii Em I$^{6}_{4}$ D A D D7 G D

AC A D

835 836 837 838 839 840 841 842 843 844

Cor. D

p

p

p

p

V$^{4}_{2}$/IV D7 G IV^{6} D I A V D I V$^{4}_{2}$/IV D7 G IV^{6} D I A V D I V$^{4}_{2}$/IV D7 G IV^{6} D I

HC

2nd section

Ob. I

Ob.

Cl.

Fag.

Cor. D

845 846 847 848 849 850 851 852 853 854 855 856 857

p *cresc.*

Cl. I

p *cresc.*

p *cresc.*

fp

p *cresc.*

A V HC

E7 V_3^4/V

V^7/IV A7

D I

A V

E7 V_3^4

A V

A:

E7 V_3^4/V

I A

IV_4^6 D

V^7/IV A7

IV_4^6 D

V^7/IV A7

3rd section

Fl. I

858 859 860 861 862 863 864 865 866 867 868 869

Fl.

Ob.

Cl.

Fag.

Cor. D

Tr.

Tb. B

p *cresc.* *fp* *f*

F: vii°$^{6}_{4}$ Edim V C C♯o7 vii°7/vi F I^{6}_{4} V C V^{7} C7 A7 V^{6}_{5} D I V A D7 V^{4}_{2}/IV G IV^{6} C♯o vii° D I

D: AC

AC

a 2.

870 871 872 873 874 875 876 877 878 879 880

Fl.

Ob.

Cl.

Fag.

sempre stacc.

Cor. D

cresc.

Tr.

Tb. B

sempre stacc.

sempre stacc.

sempre stacc.

sempre stacc.

A	D	A	D7	G	C♯o	D	A	D	A	D7	G	C♯o	D	A	D7
V	I	V	V^4_2/IV	IV^6	vii°	I	V	I	V	V^4_2/IV	IV^6	vii°	I	V	V^4_2/IV

Repeated
consequent phrase

881 882 883 884 885 886 887 888 889 890 891 892

Fl.

Ob.

Ob. I

Cl.

dolce

p *cresc.*

cresc.

p

Fag.

Cor. D

Tr.

Tb. B

p *cresc.*

p

p *cresc.*

p

p

p

cresc.

p

p

p

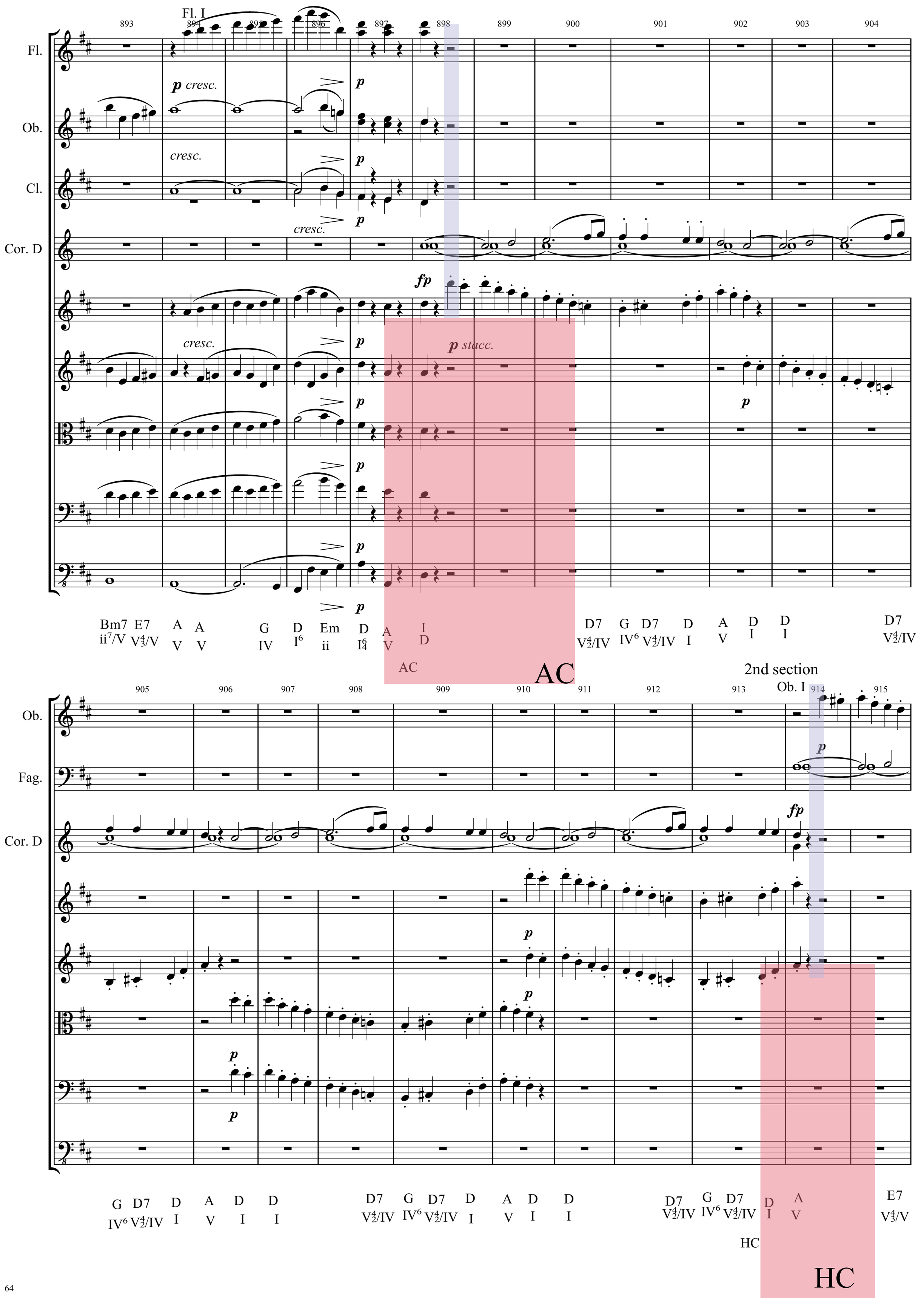
Fl. I
Fl.
Ob.
Cl.
Cor. D
p cresc.
cresc.
p
fp
p stacc.
Bm7 ii7/V
E7 V43/V
A V
A V
G IV
D I6
Em ii
D I64
A V
I D
D7 V42/IV
G IV6
D7 V42/IV
D I
A V
D I
D I
D7 V42/IV
AC
AC
2nd section
Ob. I
Ob.
Fag.
Cor. D
G IV6
D7 V42/IV
D I
A V
D I
D I
D7 V42/IV
G IV6
D7 V42/IV
D I
A V
D I
D I
D7 V42/IV
G IV6
D7 V42/IV
D I
A V
E7 V43/V
HC
HC

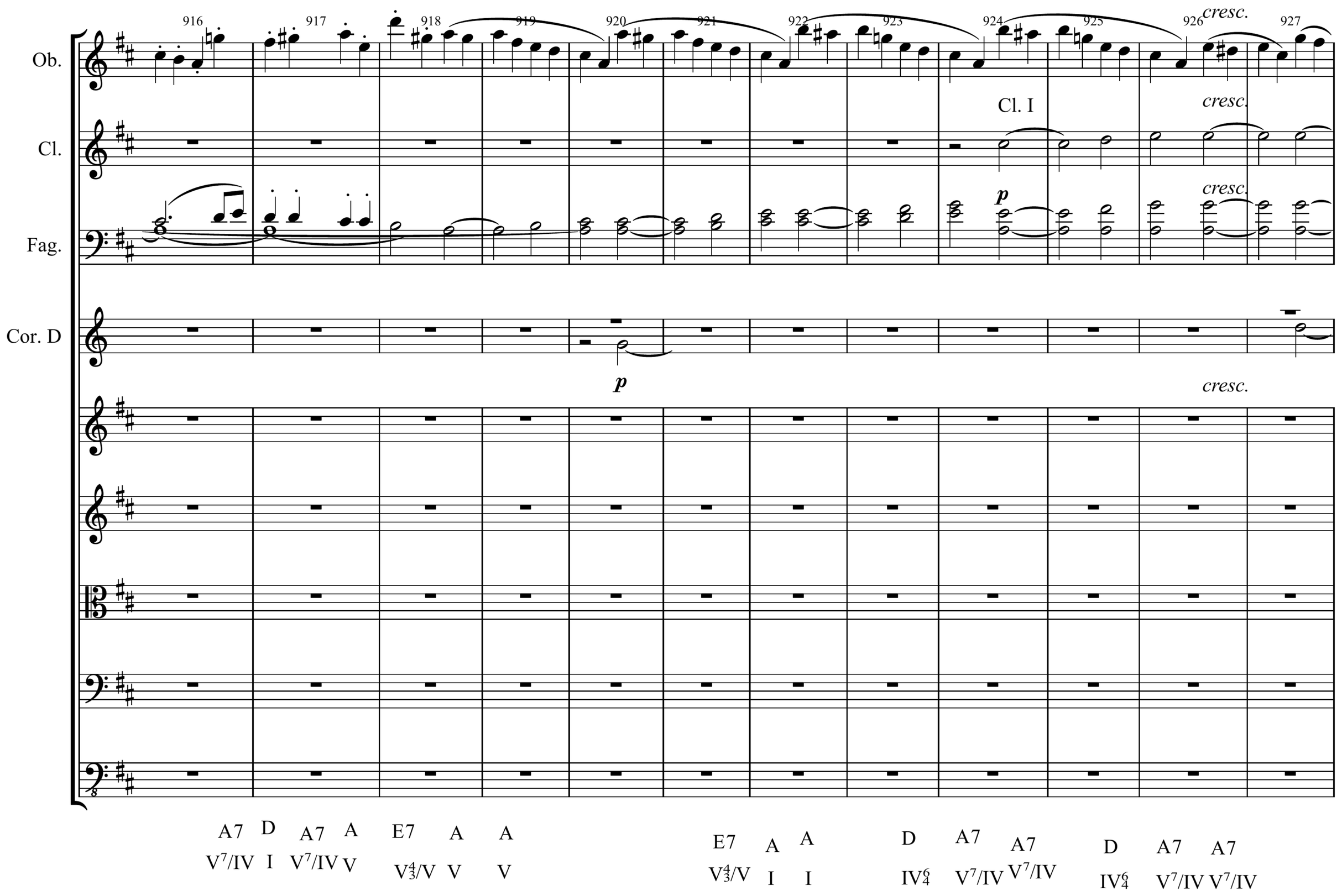
Ob.
Cl.
Fag.
Cor. D
916
917
918
919
920
921
922
923
924
925
926
927
Cl. I
cresc.
p
A7 D A7 A E7 A A
V7/IV I V7/IV V V43/V V V
E7 A A D A7 A7 D A7 A7
V43/V I I IV64 V7/IV V7/IV IV64 V7/IV V7/IV

3rd section

Fl. I

928 929 930 931 932 933 934 935 936 937 938 939

Fl.

Ob.

Cl.

Fag.

Cor. D

Tr.

Tb. B

p *cresc.* *fp* *f* *sempre stacc.*

Edim Edim C C C#o7 F C C7 A7 D A7 D V V D7 G C#o D C#o A D

F: vii°$^{6}_{4}$ vii°$^{6}_{4}$ V V vii°^{7}/vi I^{6}_{4} V V^{7} V^{6}_{5} I V^{6}_{5} I A A V^{4}_{2}/IV IV^{6} vii° I vii° V I

D:

AC AC

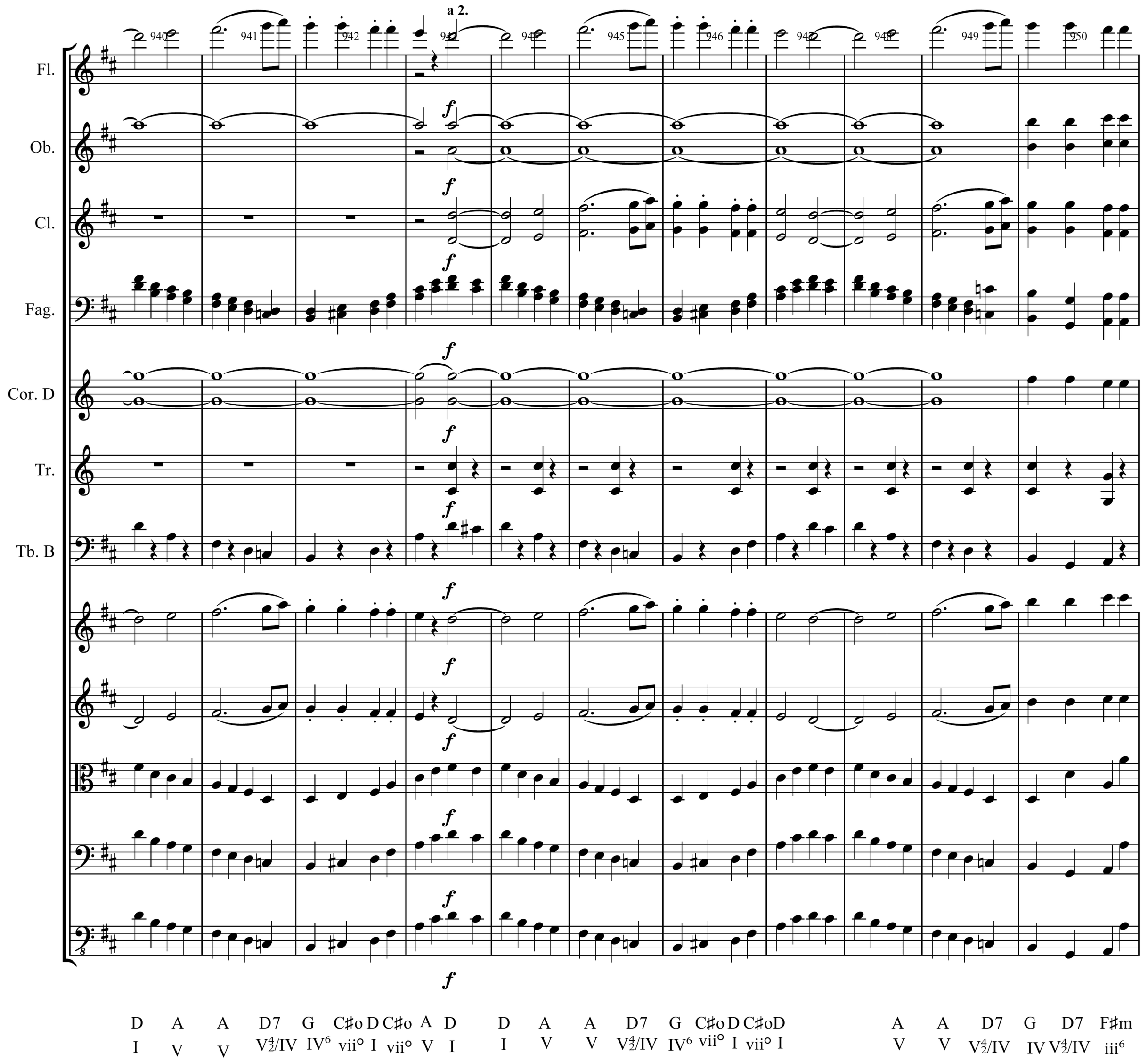
a 2.
940
941
942
943
944
945
946
947
948
949
950
Fl.
Ob.
Cl.
Fag.
Cor. D
Tr.
Tb. B
f
D A A D7 G C♯o D C♯o A D D A A D7 G C♯o D C♯oD A A D7 G D7 F♯m
I V V V4/2/IV IV6 vii° I vii° V I I V V V4/2/IV IV6 vii° I vii° I V V V4/2/IV IV V4/2/IV iii6

Fl. I

951 952 953 954 955 956 957 958 959 960

Fl.

p *sempre stacc.* *cresc.*

Ob. I

Ob.

a 2. *p* *sempre stacc.* *cresc.*

Cl.

fp *cresc.*

Fag. I

Fag.

p *sempre stacc.* *cresc.*

Cor. D

fp *cresc.*

Cor. B

fp *cresc.*

Tb. B

fp *cresc.*

fp *cresc.*

fp *cresc.*

fp *cresc.*

fp *cresc.*

fp *cresc.*

D Dadd2 D D7 G C♯o D D Dadd2 C♯o D C♯o

I V^4_2/IV IV^6_4 vii° I $vii°^6_4$ I $vii°^6_4$

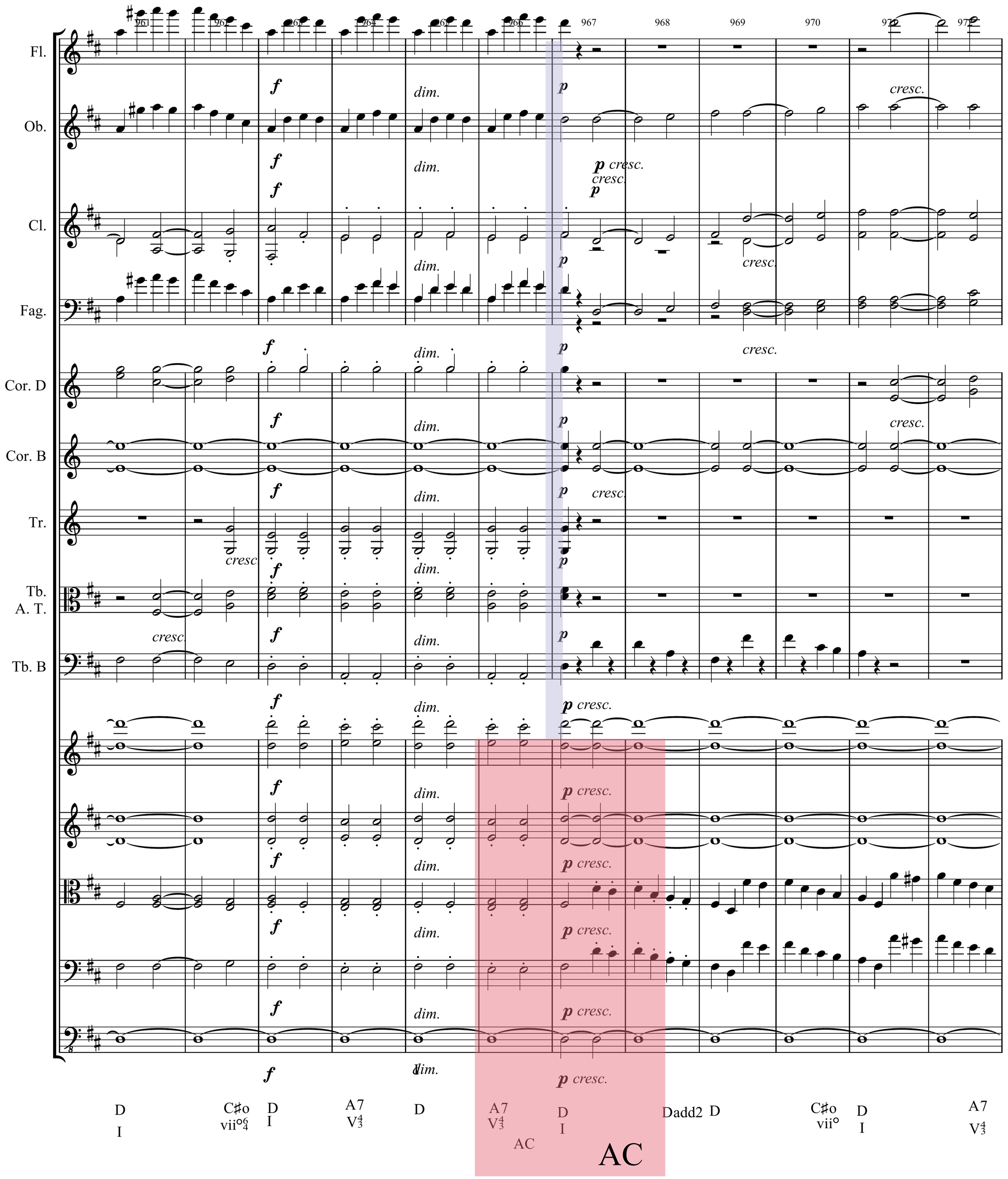
Fl.
Ob.
Cl.
Fag.
Cor. D
Cor. B
Tr.
Tb.
A. T.
Tb. B
961
962
963
964
965
966
967
968
969
970
971
972
f
dim.
p
cresc.
D
I
C♯o
vii°6/4
A7
V4/3
Dadd2
C♯o
vii°
AC

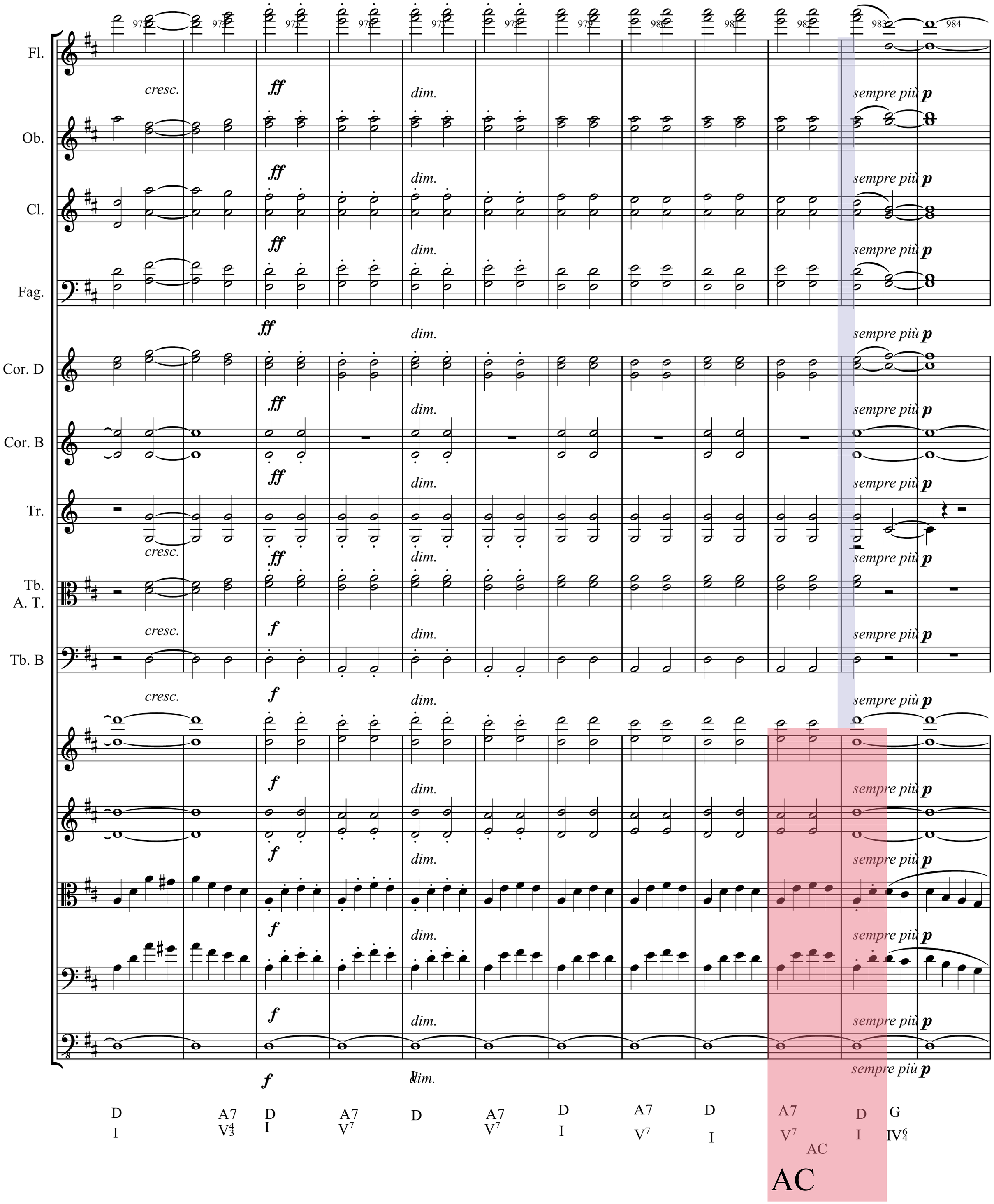
Fl.
Ob.
Cl.
Fag.
Cor. D
Cor. B
Tr.
Tb. A. T.
Tb. B
cresc.
ff
dim.
sempre più p
f
D
I
A7
V4 3
V7
AC
G
IV6 4

C./ third part: scherzo.

INTRODUCTION

EXPOSITION

Main theme

Fl.

Ob.

Cl.

Fag.

Cor. D

Cor. B

Tr.

Tb. A. T.

Tb. B

Tp.

poco rit.

Molto vivace (= 116)

D I G IV$^{6}_{4}$ D I G IV$^{6}_{4}$ d: Gm iv$^{6}_{4}$ Dm i

1001 1002 1003 1004 1005 1006 1007 1008 1009 1010 1011 1012 1013 1014 1015

Fl.

Ob.

Cl.

Fag.

Cor. D

Cor. B

sempre ***pp***

pp

Am v | E V/v | Am v | Dm i | A7 V^7 | Dm i | Am v | E V/v | Am v | ***pp***

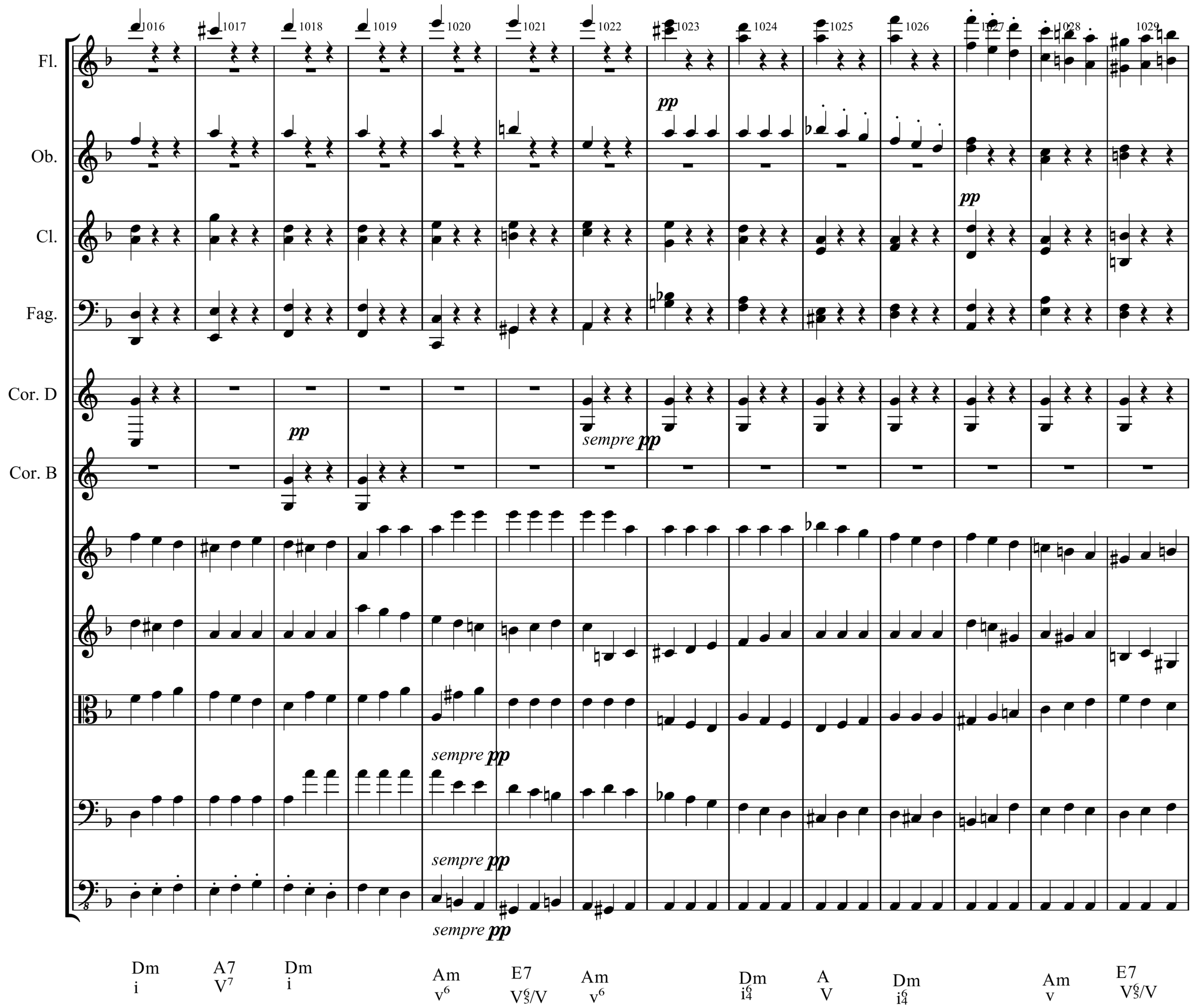
1016
1017
1018
1019
1020
1021
1022
1023
1024
1025
1026
1027
1028
1029
Fl.
Ob.
Cl.
Fag.
Cor. D
Cor. B
pp
sempre pp
Dm i
A7 V7
Dm i
Am v6
E7 V6/5/V
Am v6
Dm i6/4
A V
Dm i6/4
Am v
E7 V6/5/V

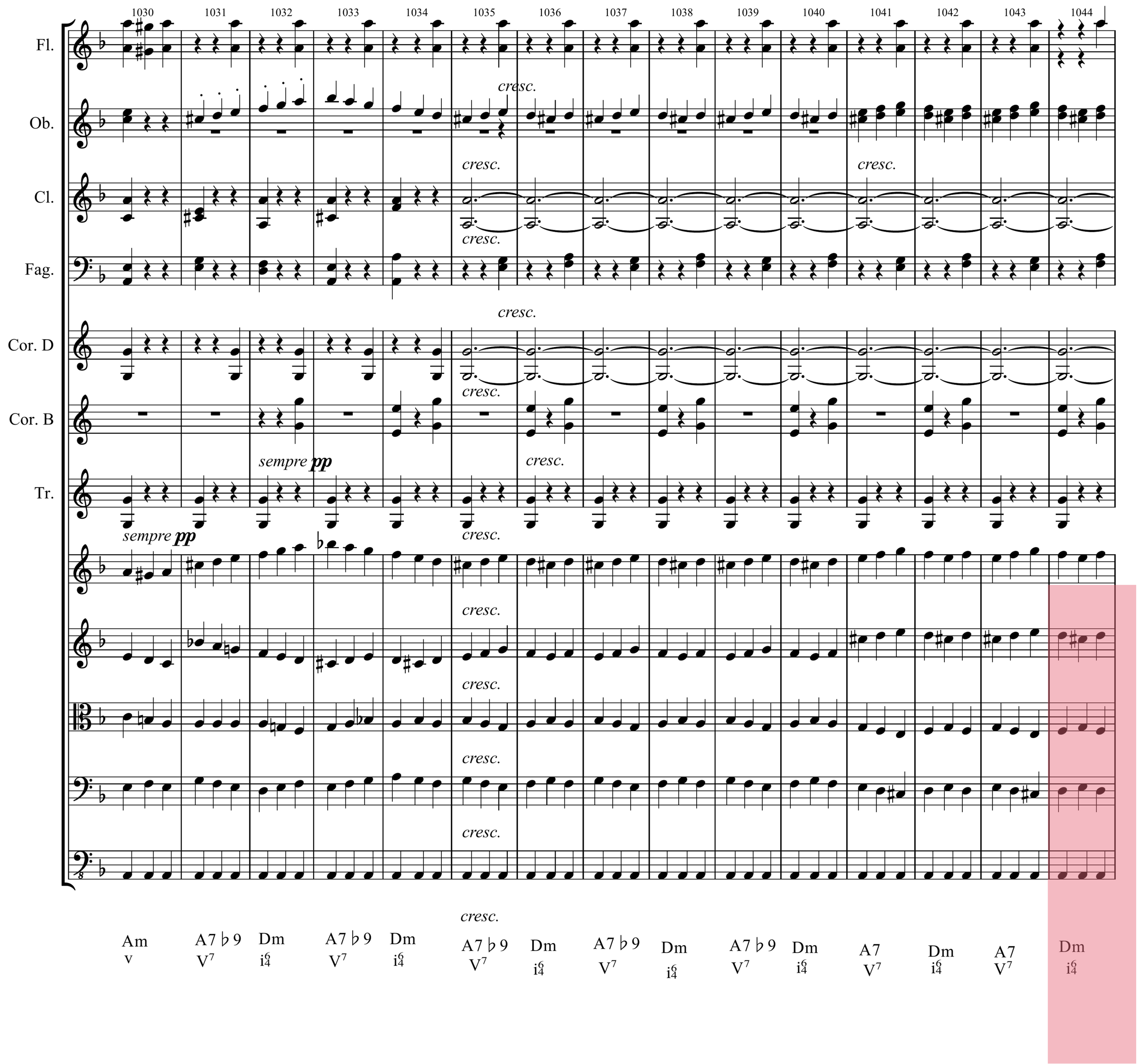
1030
1031
1032
1033
1034
1035
1036
1037
1038
1039
1040
1041
1042
1043
1044
Fl.
Ob.
Cl.
Fag.
Cor. D
Cor. B
Tr.
cresc.
sempre pp
Am
v
A7 ♭ 9
V7
Dm
i6/4
A7 ♭ 9
V7
Dm
i6/4
A7 ♭ 9
V7
Dm
i6/4
A7 ♭ 9
V7
Dm
i6/4
A7 ♭ 9
V7
Dm
i6/4
A7
V7
Dm
i6/4
A7
V7
Dm
i6/4

Main theme in tutti

Fl.

Ob.

Cl.

Fag.

Cor. D

Cor. B

Tr.

Tp.

A7 V7 | Dm i | A7 V7 | Dm i | Gm iv | Dm i6/4 | A7 V7 | Dm i | Gm iv | Dm i6/4 | A7 V7 | Dm i | G7 V7

AC

C:

transition

Fl.

Ob.

Cl.

Fag.

Cor. D

Cor. B

Tr.

Tp.

C
I

G7
V7

C
I

G9
V7

G7

C
I

HC

G
V

G9(omit3)
V$^4_2$

Dm
ii

Bo7
vii°

C
I

HC

2nd theme

1073 1074 1075 1076 1077 1078 1079 1080 1081 1082 1083 1084 1085

Fl.

Ob.

Cl.

Fag.

Cor. D

Cor. B

p cresc. *ff*

pizz. *arco*

Cm (i$^{6}_{4}$) | G (V) | C (I) | G9(omit3) (V$^{4}_{2}$) | Dm (i) | G7♭9 (V$^{7\flat9}$) | C (I) | Cm (i$^{6}_{4}$) | G (V) | C (I) | F (IV$^{6}_{4}$) | C (I)

AC

AC

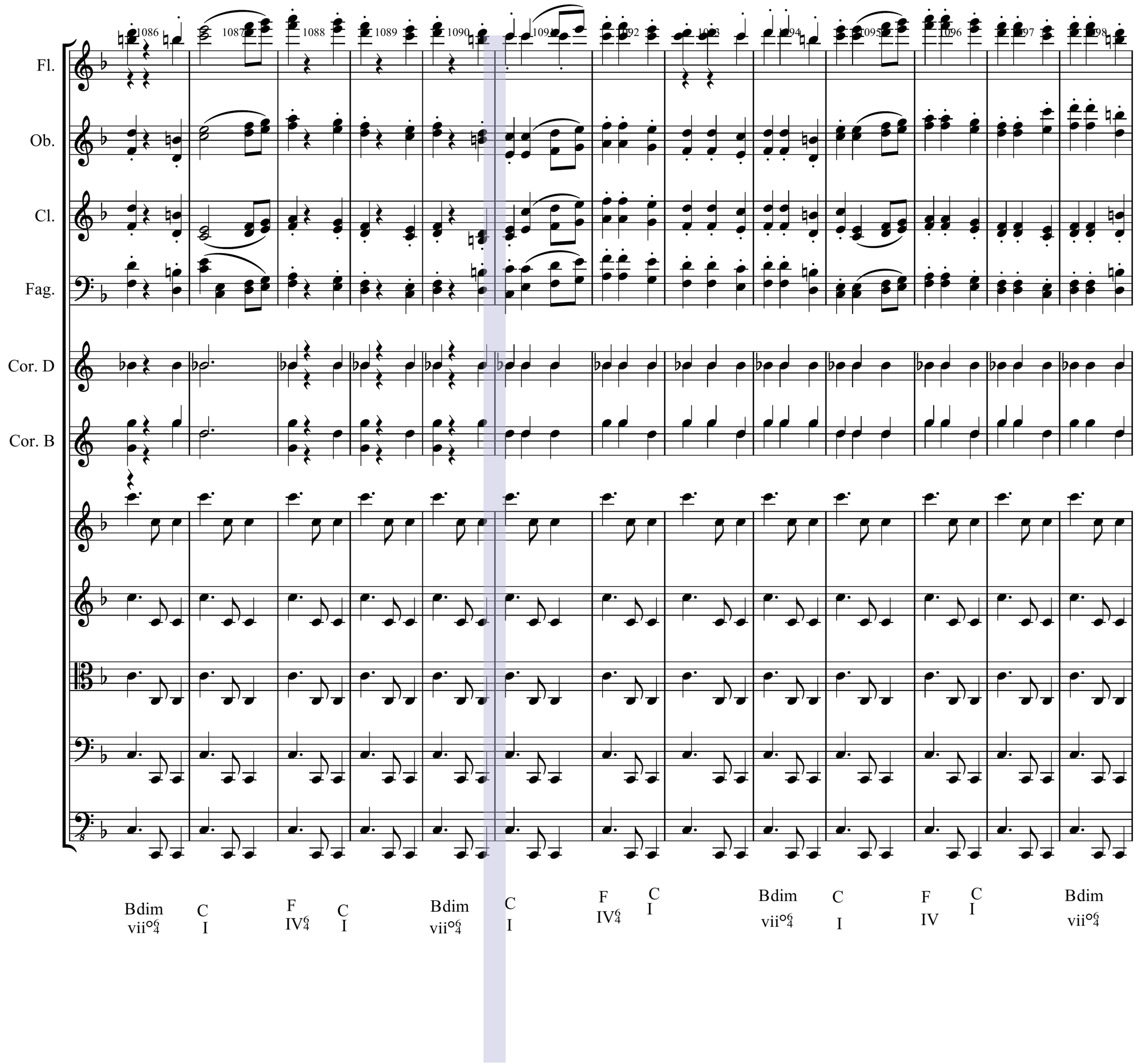
1086
1087
1088
1089
1090
1091
1092
1093
1094
1095
1096
1097
1098
Fl.
Ob.
Cl.
Fag.
Cor. D
Cor. B
Bdim vii°6/4
C I
F IV6/4
C I
Bdim vii°6/4
C I
F IV6/4
C I
Bdim vii°6/4
C I
F IV
C I
Bdim vii°6/4

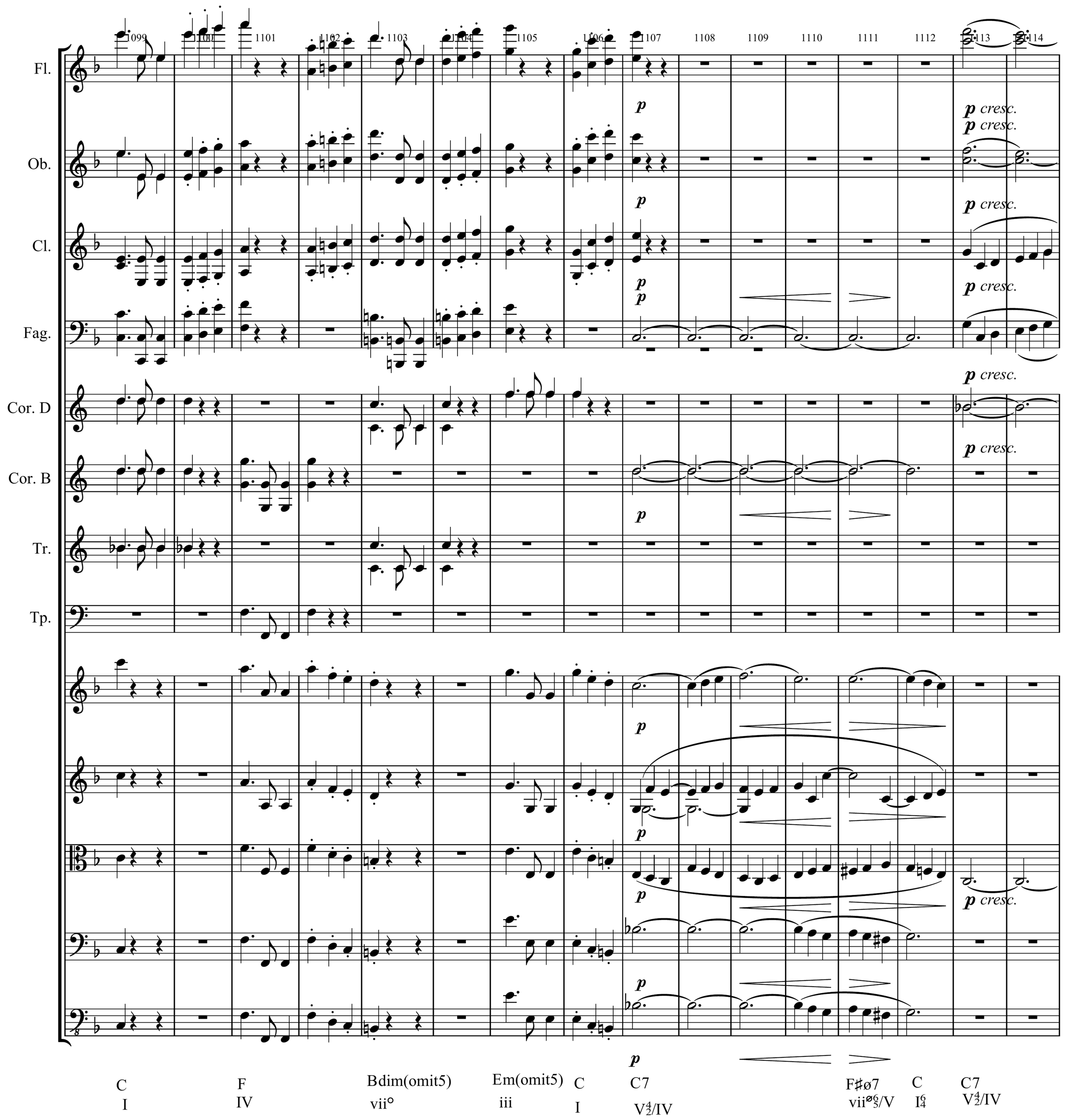
1099
1100
1101
1102
1103
1104
1105
1106
1107
1108
1109
1110
1111
1112
1113
1114
Fl.
Ob.
Cl.
Fag.
Cor. D
Cor. B
Tr.
Tp.
p
p cresc.
C
I
F
IV
Bdim(omit5)
vii°
Em(omit5)
iii
C
I
C7
V4/2/IV
F♯ø7
vii°6/5/V
C
I6/4
C7
V4/2/IV

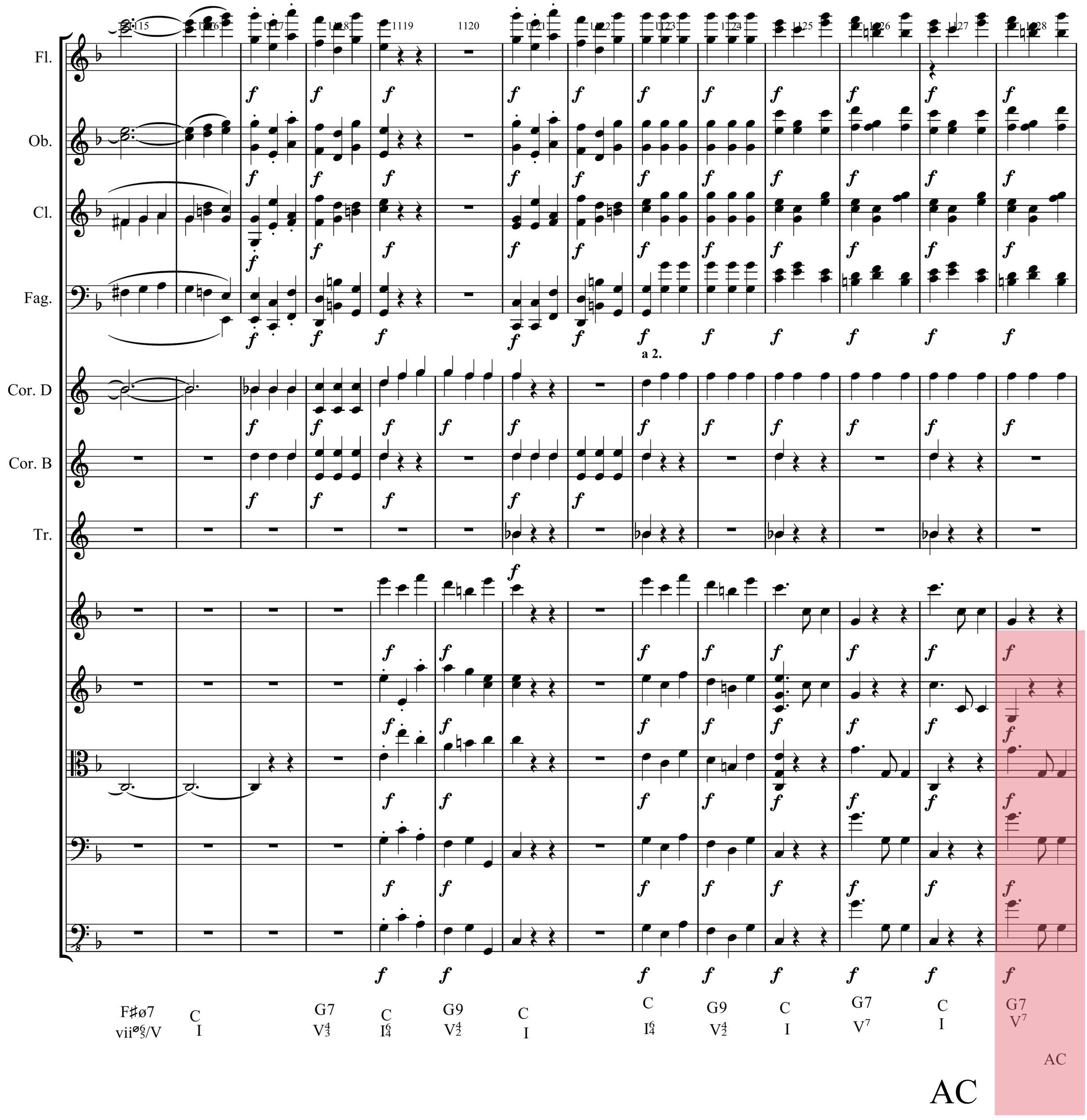
Fl.
Ob.
Cl.
Fag.
Cor. D
Cor. B
Tr.
a 2.
F♯ø7
vii⁰⁶₅/V
C
I
G7
V⁴₃
C
I⁶₄
G9
V⁴₂
C
I
C
I⁶₄
G9
V⁴₂
C
I
G7
V⁷
C
I
G7
V⁷
AC
AC

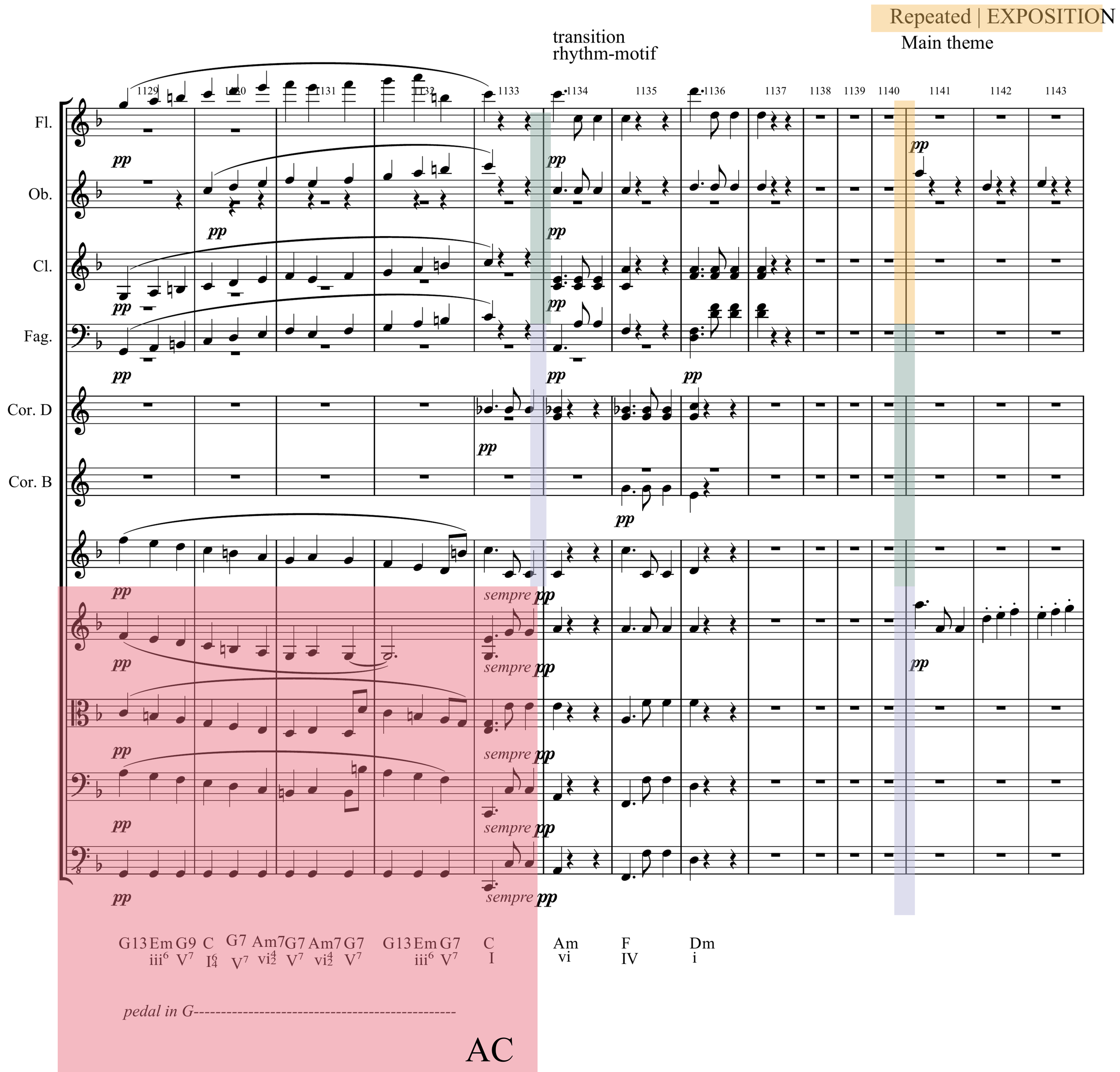
Repeated | EXPOSITION
Main theme
transition
rhythm-motif
1129
1130
1131
1132
1133
1134
1135
1136
1137
1138
1139
1140
1141
1142
1143
Fl.
Ob.
Cl.
Fag.
Cor. D
Cor. B
pp
sempre pp
G13 Em G9 C G7 Am7 G7 Am7 G7 G13 Em G7 C
iii6 V7 I64 V7 vi42 V7 vi42 V7 iii6 V7 I
Am F Dm
vi IV i
pedal in G----------
AC

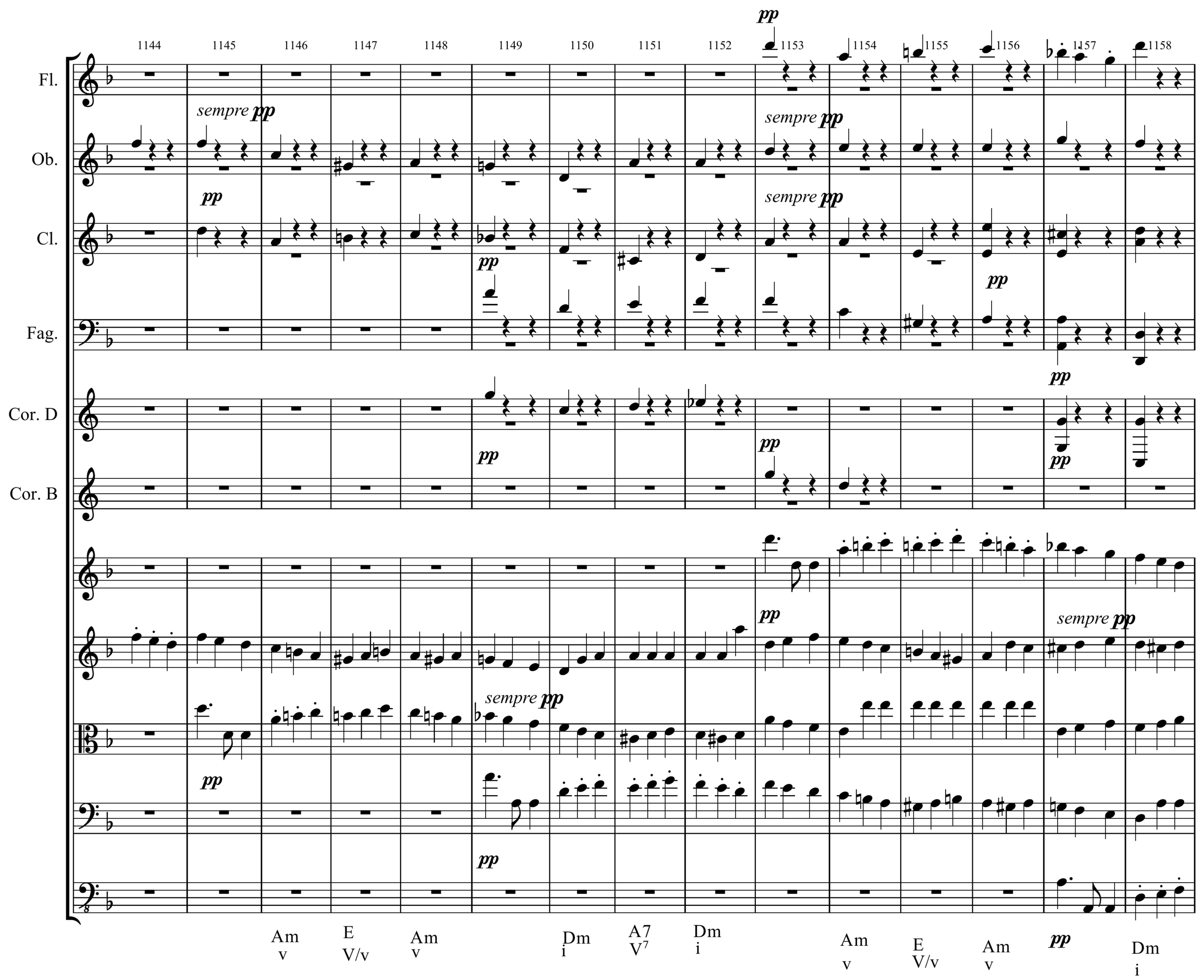
1144
1145
1146
1147
1148
1149
1150
1151
1152
1153
1154
1155
1156
1157
1158
Fl.
Ob.
Cl.
Fag.
Cor. D
Cor. B
pp
sempre pp
Am
v
E
V/v
Am
v
Dm
i
A7
V7
Dm
i
Am
v
E
V/v
Am
v
Dm
i

1159 1160 1161 1162 1163 1164 1165 1166 1167 1168 1169 1170 1171 1172

Fl.

Ob. *pp*

Cl. *pp*

Fag.

Cor. D *sempre pp*

Cor. B *pp*

Tr. *sempre pp*

sempre pp

sempre pp

sempre pp

sempre pp

A7 V^7 | Dm i | Am v^6 | E7 V^6_5/V | Am v^6 | Dm i^6_4 | A V | Dm i^6_4 | Am v | E7 V^6_5/V | Am v

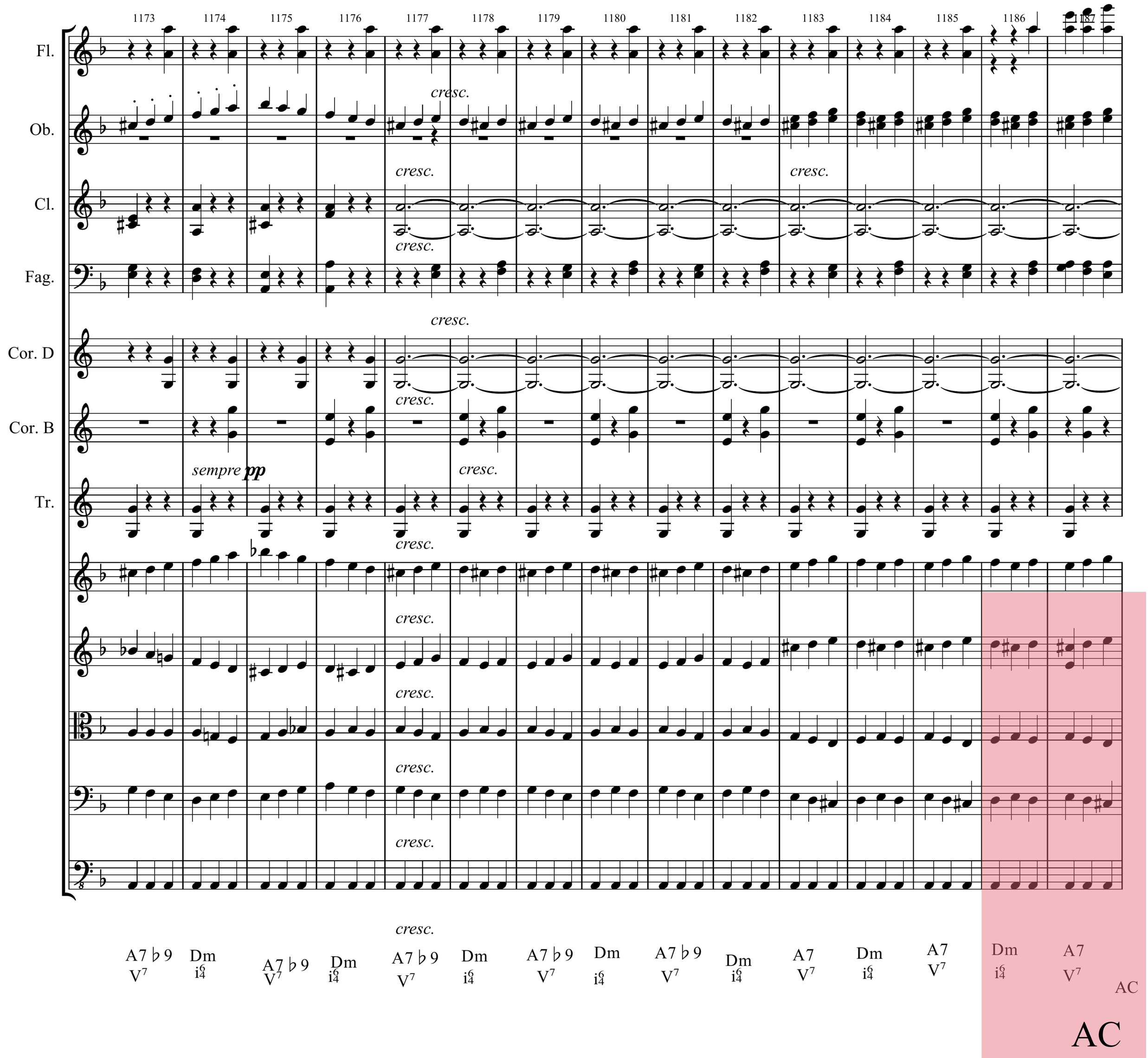
1173
1174
1175
1176
1177
1178
1179
1180
1181
1182
1183
1184
1185
1186
1187
Fl.
Ob.
Cl.
Fag.
Cor. D
Cor. B
Tr.
cresc.
sempre pp
A7 ♭9
V7
Dm
i6/4
AC

Main theme in tutti

Fl.

Ob.

Cl.

Fag.

Cor. D

Cor. B

Tr.

Tp.

Dm i | A7 V^7 | Dm i | Gm iv | Dm i^6_4 | A7 V^7 | Dm i | Gm iv | Dm i^6_4 | A7 V^7 | Dm i | G7 V^7

AC

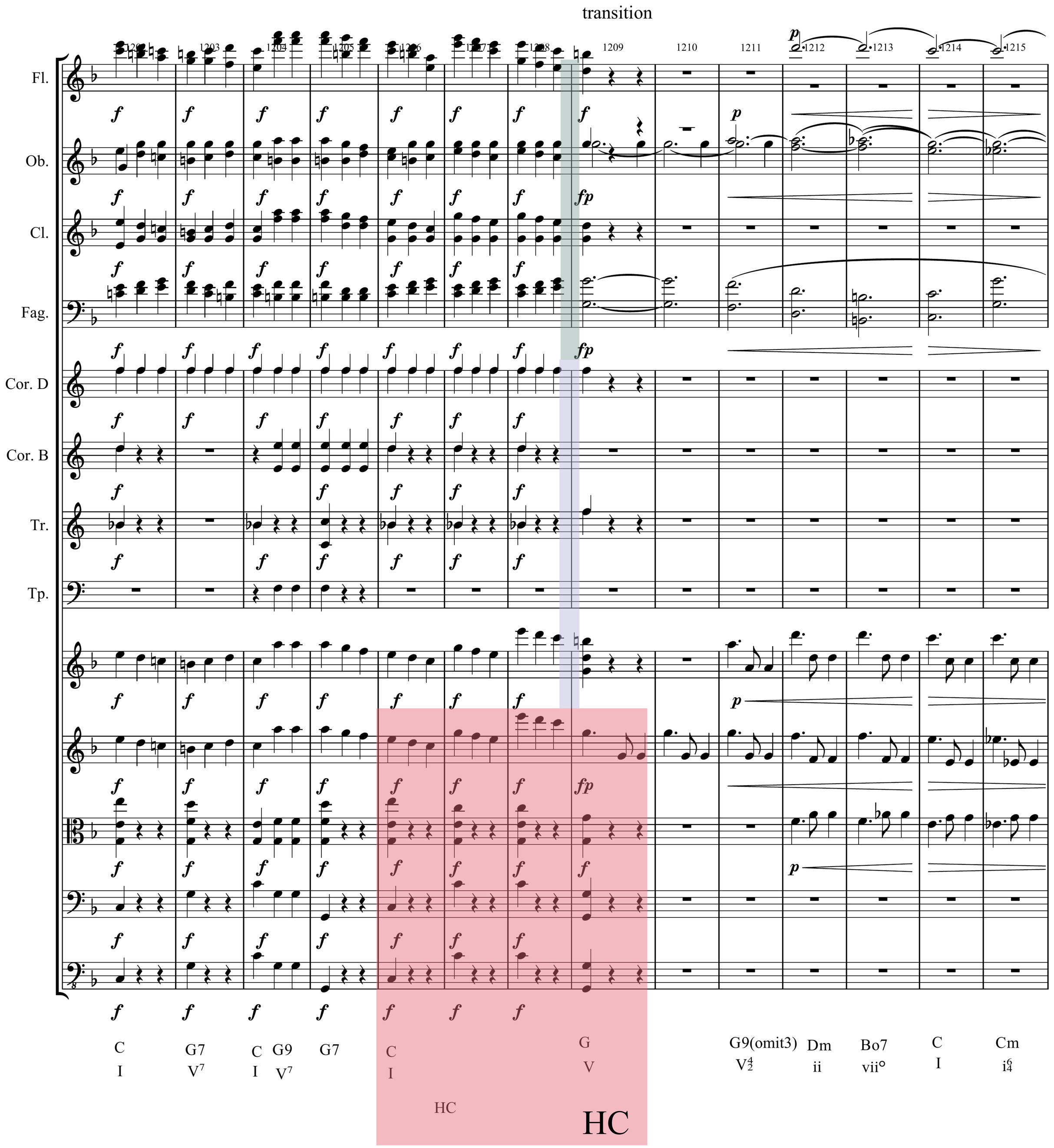
transition
Fl.
Ob.
Cl.
Fag.
Cor. D
Cor. B
Tr.
Tp.
1202
1203
1204
1205
1206
1207
1208
1209
1210
1211
1212
1213
1214
1215
C
I
G7
V7
C
I
G9
V7
G7
C
I
HC
G
V
G9(omit3)
V42
Dm
ii
Bo7
vii°
C
I
Cm
i64
HC

2nd theme

Fl.

Ob.

Cl.

Fag.

Cor. D

Cor. B

G V | C I | G9(omit3) V^4_2 | Dm i | G7 ♭ 9 $V^{7\flat9}$ | C I | Cm i^6_4 | G V | C I | F IV^6_4 | C I | Bdim vii^{o6}_4

AC AC

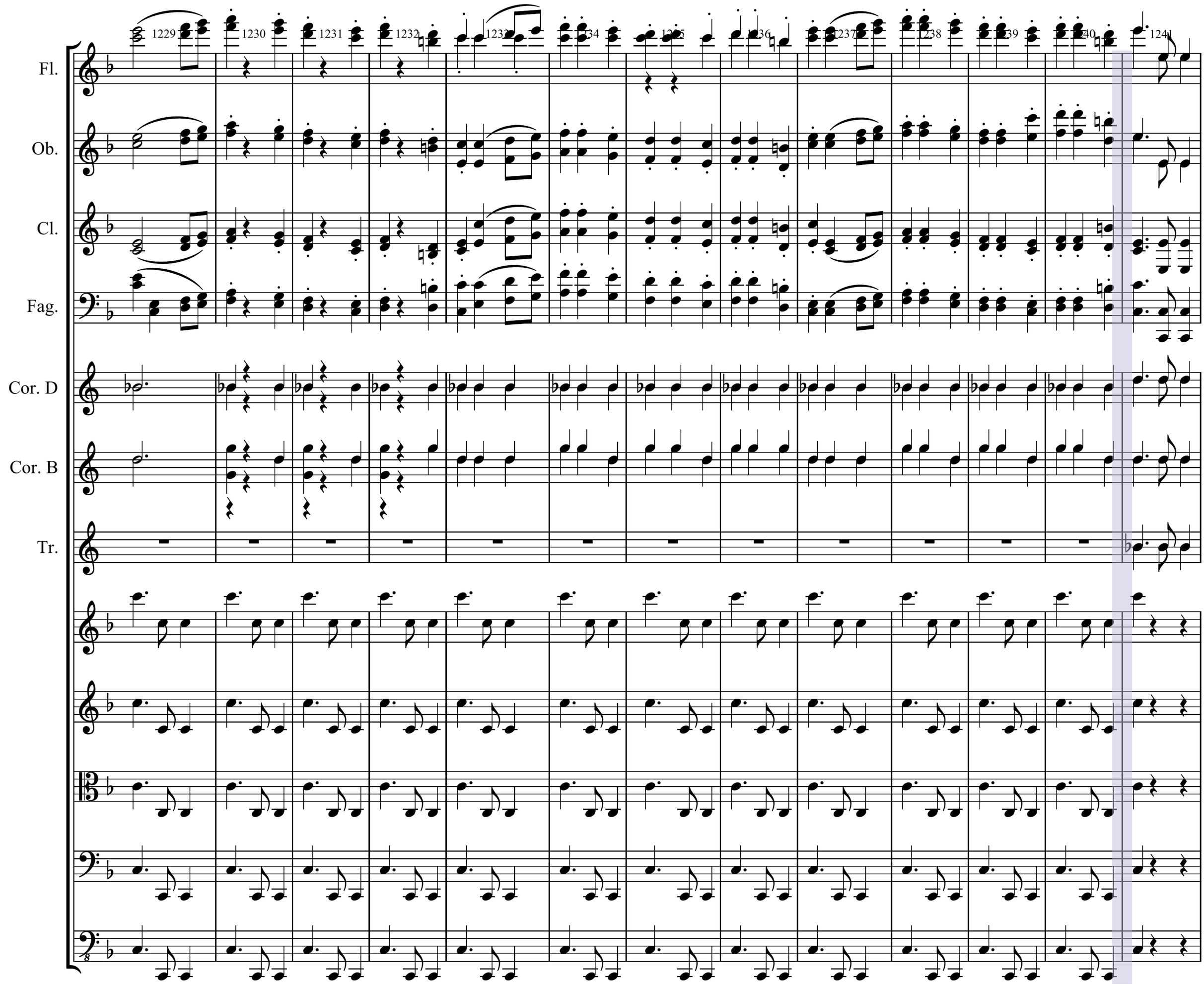

C I | F IV$^{6}_{4}$ | C I | Bdim vii$^{o6}_{4}$ | C I | F IV$^{6}_{4}$ | C I | Bdim vii$^{o6}_{4}$ | C I | F IV | C I | Bdim vii$^{o6}_{4}$ | C I

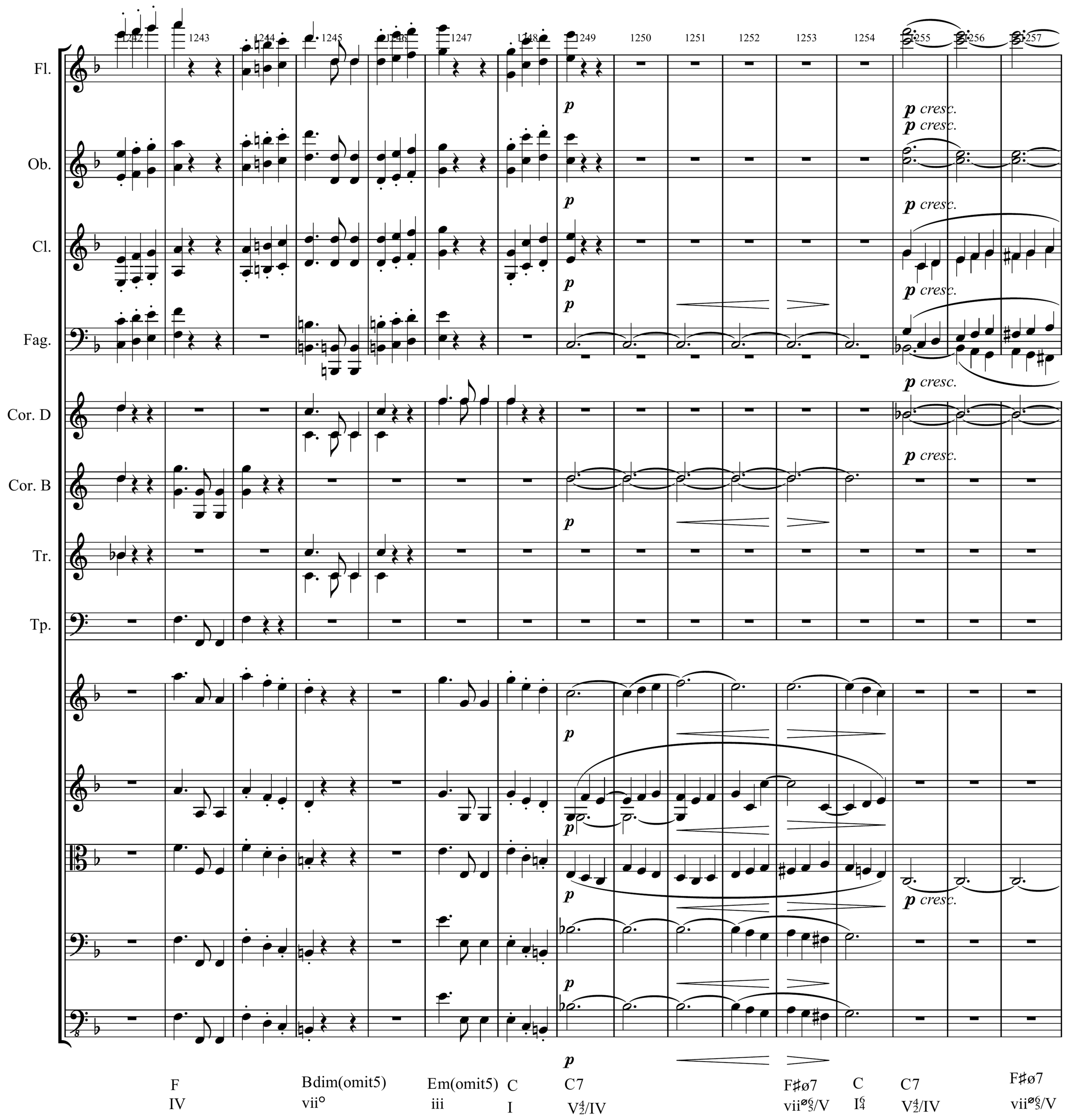
Fl.
Ob.
Cl.
Fag.
Cor. D
Cor. B
Tr.
Tp.
1242
1243
1244
1245
1246
1247
1248
1249
1250
1251
1252
1253
1254
1255
1256
1257
p
p cresc.
F
IV
Bdim(omit5)
vii°
Em(omit5)
iii
C
I
C7
V4/2/IV
F♯ø7
vii°6/5/V
C
I6/4
C7
V4/2/IV
F♯ø7
vii°6/5/V

Fl.

Ob.

Cl.

Fag.

Cor. D

Cor. B

Tr.

1258 1259 1260 1261 1262 1263 1264 1265 1266 1267 1268 1269

a 2.

C I | G7 V^4_3 | C I^6_4 | G9 V^4_2 | C I | C I^6_4 | G9 V^4_2 | C I | G7 V^7 | C I

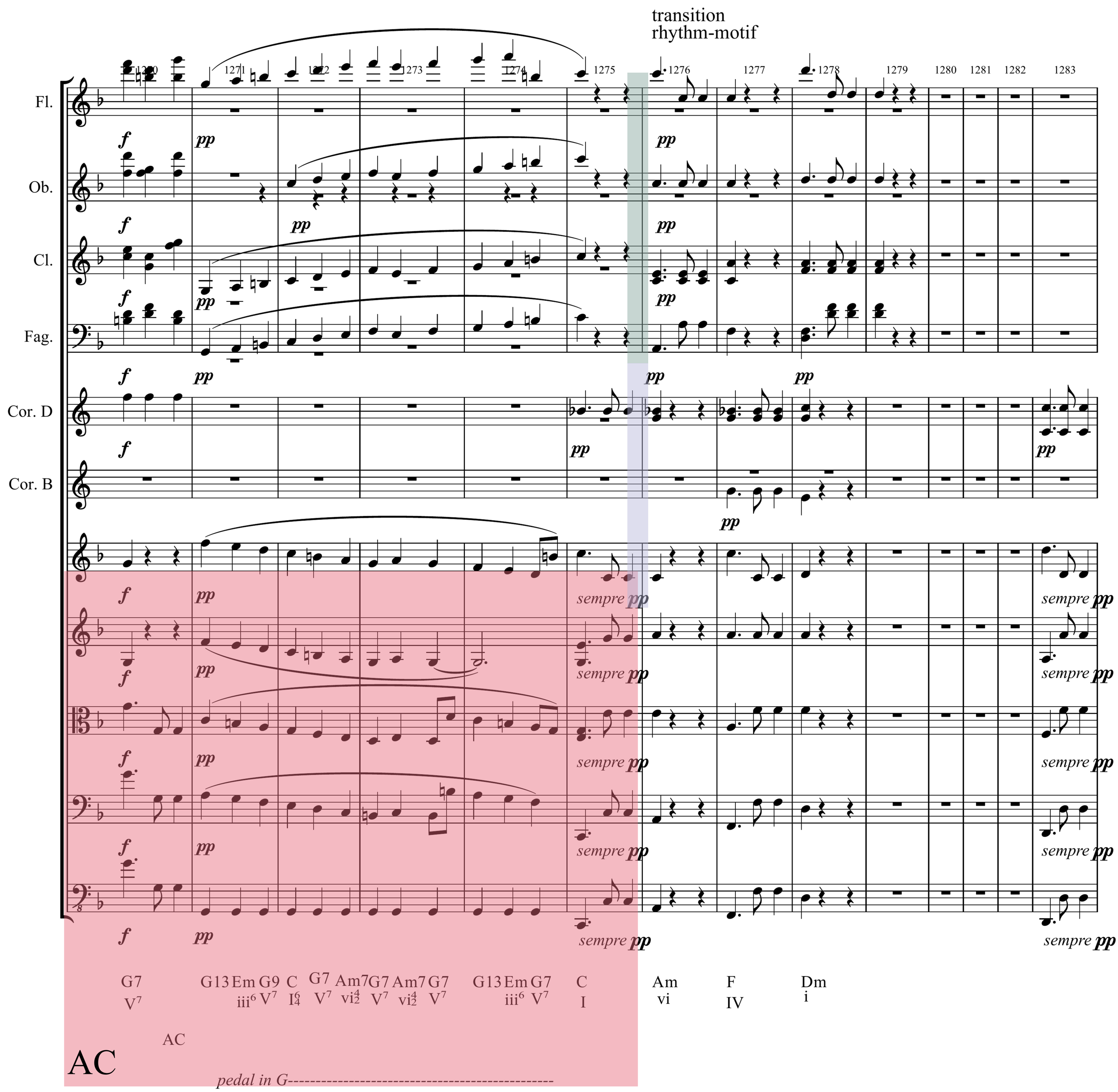
transition
rhythm-motif
1270
1271
1272
1273
1274
1275
1276
1277
1278
1279
1280
1281
1282
1283
Fl.
Ob.
Cl.
Fag.
Cor. D
Cor. B
f
pp
sempre pp
G7
V7
G13 Em G9 C G7 Am7 G7 Am7 G7 G13 Em G7 C
iii6 V7 I64 V7 vi42 V7 vi42 V7 iii6 V7 I
Am F Dm
vi IV i
AC
AC
pedal in G----------

closing theme

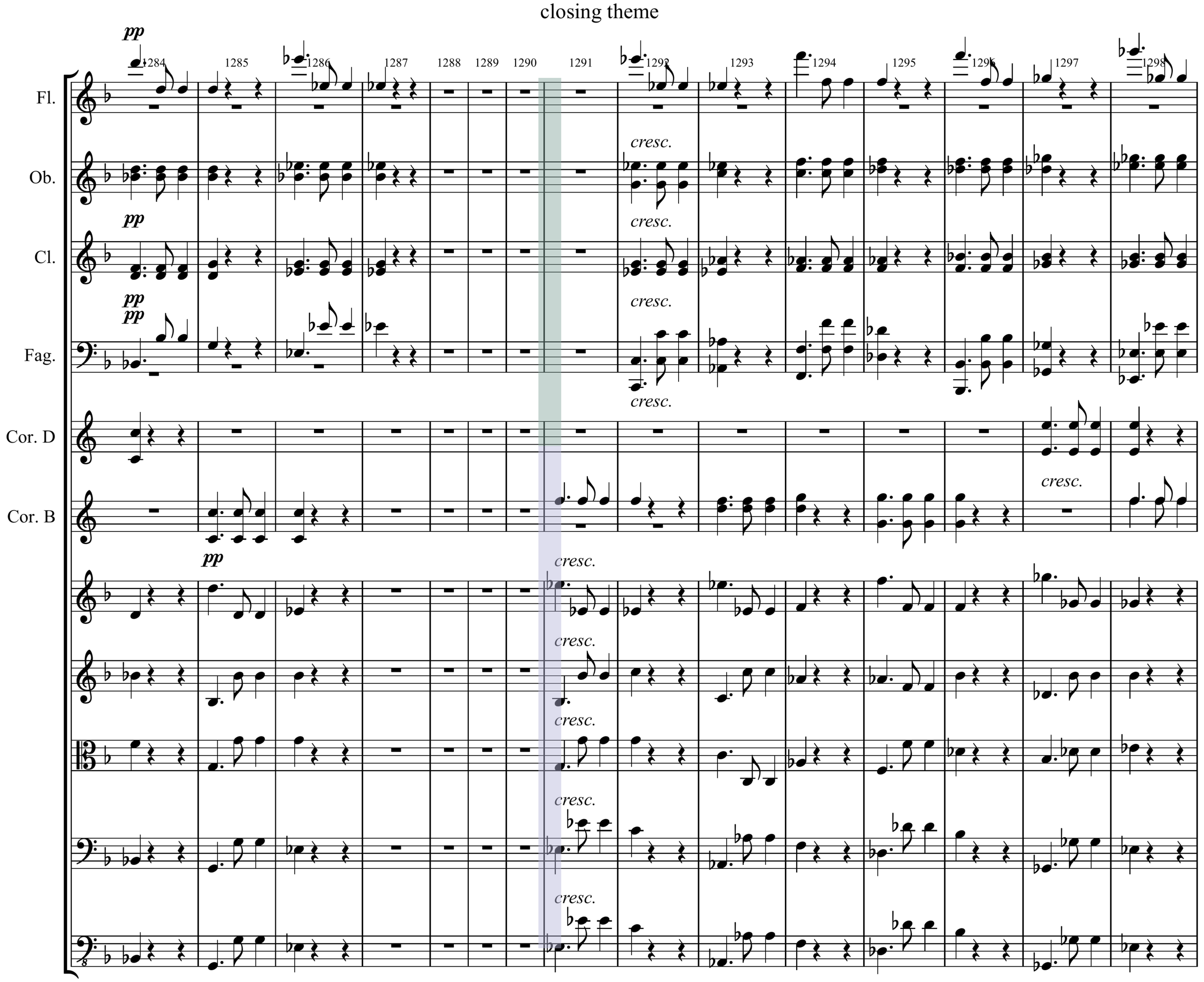

B ♭	Gm	E ♭	E ♭	Cm	A ♭	Fm	D ♭	B ♭ m	G ♭	E ♭ m
VI	iii	I	I	vi	IV	ii	I	vi	VI	ii

Eb:

DEVELOPMENT

Humorous reworking of material

Ritmo di tre battute

Ritmo di tre battute

Ritmo di tre battute

Fl.

Ob.

Cl.

Fag.

Cor. D

Cor. B

Tr.

1299 1300 1301 1302 1303 1304 1305 1306 1307 1308 1309 1310 1311

pizz.

pizz.

pizz.

pizz.

pizz.

pizz.

C♭ I | A♭m vi | E I | C♯m vi | A IV | A♯m ♯iv | Em ii | Em ii | B VI

Cb: Eb:

Ritmo di tre battute

1312 1313 1314 1315 1316 1317 1318 1319 1320 1321 1322 1323 1324

Fl.

Ob.

Cl.

Fag.

p *p* *p* *sempre p* *sempre p* *sempre p* *sempre p*

Em B Em B7 E Am E7 Am E7 Am

ii VI ii$^{6}_{4}$ VI V/V v$^{6}_{4}$ V^{7}/V v$^{6}_{4}$ V^{7}/V v

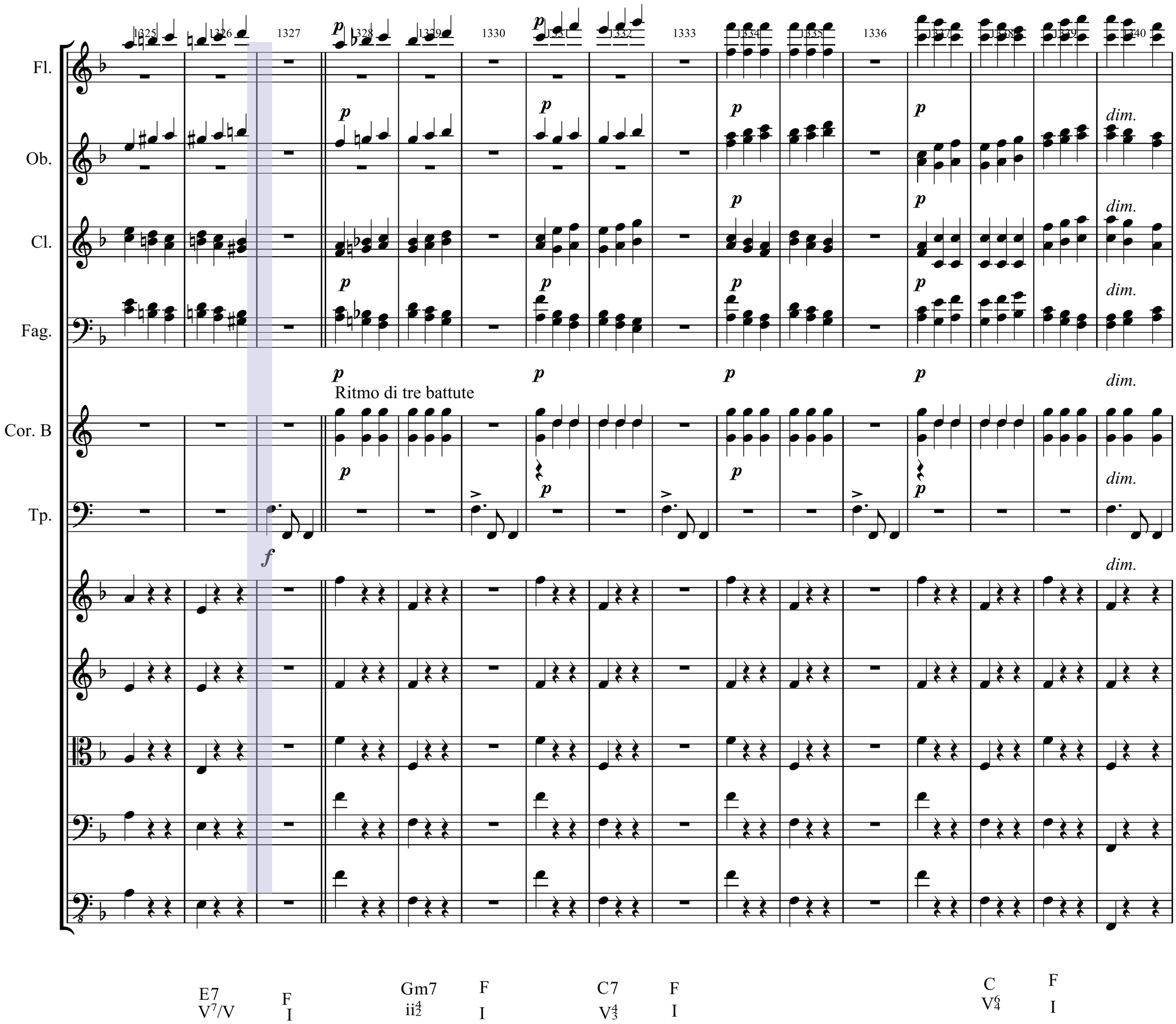
1325
1326
1327
1328
1329
1330
1331
1332
1333
1334
1335
1336
1337
1338
1339
1340
Fl.
Ob.
Cl.
Fag.
Cor. B
Tp.
p
dim.
f
Ritmo di tre battute
E7
V7/V
F
I
Gm7
ii4 2
F
I
C7
V4 3
F
I
C
V6 4
F
I

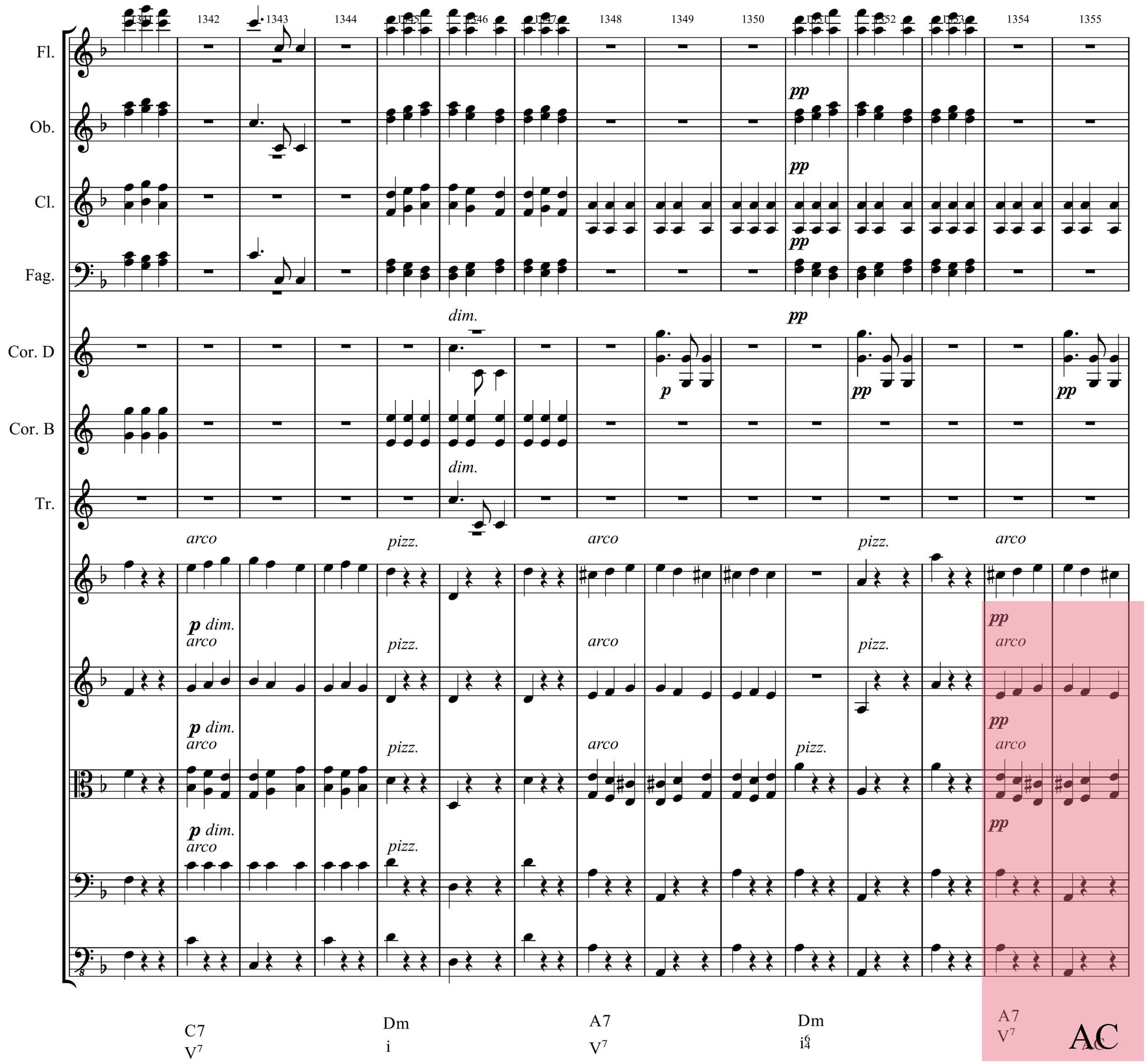
1341
1342
1343
1344
1345
1346
1347
1348
1349
1350
1351
1352
1353
1354
1355
Fl.
Ob.
Cl.
Fag.
Cor. D
Cor. B
Tr.
pp
dim.
p
arco
pizz.
p dim.
C7
V7
Dm
i
A7
V7
Dm
i6
4
AC

Ritmo di tre battute

Ritmo di quattro battute

Ritmo di quattro battute

Ritmo di quattro battute

1356 1357 1358 1359 1360 1361 1362 1363 1364 1365 1366 1367 1368 1369

Fl.

Ob.

Cl.

Fag.

Cor. D

sempre ***pp***

pizz.

arco

pp

Dm
i

A
V

Dm
i

A7
V^7

Dm
i

A7
V^7

Dm
i^6_4

A7
V^6_4

Dm
i^6_4

AC

Fl. I
Ob. I
Cl. I
Fag. I
a 2.
arco
HC

G7 i G7 C G7 Cm B♭7 E♭ B♭7 E♭ B♭ E♭ B♭7
V^6_5 Cm V^6_5 V/iv V^6_5 i V^7 I V^4_3 I^6 V^6 I^6_4 V^7

Eb: HC

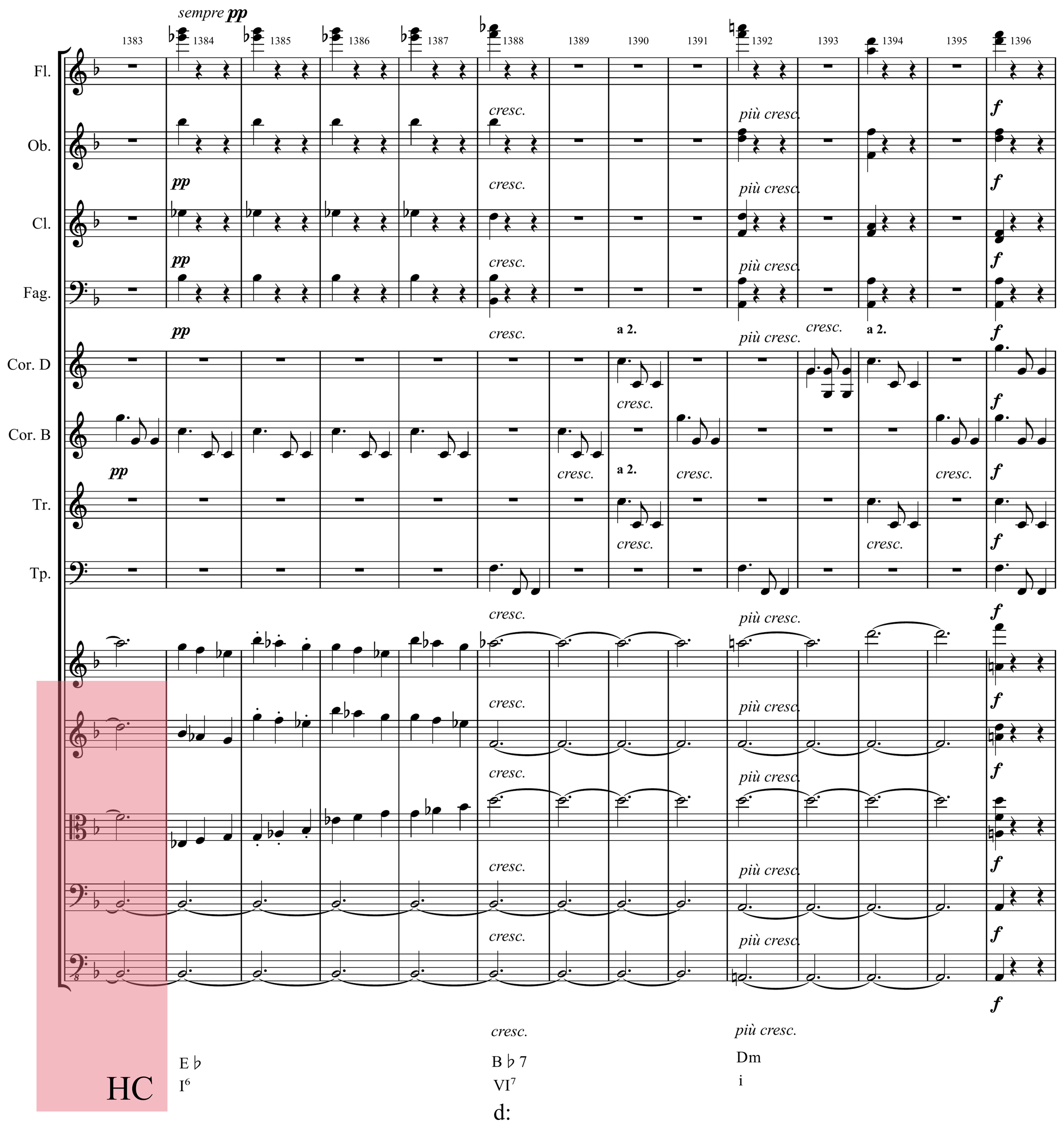
sempre pp
1383
1384
1385
1386
1387
1388
1389
1390
1391
1392
1393
1394
1395
1396
Fl.
Ob.
Cl.
Fag.
Cor. D
Cor. B
Tr.
Tp.
pp
cresc.
più cresc.
f
a 2.
HC
E ♭
I6
B ♭ 7
VI7
d:
Dm
i

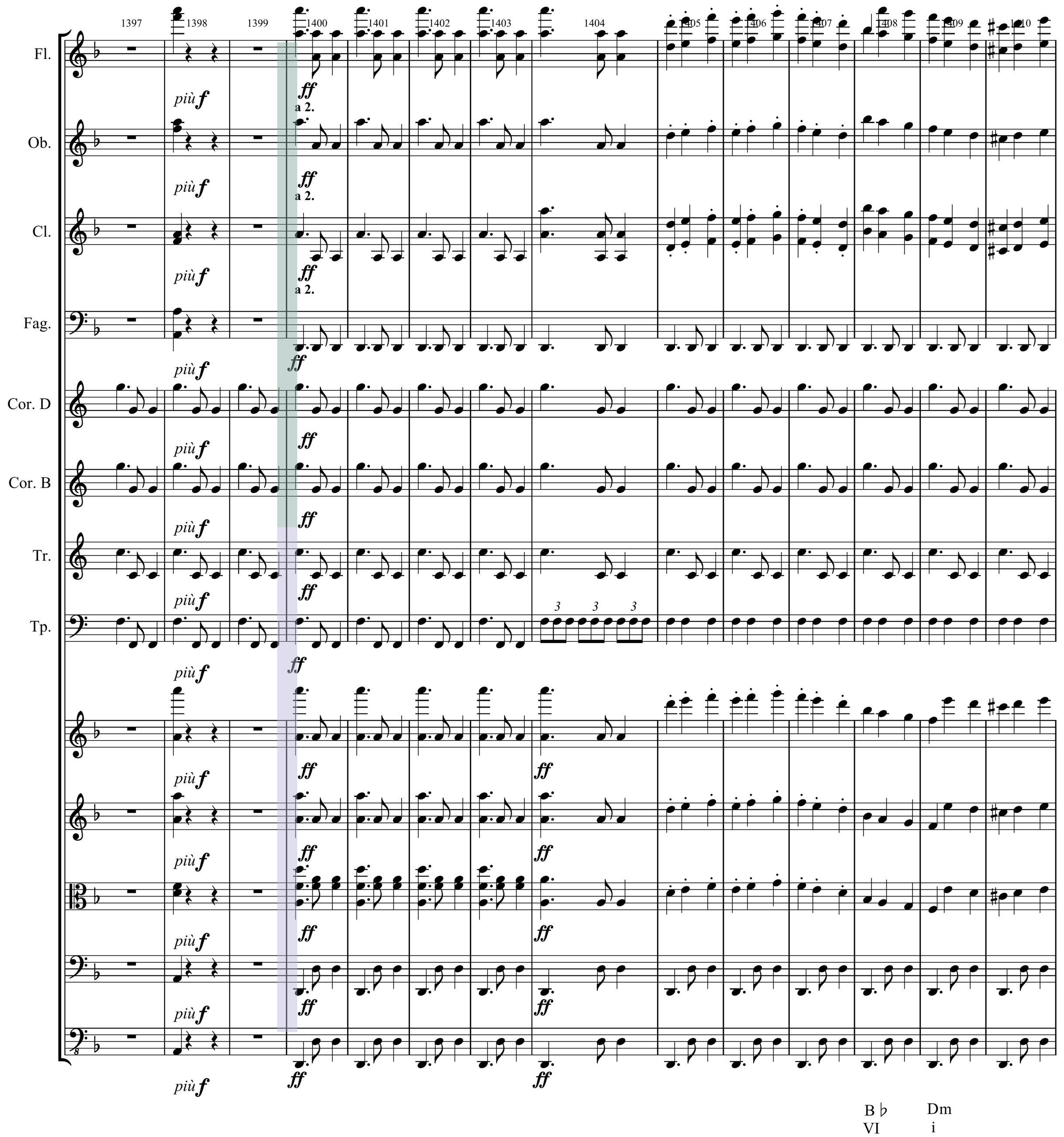
1397
1398
1399
1400
1401
1402
1403
1404
1405
1406
1407
1408
1409
1410
Fl.
Ob.
Cl.
Fag.
Cor. D
Cor. B
Tr.
Tp.
più f
ff
a 2.
B ♭
VI
Dm
i

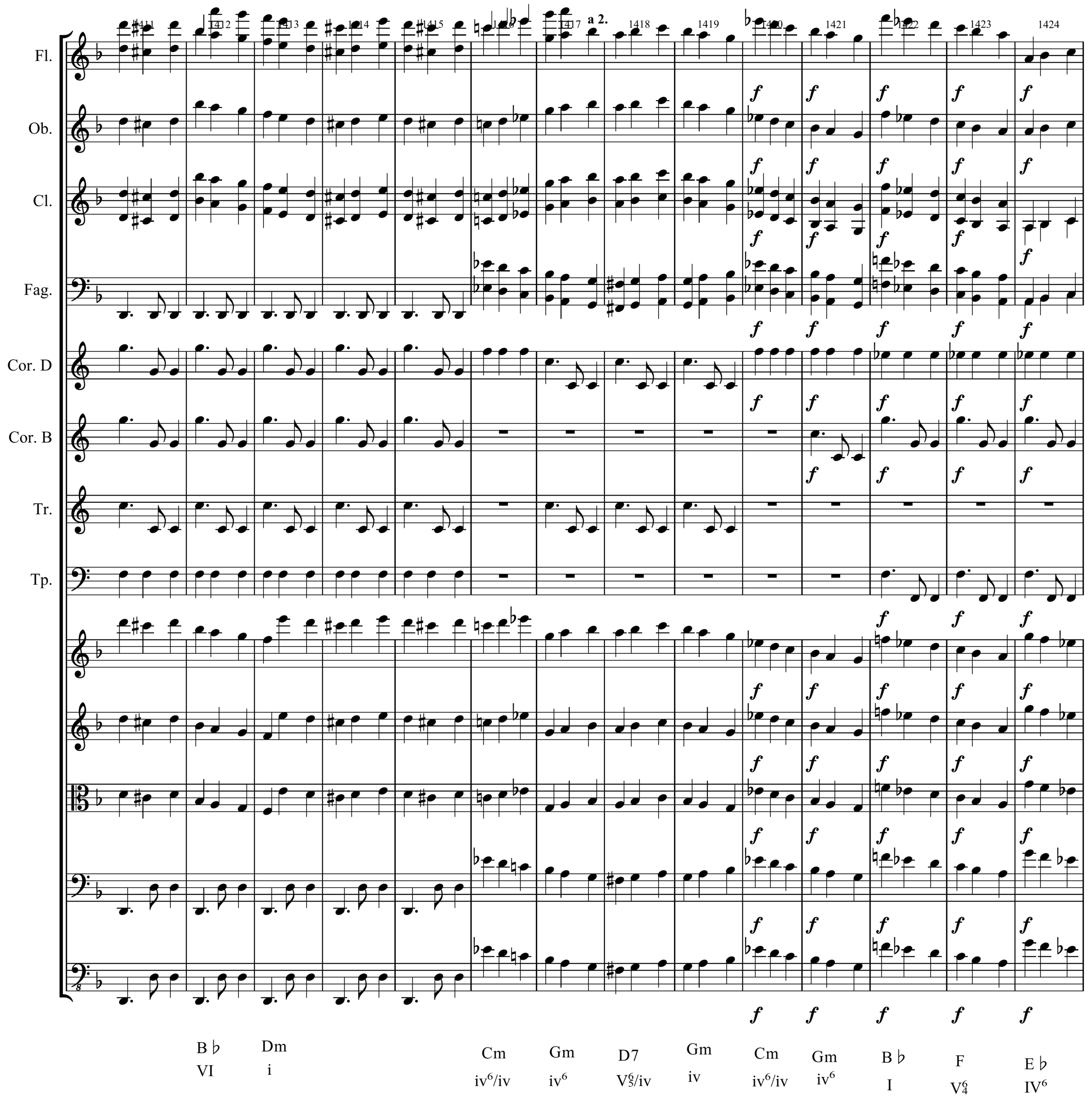
Fl.
Ob.
Cl.
Fag.
Cor. D
Cor. B
Tr.
Tp.
a 2.
1411
1412
1413
1414
1415
1416
1417
1418
1419
1420
1421
1422
1423
1424
B♭ VI
Dm i
Cm iv6/iv
Gm iv6
D7 V65/iv
Gm iv
Cm iv6/iv
Gm iv6
B♭ I
F V64
E♭ IV6

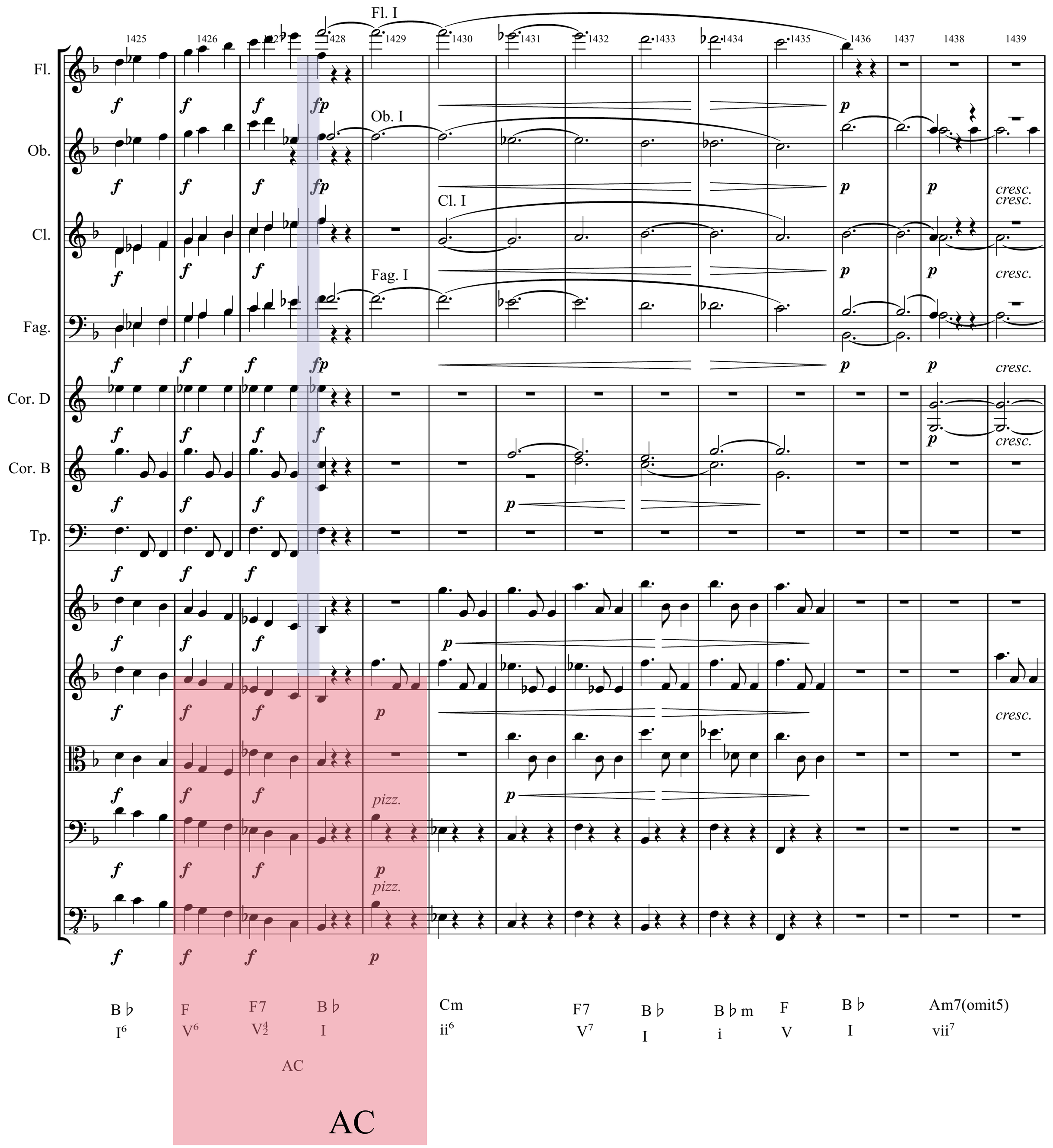
1425
1426
1427
1428
1429
1430
1431
1432
1433
1434
1435
1436
1437
1438
1439
Fl.
Ob.
Cl.
Fag.
Cor. D
Cor. B
Tp.
Fl. I
Ob. I
Cl. I
Fag. I
pizz.
cresc.
B♭
I6
F
V6
F7
V4 2
B♭
I
Cm
ii6
F7
V7
B♭
I
B♭m
i
F
V
B♭
I
Am7(omit5)
vii7
AC
AC

1440 1441 1442 1443 1444 1445 1446 1447 1448 1449 1450 1451 1452 1453

Fl.

Ob.

Cl.

Fag.

Cor. D

cresc. *dim.* *p* *cresc.* *arco* *pizz.*

Em Edim D Dm A Edim A D Ddim A7

ii^{6} ii^{o6} I i V ii^{o6} V I$^{6}_{4}$ i$^{o6}_{4}$ V^{7}

a 2.
2nd theme

1454 1455 1456 1457 1458 1459 1460 1461 1462 1463 1464 1465 1466

Fl.

Ob.

Cl.

Fag.

Cor. D

Cor. B

Tr.

p cresc. *cresc.* *ff* a 2.

cresc. *ff* a 2.

cresc. *ff* a 2.

cresc. *ff*

cresc. *ff*

cresc. *ff*

pizz. *cresc.* *ff* *arco*

cresc. *pizz.* *ff* *arco*

cresc. *pizz.* *ff* *arco*

cresc. *ff* *arco*

cresc. *ff* *arco*

cresc. *ff*

B7(omit3) B Em A7 D Dm A7 D

VI^4_2 VI ii^6 V^4_2 I^6 i^6 V^4_3 I

AC

AC

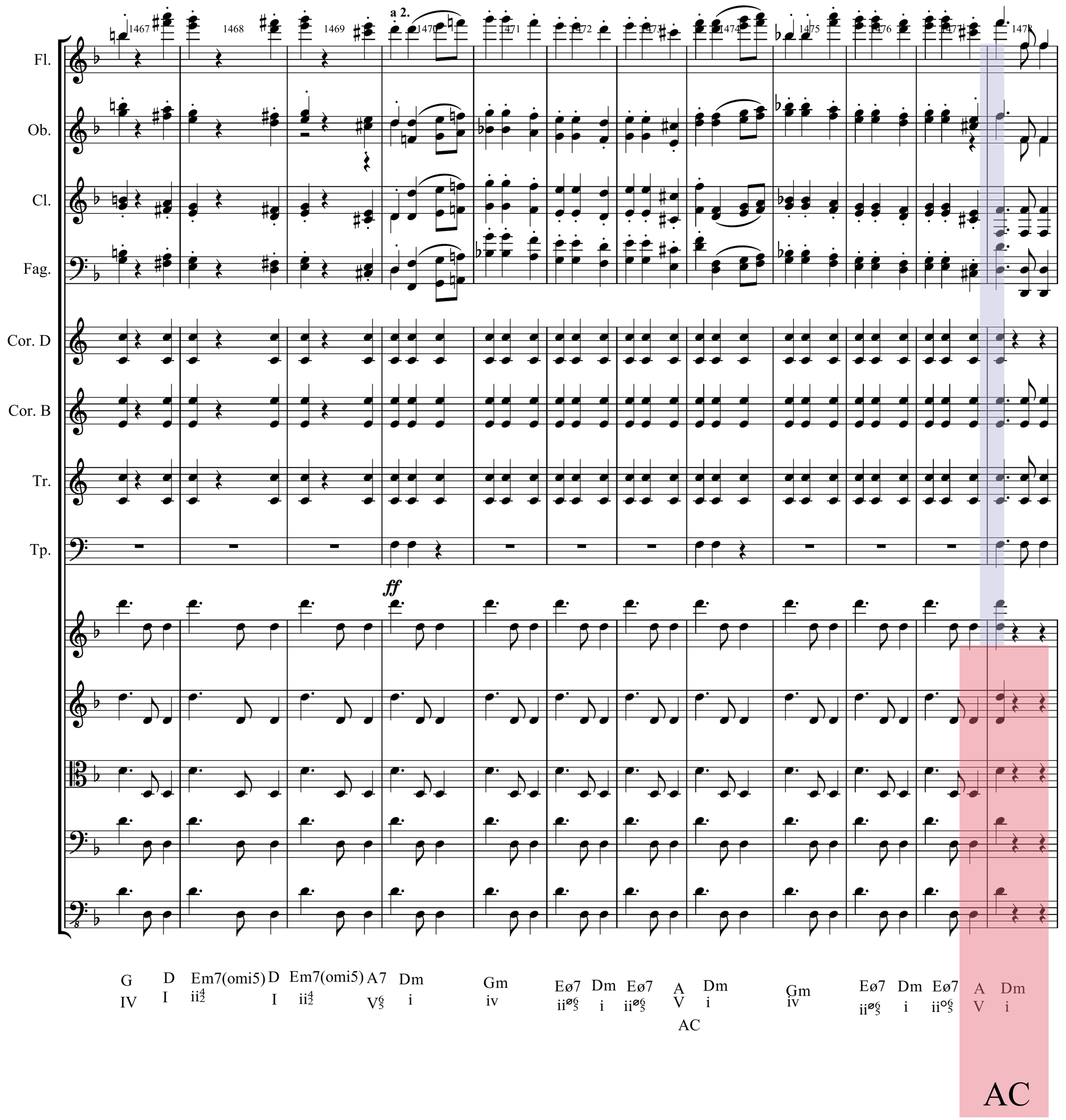
a 2.
1467
1468
1469
1470
1471
1472
1473
1474
1475
1476
1477
1478
Fl.
Ob.
Cl.
Fag.
Cor. D
Cor. B
Tr.
Tp.
ff
G IV
D I
Em7(omi5) ii4/2
D I
Em7(omi5) ii4/2
A7 V6/5
Dm i
Gm iv
Eø7 iiø6/5
Dm i
Eø7 iiø6/5
A V
Dm i
AC
Gm iv
Eø7 iiø6/5
Dm i
Eø7 iiø6/5
A V
Dm i
AC

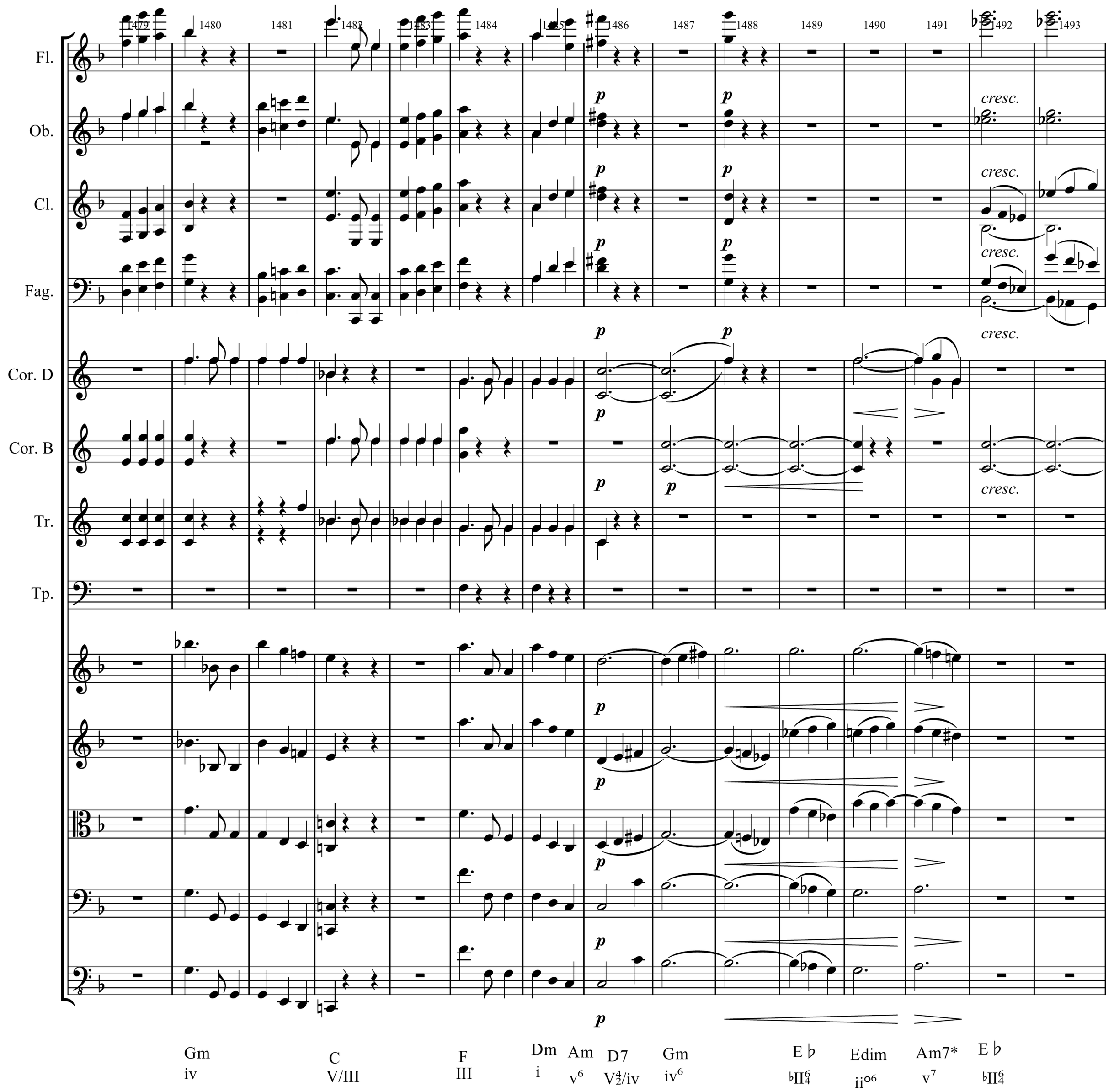
1479
1480
1481
1482
1483
1484
1485
1486
1487
1488
1489
1490
1491
1492
1493
Fl.
Ob.
Cl.
Fag.
Cor. D
Cor. B
Tr.
Tp.
p
cresc.
Gm
iv
C
V/III
F
III
Dm
i
Am
v6
D7
V42/iv
Gm
iv6
E♭
♭II64
Edim
ii°6
Am7*
v7
E♭
♭II64

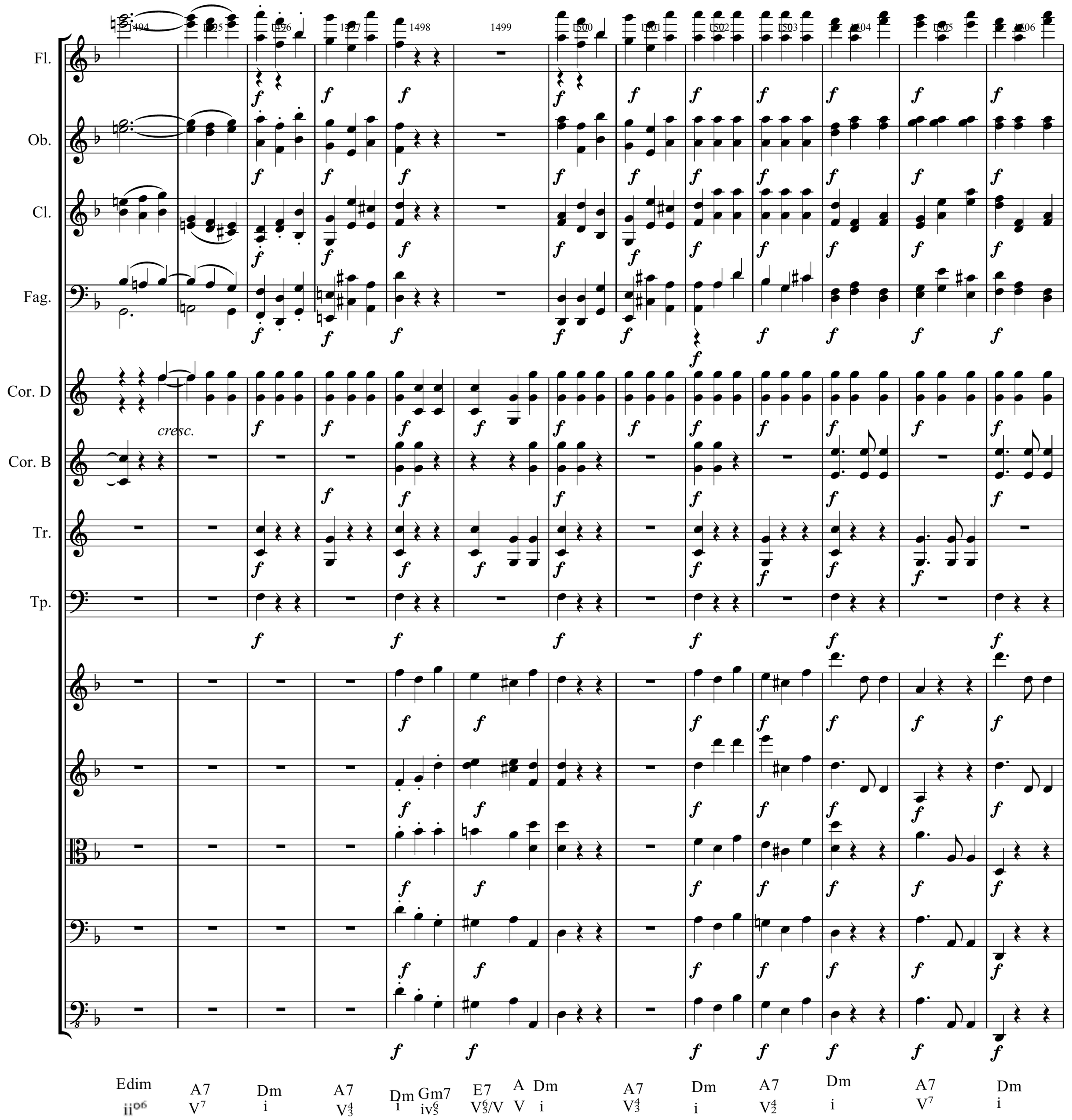
1494
1495
1496
1497
1498
1499
1500
1501
1502
1503
1504
1505
1506
Fl.
Ob.
Cl.
Fag.
Cor. D
cresc.
Cor. B
Tr.
Tp.
Edim
ii°6
A7
V7
Dm
i
A7
V43
Dm
i
Gm7
iv65
E7
V65/V
A
V
Dm
i
A7
V43
Dm
i
A7
V42
Dm
i
A7
V7
Dm
i

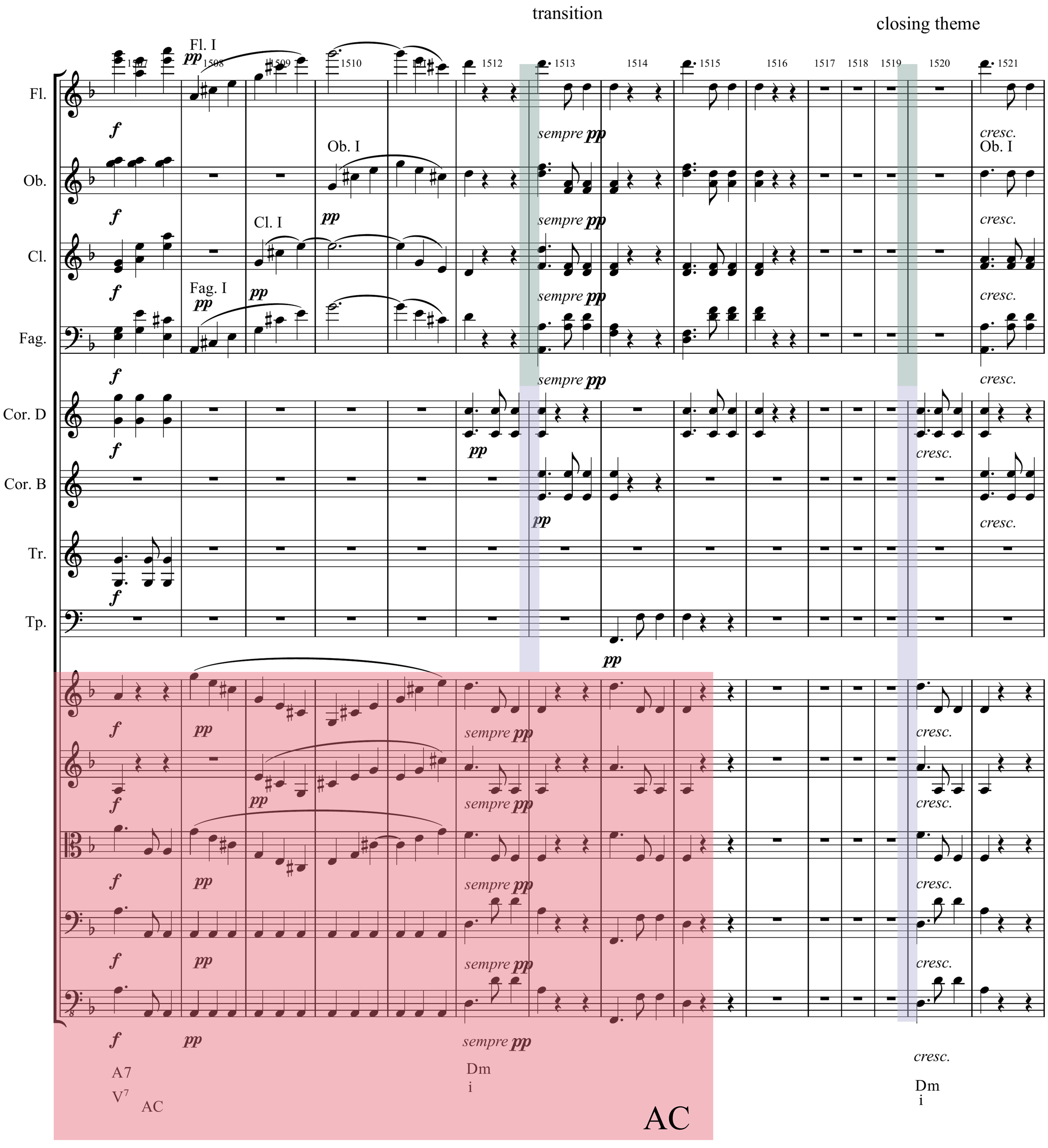
transition
closing theme
Fl.
Ob.
Cl.
Fag.
Cor. D
Cor. B
Tr.
Tp.
Fl. I
Ob. I
Cl. I
Fag. I
sempre pp
cresc.
A7
V7
AC
Dm
i
AC

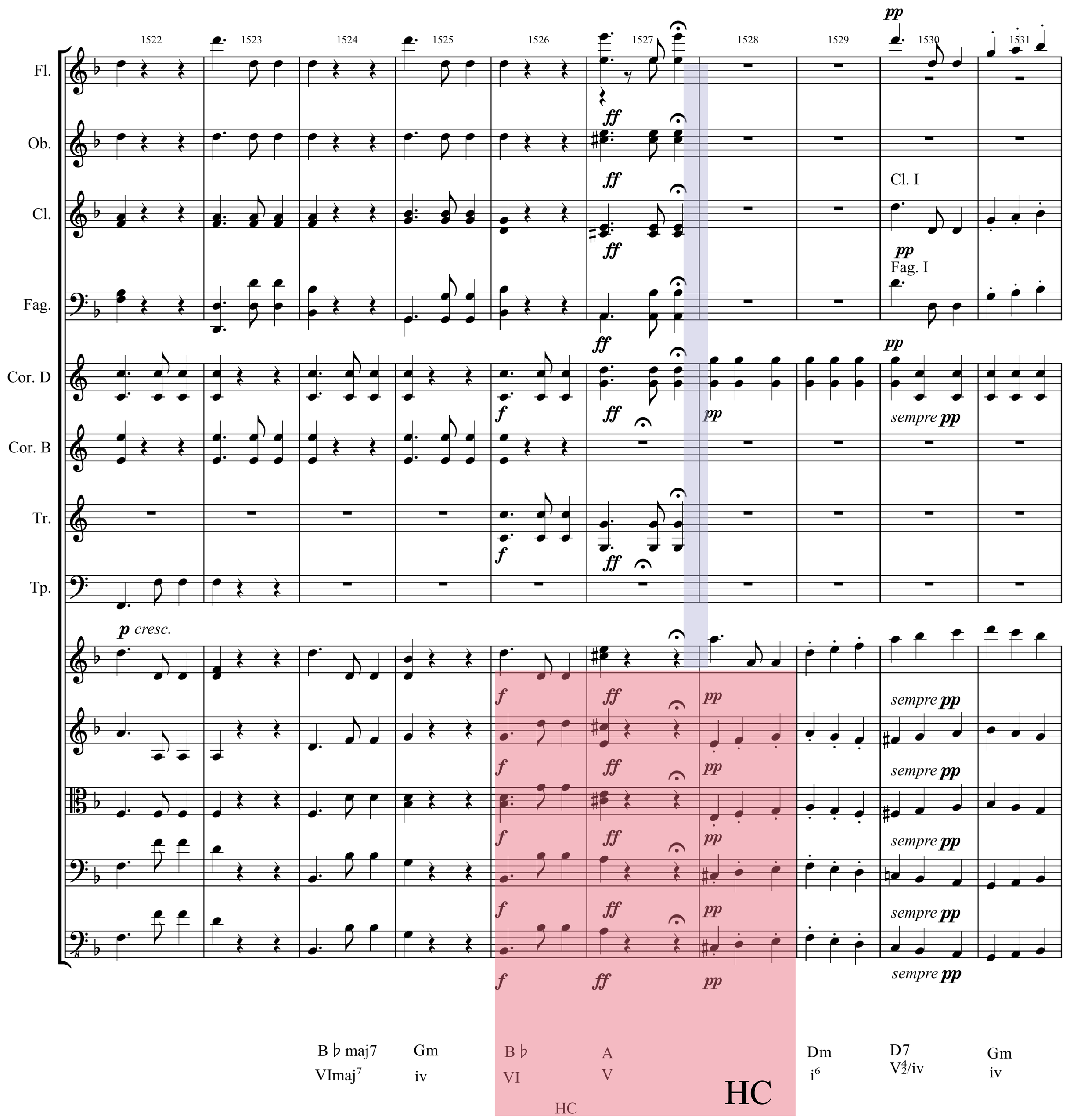
1522
1523
1524
1525
1526
1527
1528
1529
1530
1531
Fl.
Ob.
Cl.
Fag.
Cor. D
Cor. B
Tr.
Tp.
Cl. I
Fag. I
p cresc.
ff
f
pp
sempre pp
B♭ maj7
VImaj7
Gm
iv
B♭
VI
A
V
HC
Dm
i6
D7
V4/2/iv
Gm
iv
HC

stringendo il tempo
Transition
RECPITULATION

humorous
abrupt conclusion

1532 1533 1534 1535 1536 1537 1538 1539 1540 1541 1542 1543 1544

Fl.
Ob.
Cl.
Fag.
Cor. D
Cor. B
Tr.
Tp.

pp *cresc.* Ob. I *ff* *f* **a 2.** *stringendo il tempo* **Presto**

A Dm D7 Gm Dm
V^6 i V^4_2/iv iv i

PC PC

coda

Fl. I

1545 1546 1547 1548 1549 1550 1551 1552 1553 1554 1555 1556

Fl.

Ob.

Cl.

Fag.

Cor. D

Cor. B

Tr.

Tb. B

a 2.

D7 G C♯o D A D

I V^7/IV IV^6_4 vii° I V I

PC AC AC