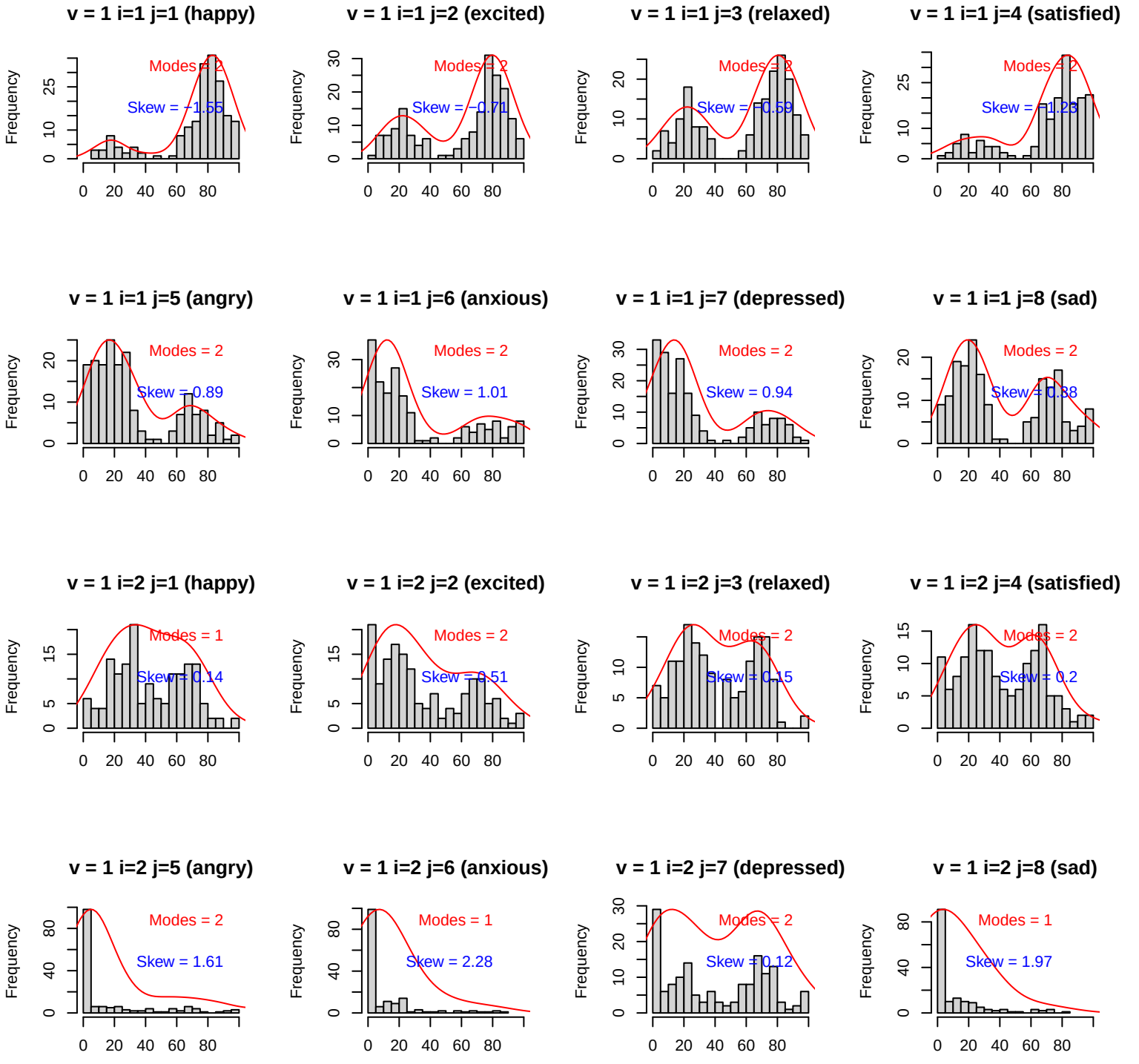
v = 1 i=1 j=1 (happy)
Modes = 2
Skew = −1.55
v = 1 i=1 j=2 (excited)
Modes = 2
Skew = −0.71
v = 1 i=1 j=3 (relaxed)
Modes = 2
Skew = −0.59
v = 1 i=1 j=4 (satisfied)
Modes = 2
Skew = −1.23
v = 1 i=1 j=5 (angry)
Modes = 2
Skew = 0.89
v = 1 i=1 j=6 (anxious)
Modes = 2
Skew = 1.01
v = 1 i=1 j=7 (depressed)
Modes = 2
Skew = 0.94
v = 1 i=1 j=8 (sad)
Modes = 2
Skew = 0.38
v = 1 i=2 j=1 (happy)
Modes = 1
Skew = 0.14
v = 1 i=2 j=2 (excited)
Modes = 2
Skew = 0.51
v = 1 i=2 j=3 (relaxed)
Modes = 2
Skew = 0.15
v = 1 i=2 j=4 (satisfied)
Modes = 2
Skew = 0.2
v = 1 i=2 j=5 (angry)
Modes = 2
Skew = 1.61
v = 1 i=2 j=6 (anxious)
Modes = 1
Skew = 2.28
v = 1 i=2 j=7 (depressed)
Modes = 2
Skew = 0.12
v = 1 i=2 j=8 (sad)
Modes = 1
Skew = 1.97
Frequency

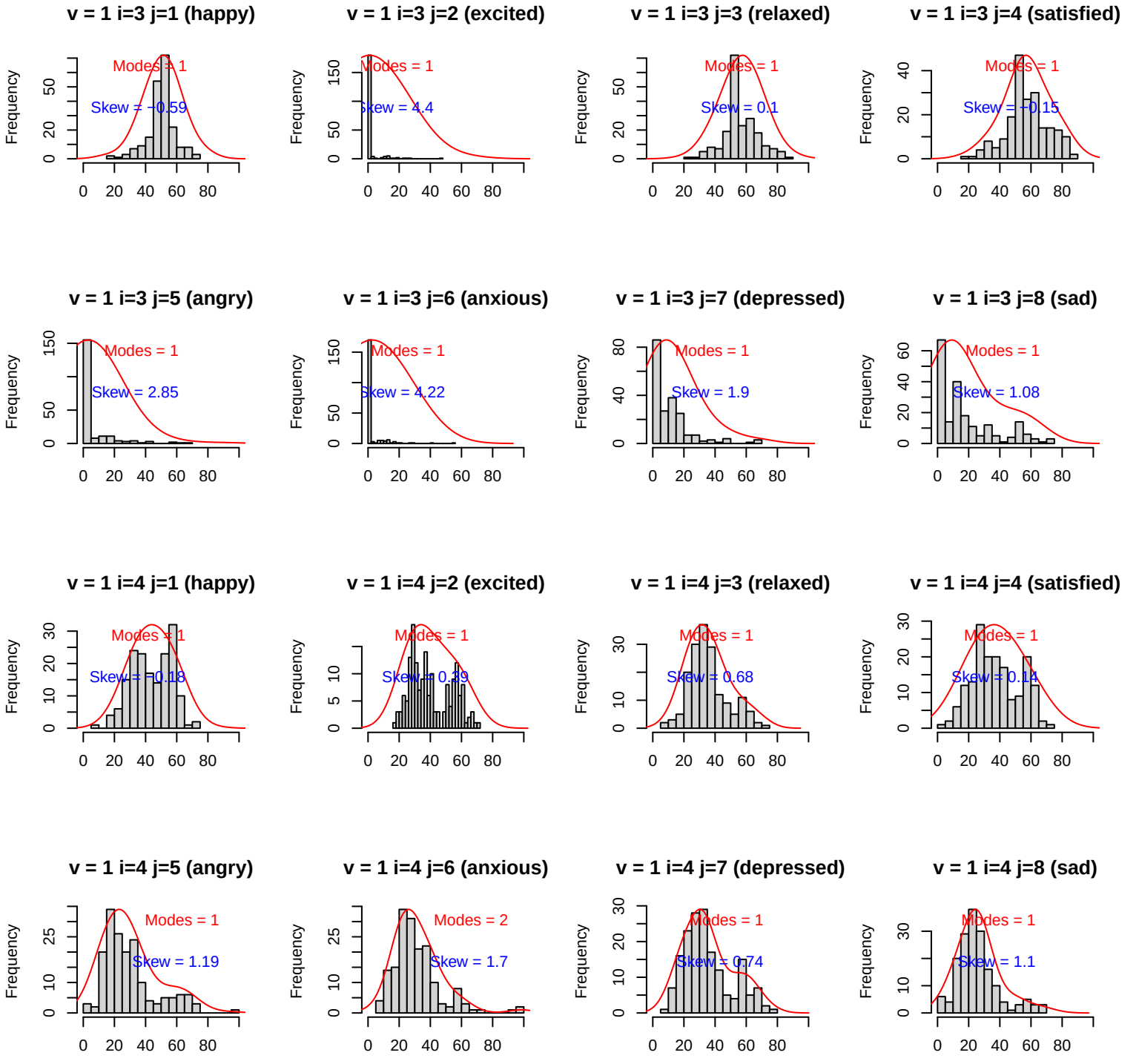
v = 1 i=3 j=1 (happy)
Modes = 1
Skew = −0.59
v = 1 i=3 j=2 (excited)
Modes = 1
Skew = 4.4
v = 1 i=3 j=3 (relaxed)
Modes = 1
Skew = 0.1
v = 1 i=3 j=4 (satisfied)
Modes = 1
Skew = −0.15
v = 1 i=3 j=5 (angry)
Modes = 1
Skew = 2.85
v = 1 i=3 j=6 (anxious)
Modes = 1
Skew = 4.22
v = 1 i=3 j=7 (depressed)
Modes = 1
Skew = 1.9
v = 1 i=3 j=8 (sad)
Modes = 1
Skew = 1.08
v = 1 i=4 j=1 (happy)
Modes = 1
Skew = −0.18
v = 1 i=4 j=2 (excited)
Modes = 1
Skew = 0.39
v = 1 i=4 j=3 (relaxed)
Modes = 1
Skew = 0.68
v = 1 i=4 j=4 (satisfied)
Modes = 1
Skew = 0.14
v = 1 i=4 j=5 (angry)
Modes = 1
Skew = 1.19
v = 1 i=4 j=6 (anxious)
Modes = 2
Skew = 1.7
v = 1 i=4 j=7 (depressed)
Modes = 1
Skew = 0.74
v = 1 i=4 j=8 (sad)
Modes = 1
Skew = 1.1
Frequency

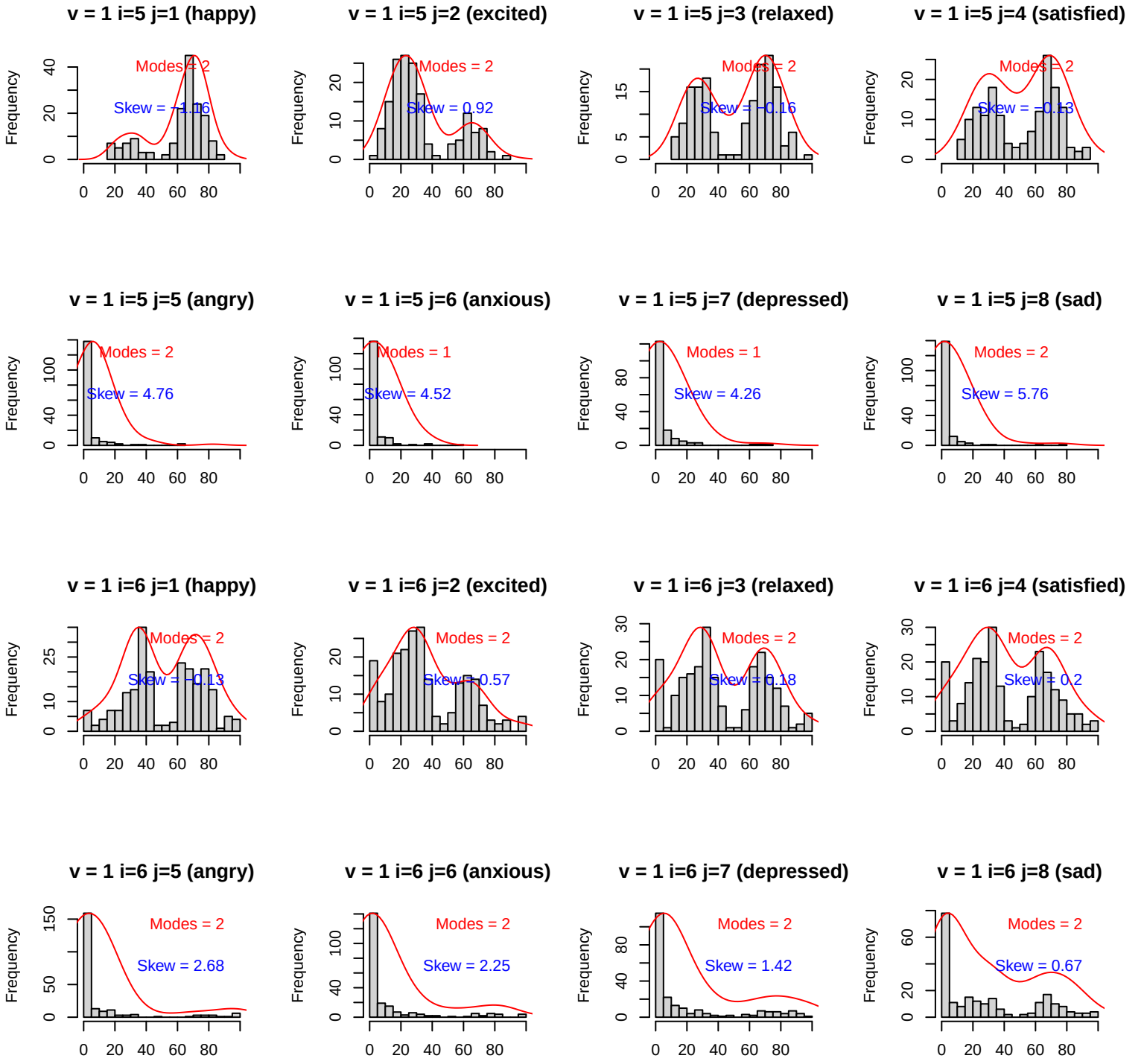
v = 1 i=5 j=1 (happy)
Modes = 2
Skew = −1.16
v = 1 i=5 j=2 (excited)
Modes = 2
Skew = 0.92
v = 1 i=5 j=3 (relaxed)
Modes = 2
Skew = −0.16
v = 1 i=5 j=4 (satisfied)
Modes = 2
Skew = −0.13
v = 1 i=5 j=5 (angry)
Modes = 2
Skew = 4.76
v = 1 i=5 j=6 (anxious)
Modes = 1
Skew = 4.52
v = 1 i=5 j=7 (depressed)
Modes = 1
Skew = 4.26
v = 1 i=5 j=8 (sad)
Modes = 2
Skew = 5.76
v = 1 i=6 j=1 (happy)
Modes = 2
Skew = −0.13
v = 1 i=6 j=2 (excited)
Modes = 2
Skew = 0.57
v = 1 i=6 j=3 (relaxed)
Modes = 2
Skew = 0.18
v = 1 i=6 j=4 (satisfied)
Modes = 2
Skew = 0.2
v = 1 i=6 j=5 (angry)
Modes = 2
Skew = 2.68
v = 1 i=6 j=6 (anxious)
Modes = 2
Skew = 2.25
v = 1 i=6 j=7 (depressed)
Modes = 2
Skew = 1.42
v = 1 i=6 j=8 (sad)
Modes = 2
Skew = 0.67
Frequency

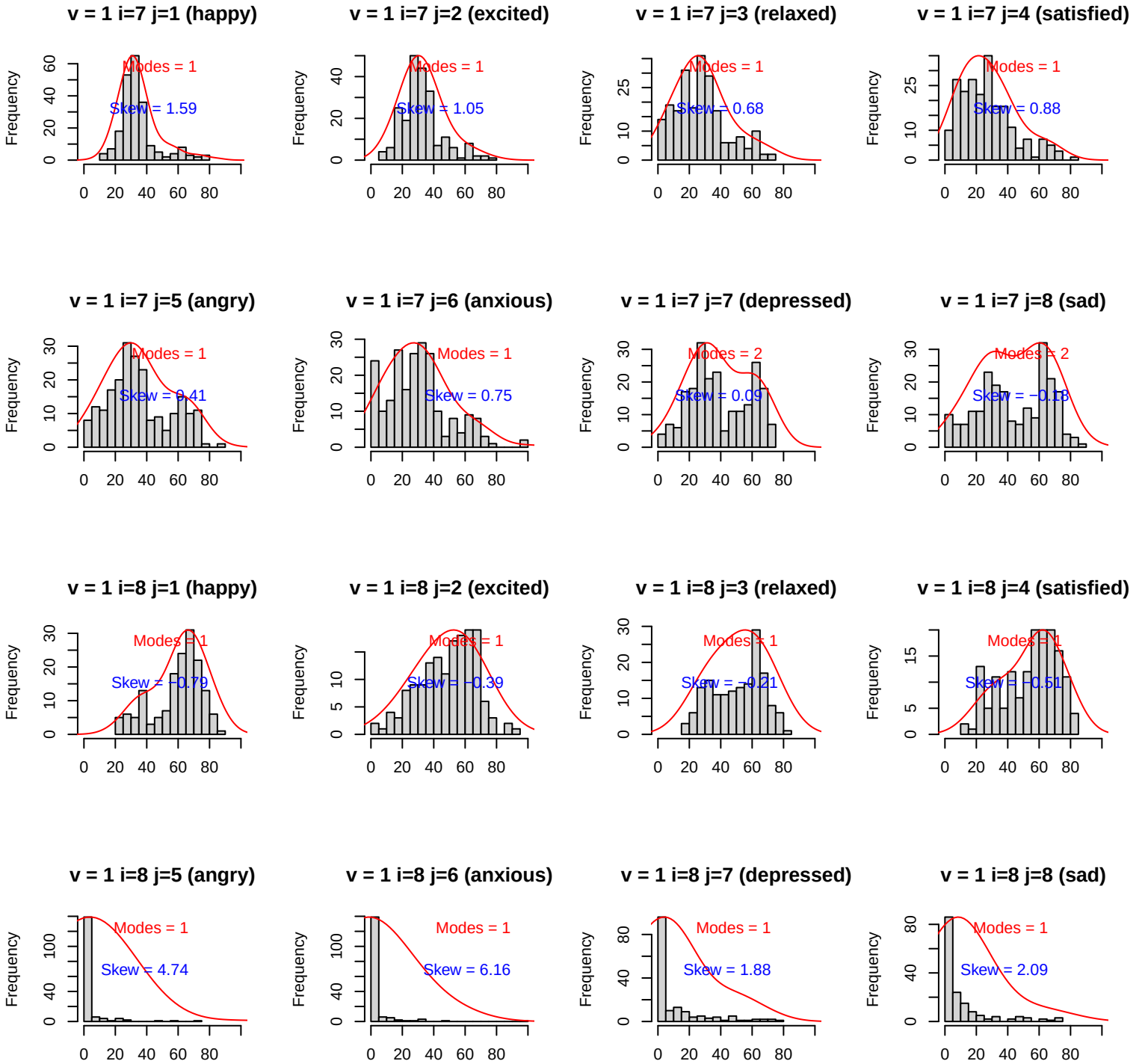
v = 1 i=7 j=1 (happy)
Modes = 1
Skew = 1.59
v = 1 i=7 j=2 (excited)
Modes = 1
Skew = 1.05
v = 1 i=7 j=3 (relaxed)
Modes = 1
Skew = 0.68
v = 1 i=7 j=4 (satisfied)
Modes = 1
Skew = 0.88
v = 1 i=7 j=5 (angry)
Modes = 1
Skew = 0.41
v = 1 i=7 j=6 (anxious)
Modes = 1
Skew = 0.75
v = 1 i=7 j=7 (depressed)
Modes = 2
Skew = 0.09
v = 1 i=7 j=8 (sad)
Modes = 2
Skew = −0.18
v = 1 i=8 j=1 (happy)
Modes = 1
Skew = −0.79
v = 1 i=8 j=2 (excited)
Modes = 1
Skew = −0.39
v = 1 i=8 j=3 (relaxed)
Modes = 1
Skew = −0.21
v = 1 i=8 j=4 (satisfied)
Modes = 1
Skew = −0.51
v = 1 i=8 j=5 (angry)
Modes = 1
Skew = 4.74
v = 1 i=8 j=6 (anxious)
Modes = 1
Skew = 6.16
v = 1 i=8 j=7 (depressed)
Modes = 1
Skew = 1.88
v = 1 i=8 j=8 (sad)
Modes = 1
Skew = 2.09
Frequency

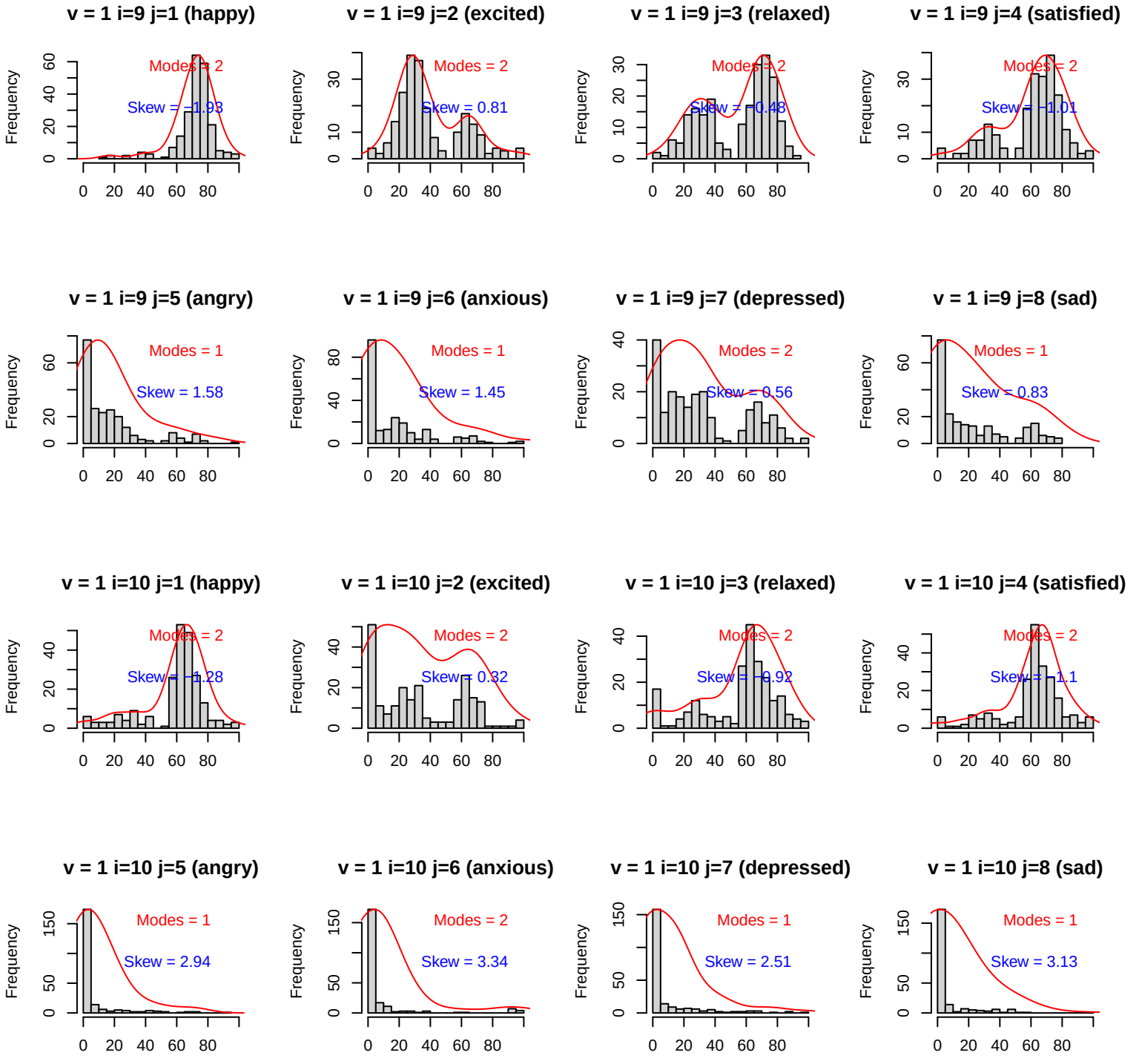
v = 1 i=9 j=1 (happy)
Modes = 2
Skew = −1.93
v = 1 i=9 j=2 (excited)
Modes = 2
Skew = 0.81
v = 1 i=9 j=3 (relaxed)
Modes = 2
Skew = −0.48
v = 1 i=9 j=4 (satisfied)
Modes = 2
Skew = −1.01
v = 1 i=9 j=5 (angry)
Modes = 1
Skew = 1.58
v = 1 i=9 j=6 (anxious)
Modes = 1
Skew = 1.45
v = 1 i=9 j=7 (depressed)
Modes = 2
Skew = 0.56
v = 1 i=9 j=8 (sad)
Modes = 1
Skew = 0.83
v = 1 i=10 j=1 (happy)
Modes = 2
Skew = −1.28
v = 1 i=10 j=2 (excited)
Modes = 2
Skew = 0.32
v = 1 i=10 j=3 (relaxed)
Modes = 2
Skew = −0.92
v = 1 i=10 j=4 (satisfied)
Modes = 2
Skew = −1.1
v = 1 i=10 j=5 (angry)
Modes = 1
Skew = 2.94
v = 1 i=10 j=6 (anxious)
Modes = 2
Skew = 3.34
v = 1 i=10 j=7 (depressed)
Modes = 1
Skew = 2.51
v = 1 i=10 j=8 (sad)
Modes = 1
Skew = 3.13
Frequency

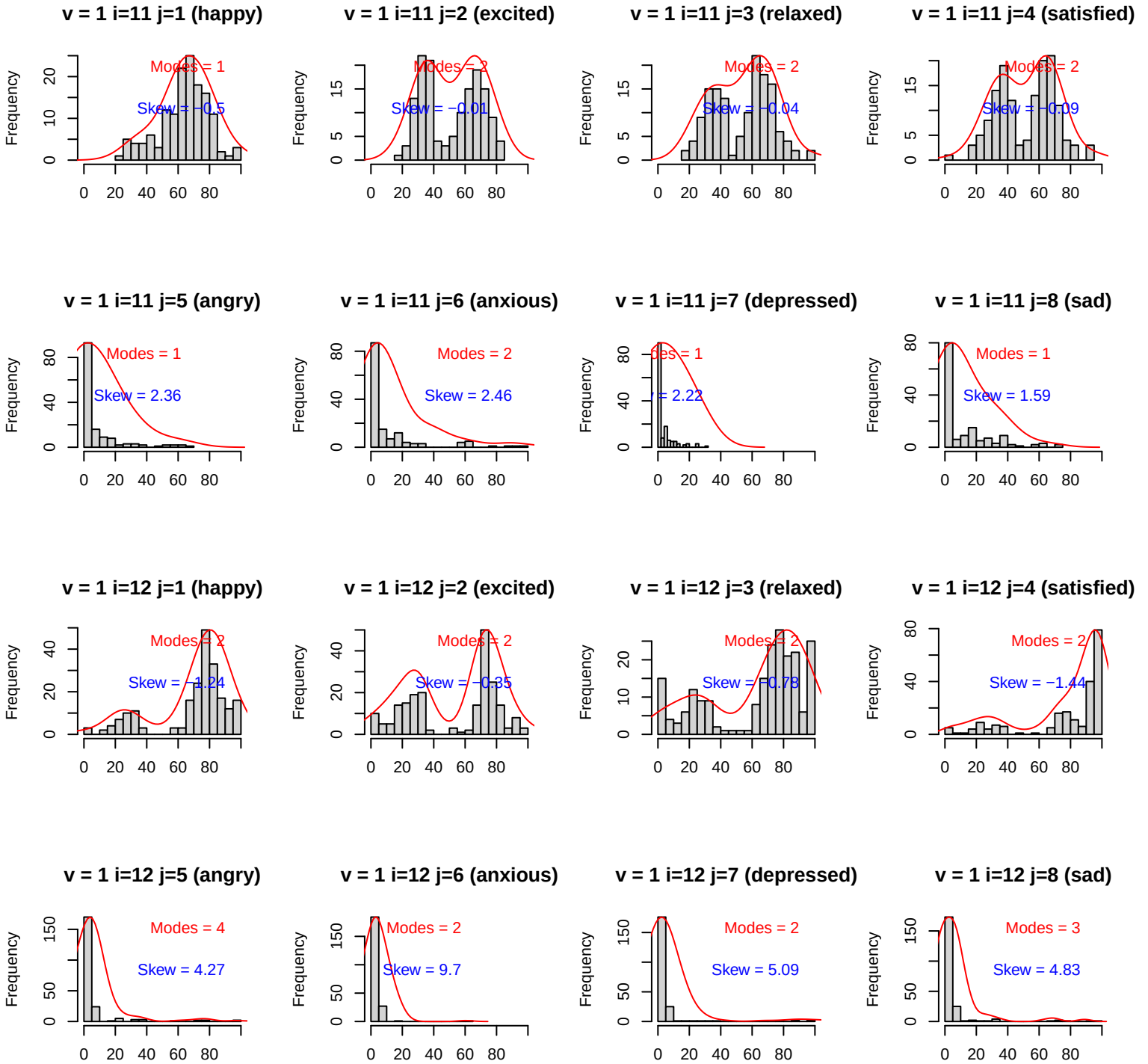
v = 1 i=11 j=1 (happy)
Modes = 1
Skew = −0.5
v = 1 i=11 j=2 (excited)
Modes = 2
Skew = −0.01
v = 1 i=11 j=3 (relaxed)
Modes = 2
Skew = −0.04
v = 1 i=11 j=4 (satisfied)
Modes = 2
Skew = −0.09
v = 1 i=11 j=5 (angry)
Modes = 1
Skew = 2.36
v = 1 i=11 j=6 (anxious)
Modes = 2
Skew = 2.46
v = 1 i=11 j=7 (depressed)
Skew = 2.22
v = 1 i=11 j=8 (sad)
Modes = 1
Skew = 1.59
v = 1 i=12 j=1 (happy)
Modes = 2
Skew = −1.24
v = 1 i=12 j=2 (excited)
Modes = 2
Skew = −0.35
v = 1 i=12 j=3 (relaxed)
Skew = −0.78
v = 1 i=12 j=4 (satisfied)
Modes = 2
Skew = −1.44
v = 1 i=12 j=5 (angry)
Modes = 4
Skew = 4.27
v = 1 i=12 j=6 (anxious)
Modes = 2
Skew = 9.7
v = 1 i=12 j=7 (depressed)
Modes = 2
Skew = 5.09
v = 1 i=12 j=8 (sad)
Modes = 3
Skew = 4.83
Frequency

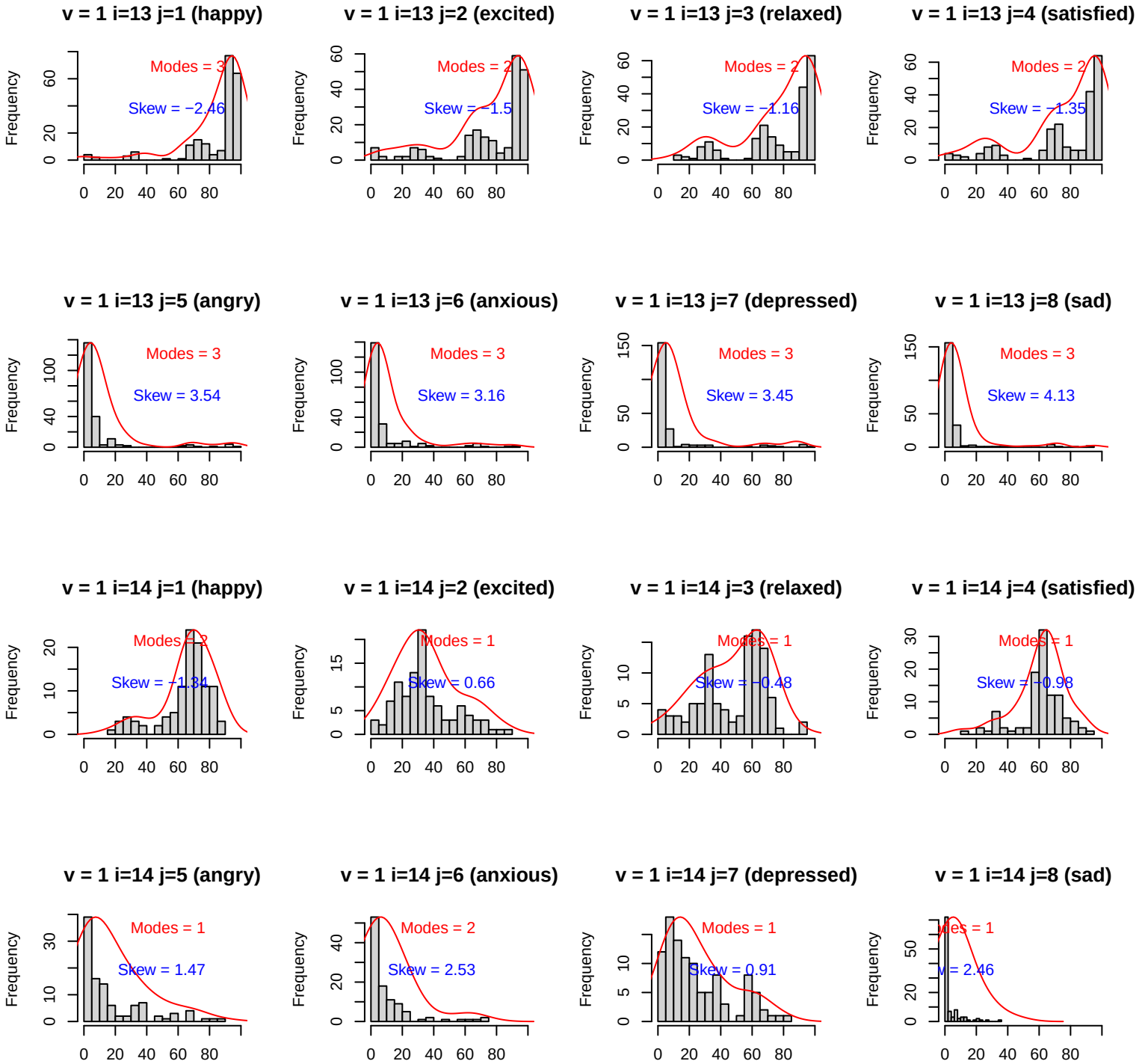
v = 1 i=13 j=1 (happy)
Modes = 3
Skew = −2.46
v = 1 i=13 j=2 (excited)
Modes = 2
Skew = −1.5
v = 1 i=13 j=3 (relaxed)
Modes = 2
Skew = −1.16
v = 1 i=13 j=4 (satisfied)
Modes = 2
Skew = −1.35
v = 1 i=13 j=5 (angry)
Modes = 3
Skew = 3.54
v = 1 i=13 j=6 (anxious)
Modes = 3
Skew = 3.16
v = 1 i=13 j=7 (depressed)
Modes = 3
Skew = 3.45
v = 1 i=13 j=8 (sad)
Modes = 3
Skew = 4.13
v = 1 i=14 j=1 (happy)
Modes = 2
Skew = −1.34
v = 1 i=14 j=2 (excited)
Modes = 1
Skew = 0.66
v = 1 i=14 j=3 (relaxed)
Modes = 1
Skew = −0.48
v = 1 i=14 j=4 (satisfied)
Modes = 1
Skew = −0.98
v = 1 i=14 j=5 (angry)
Modes = 1
Skew = 1.47
v = 1 i=14 j=6 (anxious)
Modes = 2
Skew = 2.53
v = 1 i=14 j=7 (depressed)
Modes = 1
Skew = 0.91
v = 1 i=14 j=8 (sad)
Modes = 1
Skew = 2.46
Frequency

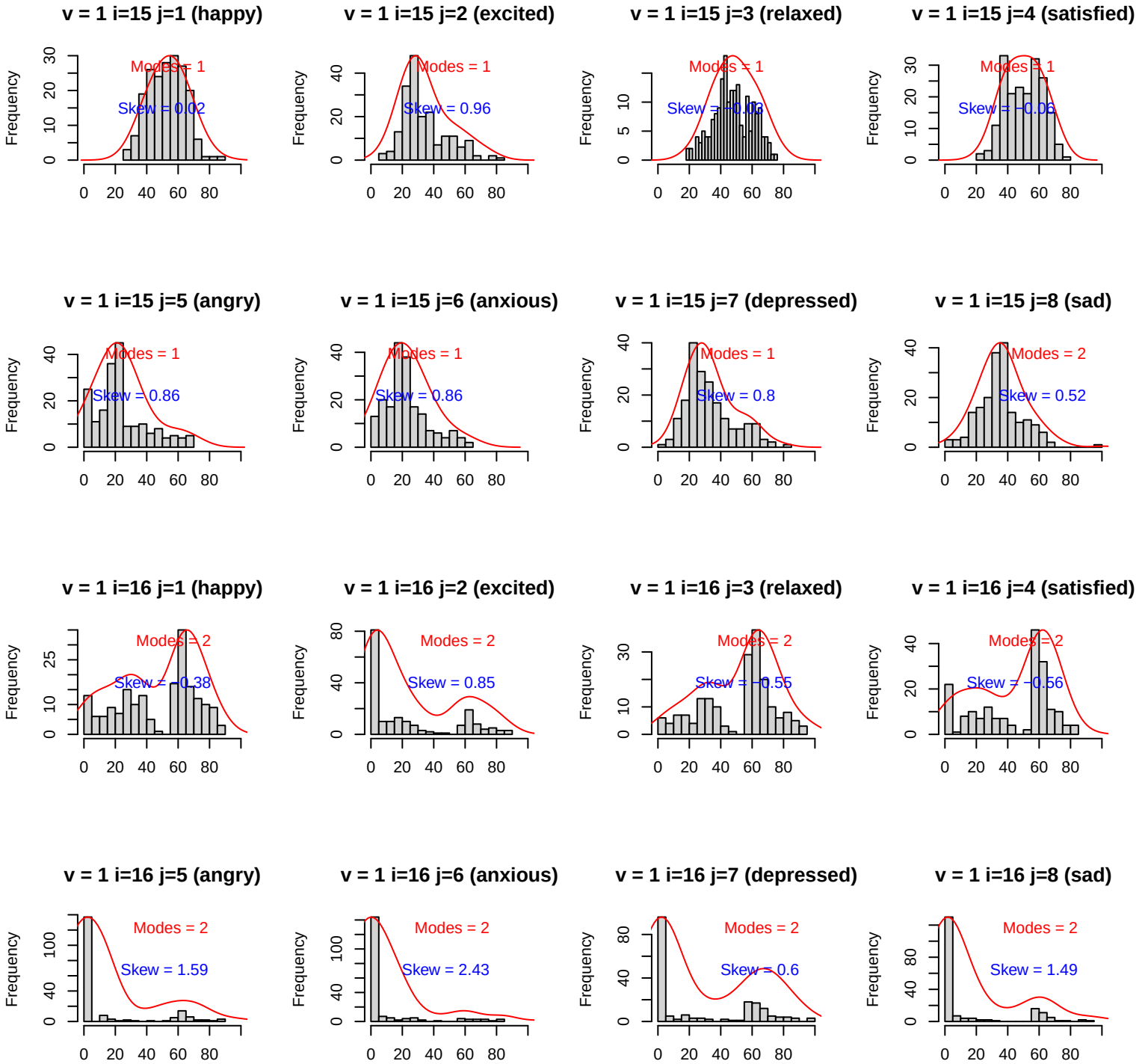
v = 1 i=15 j=1 (happy)
Modes = 1
Skew = 0.02
v = 1 i=15 j=2 (excited)
Modes = 1
Skew = 0.96
v = 1 i=15 j=3 (relaxed)
Modes = 1
Skew = −0.06
v = 1 i=15 j=4 (satisfied)
Modes = 1
Skew = −0.06
v = 1 i=15 j=5 (angry)
Modes = 1
Skew = 0.86
v = 1 i=15 j=6 (anxious)
Modes = 1
Skew = 0.86
v = 1 i=15 j=7 (depressed)
Modes = 1
Skew = 0.8
v = 1 i=15 j=8 (sad)
Modes = 2
Skew = 0.52
v = 1 i=16 j=1 (happy)
Modes = 2
Skew = −0.38
v = 1 i=16 j=2 (excited)
Modes = 2
Skew = 0.85
v = 1 i=16 j=3 (relaxed)
Modes = 2
Skew = −0.55
v = 1 i=16 j=4 (satisfied)
Modes = 2
Skew = −0.56
v = 1 i=16 j=5 (angry)
Modes = 2
Skew = 1.59
v = 1 i=16 j=6 (anxious)
Modes = 2
Skew = 2.43
v = 1 i=16 j=7 (depressed)
Modes = 2
Skew = 0.6
v = 1 i=16 j=8 (sad)
Modes = 2
Skew = 1.49
Frequency

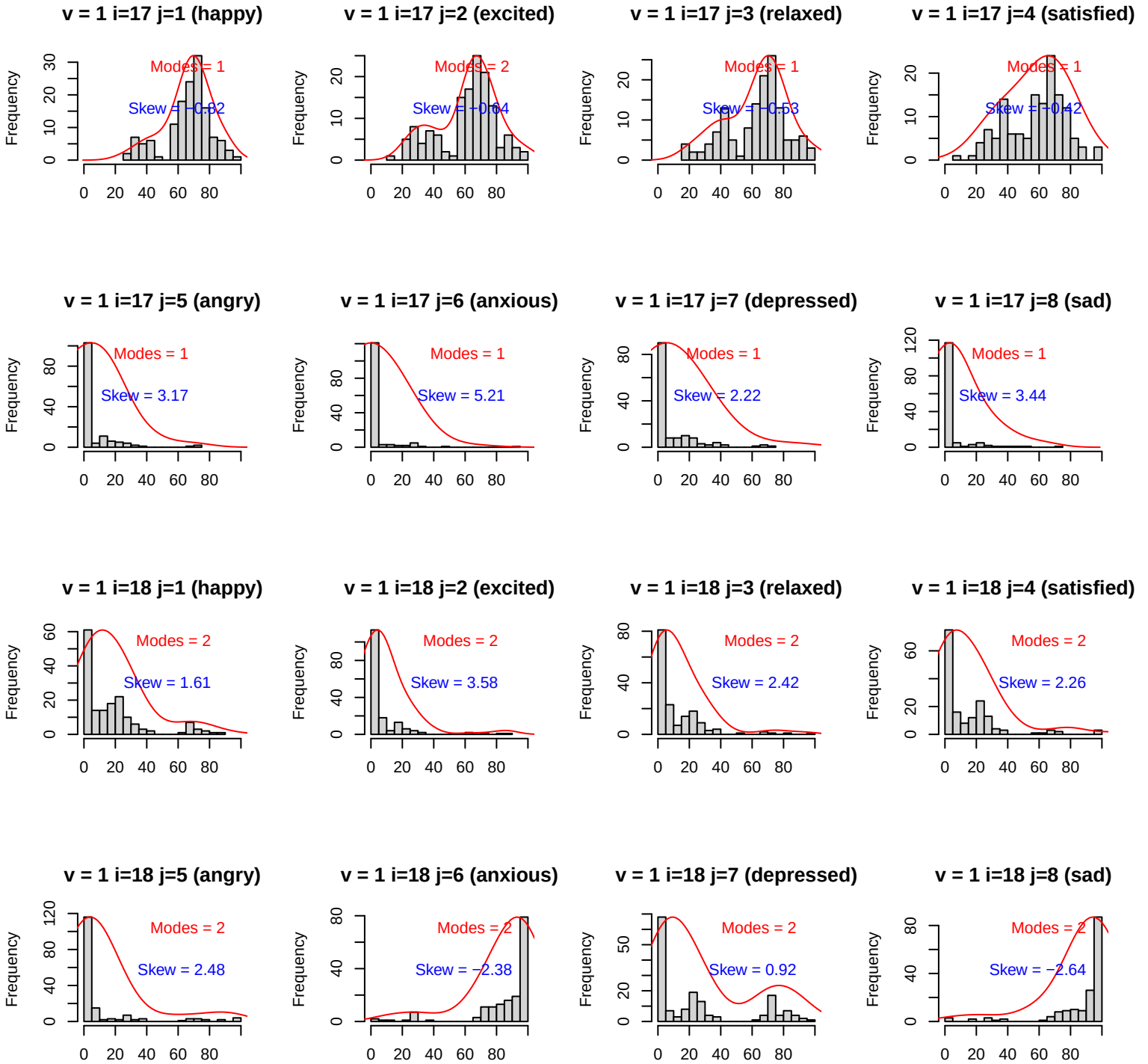
v = 1 i=17 j=1 (happy)
Modes = 1
Skew = −0.82
v = 1 i=17 j=2 (excited)
Modes = 2
Skew = −0.64
v = 1 i=17 j=3 (relaxed)
Modes = 1
Skew = −0.53
v = 1 i=17 j=4 (satisfied)
Modes = 1
Skew = −0.42
v = 1 i=17 j=5 (angry)
Modes = 1
Skew = 3.17
v = 1 i=17 j=6 (anxious)
Modes = 1
Skew = 5.21
v = 1 i=17 j=7 (depressed)
Modes = 1
Skew = 2.22
v = 1 i=17 j=8 (sad)
Modes = 1
Skew = 3.44
v = 1 i=18 j=1 (happy)
Modes = 2
Skew = 1.61
v = 1 i=18 j=2 (excited)
Modes = 2
Skew = 3.58
v = 1 i=18 j=3 (relaxed)
Modes = 2
Skew = 2.42
v = 1 i=18 j=4 (satisfied)
Modes = 2
Skew = 2.26
v = 1 i=18 j=5 (angry)
Modes = 2
Skew = 2.48
v = 1 i=18 j=6 (anxious)
Modes = 2
Skew = −2.38
v = 1 i=18 j=7 (depressed)
Modes = 2
Skew = 0.92
v = 1 i=18 j=8 (sad)
Modes = 2
Skew = −2.64
Frequency

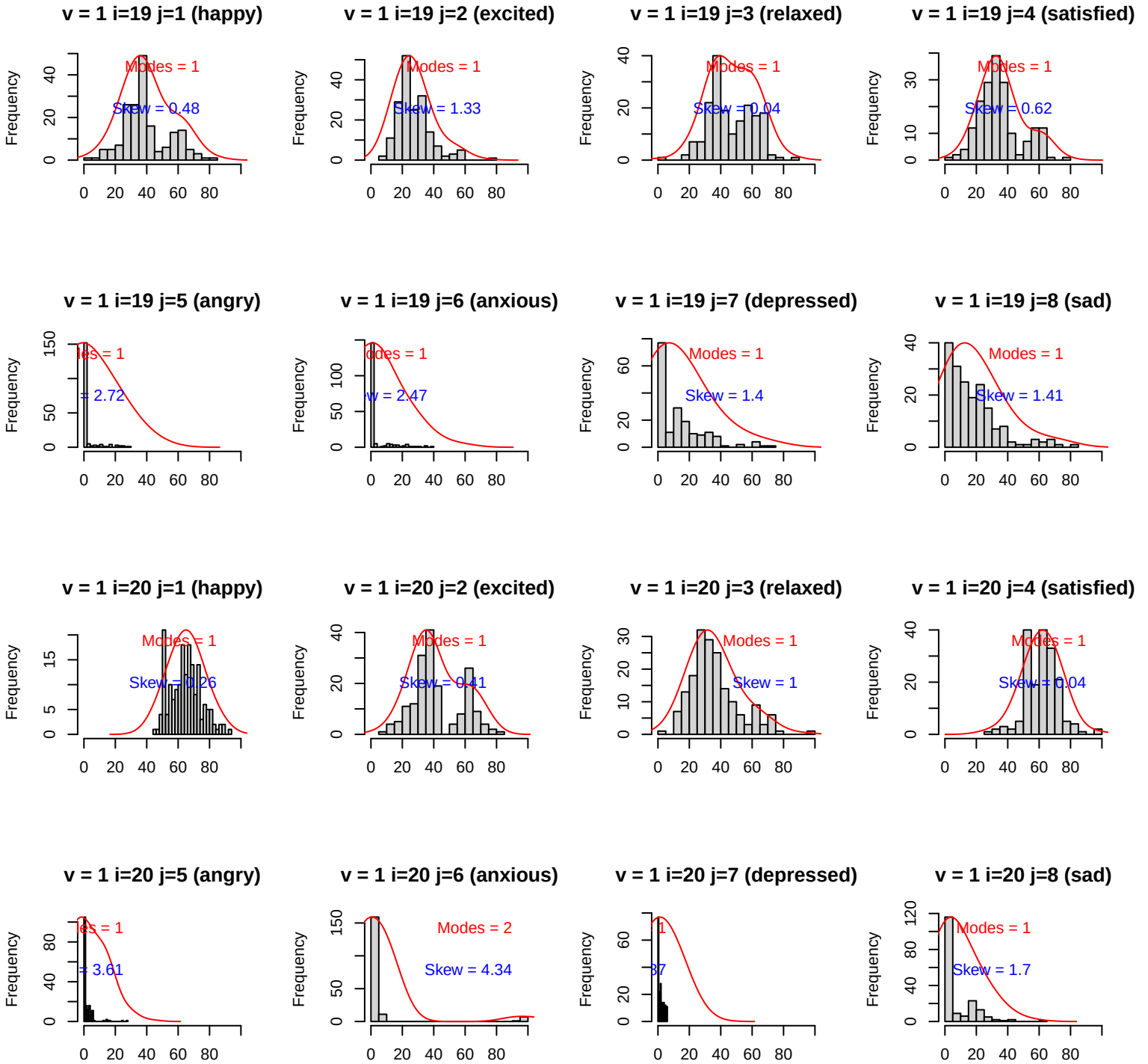
v = 1 i=19 j=1 (happy)
Modes = 1
Skew = 0.48
v = 1 i=19 j=2 (excited)
Modes = 1
Skew = 1.33
v = 1 i=19 j=3 (relaxed)
Modes = 1
Skew = 0.04
v = 1 i=19 j=4 (satisfied)
Modes = 1
Skew = 0.62
v = 1 i=19 j=5 (angry)
= 2.72
v = 1 i=19 j=6 (anxious)
= 2.47
v = 1 i=19 j=7 (depressed)
Modes = 1
Skew = 1.4
v = 1 i=19 j=8 (sad)
Modes = 1
Skew = 1.41
v = 1 i=20 j=1 (happy)
Modes = 1
Skew = 0.26
v = 1 i=20 j=2 (excited)
Modes = 1
Skew = 0.41
v = 1 i=20 j=3 (relaxed)
Modes = 1
Skew = 1
v = 1 i=20 j=4 (satisfied)
Modes = 1
Skew = 0.04
v = 1 i=20 j=5 (angry)
= 3.61
v = 1 i=20 j=6 (anxious)
Modes = 2
Skew = 4.34
v = 1 i=20 j=7 (depressed)
v = 1 i=20 j=8 (sad)
Modes = 1
Skew = 1.7
Frequency

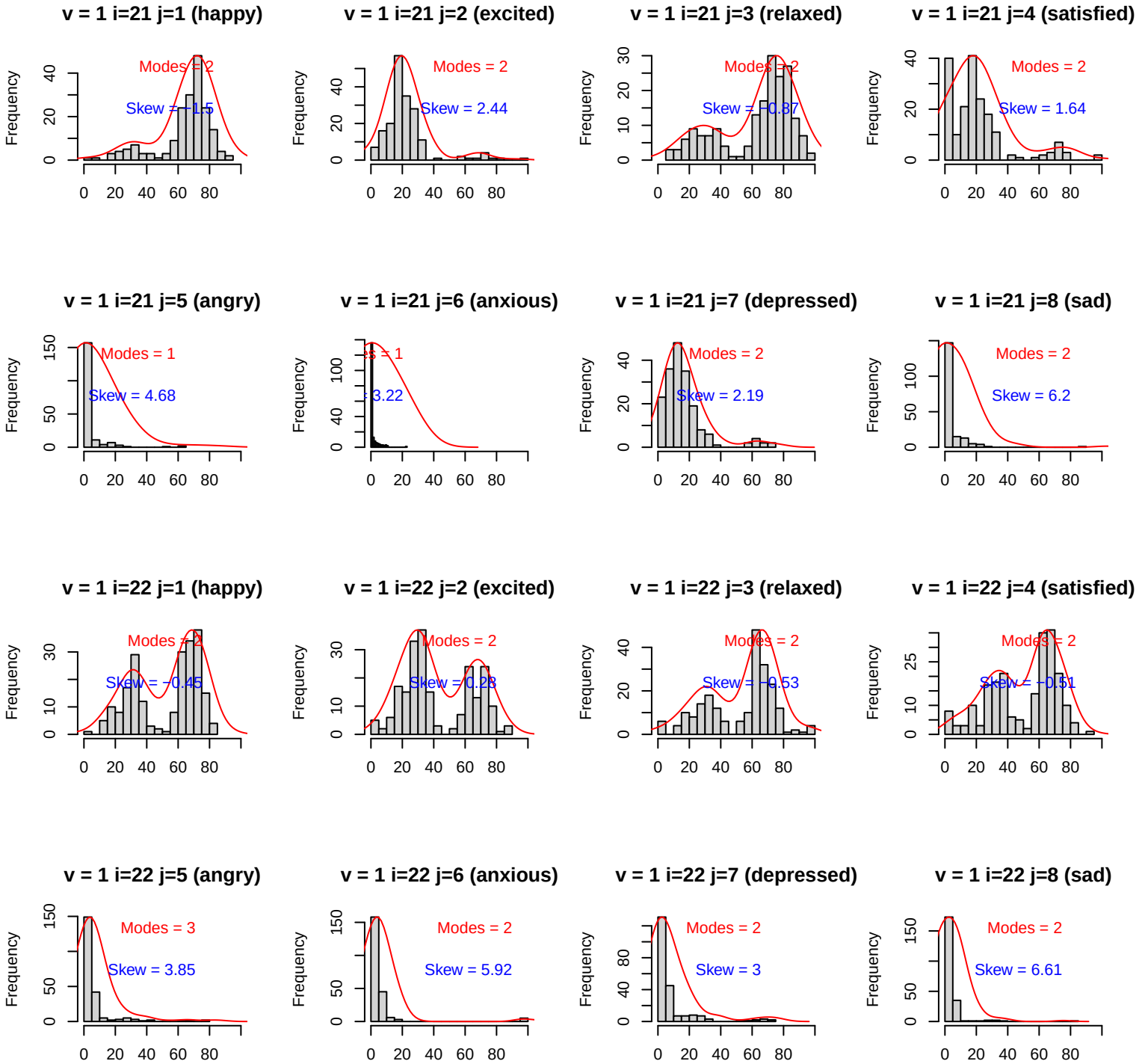
v = 1 i=21 j=1 (happy)
Modes = 2
Skew = −1.5
v = 1 i=21 j=2 (excited)
Modes = 2
Skew = 2.44
v = 1 i=21 j=3 (relaxed)
Modes = 2
Skew = −0.87
v = 1 i=21 j=4 (satisfied)
Modes = 2
Skew = 1.64
v = 1 i=21 j=5 (angry)
Modes = 1
Skew = 4.68
v = 1 i=21 j=6 (anxious)
Modes = 1
Skew = 3.22
v = 1 i=21 j=7 (depressed)
Modes = 2
Skew = 2.19
v = 1 i=21 j=8 (sad)
Modes = 2
Skew = 6.2
v = 1 i=22 j=1 (happy)
Modes = 2
Skew = −0.45
v = 1 i=22 j=2 (excited)
Modes = 2
Skew = 0.28
v = 1 i=22 j=3 (relaxed)
Modes = 2
Skew = −0.53
v = 1 i=22 j=4 (satisfied)
Modes = 2
Skew = −0.51
v = 1 i=22 j=5 (angry)
Modes = 3
Skew = 3.85
v = 1 i=22 j=6 (anxious)
Modes = 2
Skew = 5.92
v = 1 i=22 j=7 (depressed)
Modes = 2
Skew = 3
v = 1 i=22 j=8 (sad)
Modes = 2
Skew = 6.61
Frequency

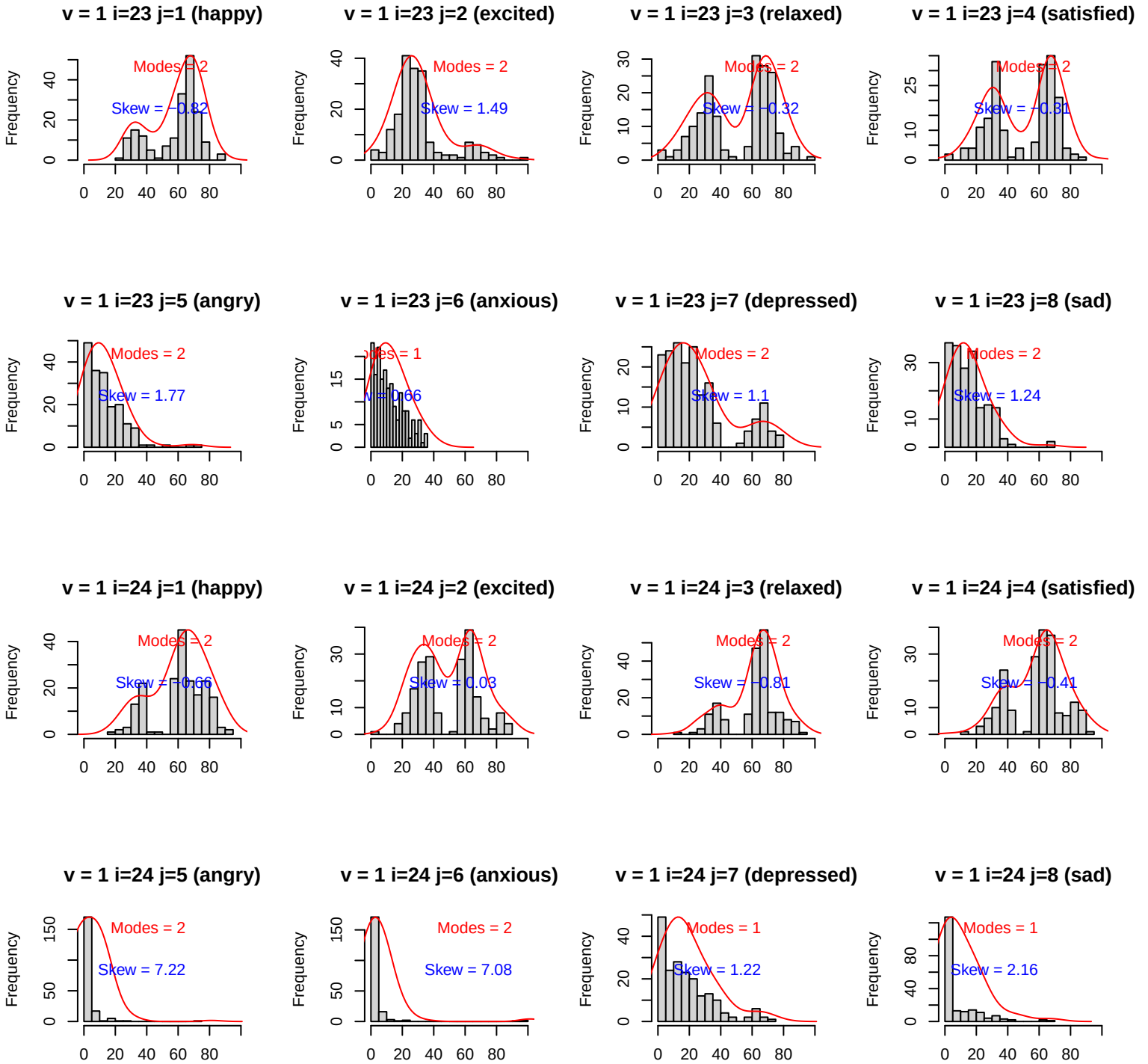
v = 1 i=23 j=1 (happy)
Modes = 2
Skew = −0.82
v = 1 i=23 j=2 (excited)
Modes = 2
Skew = 1.49
v = 1 i=23 j=3 (relaxed)
Modes = 2
Skew = −0.32
v = 1 i=23 j=4 (satisfied)
Modes = 2
Skew = −0.31
v = 1 i=23 j=5 (angry)
Modes = 2
Skew = 1.77
v = 1 i=23 j=6 (anxious)
Modes = 1
Skew = 0.66
v = 1 i=23 j=7 (depressed)
Modes = 2
Skew = 1.1
v = 1 i=23 j=8 (sad)
Modes = 2
Skew = 1.24
v = 1 i=24 j=1 (happy)
Modes = 2
Skew = −0.66
v = 1 i=24 j=2 (excited)
Modes = 2
Skew = 0.03
v = 1 i=24 j=3 (relaxed)
Modes = 2
Skew = −0.81
v = 1 i=24 j=4 (satisfied)
Modes = 2
Skew = −0.41
v = 1 i=24 j=5 (angry)
Modes = 2
Skew = 7.22
v = 1 i=24 j=6 (anxious)
Modes = 2
Skew = 7.08
v = 1 i=24 j=7 (depressed)
Modes = 1
Skew = 1.22
v = 1 i=24 j=8 (sad)
Modes = 1
Skew = 2.16
Frequency

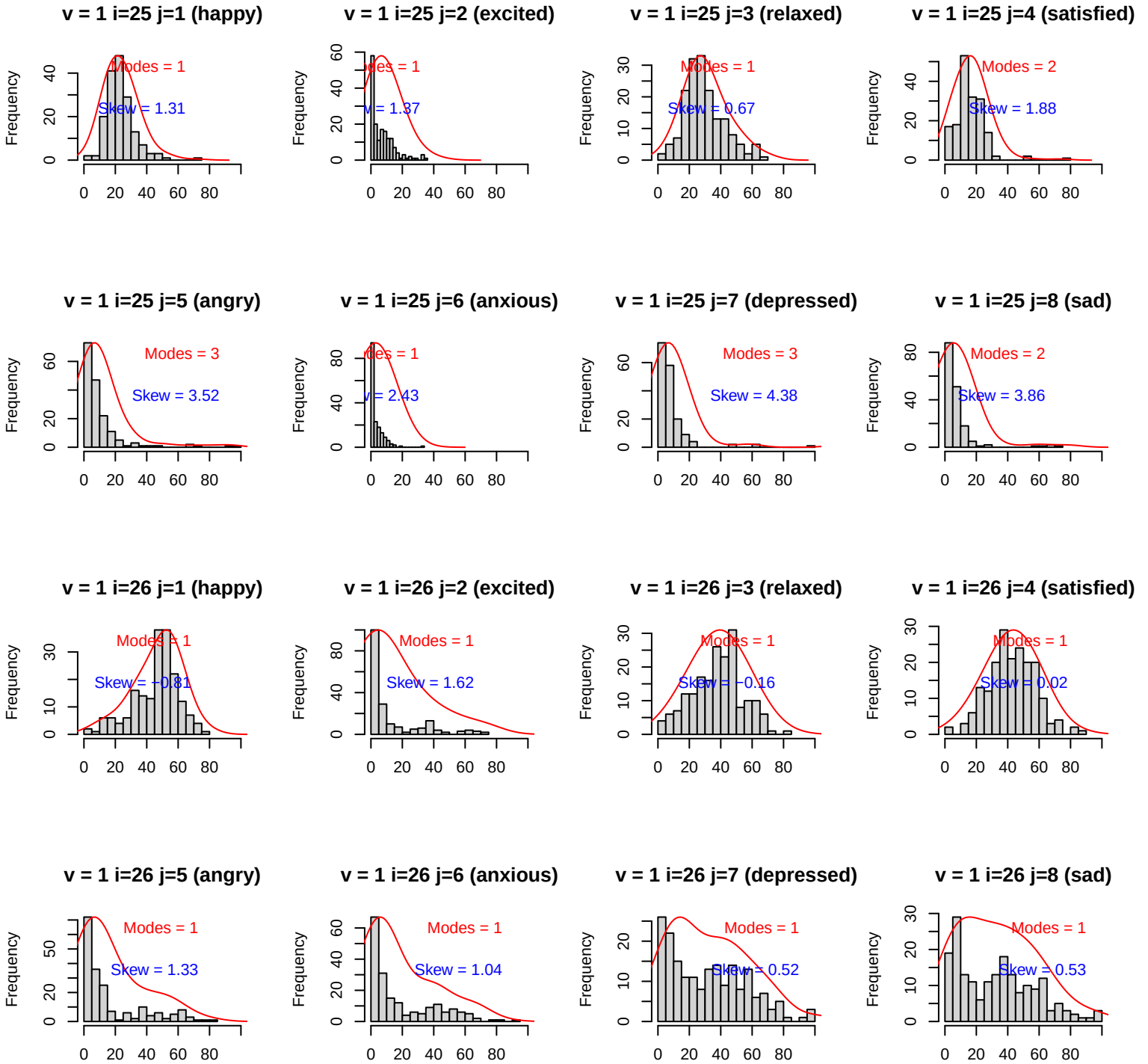
v = 1 i=25 j=1 (happy)
Modes = 1
Skew = 1.31
v = 1 i=25 j=2 (excited)
Modes = 1
Skew = 1.37
v = 1 i=25 j=3 (relaxed)
Modes = 1
Skew = 0.67
v = 1 i=25 j=4 (satisfied)
Modes = 2
Skew = 1.88
v = 1 i=25 j=5 (angry)
Modes = 3
Skew = 3.52
v = 1 i=25 j=6 (anxious)
Modes = 1
Skew = 2.43
v = 1 i=25 j=7 (depressed)
Modes = 3
Skew = 4.38
v = 1 i=25 j=8 (sad)
Modes = 2
Skew = 3.86
v = 1 i=26 j=1 (happy)
Modes = 1
Skew = −0.81
v = 1 i=26 j=2 (excited)
Modes = 1
Skew = 1.62
v = 1 i=26 j=3 (relaxed)
Modes = 1
Skew = −0.16
v = 1 i=26 j=4 (satisfied)
Modes = 1
Skew = 0.02
v = 1 i=26 j=5 (angry)
Modes = 1
Skew = 1.33
v = 1 i=26 j=6 (anxious)
Modes = 1
Skew = 1.04
v = 1 i=26 j=7 (depressed)
Modes = 1
Skew = 0.52
v = 1 i=26 j=8 (sad)
Modes = 1
Skew = 0.53
Frequency

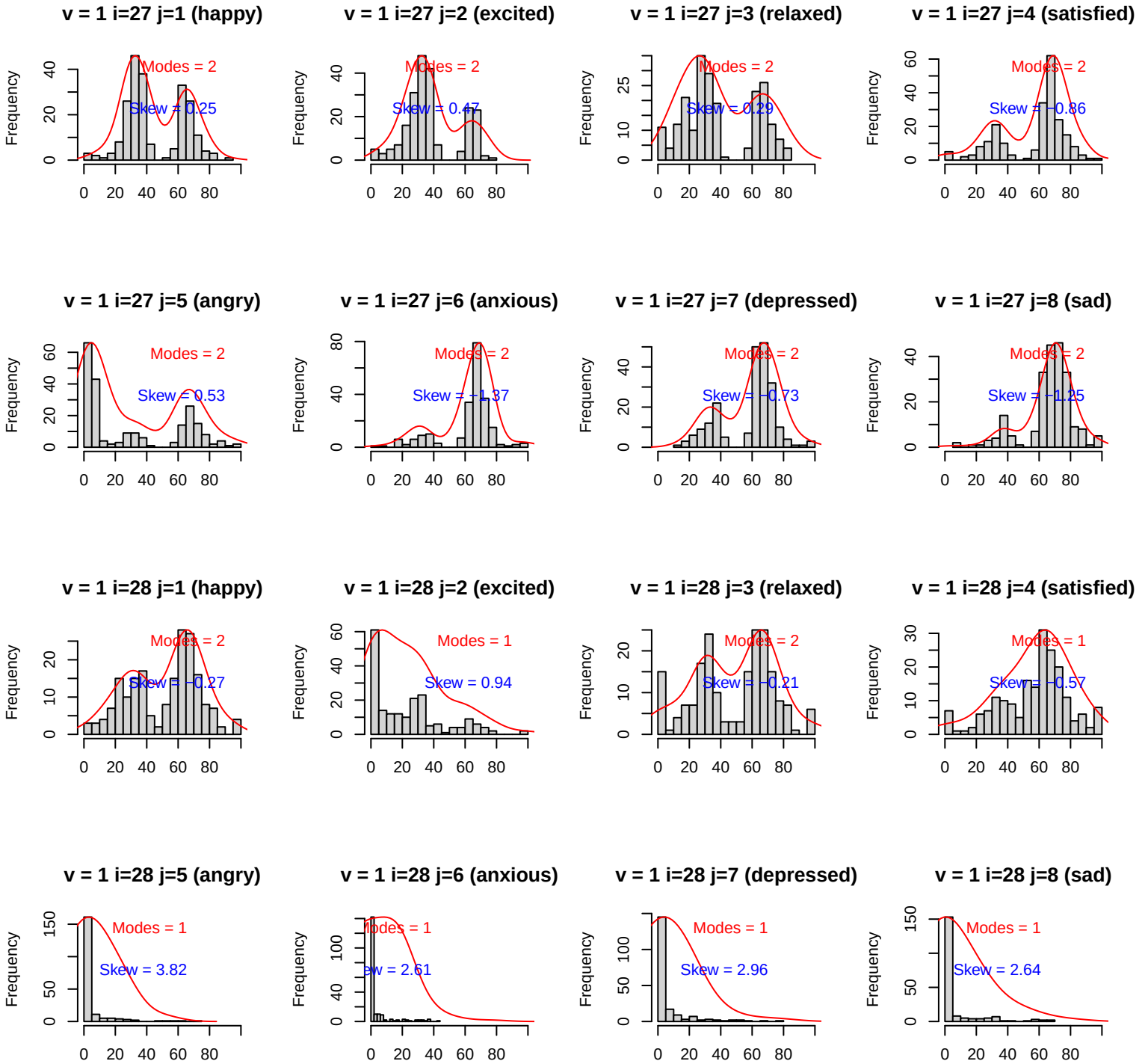
v = 1 i=27 j=1 (happy)
Modes = 2
Skew = 0.25
v = 1 i=27 j=2 (excited)
Modes = 2
Skew = 0.47
v = 1 i=27 j=3 (relaxed)
Modes = 2
Skew = 0.29
v = 1 i=27 j=4 (satisfied)
Modes = 2
Skew = −0.86
v = 1 i=27 j=5 (angry)
Modes = 2
Skew = 0.53
v = 1 i=27 j=6 (anxious)
Modes = 2
Skew = −1.37
v = 1 i=27 j=7 (depressed)
Modes = 2
Skew = −0.73
v = 1 i=27 j=8 (sad)
Modes = 2
Skew = −1.25
v = 1 i=28 j=1 (happy)
Modes = 2
Skew = −0.27
v = 1 i=28 j=2 (excited)
Modes = 1
Skew = 0.94
v = 1 i=28 j=3 (relaxed)
Modes = 2
Skew = −0.21
v = 1 i=28 j=4 (satisfied)
Modes = 1
Skew = −0.57
v = 1 i=28 j=5 (angry)
Modes = 1
Skew = 3.82
v = 1 i=28 j=6 (anxious)
Modes = 1
Skew = 2.61
v = 1 i=28 j=7 (depressed)
Modes = 1
Skew = 2.96
v = 1 i=28 j=8 (sad)
Modes = 1
Skew = 2.64
Frequency

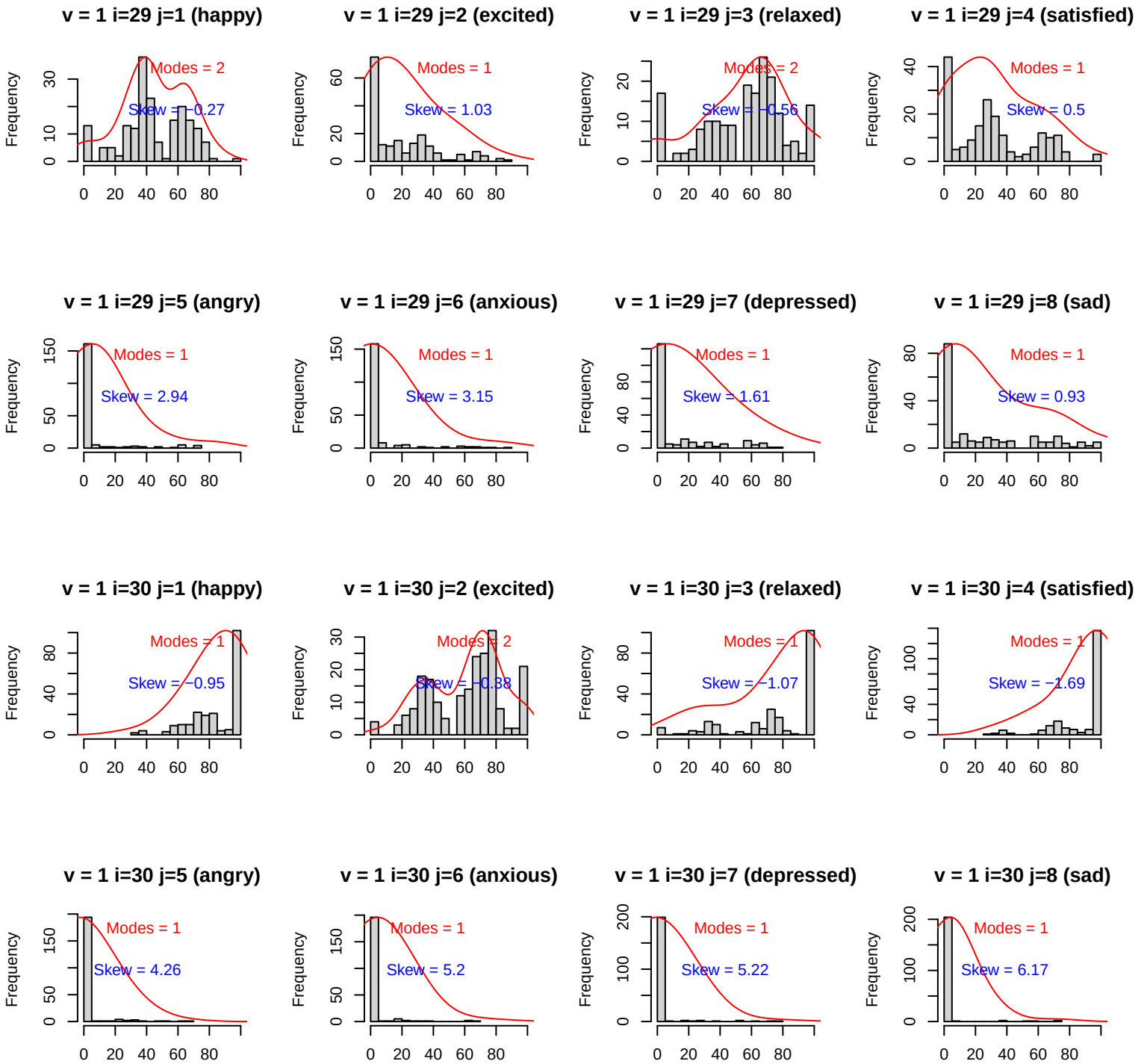
v = 1 i=29 j=1 (happy)
Modes = 2
Skew = −0.27
v = 1 i=29 j=2 (excited)
Modes = 1
Skew = 1.03
v = 1 i=29 j=3 (relaxed)
Modes = 2
Skew = −0.56
v = 1 i=29 j=4 (satisfied)
Modes = 1
Skew = 0.5
v = 1 i=29 j=5 (angry)
Modes = 1
Skew = 2.94
v = 1 i=29 j=6 (anxious)
Modes = 1
Skew = 3.15
v = 1 i=29 j=7 (depressed)
Modes = 1
Skew = 1.61
v = 1 i=29 j=8 (sad)
Modes = 1
Skew = 0.93
v = 1 i=30 j=1 (happy)
Modes = 1
Skew = −0.95
v = 1 i=30 j=2 (excited)
Modes = 2
Skew = −0.38
v = 1 i=30 j=3 (relaxed)
Modes = 1
Skew = −1.07
v = 1 i=30 j=4 (satisfied)
Modes = 1
Skew = −1.69
v = 1 i=30 j=5 (angry)
Modes = 1
Skew = 4.26
v = 1 i=30 j=6 (anxious)
Modes = 1
Skew = 5.2
v = 1 i=30 j=7 (depressed)
Modes = 1
Skew = 5.22
v = 1 i=30 j=8 (sad)
Modes = 1
Skew = 6.17
Frequency

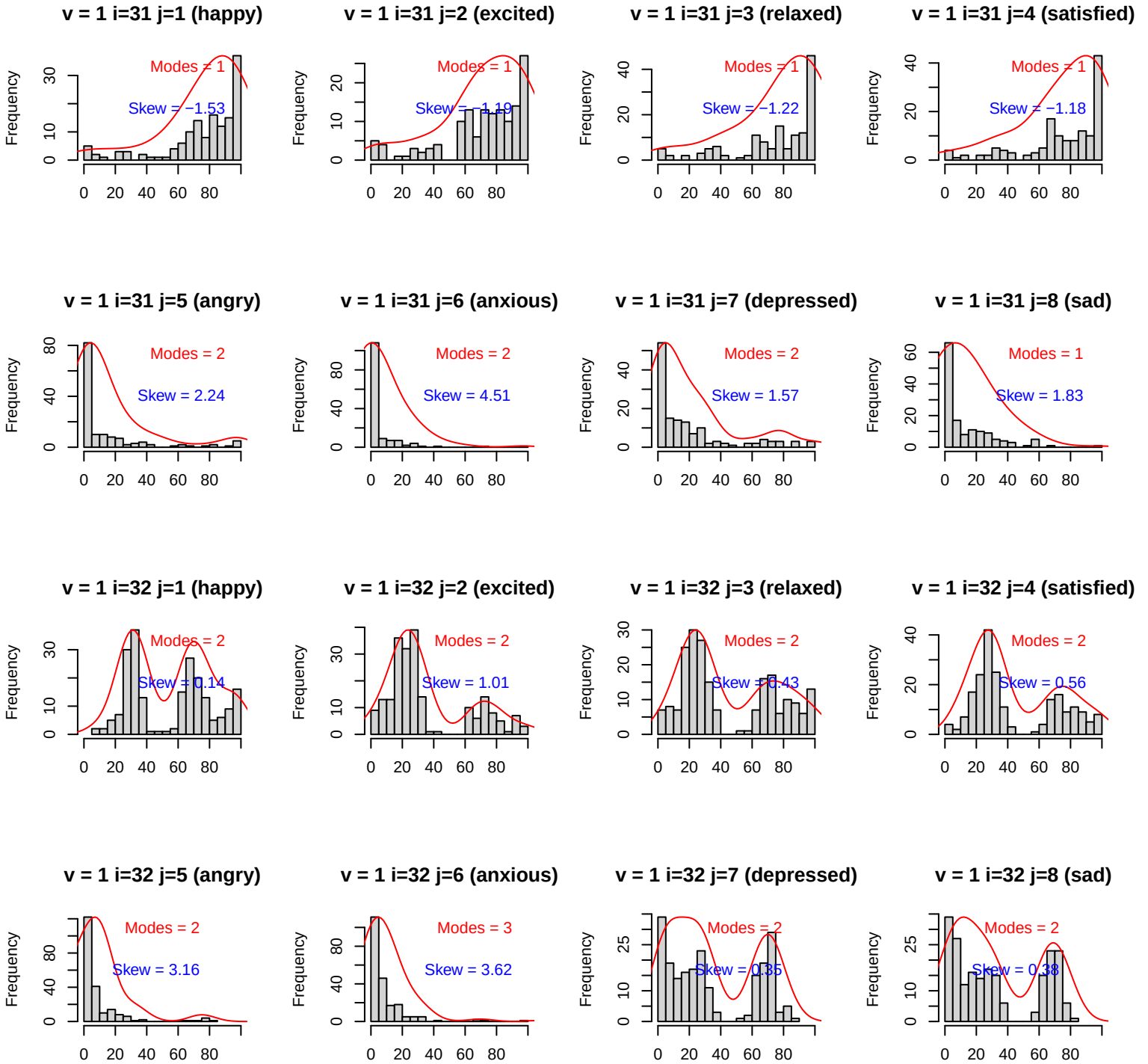
v = 1 i=31 j=1 (happy)
Modes = 1
Skew = −1.53
v = 1 i=31 j=2 (excited)
Modes = 1
Skew = −1.19
v = 1 i=31 j=3 (relaxed)
Modes = 1
Skew = −1.22
v = 1 i=31 j=4 (satisfied)
Modes = 1
Skew = −1.18
v = 1 i=31 j=5 (angry)
Modes = 2
Skew = 2.24
v = 1 i=31 j=6 (anxious)
Modes = 2
Skew = 4.51
v = 1 i=31 j=7 (depressed)
Modes = 2
Skew = 1.57
v = 1 i=31 j=8 (sad)
Modes = 1
Skew = 1.83
v = 1 i=32 j=1 (happy)
Modes = 2
Skew = 0.14
v = 1 i=32 j=2 (excited)
Modes = 2
Skew = 1.01
v = 1 i=32 j=3 (relaxed)
Modes = 2
Skew = 0.43
v = 1 i=32 j=4 (satisfied)
Modes = 2
Skew = 0.56
v = 1 i=32 j=5 (angry)
Modes = 2
Skew = 3.16
v = 1 i=32 j=6 (anxious)
Modes = 3
Skew = 3.62
v = 1 i=32 j=7 (depressed)
Modes = 2
Skew = 0.35
v = 1 i=32 j=8 (sad)
Modes = 2
Skew = 0.38
Frequency

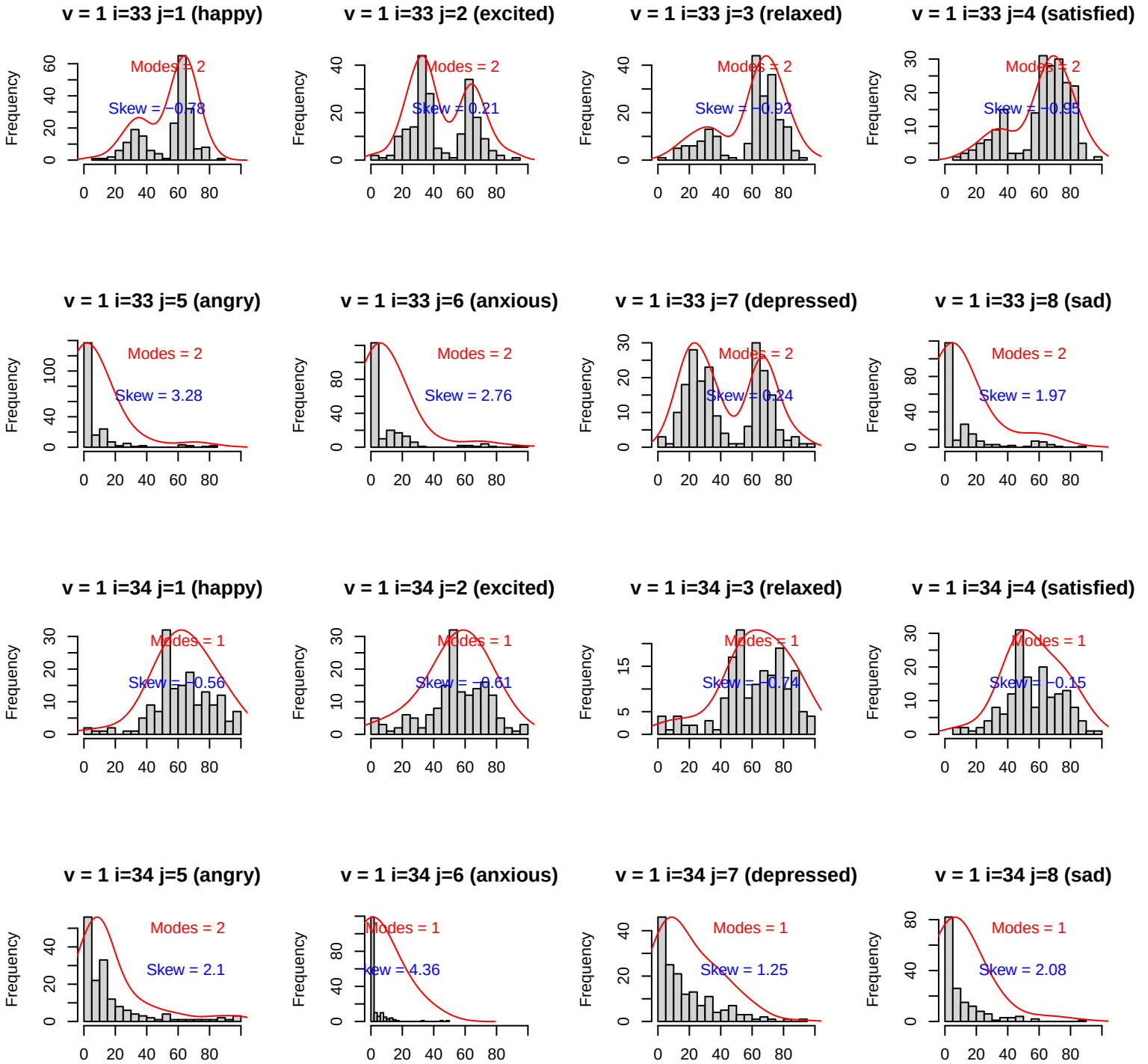
v = 1 i=33 j=1 (happy)
Modes = 2
Skew = −0.78
v = 1 i=33 j=2 (excited)
Modes = 2
Skew = 0.21
v = 1 i=33 j=3 (relaxed)
Modes = 2
Skew = −0.92
v = 1 i=33 j=4 (satisfied)
Modes = 2
Skew = −0.95
v = 1 i=33 j=5 (angry)
Modes = 2
Skew = 3.28
v = 1 i=33 j=6 (anxious)
Modes = 2
Skew = 2.76
v = 1 i=33 j=7 (depressed)
Modes = 2
Skew = 0.24
v = 1 i=33 j=8 (sad)
Modes = 2
Skew = 1.97
v = 1 i=34 j=1 (happy)
Modes = 1
Skew = −0.56
v = 1 i=34 j=2 (excited)
Modes = 1
Skew = −0.61
v = 1 i=34 j=3 (relaxed)
Modes = 1
Skew = −0.74
v = 1 i=34 j=4 (satisfied)
Modes = 1
Skew = −0.15
v = 1 i=34 j=5 (angry)
Modes = 2
Skew = 2.1
v = 1 i=34 j=6 (anxious)
Modes = 1
Skew = 4.36
v = 1 i=34 j=7 (depressed)
Modes = 1
Skew = 1.25
v = 1 i=34 j=8 (sad)
Modes = 1
Skew = 2.08
Frequency

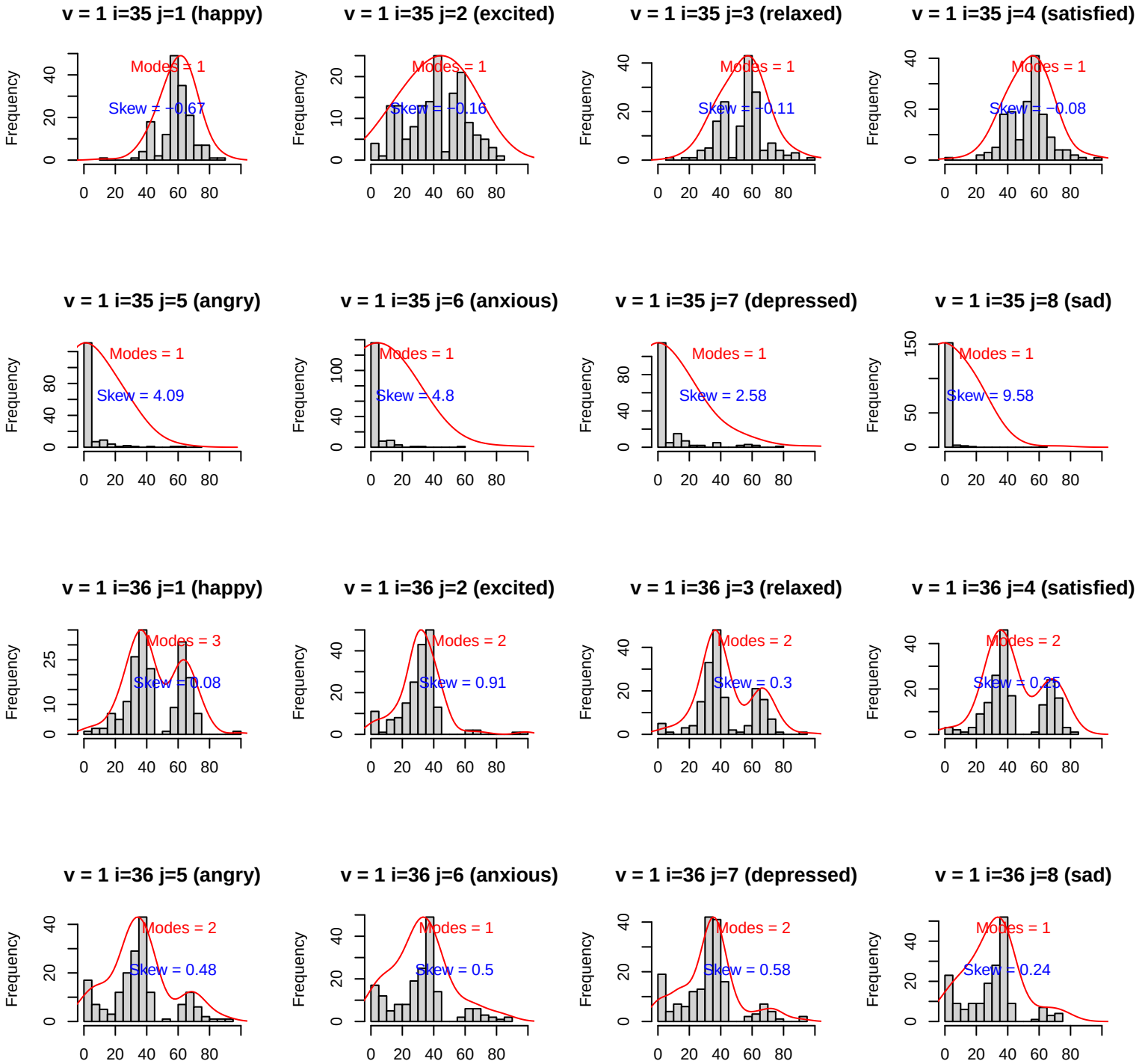
v = 1 i=35 j=1 (happy)
Modes = 1
Skew = −0.67
v = 1 i=35 j=2 (excited)
Modes = 1
Skew = −0.16
v = 1 i=35 j=3 (relaxed)
Modes = 1
Skew = −0.11
v = 1 i=35 j=4 (satisfied)
Modes = 1
Skew = −0.08
v = 1 i=35 j=5 (angry)
Modes = 1
Skew = 4.09
v = 1 i=35 j=6 (anxious)
Modes = 1
Skew = 4.8
v = 1 i=35 j=7 (depressed)
Modes = 1
Skew = 2.58
v = 1 i=35 j=8 (sad)
Modes = 1
Skew = 9.58
v = 1 i=36 j=1 (happy)
Modes = 3
Skew = 0.08
v = 1 i=36 j=2 (excited)
Modes = 2
Skew = 0.91
v = 1 i=36 j=3 (relaxed)
Modes = 2
Skew = 0.3
v = 1 i=36 j=4 (satisfied)
Modes = 2
Skew = 0.25
v = 1 i=36 j=5 (angry)
Modes = 2
Skew = 0.48
v = 1 i=36 j=6 (anxious)
Modes = 1
Skew = 0.5
v = 1 i=36 j=7 (depressed)
Modes = 2
Skew = 0.58
v = 1 i=36 j=8 (sad)
Modes = 1
Skew = 0.24
Frequency

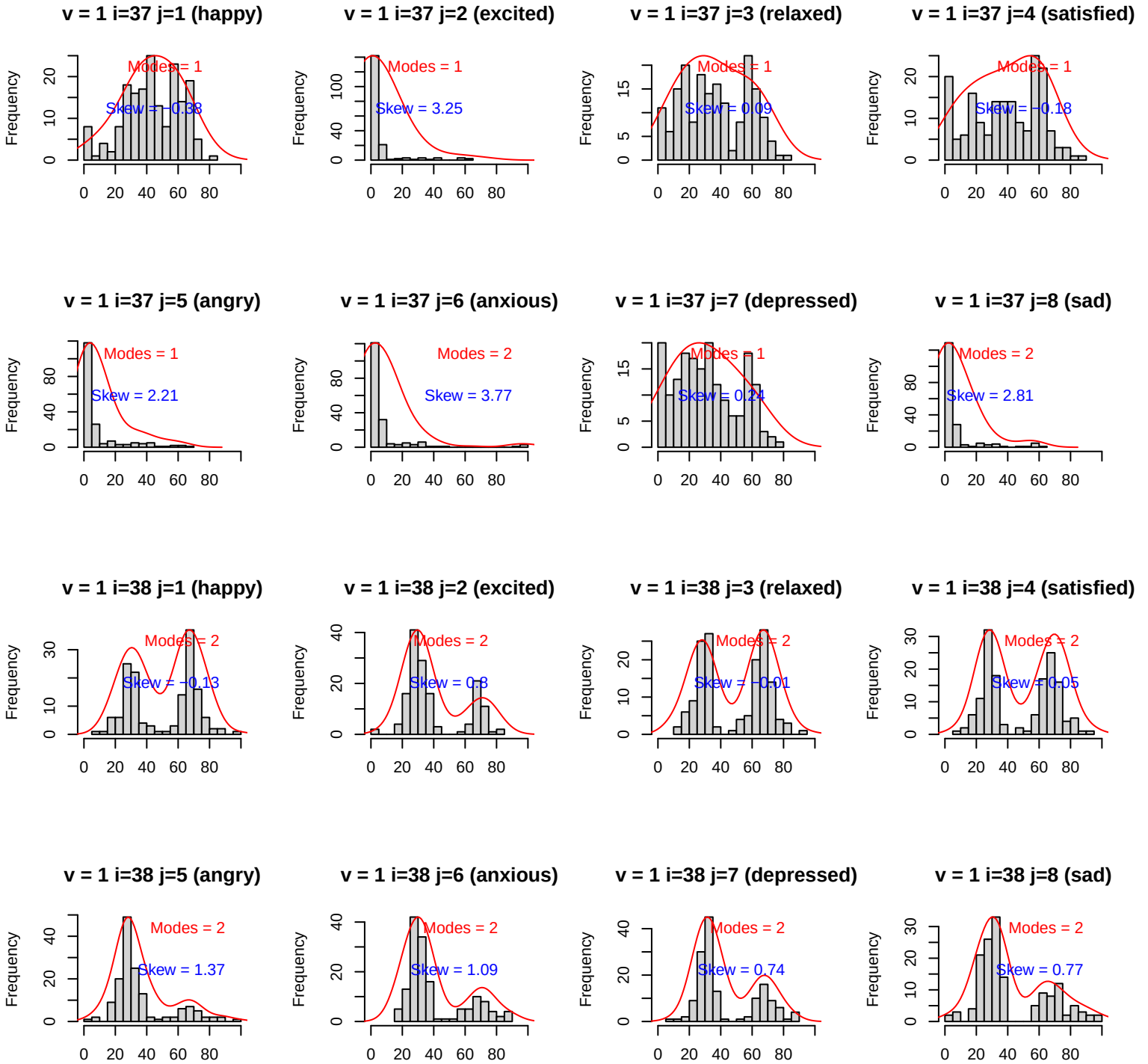
v = 1 i=37 j=1 (happy)
Modes = 1
Skew = −0.38
v = 1 i=37 j=2 (excited)
Modes = 1
Skew = 3.25
v = 1 i=37 j=3 (relaxed)
Modes = 1
Skew = 0.09
v = 1 i=37 j=4 (satisfied)
Modes = 1
Skew = −0.18
v = 1 i=37 j=5 (angry)
Modes = 1
Skew = 2.21
v = 1 i=37 j=6 (anxious)
Modes = 2
Skew = 3.77
v = 1 i=37 j=7 (depressed)
Modes = 1
Skew = 0.24
v = 1 i=37 j=8 (sad)
Modes = 2
Skew = 2.81
v = 1 i=38 j=1 (happy)
Modes = 2
Skew = −0.13
v = 1 i=38 j=2 (excited)
Modes = 2
Skew = 0.8
v = 1 i=38 j=3 (relaxed)
Modes = 2
Skew = −0.01
v = 1 i=38 j=4 (satisfied)
Modes = 2
Skew = 0.05
v = 1 i=38 j=5 (angry)
Modes = 2
Skew = 1.37
v = 1 i=38 j=6 (anxious)
Modes = 2
Skew = 1.09
v = 1 i=38 j=7 (depressed)
Modes = 2
Skew = 0.74
v = 1 i=38 j=8 (sad)
Modes = 2
Skew = 0.77
Frequency

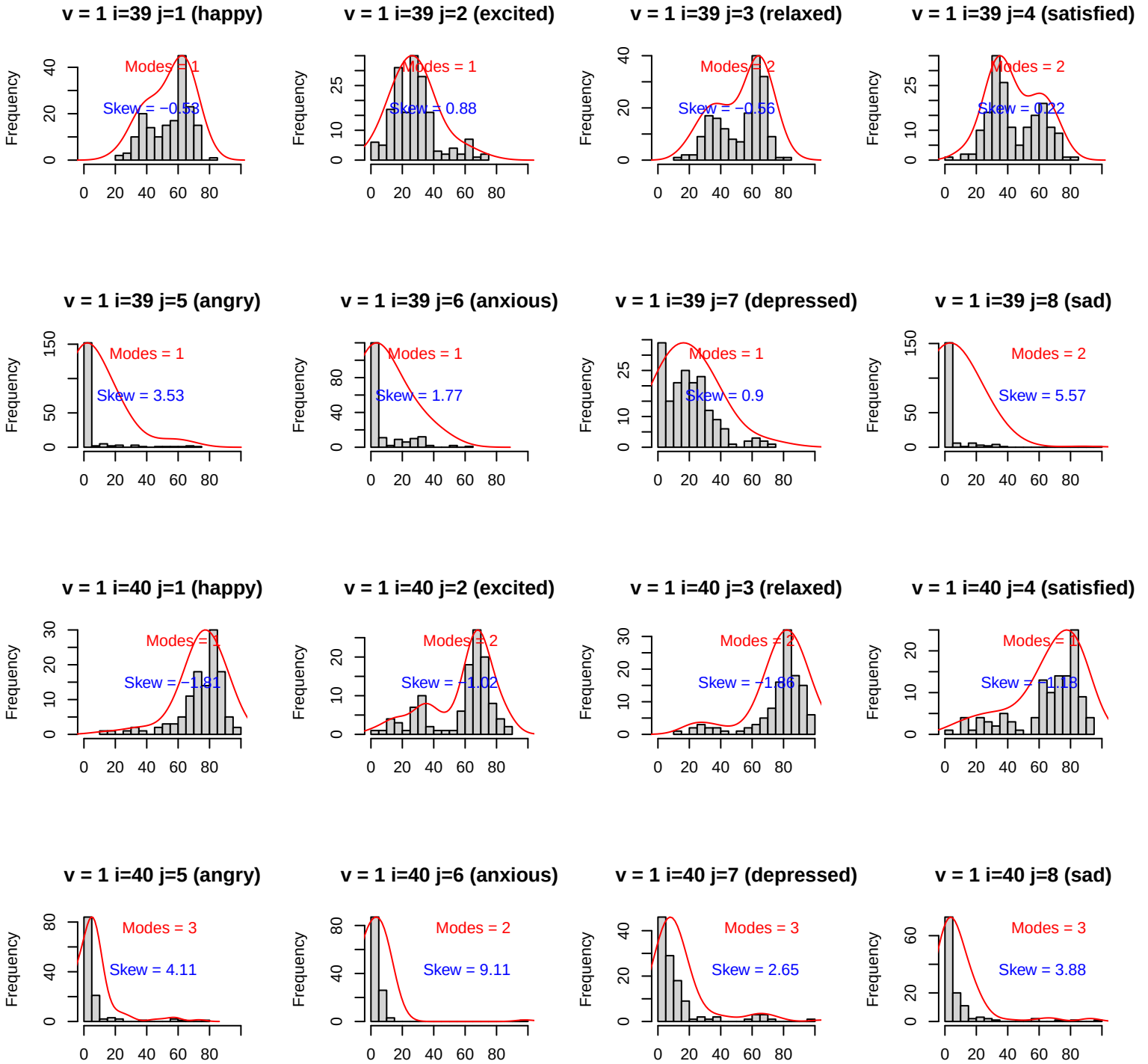
v = 1 i=39 j=1 (happy)
Modes = 1
Skew = −0.53
v = 1 i=39 j=2 (excited)
Modes = 1
Skew = 0.88
v = 1 i=39 j=3 (relaxed)
Modes = 2
Skew = −0.56
v = 1 i=39 j=4 (satisfied)
Modes = 2
Skew = 0.22
v = 1 i=39 j=5 (angry)
Modes = 1
Skew = 3.53
v = 1 i=39 j=6 (anxious)
Modes = 1
Skew = 1.77
v = 1 i=39 j=7 (depressed)
Modes = 1
Skew = 0.9
v = 1 i=39 j=8 (sad)
Modes = 2
Skew = 5.57
v = 1 i=40 j=1 (happy)
Modes = 1
Skew = −1.81
v = 1 i=40 j=2 (excited)
Modes = 2
Skew = −1.02
v = 1 i=40 j=3 (relaxed)
Modes = 2
Skew = −1.86
v = 1 i=40 j=4 (satisfied)
Modes = 1
Skew = −1.13
v = 1 i=40 j=5 (angry)
Modes = 3
Skew = 4.11
v = 1 i=40 j=6 (anxious)
Modes = 2
Skew = 9.11
v = 1 i=40 j=7 (depressed)
Modes = 3
Skew = 2.65
v = 1 i=40 j=8 (sad)
Modes = 3
Skew = 3.88
Frequency

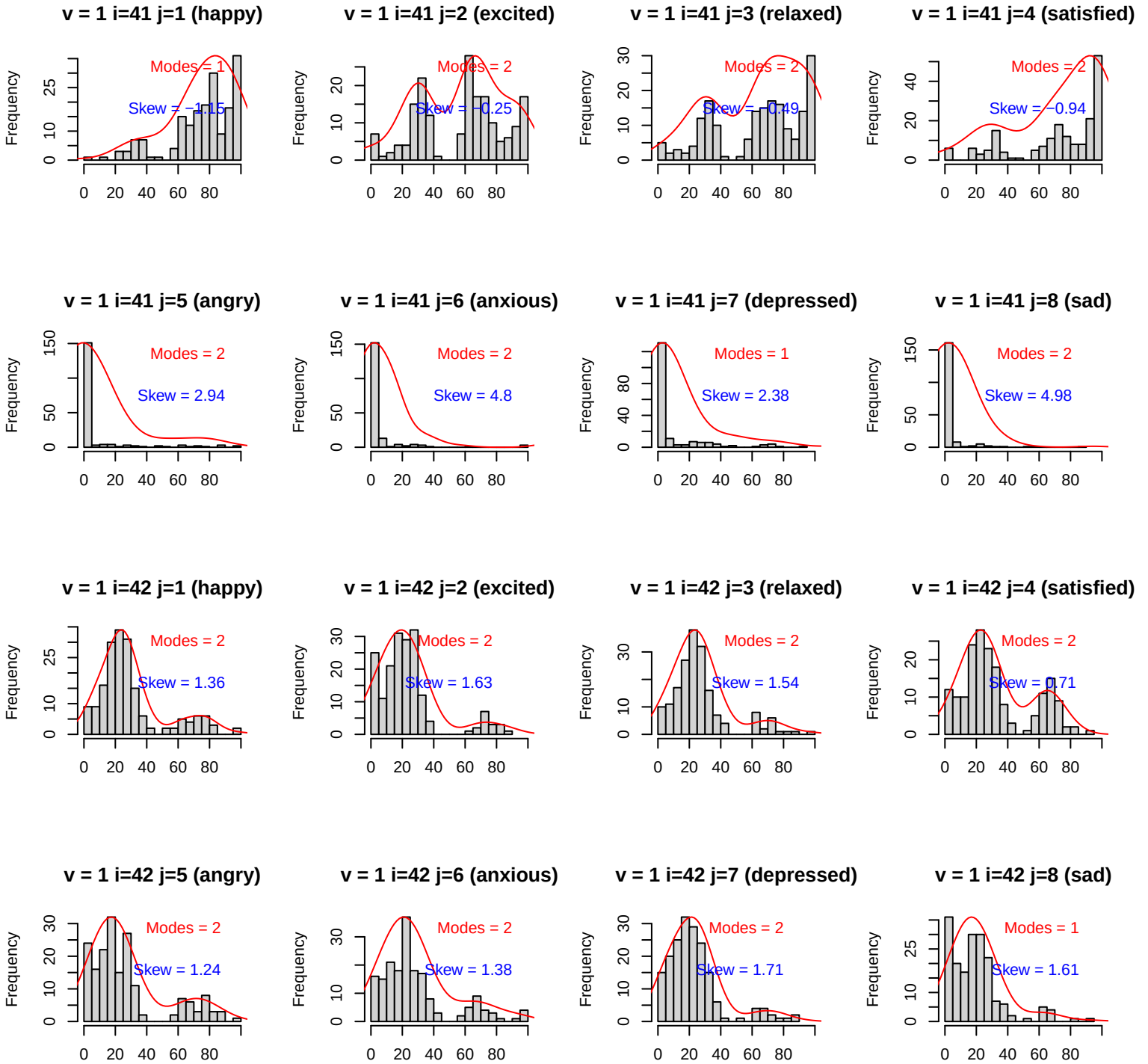
v = 1 i=41 j=1 (happy)
Modes = 1
Skew = −1.15
v = 1 i=41 j=2 (excited)
Modes = 2
Skew = −0.25
v = 1 i=41 j=3 (relaxed)
Modes = 2
Skew = −0.49
v = 1 i=41 j=4 (satisfied)
Modes = 2
Skew = −0.94
v = 1 i=41 j=5 (angry)
Modes = 2
Skew = 2.94
v = 1 i=41 j=6 (anxious)
Modes = 2
Skew = 4.8
v = 1 i=41 j=7 (depressed)
Modes = 1
Skew = 2.38
v = 1 i=41 j=8 (sad)
Modes = 2
Skew = 4.98
v = 1 i=42 j=1 (happy)
Modes = 2
Skew = 1.36
v = 1 i=42 j=2 (excited)
Modes = 2
Skew = 1.63
v = 1 i=42 j=3 (relaxed)
Modes = 2
Skew = 1.54
v = 1 i=42 j=4 (satisfied)
Modes = 2
Skew = 0.71
v = 1 i=42 j=5 (angry)
Modes = 2
Skew = 1.24
v = 1 i=42 j=6 (anxious)
Modes = 2
Skew = 1.38
v = 1 i=42 j=7 (depressed)
Modes = 2
Skew = 1.71
v = 1 i=42 j=8 (sad)
Modes = 1
Skew = 1.61
Frequency

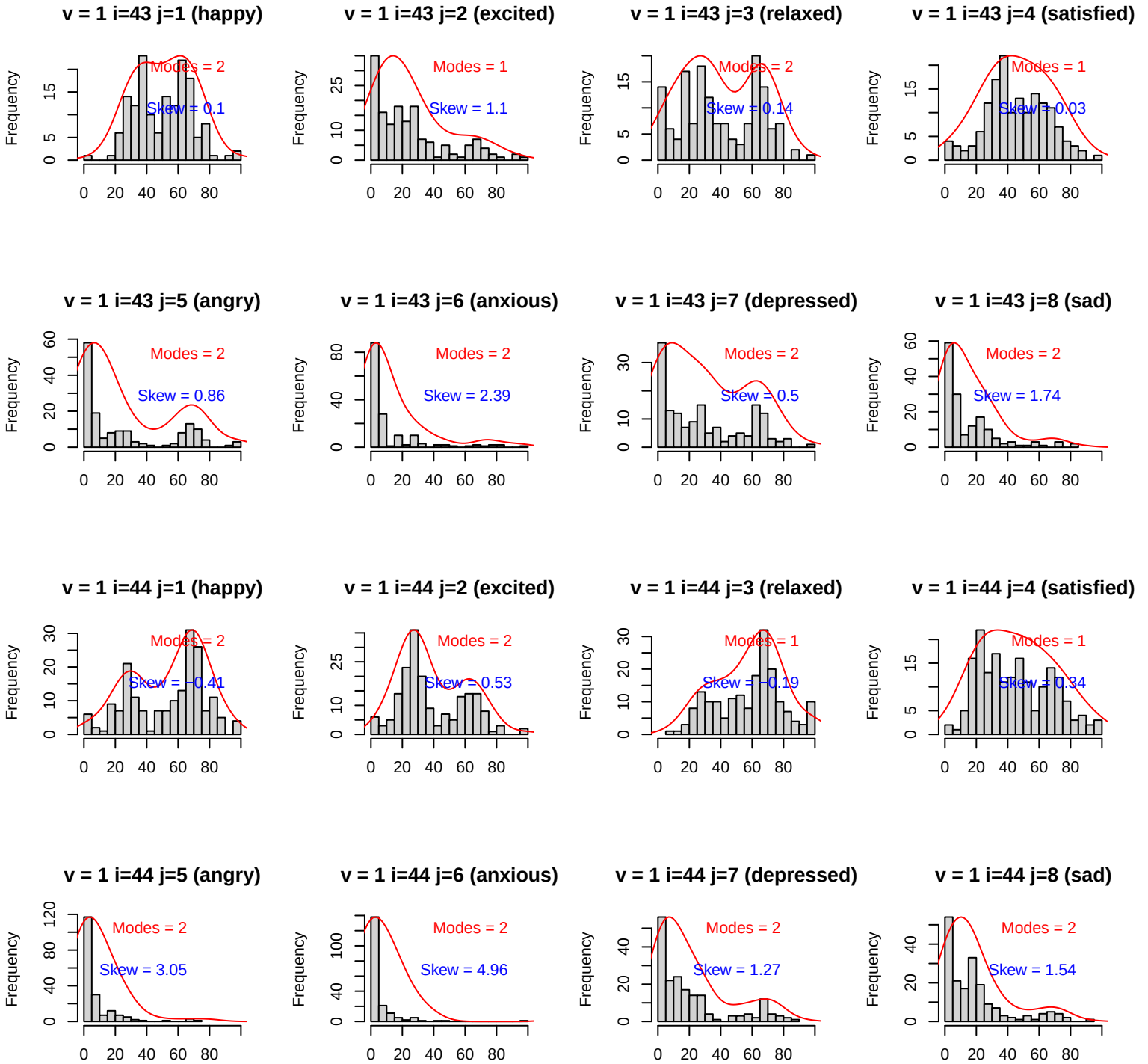
v = 1 i=43 j=1 (happy)
Modes = 2
Skew = 0.1
v = 1 i=43 j=2 (excited)
Modes = 1
Skew = 1.1
v = 1 i=43 j=3 (relaxed)
Modes = 2
Skew = 0.14
v = 1 i=43 j=4 (satisfied)
Modes = 1
Skew = -0.03
v = 1 i=43 j=5 (angry)
Modes = 2
Skew = 0.86
v = 1 i=43 j=6 (anxious)
Modes = 2
Skew = 2.39
v = 1 i=43 j=7 (depressed)
Modes = 2
Skew = 0.5
v = 1 i=43 j=8 (sad)
Modes = 2
Skew = 1.74
v = 1 i=44 j=1 (happy)
Modes = 2
Skew = -0.41
v = 1 i=44 j=2 (excited)
Modes = 2
Skew = 0.53
v = 1 i=44 j=3 (relaxed)
Modes = 1
Skew = -0.19
v = 1 i=44 j=4 (satisfied)
Modes = 1
Skew = 0.34
v = 1 i=44 j=5 (angry)
Modes = 2
Skew = 3.05
v = 1 i=44 j=6 (anxious)
Modes = 2
Skew = 4.96
v = 1 i=44 j=7 (depressed)
Modes = 2
Skew = 1.27
v = 1 i=44 j=8 (sad)
Modes = 2
Skew = 1.54
Frequency

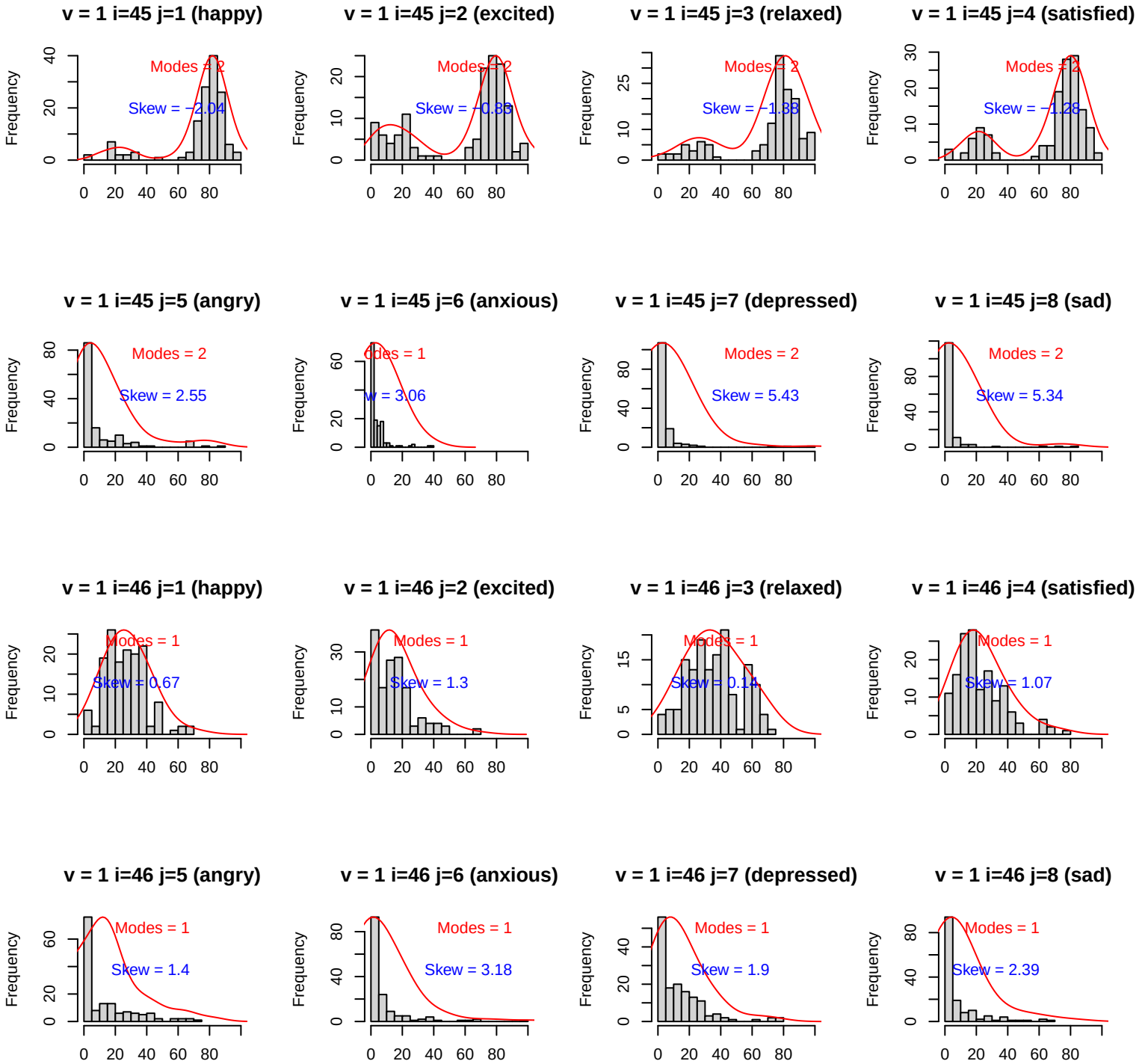
v = 1 i=45 j=1 (happy)
Modes = 2
Skew = −2.04
v = 1 i=45 j=2 (excited)
Modes = 2
Skew = −0.83
v = 1 i=45 j=3 (relaxed)
Modes = 2
Skew = −1.38
v = 1 i=45 j=4 (satisfied)
Modes = 2
Skew = −1.28
v = 1 i=45 j=5 (angry)
Modes = 2
Skew = 2.55
v = 1 i=45 j=6 (anxious)
Modes = 1
Skew = 3.06
v = 1 i=45 j=7 (depressed)
Modes = 2
Skew = 5.43
v = 1 i=45 j=8 (sad)
Modes = 2
Skew = 5.34
v = 1 i=46 j=1 (happy)
Modes = 1
Skew = 0.67
v = 1 i=46 j=2 (excited)
Modes = 1
Skew = 1.3
v = 1 i=46 j=3 (relaxed)
Modes = 1
Skew = 0.14
v = 1 i=46 j=4 (satisfied)
Modes = 1
Skew = 1.07
v = 1 i=46 j=5 (angry)
Modes = 1
Skew = 1.4
v = 1 i=46 j=6 (anxious)
Modes = 1
Skew = 3.18
v = 1 i=46 j=7 (depressed)
Modes = 1
Skew = 1.9
v = 1 i=46 j=8 (sad)
Modes = 1
Skew = 2.39
Frequency

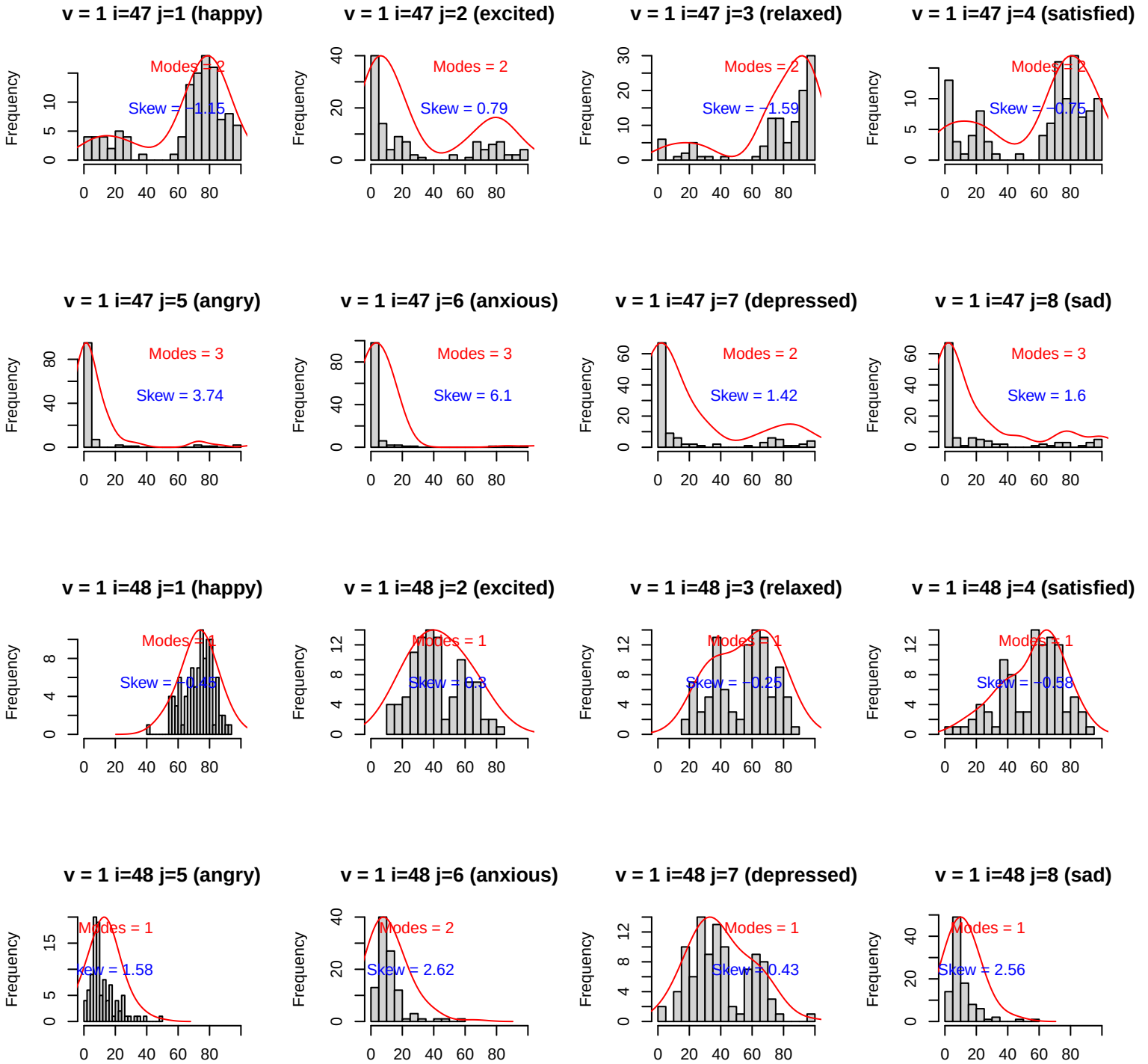
v = 1 i=47 j=1 (happy)
Modes = 2
Skew = −1.15
v = 1 i=47 j=2 (excited)
Modes = 2
Skew = 0.79
v = 1 i=47 j=3 (relaxed)
Modes = 2
Skew = −1.59
v = 1 i=47 j=4 (satisfied)
Modes = 2
Skew = −0.75
v = 1 i=47 j=5 (angry)
Modes = 3
Skew = 3.74
v = 1 i=47 j=6 (anxious)
Modes = 3
Skew = 6.1
v = 1 i=47 j=7 (depressed)
Modes = 2
Skew = 1.42
v = 1 i=47 j=8 (sad)
Modes = 3
Skew = 1.6
v = 1 i=48 j=1 (happy)
Modes = 1
Skew = −0.45
v = 1 i=48 j=2 (excited)
Modes = 1
Skew = 0.3
v = 1 i=48 j=3 (relaxed)
Modes = 1
Skew = −0.25
v = 1 i=48 j=4 (satisfied)
Modes = 1
Skew = −0.58
v = 1 i=48 j=5 (angry)
Modes = 1
Skew = 1.58
v = 1 i=48 j=6 (anxious)
Modes = 2
Skew = 2.62
v = 1 i=48 j=7 (depressed)
Modes = 1
Skew = 0.43
v = 1 i=48 j=8 (sad)
Modes = 1
Skew = 2.56
Frequency

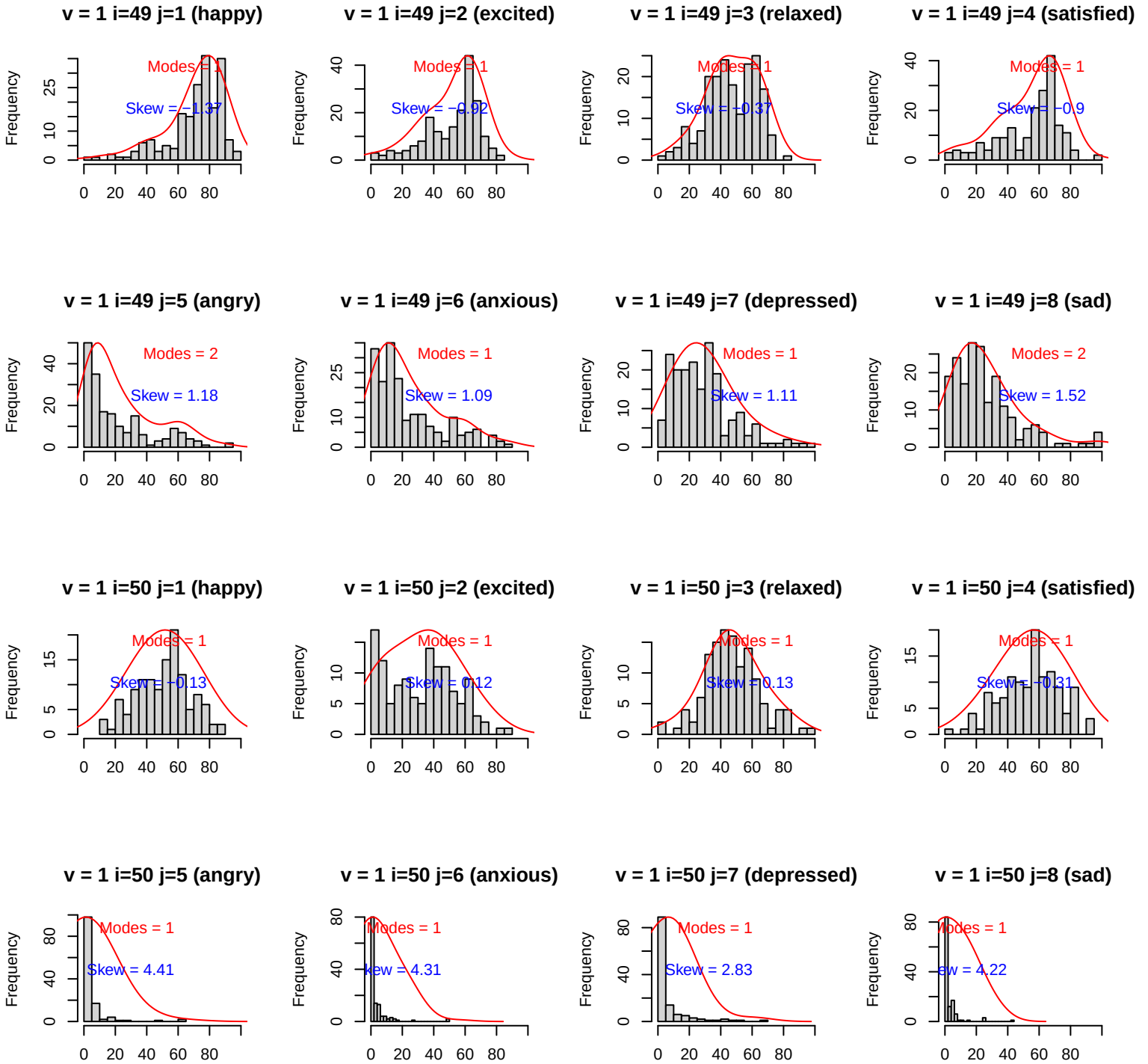
v = 1 i=49 j=1 (happy)
Modes = 1
Skew = −1.37
v = 1 i=49 j=2 (excited)
Modes = 1
Skew = −0.92
v = 1 i=49 j=3 (relaxed)
Modes = 1
Skew = −0.37
v = 1 i=49 j=4 (satisfied)
Modes = 1
Skew = −0.9
v = 1 i=49 j=5 (angry)
Modes = 2
Skew = 1.18
v = 1 i=49 j=6 (anxious)
Modes = 1
Skew = 1.09
v = 1 i=49 j=7 (depressed)
Modes = 1
Skew = 1.11
v = 1 i=49 j=8 (sad)
Modes = 2
Skew = 1.52
v = 1 i=50 j=1 (happy)
Modes = 1
Skew = −0.13
v = 1 i=50 j=2 (excited)
Modes = 1
Skew = 0.12
v = 1 i=50 j=3 (relaxed)
Modes = 1
Skew = 0.13
v = 1 i=50 j=4 (satisfied)
Modes = 1
Skew = −0.31
v = 1 i=50 j=5 (angry)
Modes = 1
Skew = 4.41
v = 1 i=50 j=6 (anxious)
Modes = 1
Skew = 4.31
v = 1 i=50 j=7 (depressed)
Modes = 1
Skew = 2.83
v = 1 i=50 j=8 (sad)
Modes = 1
Skew = 4.22
Frequency

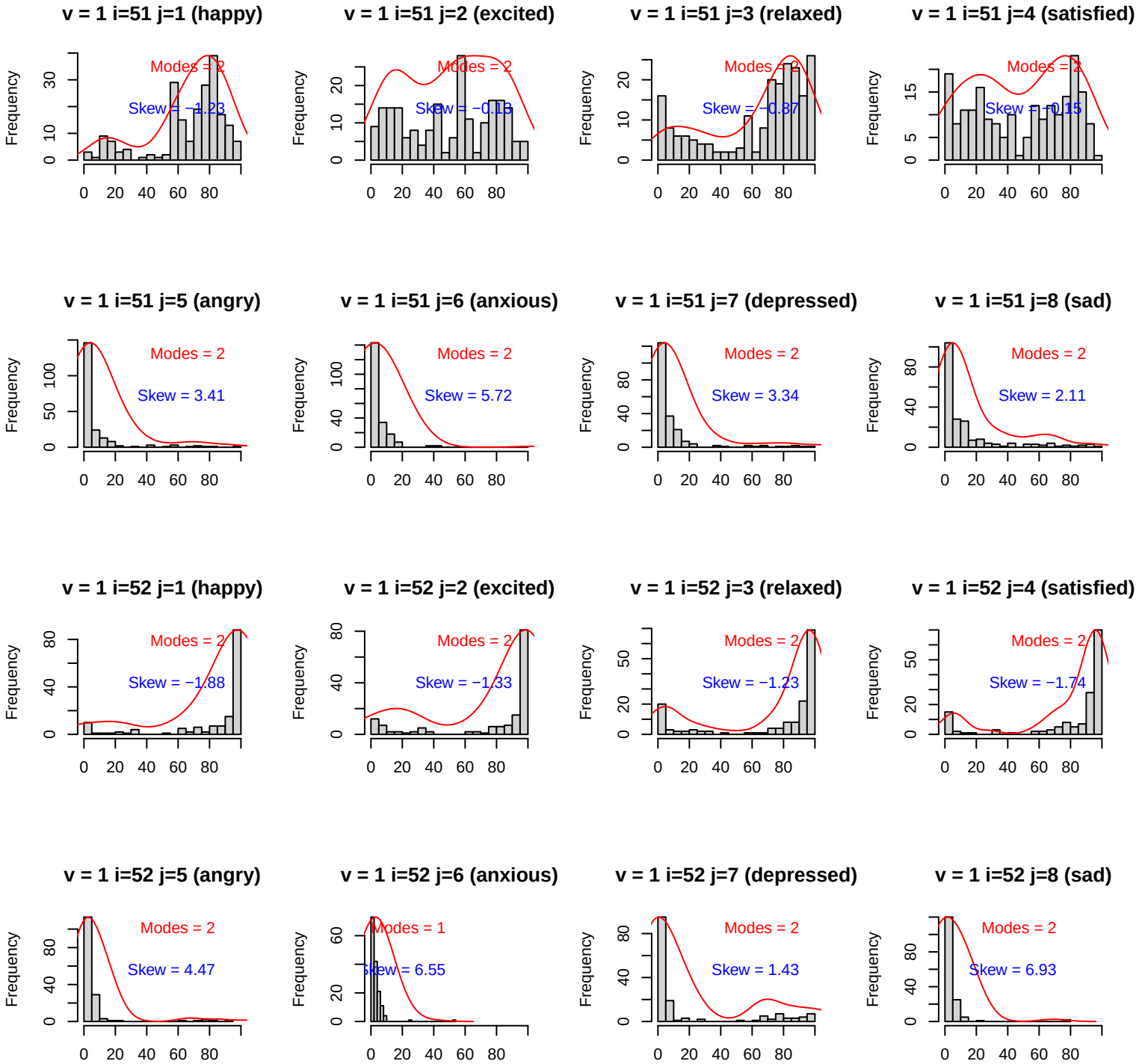
v = 1 i=51 j=1 (happy)
Modes = 2
Skew = −1.23
v = 1 i=51 j=2 (excited)
Modes = 2
Skew = −0.18
v = 1 i=51 j=3 (relaxed)
Modes = 2
Skew = −0.87
v = 1 i=51 j=4 (satisfied)
Modes = 2
Skew = −0.15
v = 1 i=51 j=5 (angry)
Modes = 2
Skew = 3.41
v = 1 i=51 j=6 (anxious)
Modes = 2
Skew = 5.72
v = 1 i=51 j=7 (depressed)
Modes = 2
Skew = 3.34
v = 1 i=51 j=8 (sad)
Modes = 2
Skew = 2.11
v = 1 i=52 j=1 (happy)
Modes = 2
Skew = −1.88
v = 1 i=52 j=2 (excited)
Modes = 2
Skew = −1.33
v = 1 i=52 j=3 (relaxed)
Modes = 2
Skew = −1.23
v = 1 i=52 j=4 (satisfied)
Modes = 2
Skew = −1.74
v = 1 i=52 j=5 (angry)
Modes = 2
Skew = 4.47
v = 1 i=52 j=6 (anxious)
Modes = 1
Skew = 6.55
v = 1 i=52 j=7 (depressed)
Modes = 2
Skew = 1.43
v = 1 i=52 j=8 (sad)
Modes = 2
Skew = 6.93
Frequency

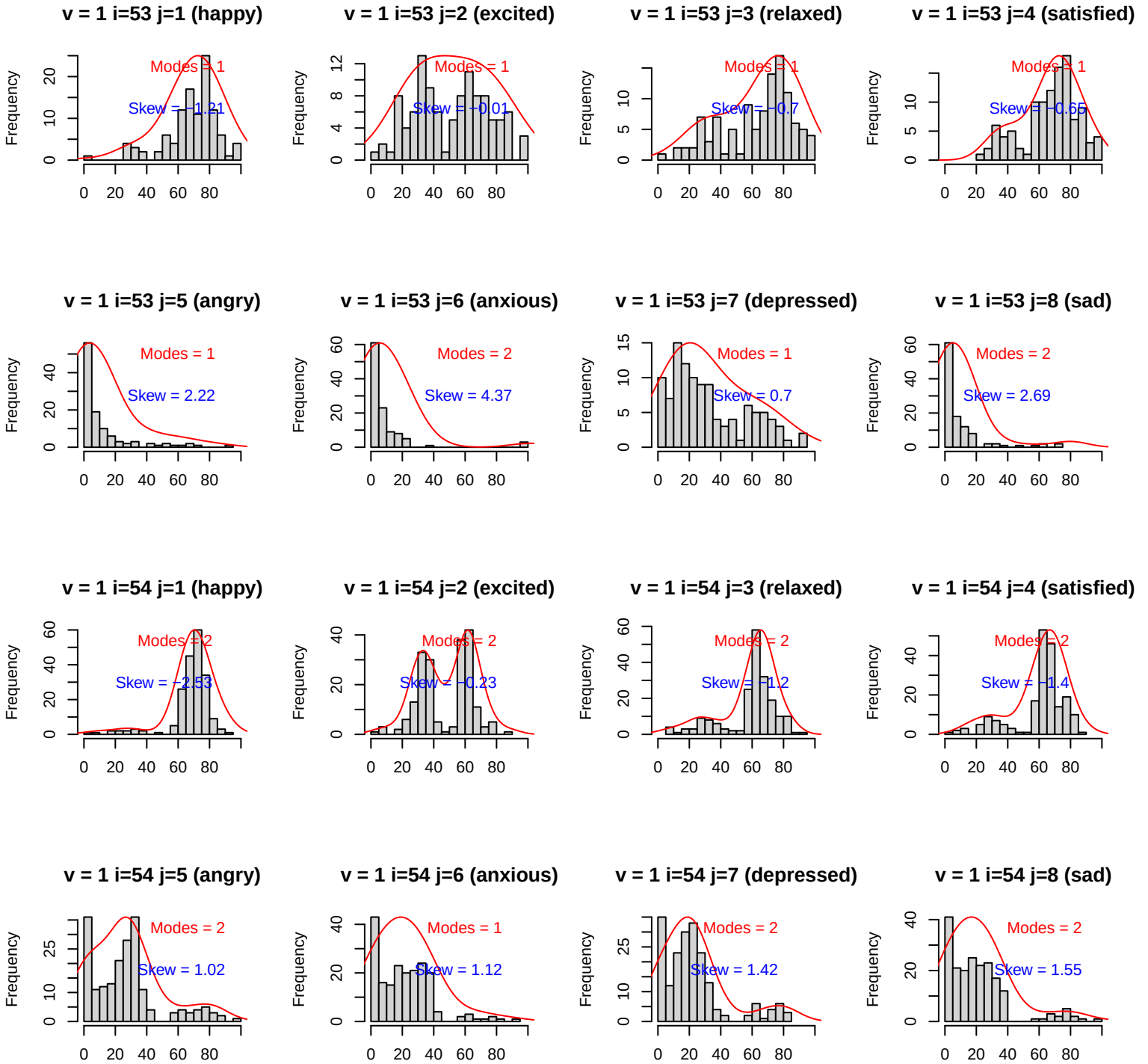
v = 1 i=53 j=1 (happy)
Modes = 1
Skew = −1.21
v = 1 i=53 j=2 (excited)
Modes = 1
Skew = −0.01
v = 1 i=53 j=3 (relaxed)
Modes = 1
Skew = −0.7
v = 1 i=53 j=4 (satisfied)
Modes = 1
Skew = −0.65
v = 1 i=53 j=5 (angry)
Modes = 1
Skew = 2.22
v = 1 i=53 j=6 (anxious)
Modes = 2
Skew = 4.37
v = 1 i=53 j=7 (depressed)
Modes = 1
Skew = 0.7
v = 1 i=53 j=8 (sad)
Modes = 2
Skew = 2.69
v = 1 i=54 j=1 (happy)
Modes = 2
Skew = −2.53
v = 1 i=54 j=2 (excited)
Modes = 2
Skew = −0.23
v = 1 i=54 j=3 (relaxed)
Modes = 2
Skew = −1.2
v = 1 i=54 j=4 (satisfied)
Modes = 2
Skew = −1.4
v = 1 i=54 j=5 (angry)
Modes = 2
Skew = 1.02
v = 1 i=54 j=6 (anxious)
Modes = 1
Skew = 1.12
v = 1 i=54 j=7 (depressed)
Modes = 2
Skew = 1.42
v = 1 i=54 j=8 (sad)
Modes = 2
Skew = 1.55
Frequency

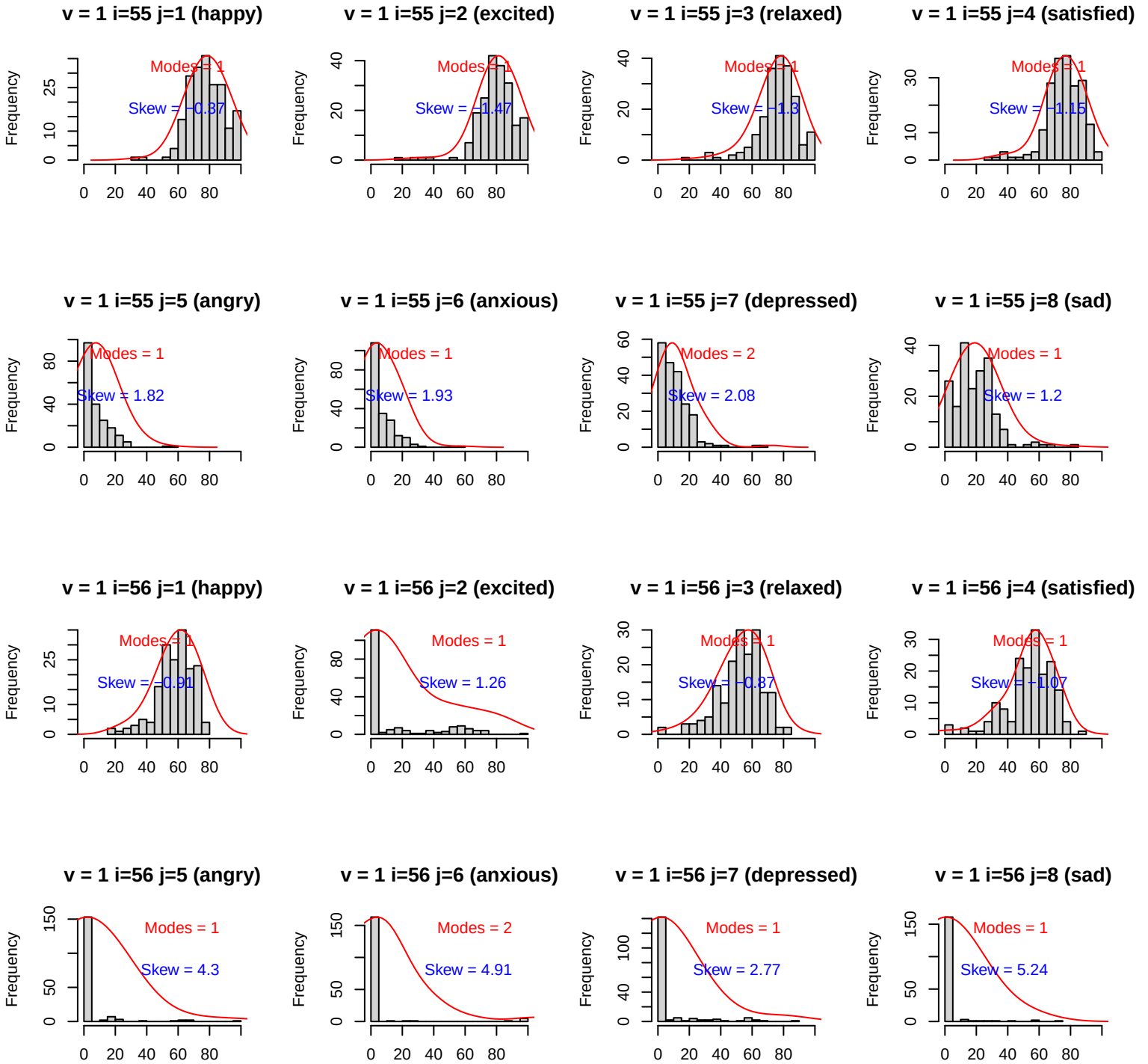
v = 1 i=55 j=1 (happy)
Modes = 1
Skew = −0.37
v = 1 i=55 j=2 (excited)
Modes = 1
Skew = −1.47
v = 1 i=55 j=3 (relaxed)
Modes = 1
Skew = −1.3
v = 1 i=55 j=4 (satisfied)
Modes = 1
Skew = −1.15
v = 1 i=55 j=5 (angry)
Modes = 1
Skew = 1.82
v = 1 i=55 j=6 (anxious)
Modes = 1
Skew = 1.93
v = 1 i=55 j=7 (depressed)
Modes = 2
Skew = 2.08
v = 1 i=55 j=8 (sad)
Modes = 1
Skew = 1.2
v = 1 i=56 j=1 (happy)
Modes = 1
Skew = −0.91
v = 1 i=56 j=2 (excited)
Modes = 1
Skew = 1.26
v = 1 i=56 j=3 (relaxed)
Modes = 1
Skew = −0.87
v = 1 i=56 j=4 (satisfied)
Modes = 1
Skew = −1.07
v = 1 i=56 j=5 (angry)
Modes = 1
Skew = 4.3
v = 1 i=56 j=6 (anxious)
Modes = 2
Skew = 4.91
v = 1 i=56 j=7 (depressed)
Modes = 1
Skew = 2.77
v = 1 i=56 j=8 (sad)
Modes = 1
Skew = 5.24
Frequency

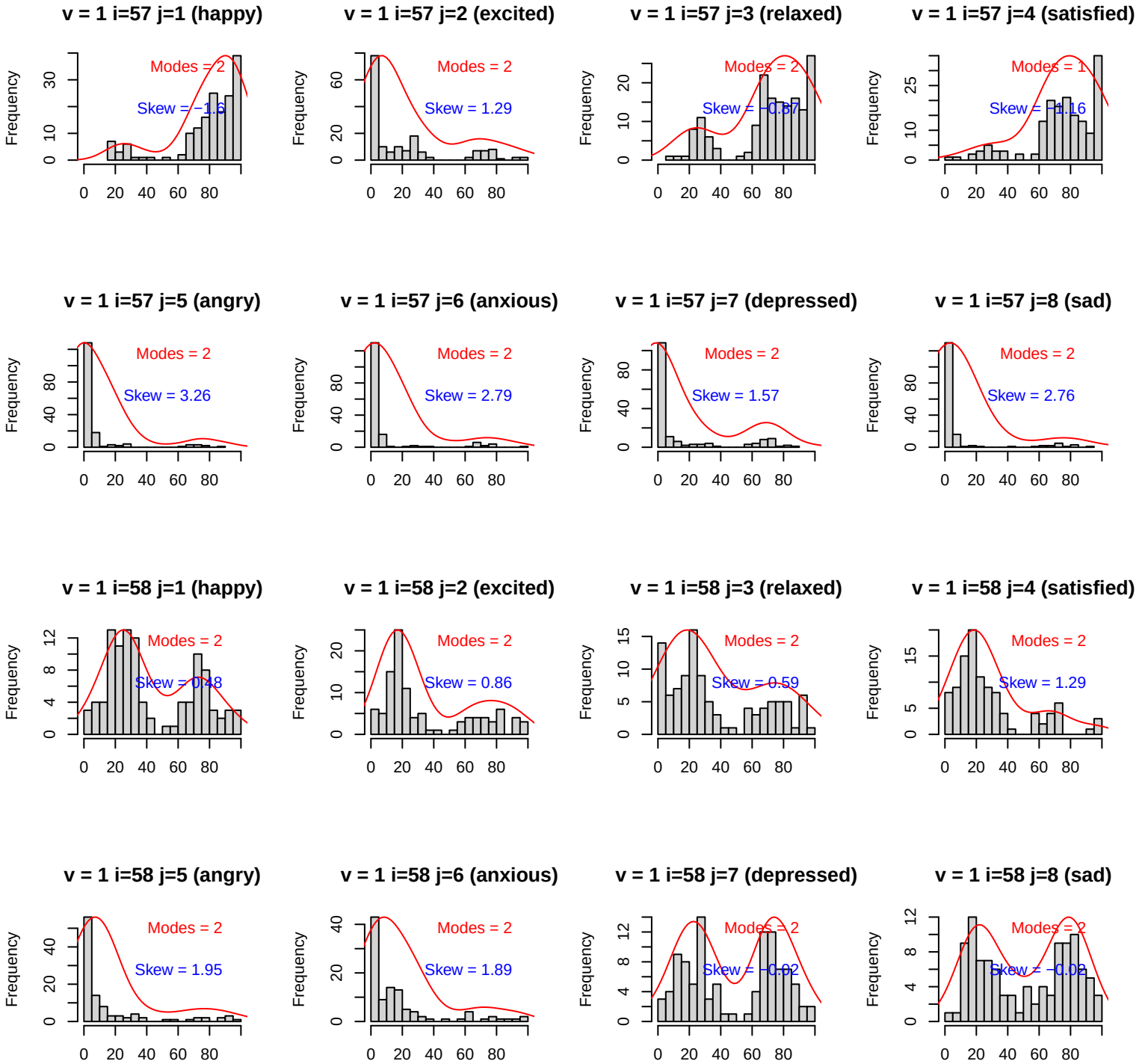
v = 1 i=57 j=1 (happy)
Modes = 2
Skew = −1.6
v = 1 i=57 j=2 (excited)
Modes = 2
Skew = 1.29
v = 1 i=57 j=3 (relaxed)
Modes = 2
Skew = −0.87
v = 1 i=57 j=4 (satisfied)
Modes = 1
Skew = −1.16
v = 1 i=57 j=5 (angry)
Modes = 2
Skew = 3.26
v = 1 i=57 j=6 (anxious)
Modes = 2
Skew = 2.79
v = 1 i=57 j=7 (depressed)
Modes = 2
Skew = 1.57
v = 1 i=57 j=8 (sad)
Modes = 2
Skew = 2.76
v = 1 i=58 j=1 (happy)
Modes = 2
Skew = 0.48
v = 1 i=58 j=2 (excited)
Modes = 2
Skew = 0.86
v = 1 i=58 j=3 (relaxed)
Modes = 2
Skew = 0.59
v = 1 i=58 j=4 (satisfied)
Modes = 2
Skew = 1.29
v = 1 i=58 j=5 (angry)
Modes = 2
Skew = 1.95
v = 1 i=58 j=6 (anxious)
Modes = 2
Skew = 1.89
v = 1 i=58 j=7 (depressed)
Modes = 2
Skew = −0.02
v = 1 i=58 j=8 (sad)
Modes = 2
Skew = −0.02
Frequency

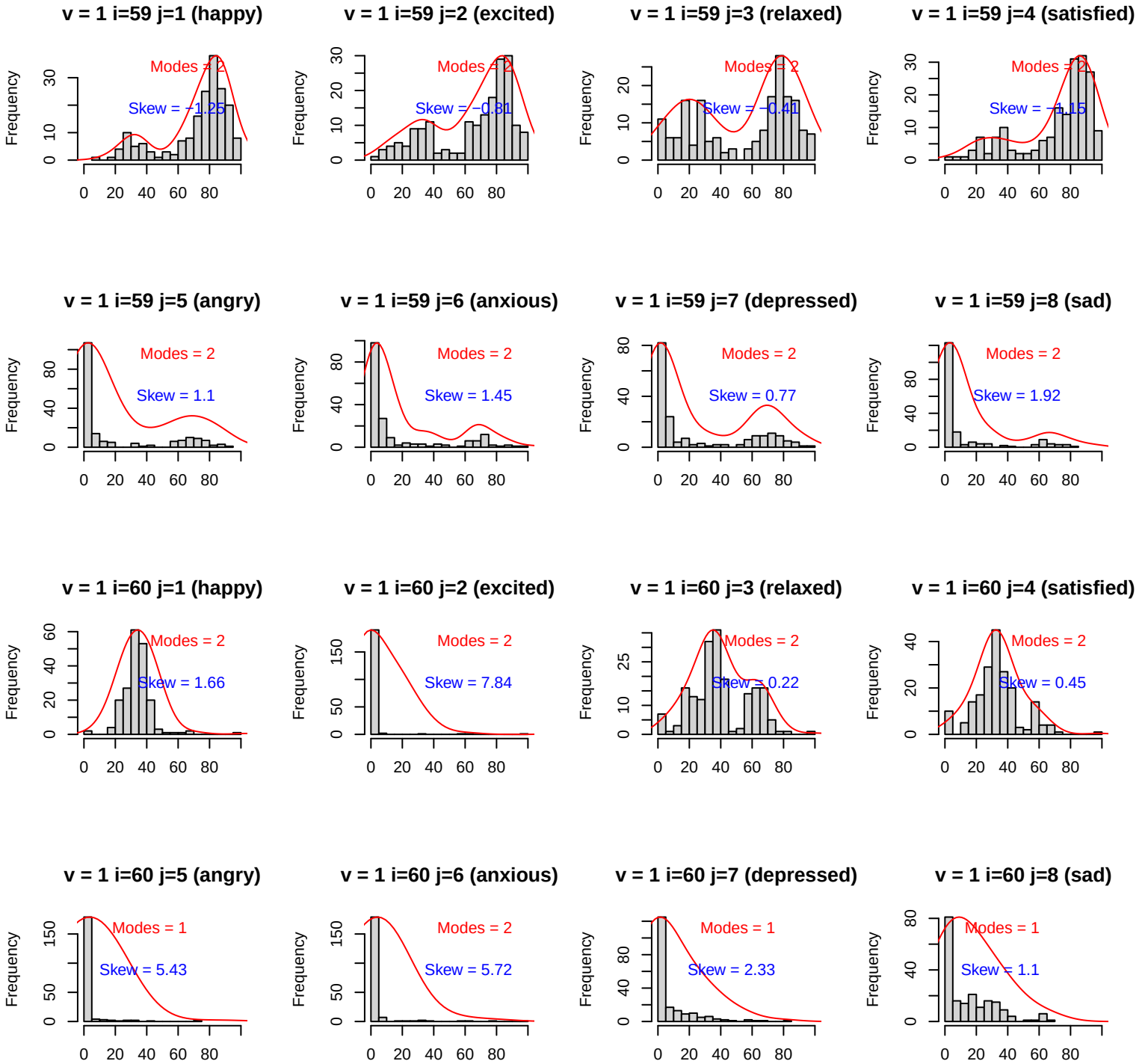
v = 1 i=59 j=1 (happy)
Modes = 2
Skew = −1.25
v = 1 i=59 j=2 (excited)
Modes = 2
Skew = −0.81
v = 1 i=59 j=3 (relaxed)
Modes = 2
Skew = −0.41
v = 1 i=59 j=4 (satisfied)
Modes = 2
Skew = −1.15
v = 1 i=59 j=5 (angry)
Modes = 2
Skew = 1.1
v = 1 i=59 j=6 (anxious)
Modes = 2
Skew = 1.45
v = 1 i=59 j=7 (depressed)
Modes = 2
Skew = 0.77
v = 1 i=59 j=8 (sad)
Modes = 2
Skew = 1.92
v = 1 i=60 j=1 (happy)
Modes = 2
Skew = 1.66
v = 1 i=60 j=2 (excited)
Modes = 2
Skew = 7.84
v = 1 i=60 j=3 (relaxed)
Modes = 2
Skew = 0.22
v = 1 i=60 j=4 (satisfied)
Modes = 2
Skew = 0.45
v = 1 i=60 j=5 (angry)
Modes = 1
Skew = 5.43
v = 1 i=60 j=6 (anxious)
Modes = 2
Skew = 5.72
v = 1 i=60 j=7 (depressed)
Modes = 1
Skew = 2.33
v = 1 i=60 j=8 (sad)
Modes = 1
Skew = 1.1
Frequency

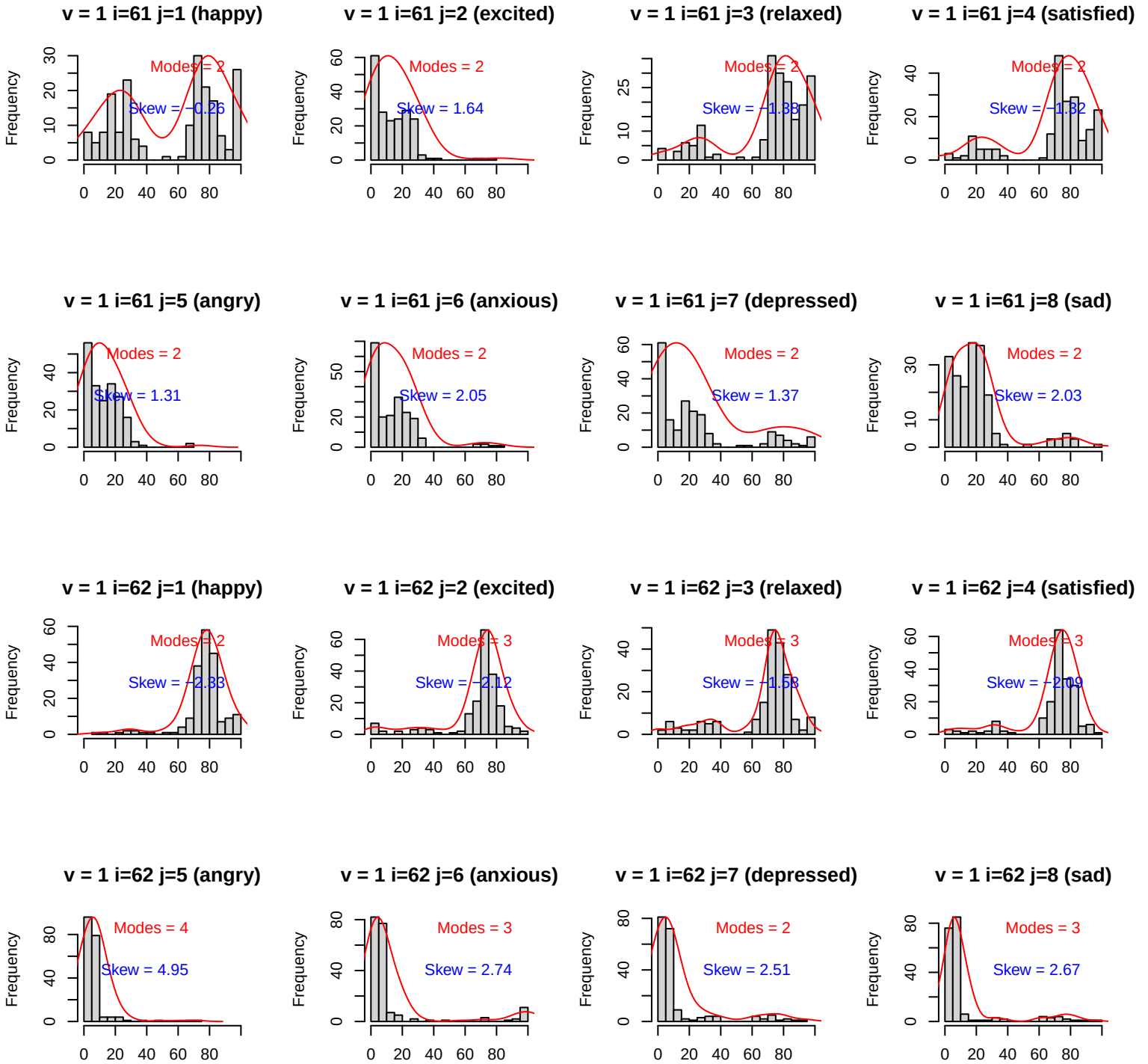
v = 1 i=61 j=1 (happy)
Modes = 2
Skew = −0.26
v = 1 i=61 j=2 (excited)
Modes = 2
Skew = 1.64
v = 1 i=61 j=3 (relaxed)
Modes = 2
Skew = −1.38
v = 1 i=61 j=4 (satisfied)
Modes = 2
Skew = −1.32
v = 1 i=61 j=5 (angry)
Modes = 2
Skew = 1.31
v = 1 i=61 j=6 (anxious)
Modes = 2
Skew = 2.05
v = 1 i=61 j=7 (depressed)
Modes = 2
Skew = 1.37
v = 1 i=61 j=8 (sad)
Modes = 2
Skew = 2.03
v = 1 i=62 j=1 (happy)
Modes = 2
Skew = −2.33
v = 1 i=62 j=2 (excited)
Modes = 3
Skew = −2.12
v = 1 i=62 j=3 (relaxed)
Modes = 3
Skew = −1.58
v = 1 i=62 j=4 (satisfied)
Modes = 3
Skew = −2.09
v = 1 i=62 j=5 (angry)
Modes = 4
Skew = 4.95
v = 1 i=62 j=6 (anxious)
Modes = 3
Skew = 2.74
v = 1 i=62 j=7 (depressed)
Modes = 2
Skew = 2.51
v = 1 i=62 j=8 (sad)
Modes = 3
Skew = 2.67
Frequency

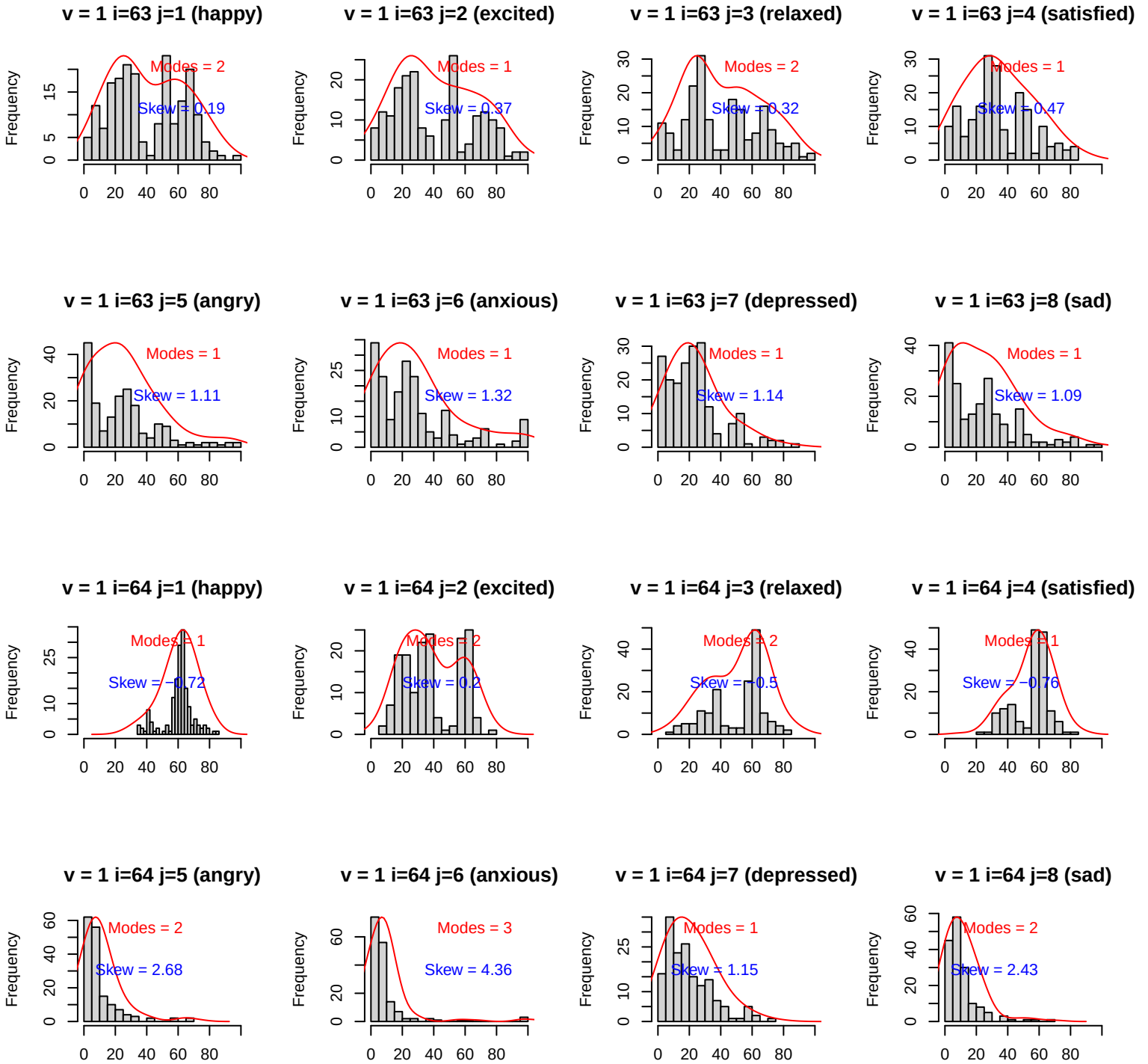
v = 1 i=63 j=1 (happy)
Modes = 2
Skew = 0.19
v = 1 i=63 j=2 (excited)
Modes = 1
Skew = 0.37
v = 1 i=63 j=3 (relaxed)
Modes = 2
Skew = 0.32
v = 1 i=63 j=4 (satisfied)
Modes = 1
Skew = 0.47
v = 1 i=63 j=5 (angry)
Modes = 1
Skew = 1.11
v = 1 i=63 j=6 (anxious)
Modes = 1
Skew = 1.32
v = 1 i=63 j=7 (depressed)
Modes = 1
Skew = 1.14
v = 1 i=63 j=8 (sad)
Modes = 1
Skew = 1.09
v = 1 i=64 j=1 (happy)
Modes = 1
Skew = −0.72
v = 1 i=64 j=2 (excited)
Modes = 2
Skew = 0.2
v = 1 i=64 j=3 (relaxed)
Modes = 2
Skew = −0.5
v = 1 i=64 j=4 (satisfied)
Modes = 1
Skew = −0.76
v = 1 i=64 j=5 (angry)
Modes = 2
Skew = 2.68
v = 1 i=64 j=6 (anxious)
Modes = 3
Skew = 4.36
v = 1 i=64 j=7 (depressed)
Modes = 1
Skew = 1.15
v = 1 i=64 j=8 (sad)
Modes = 2
Skew = 2.43
Frequency

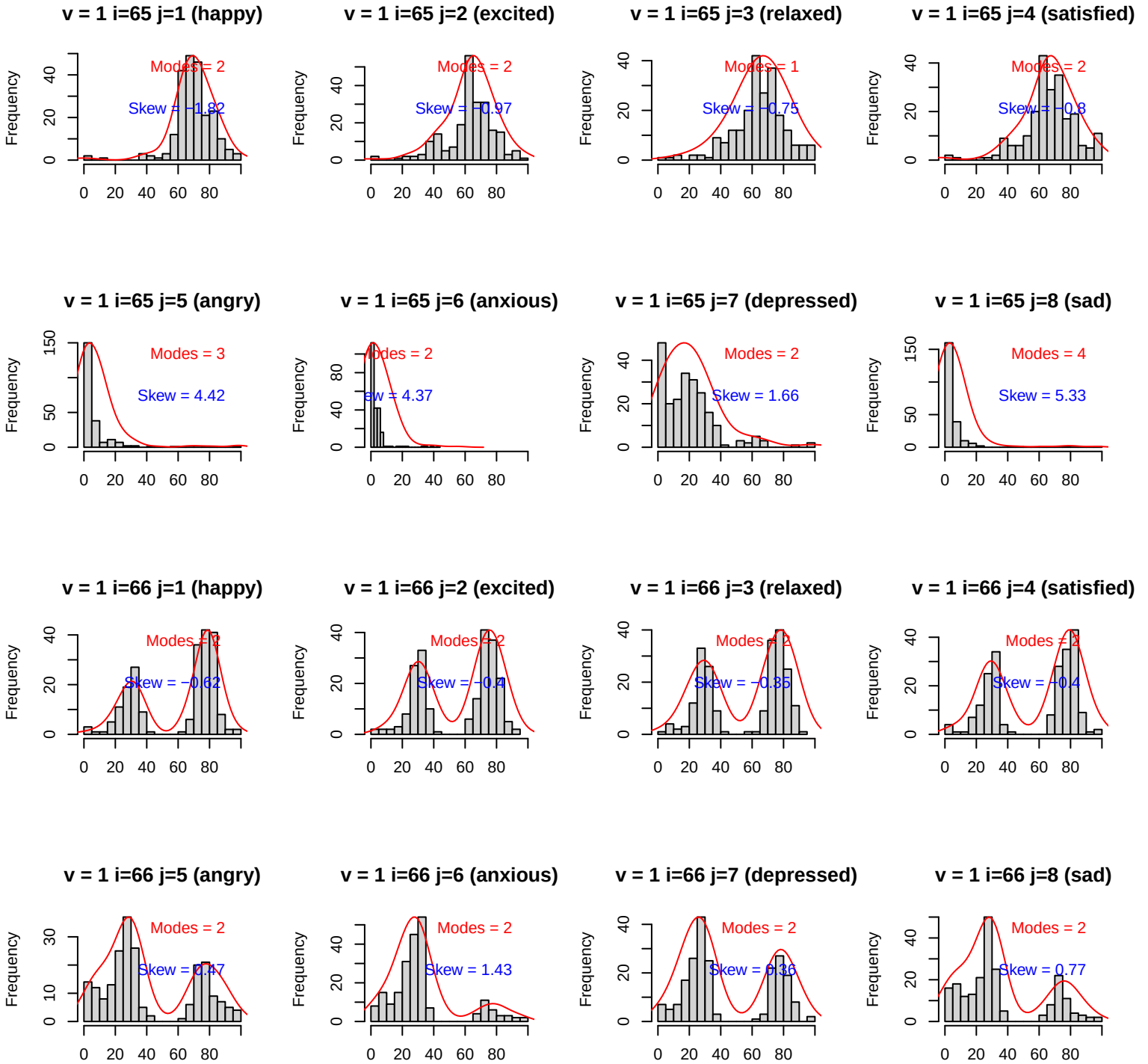
v = 1 i=65 j=1 (happy)
Modes = 2
Skew = −1.82
v = 1 i=65 j=2 (excited)
Modes = 2
Skew = −0.97
v = 1 i=65 j=3 (relaxed)
Modes = 1
Skew = −0.75
v = 1 i=65 j=4 (satisfied)
Modes = 2
Skew = −0.8
v = 1 i=65 j=5 (angry)
Modes = 3
Skew = 4.42
v = 1 i=65 j=6 (anxious)
Modes = 2
Skew = 4.37
v = 1 i=65 j=7 (depressed)
Modes = 2
Skew = 1.66
v = 1 i=65 j=8 (sad)
Modes = 4
Skew = 5.33
v = 1 i=66 j=1 (happy)
Modes = 2
Skew = −0.62
v = 1 i=66 j=2 (excited)
Modes = 2
Skew = −0.4
v = 1 i=66 j=3 (relaxed)
Modes = 2
Skew = −0.35
v = 1 i=66 j=4 (satisfied)
Modes = 2
Skew = −0.4
v = 1 i=66 j=5 (angry)
Modes = 2
Skew = 0.47
v = 1 i=66 j=6 (anxious)
Modes = 2
Skew = 1.43
v = 1 i=66 j=7 (depressed)
Modes = 2
Skew = 0.36
v = 1 i=66 j=8 (sad)
Modes = 2
Skew = 0.77
Frequency

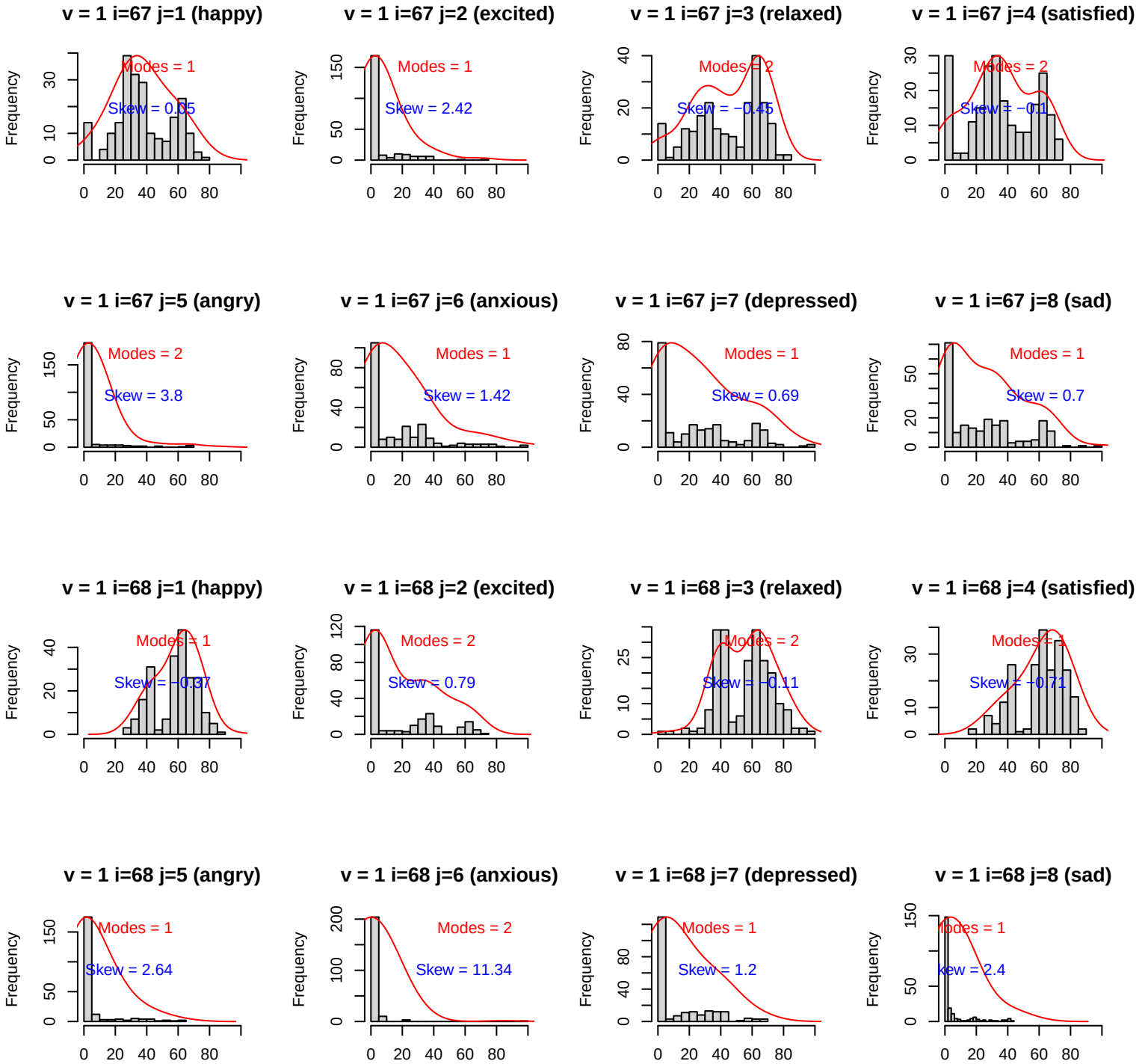
v = 1 i=67 j=1 (happy)
Modes = 1
Skew = 0.05
v = 1 i=67 j=2 (excited)
Modes = 1
Skew = 2.42
v = 1 i=67 j=3 (relaxed)
Modes = 2
Skew = −0.45
v = 1 i=67 j=4 (satisfied)
Modes = 2
Skew = −0.1
v = 1 i=67 j=5 (angry)
Modes = 2
Skew = 3.8
v = 1 i=67 j=6 (anxious)
Modes = 1
Skew = 1.42
v = 1 i=67 j=7 (depressed)
Modes = 1
Skew = 0.69
v = 1 i=67 j=8 (sad)
Modes = 1
Skew = 0.7
v = 1 i=68 j=1 (happy)
Modes = 1
Skew = −0.37
v = 1 i=68 j=2 (excited)
Modes = 2
Skew = 0.79
v = 1 i=68 j=3 (relaxed)
Modes = 2
Skew = −0.11
v = 1 i=68 j=4 (satisfied)
Skew = −0.71
v = 1 i=68 j=5 (angry)
Modes = 1
Skew = 2.64
v = 1 i=68 j=6 (anxious)
Modes = 2
Skew = 11.34
v = 1 i=68 j=7 (depressed)
Modes = 1
Skew = 1.2
v = 1 i=68 j=8 (sad)
Frequency

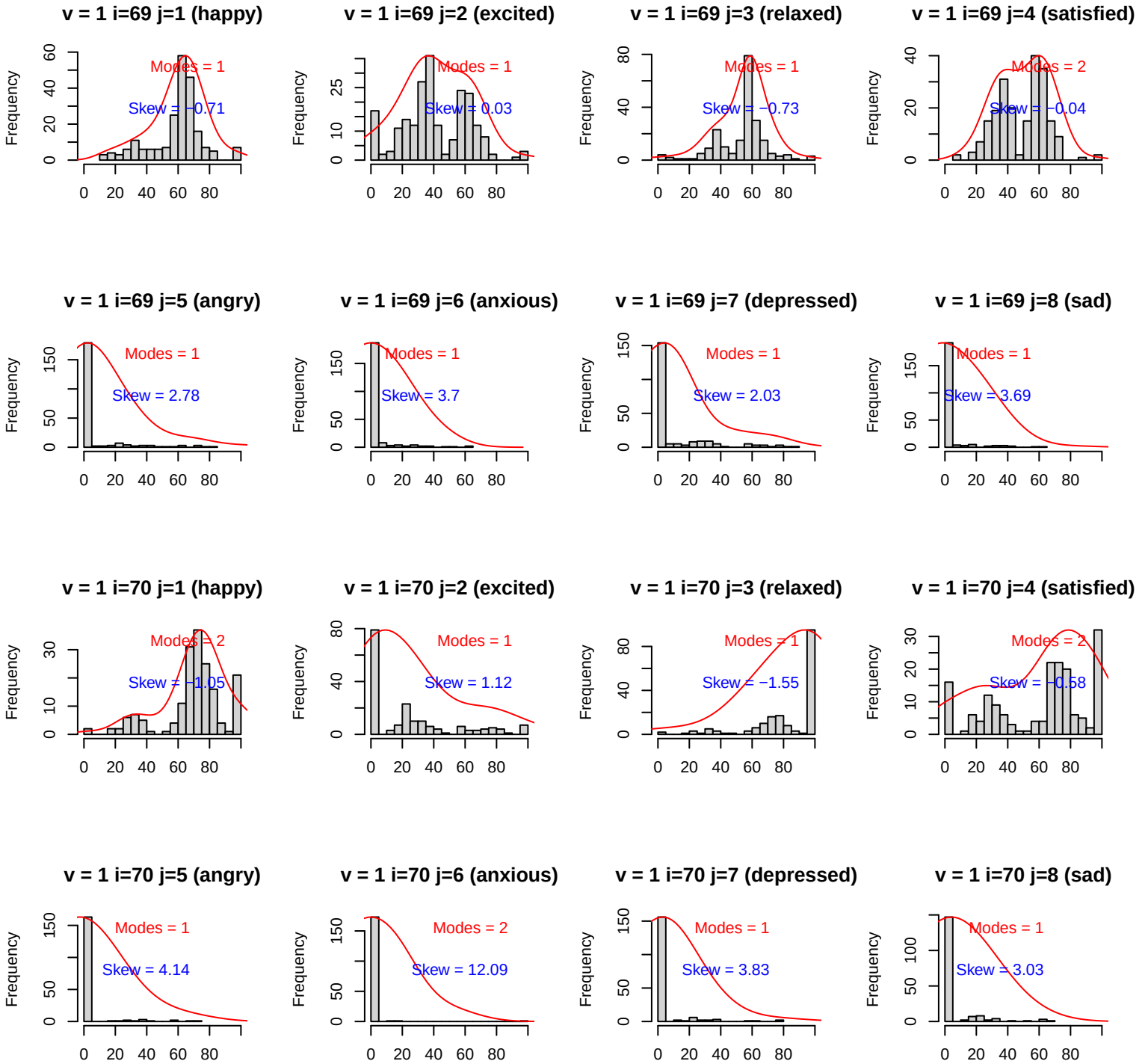
v = 1 i=69 j=1 (happy)
Modes = 1
Skew = −0.71
v = 1 i=69 j=2 (excited)
Modes = 1
Skew = 0.03
v = 1 i=69 j=3 (relaxed)
Modes = 1
Skew = −0.73
v = 1 i=69 j=4 (satisfied)
Modes = 2
Skew = −0.04
v = 1 i=69 j=5 (angry)
Modes = 1
Skew = 2.78
v = 1 i=69 j=6 (anxious)
Modes = 1
Skew = 3.7
v = 1 i=69 j=7 (depressed)
Modes = 1
Skew = 2.03
v = 1 i=69 j=8 (sad)
Modes = 1
Skew = 3.69
v = 1 i=70 j=1 (happy)
Modes = 2
Skew = −1.05
v = 1 i=70 j=2 (excited)
Modes = 1
Skew = 1.12
v = 1 i=70 j=3 (relaxed)
Modes = 1
Skew = −1.55
v = 1 i=70 j=4 (satisfied)
Modes = 2
Skew = −0.58
v = 1 i=70 j=5 (angry)
Modes = 1
Skew = 4.14
v = 1 i=70 j=6 (anxious)
Modes = 2
Skew = 12.09
v = 1 i=70 j=7 (depressed)
Modes = 1
Skew = 3.83
v = 1 i=70 j=8 (sad)
Modes = 1
Skew = 3.03
Frequency

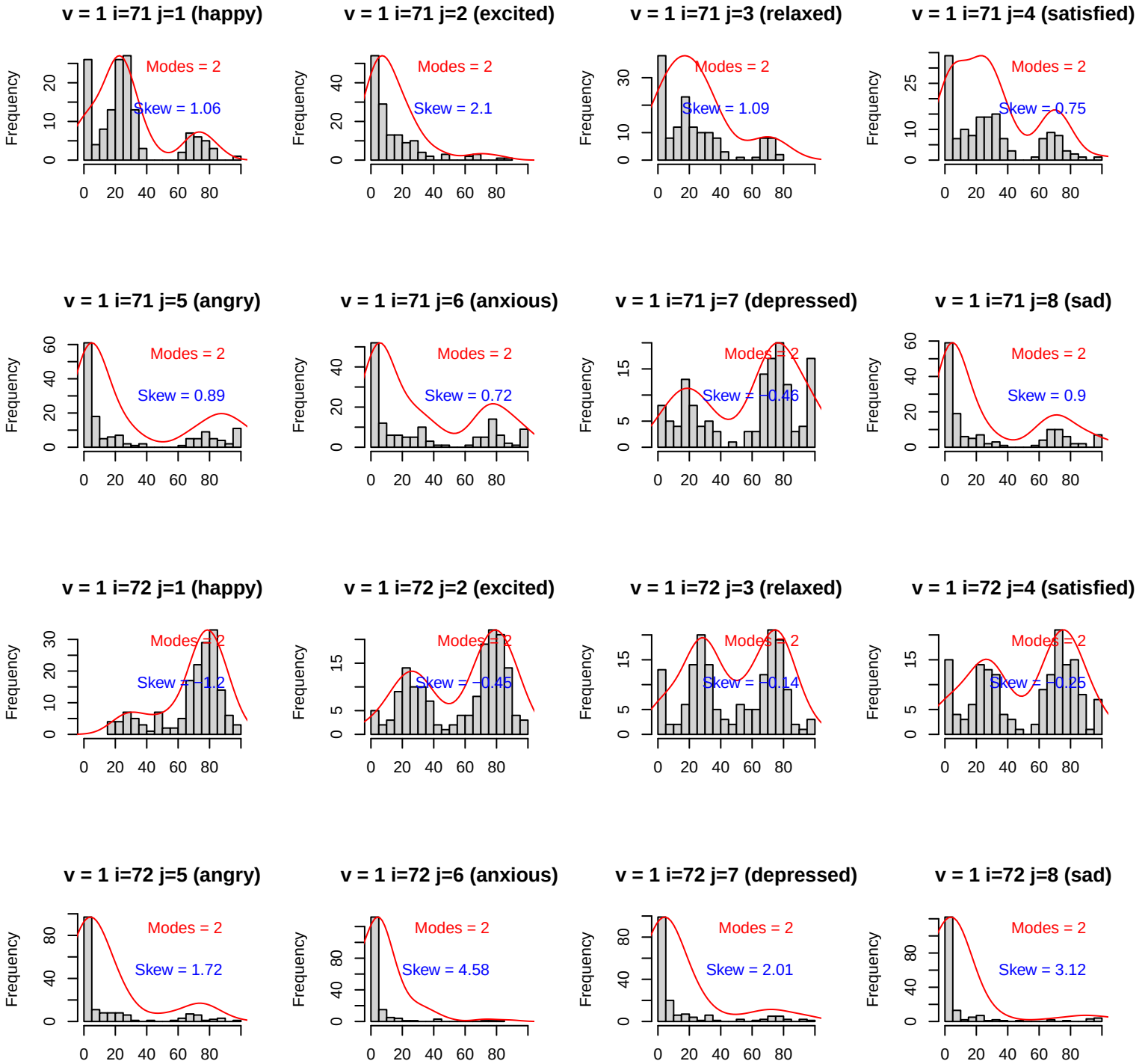
v = 1 i=71 j=1 (happy)
Modes = 2
Skew = 1.06
v = 1 i=71 j=2 (excited)
Modes = 2
Skew = 2.1
v = 1 i=71 j=3 (relaxed)
Modes = 2
Skew = 1.09
v = 1 i=71 j=4 (satisfied)
Modes = 2
Skew = 0.75
v = 1 i=71 j=5 (angry)
Modes = 2
Skew = 0.89
v = 1 i=71 j=6 (anxious)
Modes = 2
Skew = 0.72
v = 1 i=71 j=7 (depressed)
Modes = 2
Skew = −0.46
v = 1 i=71 j=8 (sad)
Modes = 2
Skew = 0.9
v = 1 i=72 j=1 (happy)
Modes = 2
Skew = −1.2
v = 1 i=72 j=2 (excited)
Modes = 2
Skew = −0.45
v = 1 i=72 j=3 (relaxed)
Modes = 2
Skew = −0.14
v = 1 i=72 j=4 (satisfied)
Modes = 2
Skew = −0.25
v = 1 i=72 j=5 (angry)
Modes = 2
Skew = 1.72
v = 1 i=72 j=6 (anxious)
Modes = 2
Skew = 4.58
v = 1 i=72 j=7 (depressed)
Modes = 2
Skew = 2.01
v = 1 i=72 j=8 (sad)
Modes = 2
Skew = 3.12
Frequency

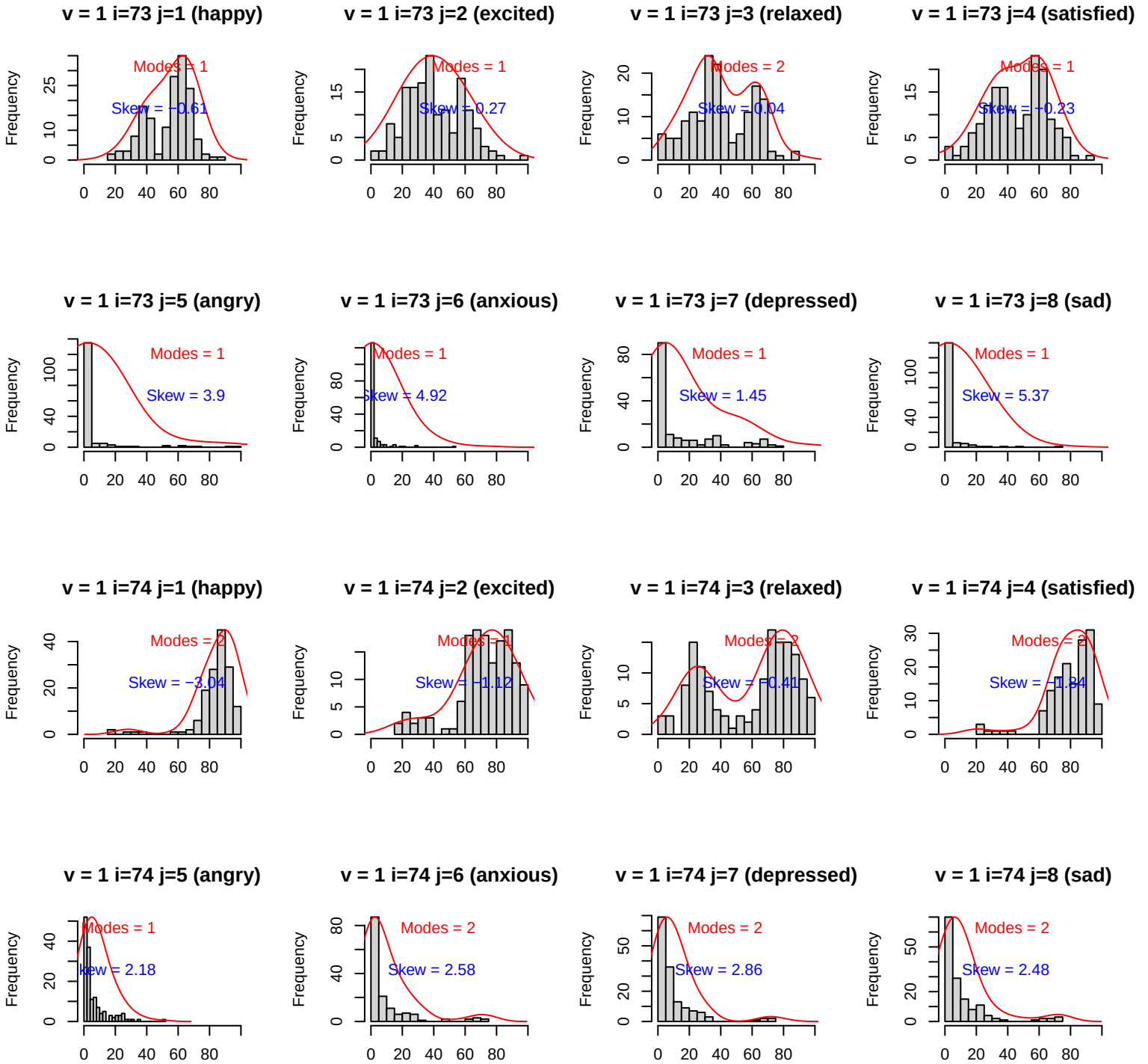
v = 1 i=73 j=1 (happy)
Modes = 1
Skew = −0.61
v = 1 i=73 j=2 (excited)
Modes = 1
Skew = 0.27
v = 1 i=73 j=3 (relaxed)
Modes = 2
Skew = 0.04
v = 1 i=73 j=4 (satisfied)
Modes = 1
Skew = −0.23
v = 1 i=73 j=5 (angry)
Modes = 1
Skew = 3.9
v = 1 i=73 j=6 (anxious)
Modes = 1
Skew = 4.92
v = 1 i=73 j=7 (depressed)
Modes = 1
Skew = 1.45
v = 1 i=73 j=8 (sad)
Modes = 1
Skew = 5.37
v = 1 i=74 j=1 (happy)
Modes = 2
Skew = −3.04
v = 1 i=74 j=2 (excited)
Modes = 1
Skew = −1.12
v = 1 i=74 j=3 (relaxed)
Modes = 2
Skew = 0.41
v = 1 i=74 j=4 (satisfied)
Modes = 2
Skew = −1.34
v = 1 i=74 j=5 (angry)
Modes = 1
Skew = 2.18
v = 1 i=74 j=6 (anxious)
Modes = 2
Skew = 2.58
v = 1 i=74 j=7 (depressed)
Modes = 2
Skew = 2.86
v = 1 i=74 j=8 (sad)
Modes = 2
Skew = 2.48
Frequency

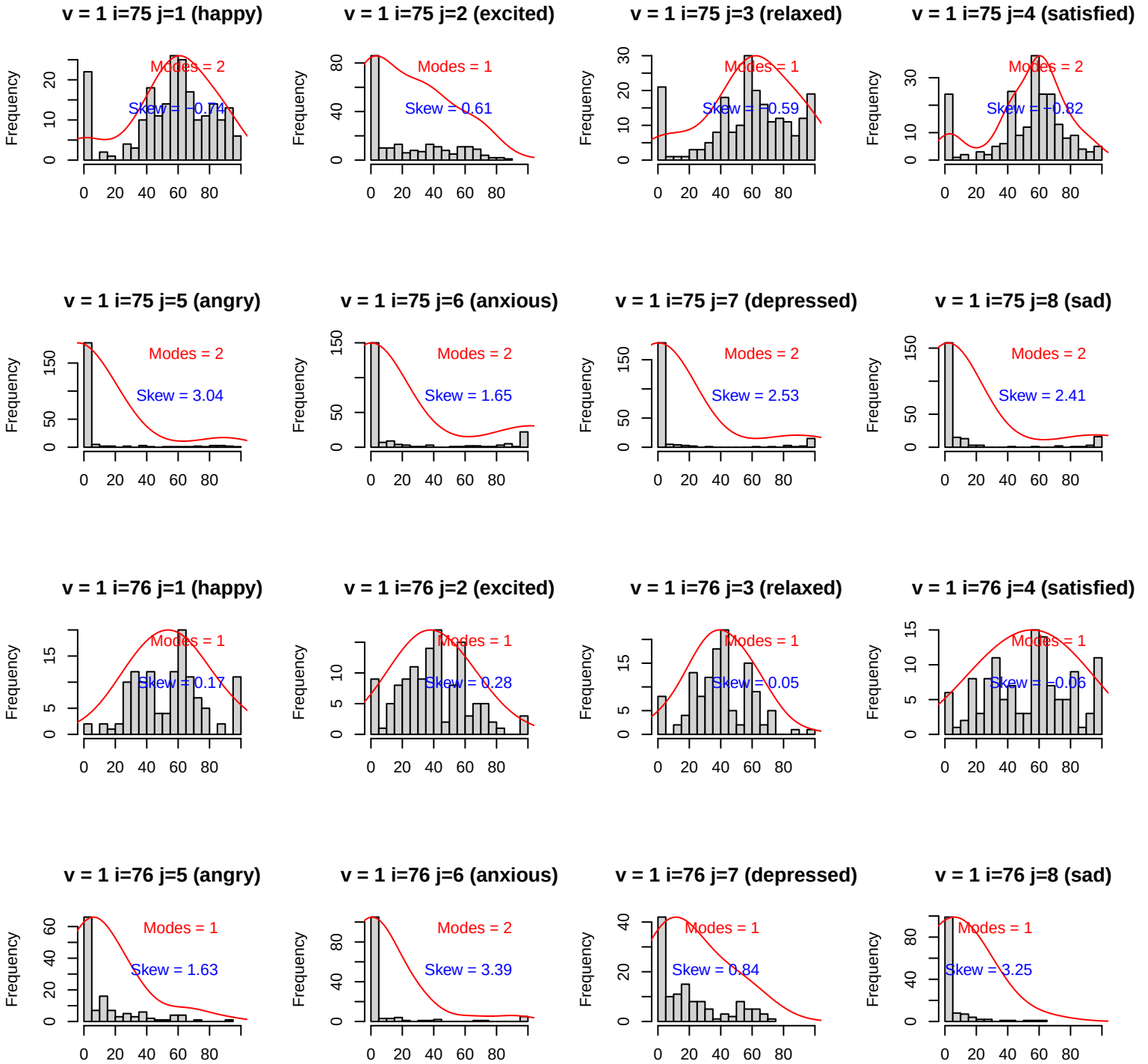
v = 1 i=75 j=1 (happy)
Modes = 2
Skew = −0.74
v = 1 i=75 j=2 (excited)
Modes = 1
Skew = 0.61
v = 1 i=75 j=3 (relaxed)
Modes = 1
Skew = −0.59
v = 1 i=75 j=4 (satisfied)
Modes = 2
Skew = −0.82
v = 1 i=75 j=5 (angry)
Modes = 2
Skew = 3.04
v = 1 i=75 j=6 (anxious)
Modes = 2
Skew = 1.65
v = 1 i=75 j=7 (depressed)
Modes = 2
Skew = 2.53
v = 1 i=75 j=8 (sad)
Modes = 2
Skew = 2.41
v = 1 i=76 j=1 (happy)
Modes = 1
Skew = −0.17
v = 1 i=76 j=2 (excited)
Modes = 1
Skew = 0.28
v = 1 i=76 j=3 (relaxed)
Modes = 1
Skew = 0.05
v = 1 i=76 j=4 (satisfied)
Modes = 1
Skew = −0.06
v = 1 i=76 j=5 (angry)
Modes = 1
Skew = 1.63
v = 1 i=76 j=6 (anxious)
Modes = 2
Skew = 3.39
v = 1 i=76 j=7 (depressed)
Modes = 1
Skew = 0.84
v = 1 i=76 j=8 (sad)
Modes = 1
Skew = 3.25
Frequency

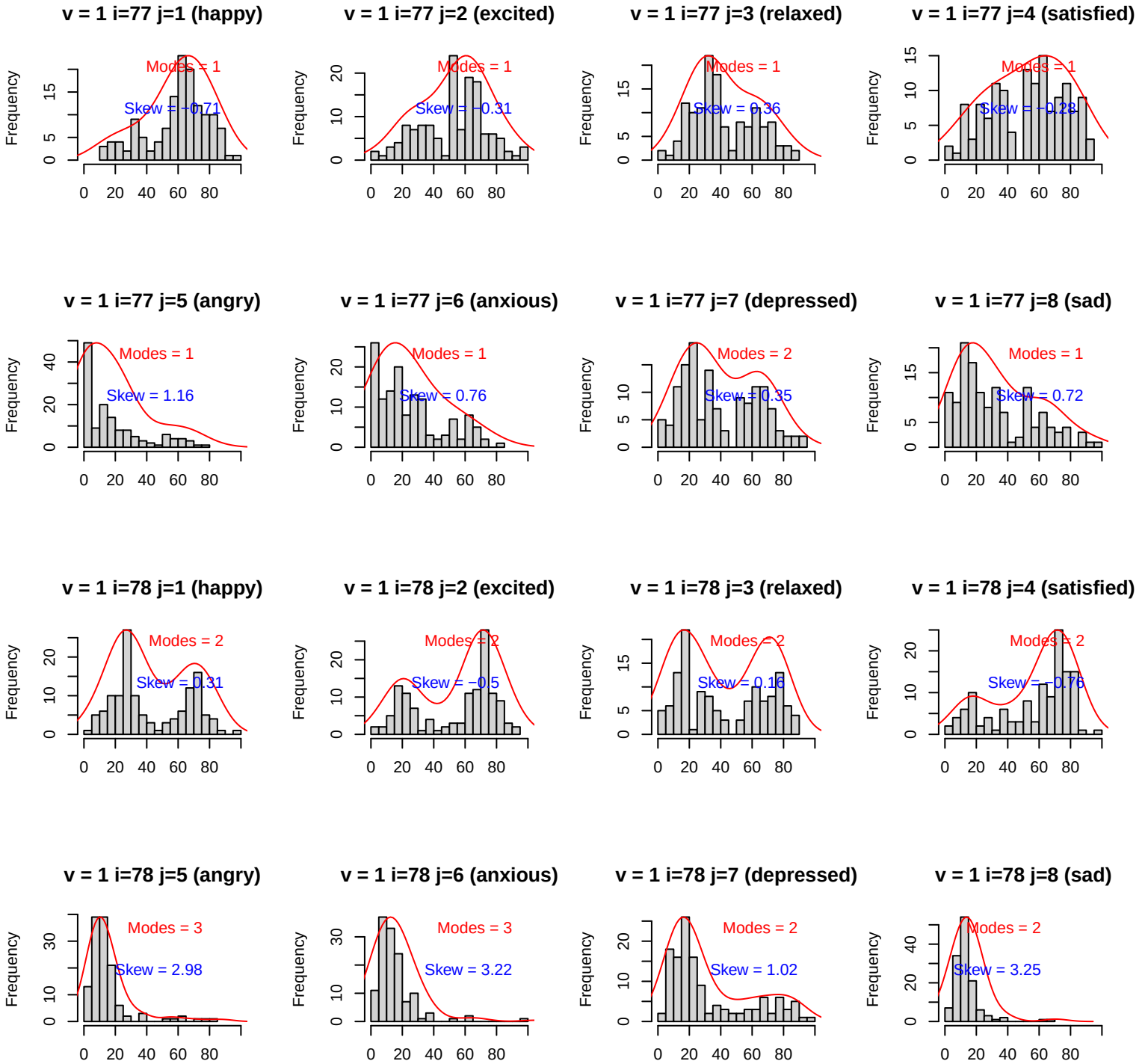
v = 1 i=77 j=1 (happy)
Modes = 1
Skew = −0.71
v = 1 i=77 j=2 (excited)
Modes = 1
Skew = −0.31
v = 1 i=77 j=3 (relaxed)
Modes = 1
Skew = 0.36
v = 1 i=77 j=4 (satisfied)
Modes = 1
Skew = −0.28
v = 1 i=77 j=5 (angry)
Modes = 1
Skew = 1.16
v = 1 i=77 j=6 (anxious)
Modes = 1
Skew = 0.76
v = 1 i=77 j=7 (depressed)
Modes = 2
Skew = 0.35
v = 1 i=77 j=8 (sad)
Modes = 1
Skew = 0.72
v = 1 i=78 j=1 (happy)
Modes = 2
Skew = 0.31
v = 1 i=78 j=2 (excited)
Modes = 2
Skew = −0.5
v = 1 i=78 j=3 (relaxed)
Modes = 2
Skew = 0.16
v = 1 i=78 j=4 (satisfied)
Modes = 2
Skew = −0.76
v = 1 i=78 j=5 (angry)
Modes = 3
Skew = 2.98
v = 1 i=78 j=6 (anxious)
Modes = 3
Skew = 3.22
v = 1 i=78 j=7 (depressed)
Modes = 2
Skew = 1.02
v = 1 i=78 j=8 (sad)
Modes = 2
Skew = 3.25
Frequency

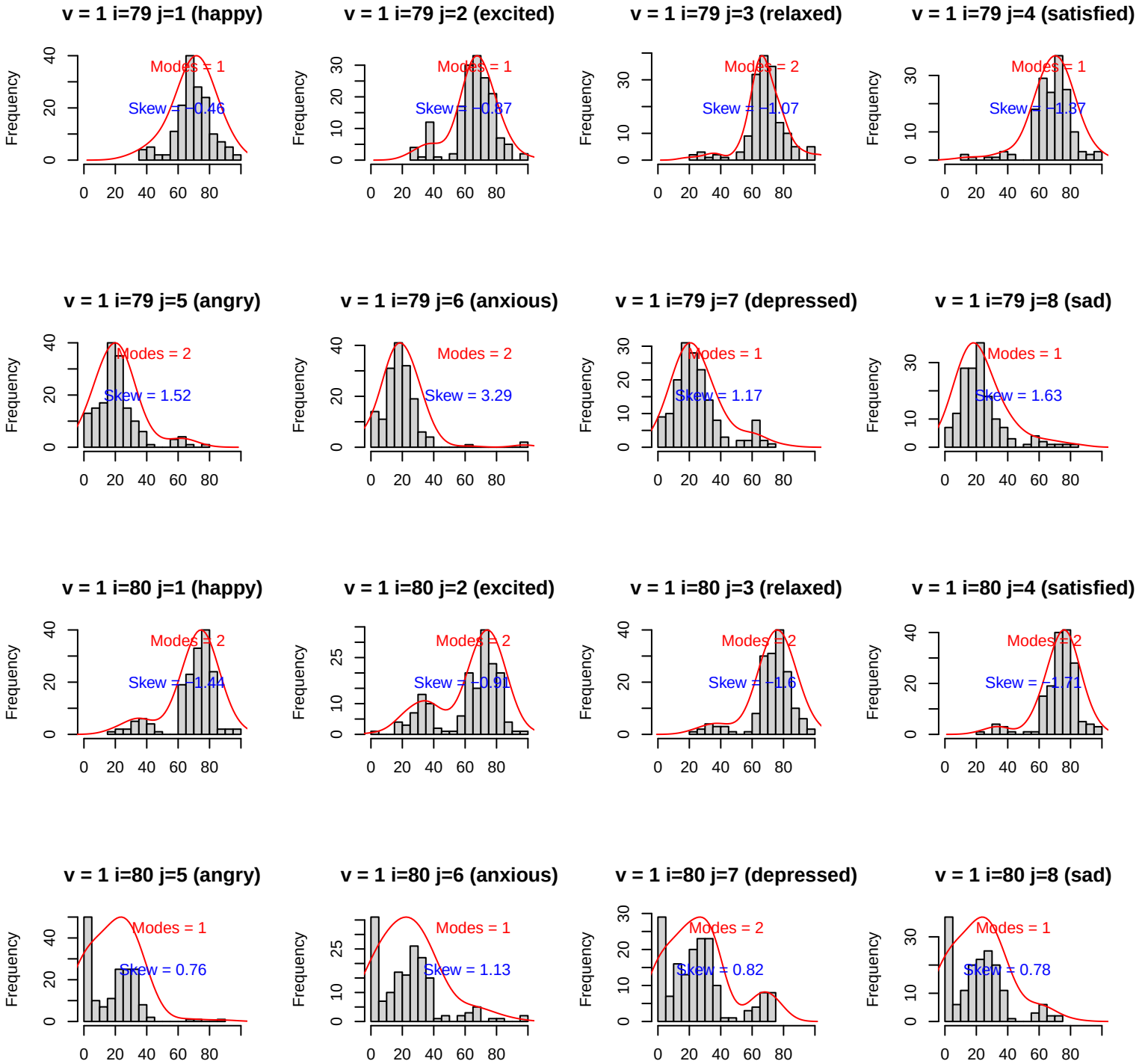
v = 1 i=79 j=1 (happy)
Modes = 1
Skew = −0.46
v = 1 i=79 j=2 (excited)
Modes = 1
Skew = −0.87
v = 1 i=79 j=3 (relaxed)
Modes = 2
Skew = −1.07
v = 1 i=79 j=4 (satisfied)
Modes = 1
Skew = −1.37
v = 1 i=79 j=5 (angry)
Modes = 2
Skew = 1.52
v = 1 i=79 j=6 (anxious)
Modes = 2
Skew = 3.29
v = 1 i=79 j=7 (depressed)
Modes = 1
Skew = 1.17
v = 1 i=79 j=8 (sad)
Modes = 1
Skew = 1.63
v = 1 i=80 j=1 (happy)
Modes = 2
Skew = −1.44
v = 1 i=80 j=2 (excited)
Modes = 2
Skew = −0.91
v = 1 i=80 j=3 (relaxed)
Modes = 2
Skew = −1.6
v = 1 i=80 j=4 (satisfied)
Modes = 2
Skew = −1.71
v = 1 i=80 j=5 (angry)
Modes = 1
Skew = 0.76
v = 1 i=80 j=6 (anxious)
Modes = 1
Skew = 1.13
v = 1 i=80 j=7 (depressed)
Modes = 2
Skew = 0.82
v = 1 i=80 j=8 (sad)
Modes = 1
Skew = 0.78
Frequency

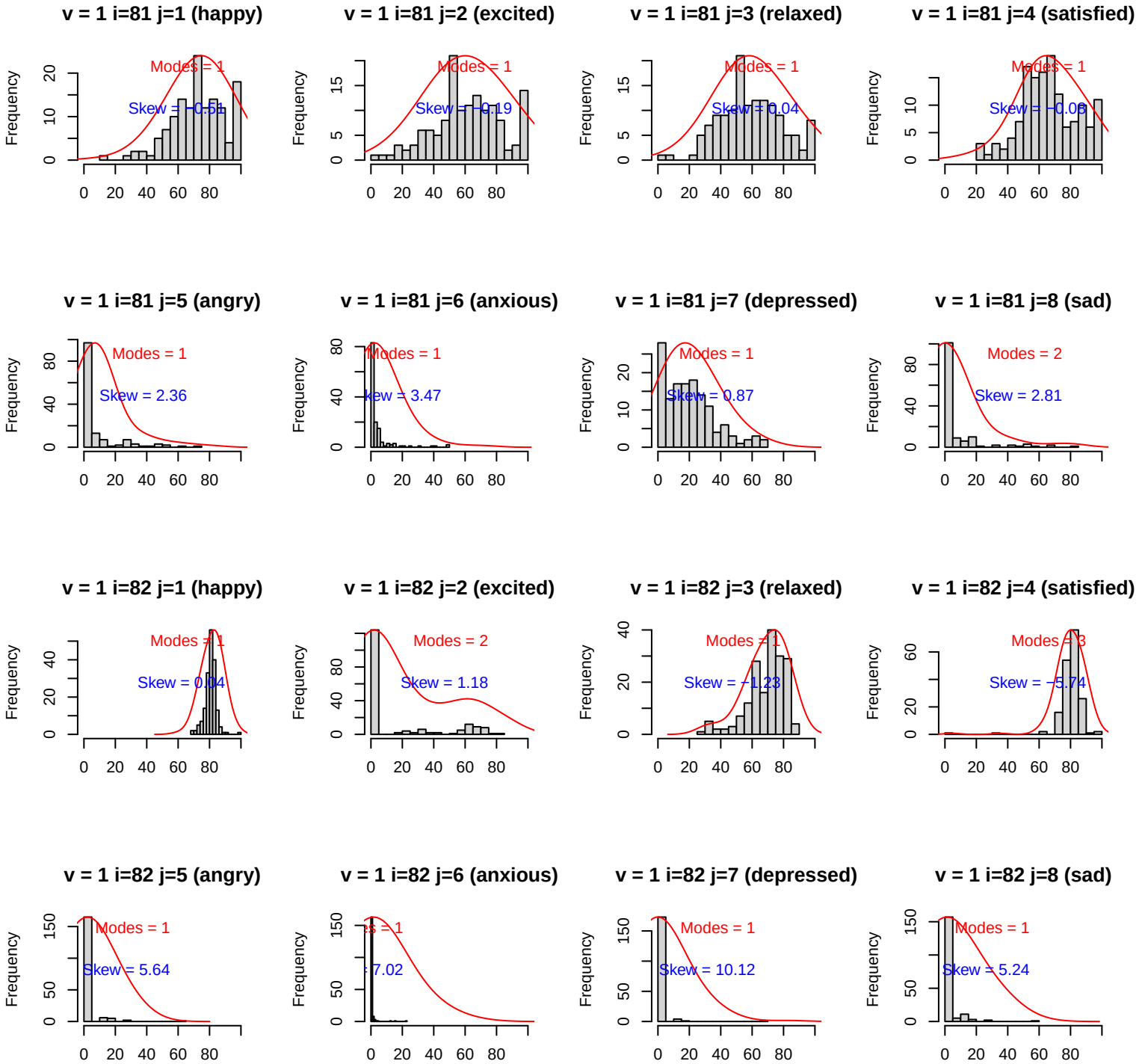
v = 1 i=81 j=1 (happy)
Modes = 1
Skew = −0.51
v = 1 i=81 j=2 (excited)
Modes = 1
Skew = −0.19
v = 1 i=81 j=3 (relaxed)
Modes = 1
Skew = 0.04
v = 1 i=81 j=4 (satisfied)
Modes = 1
Skew = −0.08
v = 1 i=81 j=5 (angry)
Modes = 1
Skew = 2.36
v = 1 i=81 j=6 (anxious)
Modes = 1
Skew = 3.47
v = 1 i=81 j=7 (depressed)
Modes = 1
Skew = 0.87
v = 1 i=81 j=8 (sad)
Modes = 2
Skew = 2.81
v = 1 i=82 j=1 (happy)
Modes = 1
Skew = 0.04
v = 1 i=82 j=2 (excited)
Modes = 2
Skew = 1.18
v = 1 i=82 j=3 (relaxed)
Modes = 1
Skew = −1.23
v = 1 i=82 j=4 (satisfied)
Modes = 3
Skew = −5.74
v = 1 i=82 j=5 (angry)
Modes = 1
Skew = 5.64
v = 1 i=82 j=6 (anxious)
Modes = 1
Skew = 7.02
v = 1 i=82 j=7 (depressed)
Modes = 1
Skew = 10.12
v = 1 i=82 j=8 (sad)
Modes = 1
Skew = 5.24
Frequency

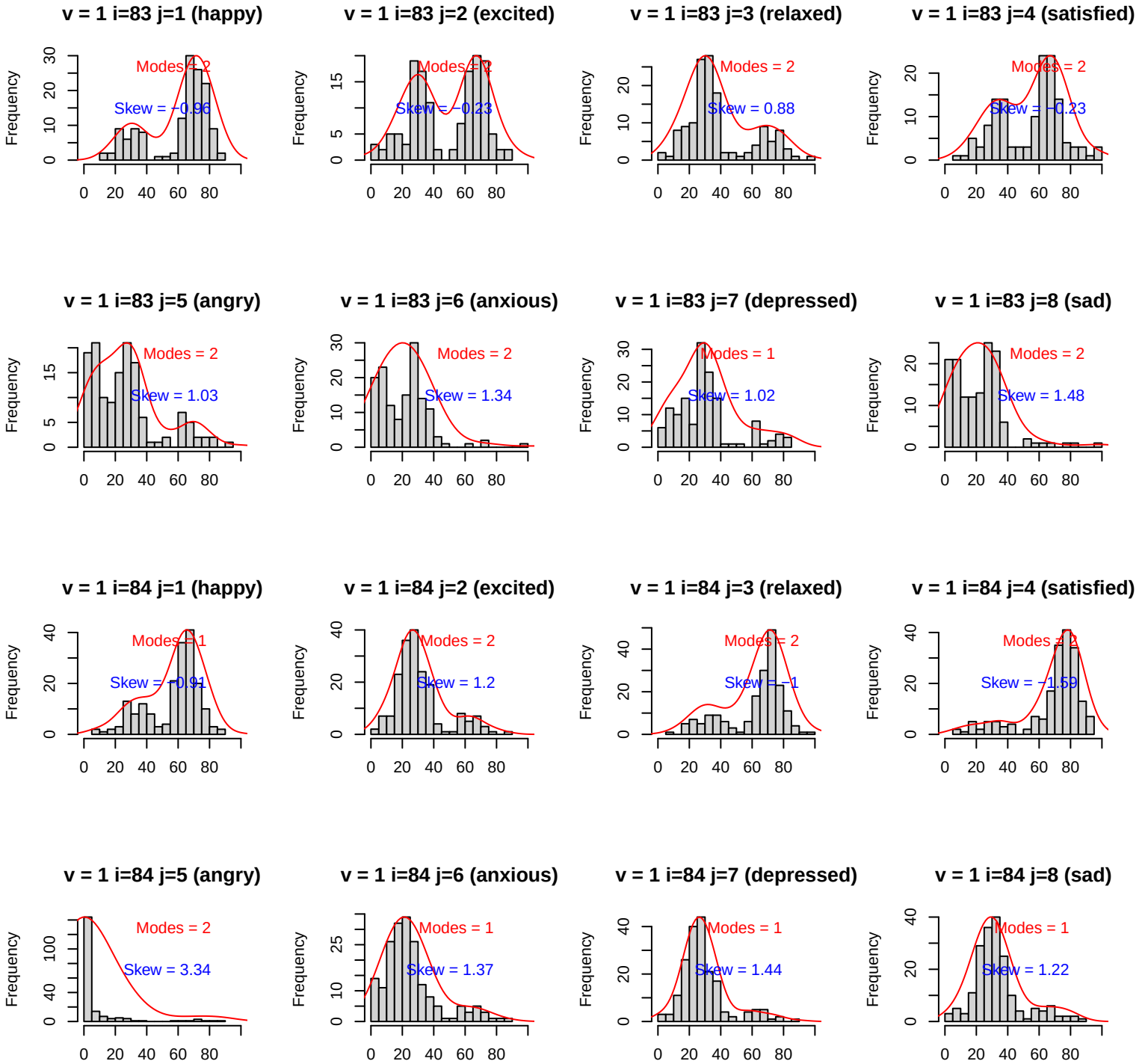
v = 1 i=83 j=1 (happy)
Modes = 2
Skew = −0.96
v = 1 i=83 j=2 (excited)
Modes = 2
Skew = −0.23
v = 1 i=83 j=3 (relaxed)
Modes = 2
Skew = 0.88
v = 1 i=83 j=4 (satisfied)
Modes = 2
Skew = −0.23
v = 1 i=83 j=5 (angry)
Modes = 2
Skew = 1.03
v = 1 i=83 j=6 (anxious)
Modes = 2
Skew = 1.34
v = 1 i=83 j=7 (depressed)
Modes = 1
Skew = 1.02
v = 1 i=83 j=8 (sad)
Modes = 2
Skew = 1.48
v = 1 i=84 j=1 (happy)
Modes = 1
Skew = −0.91
v = 1 i=84 j=2 (excited)
Modes = 2
Skew = 1.2
v = 1 i=84 j=3 (relaxed)
Modes = 2
Skew = −1
v = 1 i=84 j=4 (satisfied)
Modes = 2
Skew = −1.59
v = 1 i=84 j=5 (angry)
Modes = 2
Skew = 3.34
v = 1 i=84 j=6 (anxious)
Modes = 1
Skew = 1.37
v = 1 i=84 j=7 (depressed)
Modes = 1
Skew = 1.44
v = 1 i=84 j=8 (sad)
Modes = 1
Skew = 1.22
Frequency

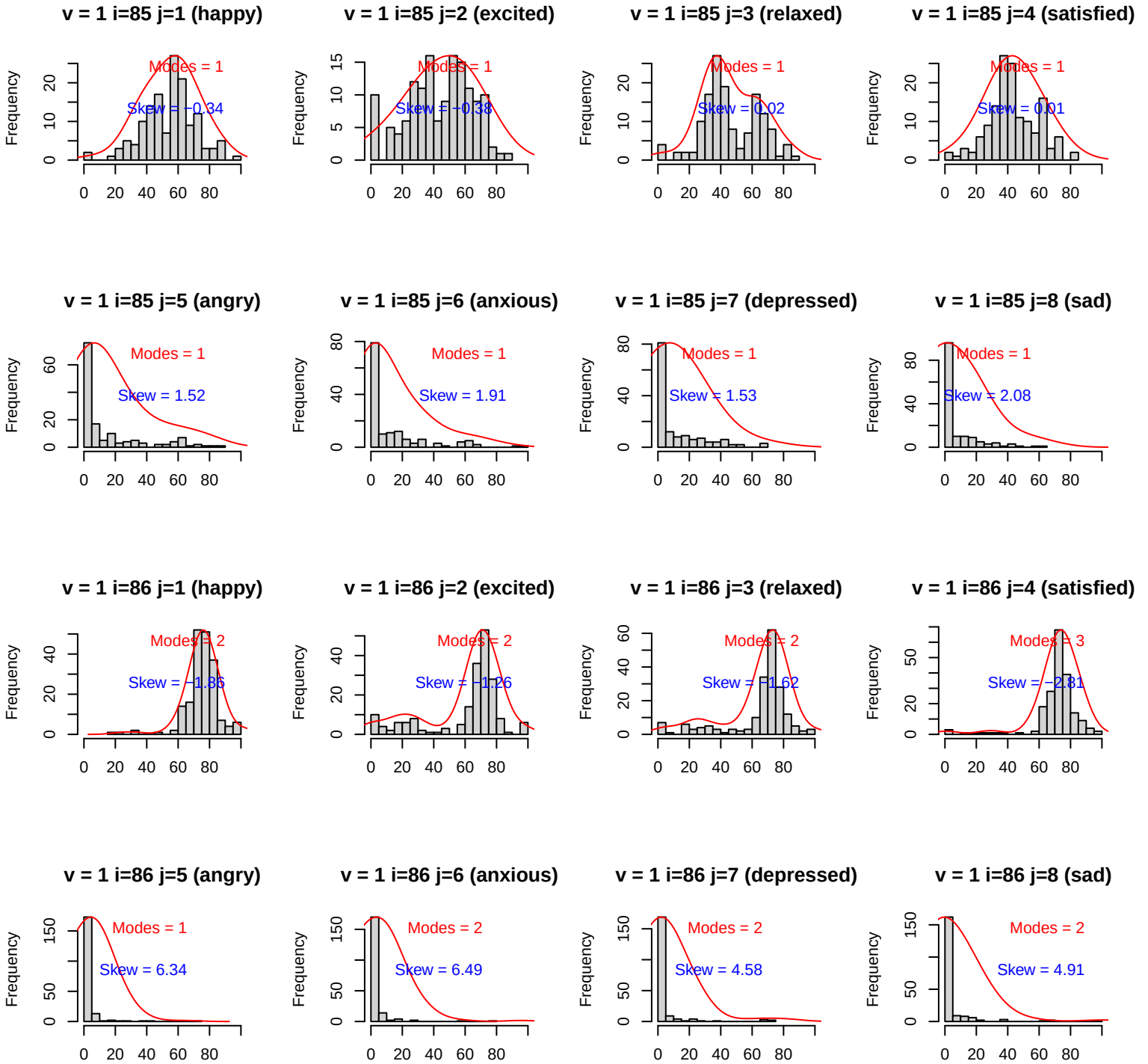
v = 1 i=85 j=1 (happy)
Modes = 1
Skew = −0.34
v = 1 i=85 j=2 (excited)
Modes = 1
Skew = −0.38
v = 1 i=85 j=3 (relaxed)
Modes = 1
Skew = 0.02
v = 1 i=85 j=4 (satisfied)
Modes = 1
Skew = 0.01
v = 1 i=85 j=5 (angry)
Modes = 1
Skew = 1.52
v = 1 i=85 j=6 (anxious)
Modes = 1
Skew = 1.91
v = 1 i=85 j=7 (depressed)
Modes = 1
Skew = 1.53
v = 1 i=85 j=8 (sad)
Modes = 1
Skew = 2.08
v = 1 i=86 j=1 (happy)
Modes = 2
Skew = −1.86
v = 1 i=86 j=2 (excited)
Modes = 2
Skew = −1.26
v = 1 i=86 j=3 (relaxed)
Modes = 2
Skew = −1.62
v = 1 i=86 j=4 (satisfied)
Modes = 3
Skew = −2.81
v = 1 i=86 j=5 (angry)
Modes = 1
Skew = 6.34
v = 1 i=86 j=6 (anxious)
Modes = 2
Skew = 6.49
v = 1 i=86 j=7 (depressed)
Modes = 2
Skew = 4.58
v = 1 i=86 j=8 (sad)
Modes = 2
Skew = 4.91
Frequency

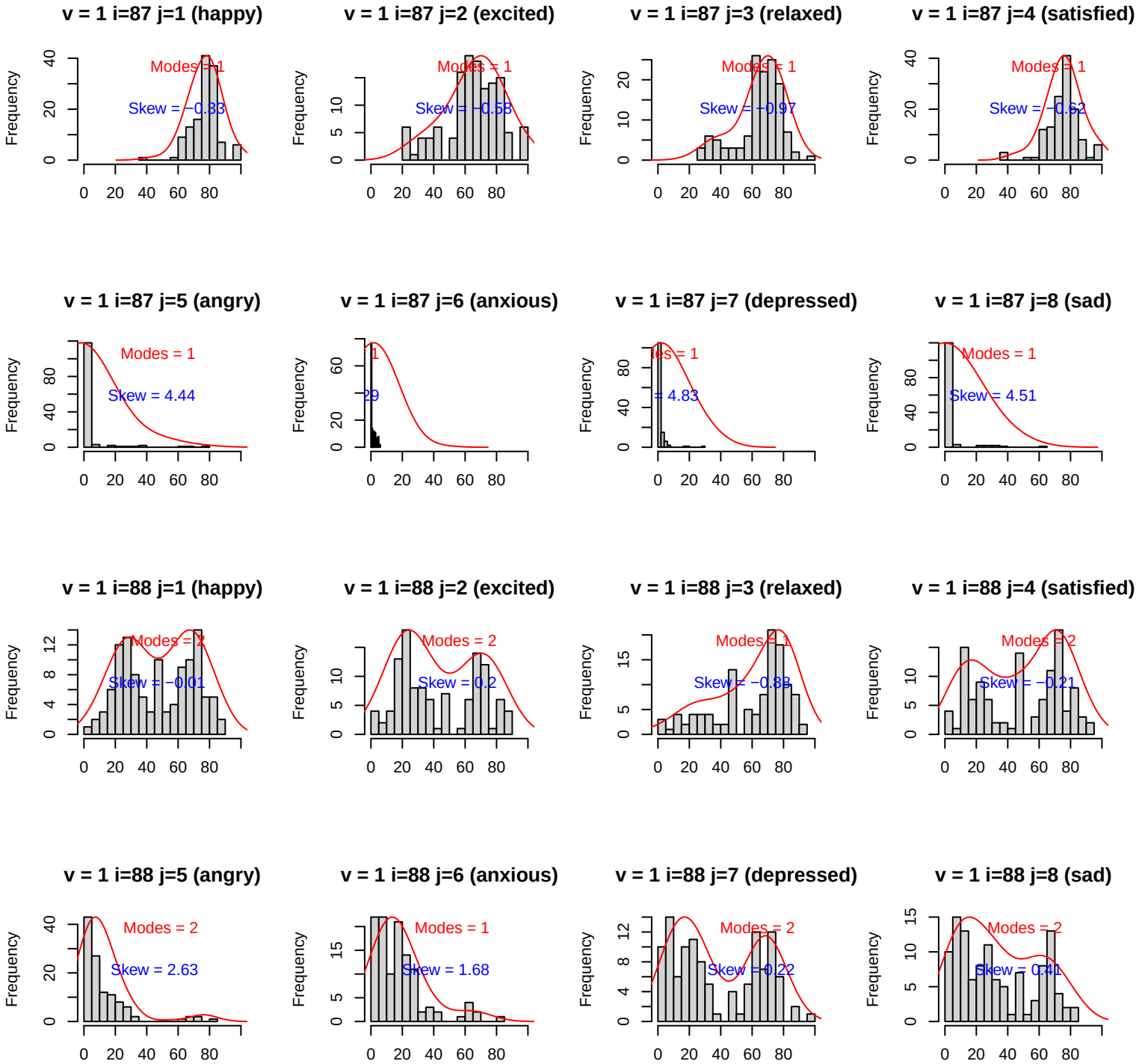
v = 1 i=87 j=1 (happy)
Modes = 1
Skew = −0.33
v = 1 i=87 j=2 (excited)
Modes = 1
Skew = −0.58
v = 1 i=87 j=3 (relaxed)
Modes = 1
Skew = −0.97
v = 1 i=87 j=4 (satisfied)
Modes = 1
Skew = −0.62
v = 1 i=87 j=5 (angry)
Modes = 1
Skew = 4.44
v = 1 i=87 j=6 (anxious)
v = 1 i=87 j=7 (depressed)
v = 1 i=87 j=8 (sad)
Modes = 1
Skew = 4.51
v = 1 i=88 j=1 (happy)
Modes = 2
Skew = −0.01
v = 1 i=88 j=2 (excited)
Modes = 2
Skew = 0.2
v = 1 i=88 j=3 (relaxed)
v = 1 i=88 j=4 (satisfied)
Modes = 2
Skew = −0.21
v = 1 i=88 j=5 (angry)
Modes = 2
Skew = 2.63
v = 1 i=88 j=6 (anxious)
Modes = 1
Skew = 1.68
v = 1 i=88 j=7 (depressed)
Modes = 2
Skew = 0.22
v = 1 i=88 j=8 (sad)
Modes = 2
Skew = 0.41
Frequency

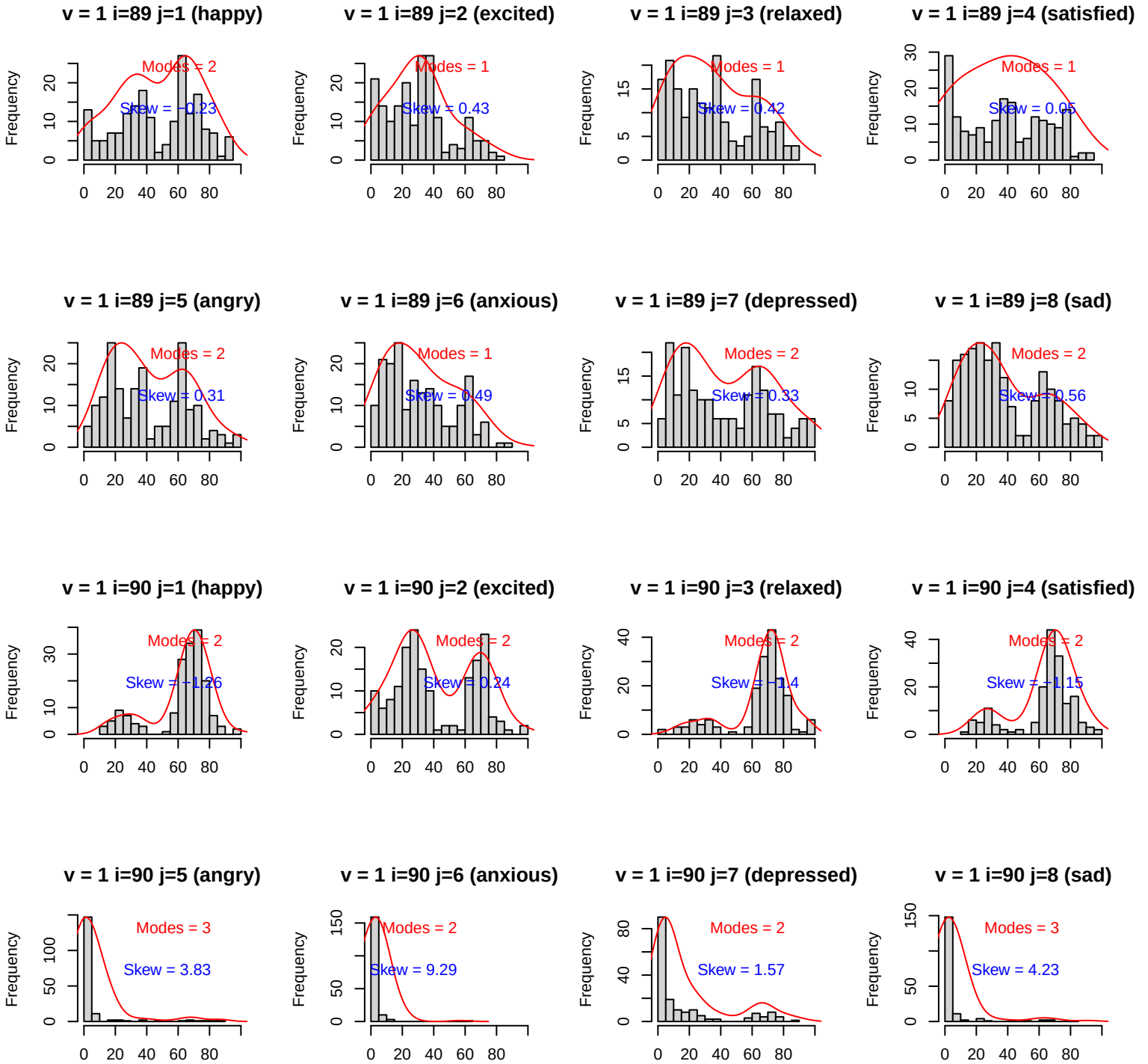
v = 1 i=89 j=1 (happy)
Modes = 2
Skew = −0.23
v = 1 i=89 j=2 (excited)
Modes = 1
Skew = 0.43
v = 1 i=89 j=3 (relaxed)
Modes = 1
Skew = 0.42
v = 1 i=89 j=4 (satisfied)
Modes = 1
Skew = 0.05
v = 1 i=89 j=5 (angry)
Modes = 2
Skew = 0.31
v = 1 i=89 j=6 (anxious)
Modes = 1
Skew = 0.49
v = 1 i=89 j=7 (depressed)
Modes = 2
Skew = 0.33
v = 1 i=89 j=8 (sad)
Modes = 2
Skew = 0.56
v = 1 i=90 j=1 (happy)
Modes = 2
Skew = −1.26
v = 1 i=90 j=2 (excited)
Modes = 2
Skew = 0.24
v = 1 i=90 j=3 (relaxed)
Modes = 2
Skew = −1.4
v = 1 i=90 j=4 (satisfied)
Modes = 2
Skew = −1.15
v = 1 i=90 j=5 (angry)
Modes = 3
Skew = 3.83
v = 1 i=90 j=6 (anxious)
Modes = 2
Skew = 9.29
v = 1 i=90 j=7 (depressed)
Modes = 2
Skew = 1.57
v = 1 i=90 j=8 (sad)
Modes = 3
Skew = 4.23
Frequency

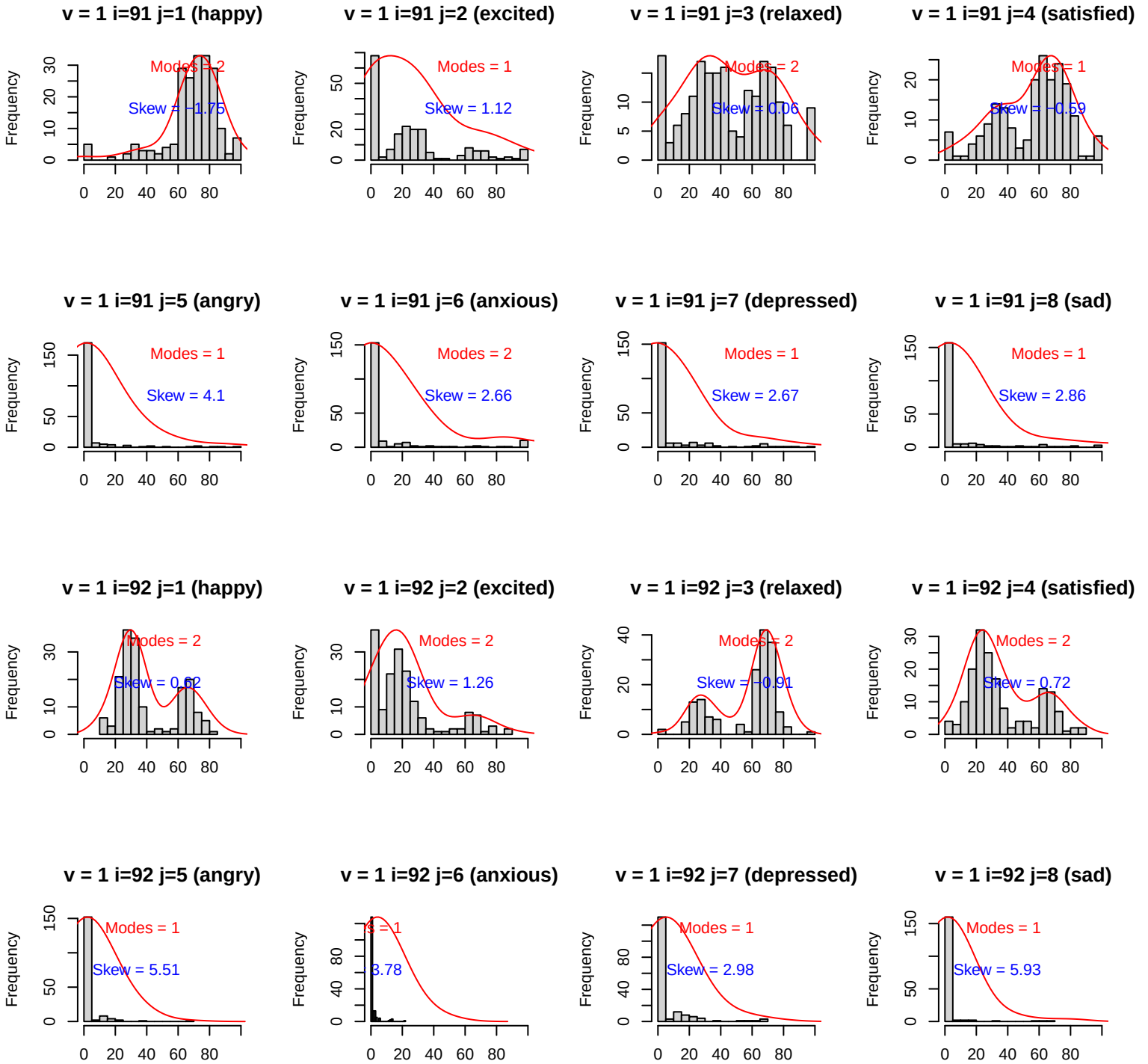
v = 1 i=91 j=1 (happy)
Modes = 2
Skew = −1.75
v = 1 i=91 j=2 (excited)
Modes = 1
Skew = 1.12
v = 1 i=91 j=3 (relaxed)
Modes = 2
Skew = 0.06
v = 1 i=91 j=4 (satisfied)
Modes = 1
Skew = −0.59
v = 1 i=91 j=5 (angry)
Modes = 1
Skew = 4.1
v = 1 i=91 j=6 (anxious)
Modes = 2
Skew = 2.66
v = 1 i=91 j=7 (depressed)
Modes = 1
Skew = 2.67
v = 1 i=91 j=8 (sad)
Modes = 1
Skew = 2.86
v = 1 i=92 j=1 (happy)
Modes = 2
Skew = 0.62
v = 1 i=92 j=2 (excited)
Modes = 2
Skew = 1.26
v = 1 i=92 j=3 (relaxed)
Modes = 2
Skew = −0.91
v = 1 i=92 j=4 (satisfied)
Modes = 2
Skew = 0.72
v = 1 i=92 j=5 (angry)
Modes = 1
Skew = 5.51
v = 1 i=92 j=6 (anxious)
Modes = 1
Skew = 3.78
v = 1 i=92 j=7 (depressed)
Modes = 1
Skew = 2.98
v = 1 i=92 j=8 (sad)
Modes = 1
Skew = 5.93
Frequency

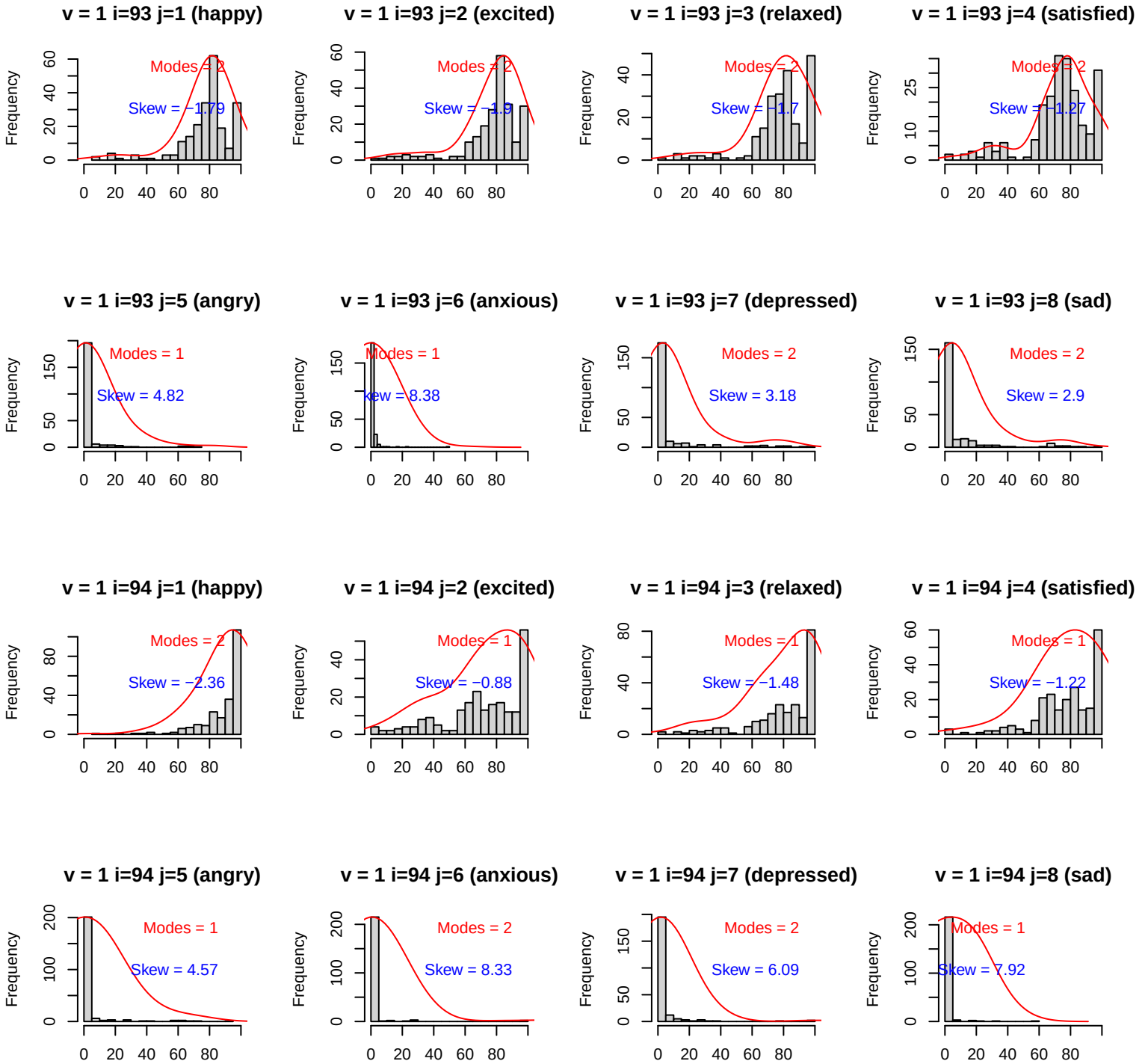
v = 1 i=93 j=1 (happy)
Modes = 2
Skew = −1.79
v = 1 i=93 j=2 (excited)
Modes = 2
Skew = −1.9
v = 1 i=93 j=3 (relaxed)
Modes = 2
Skew = −1.7
v = 1 i=93 j=4 (satisfied)
Modes = 2
Skew = −1.27
v = 1 i=93 j=5 (angry)
Modes = 1
Skew = 4.82
v = 1 i=93 j=6 (anxious)
Modes = 1
Skew = 8.38
v = 1 i=93 j=7 (depressed)
Modes = 2
Skew = 3.18
v = 1 i=93 j=8 (sad)
Modes = 2
Skew = 2.9
v = 1 i=94 j=1 (happy)
Modes = 2
Skew = −2.36
v = 1 i=94 j=2 (excited)
Modes = 1
Skew = −0.88
v = 1 i=94 j=3 (relaxed)
Modes = 1
Skew = −1.48
v = 1 i=94 j=4 (satisfied)
Modes = 1
Skew = −1.22
v = 1 i=94 j=5 (angry)
Modes = 1
Skew = 4.57
v = 1 i=94 j=6 (anxious)
Modes = 2
Skew = 8.33
v = 1 i=94 j=7 (depressed)
Modes = 2
Skew = 6.09
v = 1 i=94 j=8 (sad)
Modes = 1
Skew = 7.92
Frequency

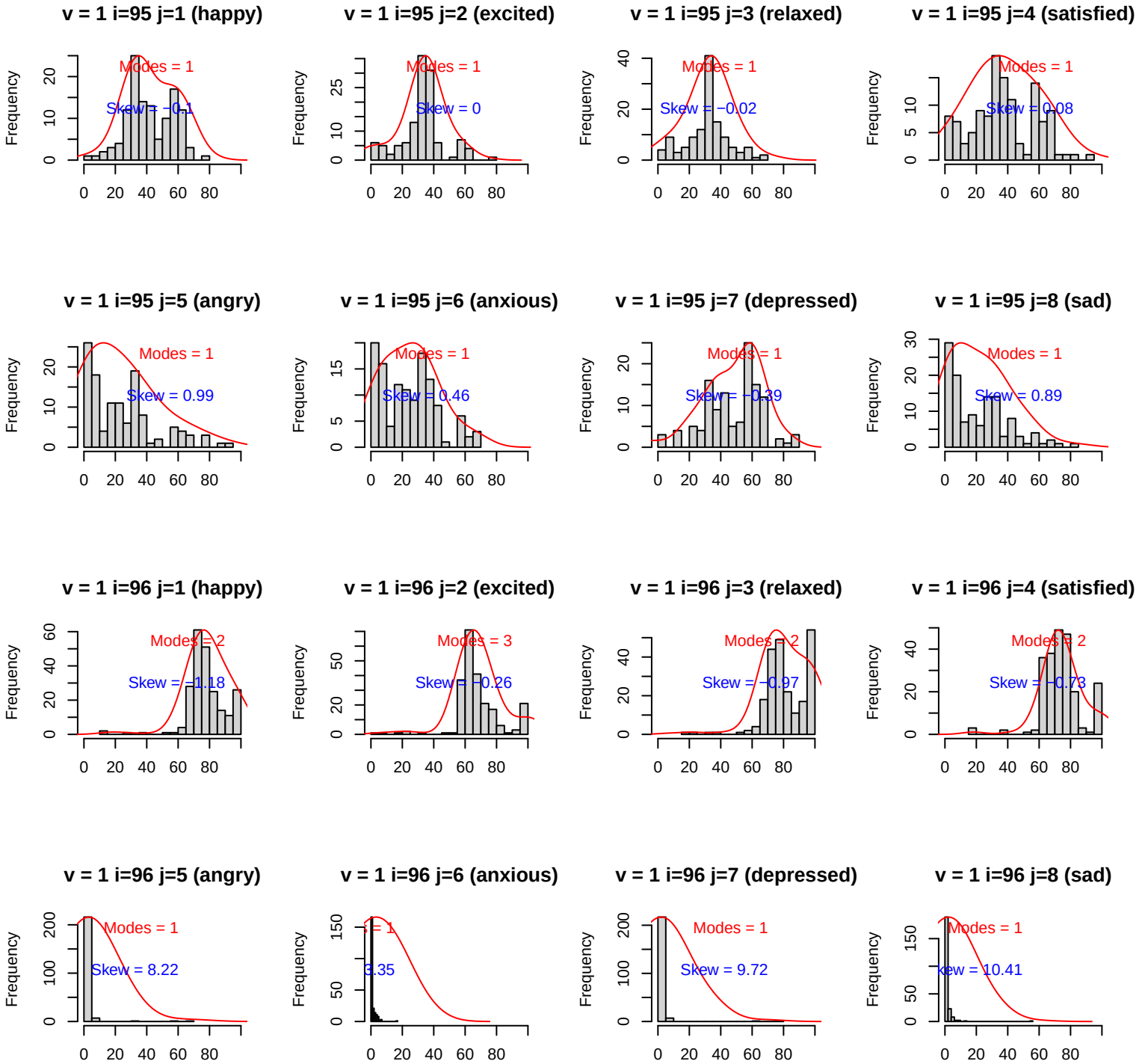
v = 1 i=95 j=1 (happy)
Modes = 1
Skew = −0.1
v = 1 i=95 j=2 (excited)
Modes = 1
Skew = 0
v = 1 i=95 j=3 (relaxed)
Modes = 1
Skew = −0.02
v = 1 i=95 j=4 (satisfied)
Modes = 1
Skew = 0.08
v = 1 i=95 j=5 (angry)
Modes = 1
Skew = 0.99
v = 1 i=95 j=6 (anxious)
Modes = 1
Skew = 0.46
v = 1 i=95 j=7 (depressed)
Modes = 1
Skew = −0.39
v = 1 i=95 j=8 (sad)
Modes = 1
Skew = 0.89
v = 1 i=96 j=1 (happy)
Modes = 2
Skew = −1.18
v = 1 i=96 j=2 (excited)
Modes = 3
Skew = −0.26
v = 1 i=96 j=3 (relaxed)
Modes = 2
Skew = −0.97
v = 1 i=96 j=4 (satisfied)
Modes = 2
Skew = −0.73
v = 1 i=96 j=5 (angry)
Modes = 1
Skew = 8.22
v = 1 i=96 j=6 (anxious)
Modes = 1
Skew = 8.35
v = 1 i=96 j=7 (depressed)
Modes = 1
Skew = 9.72
v = 1 i=96 j=8 (sad)
Modes = 1
Skew = 10.41
Frequency

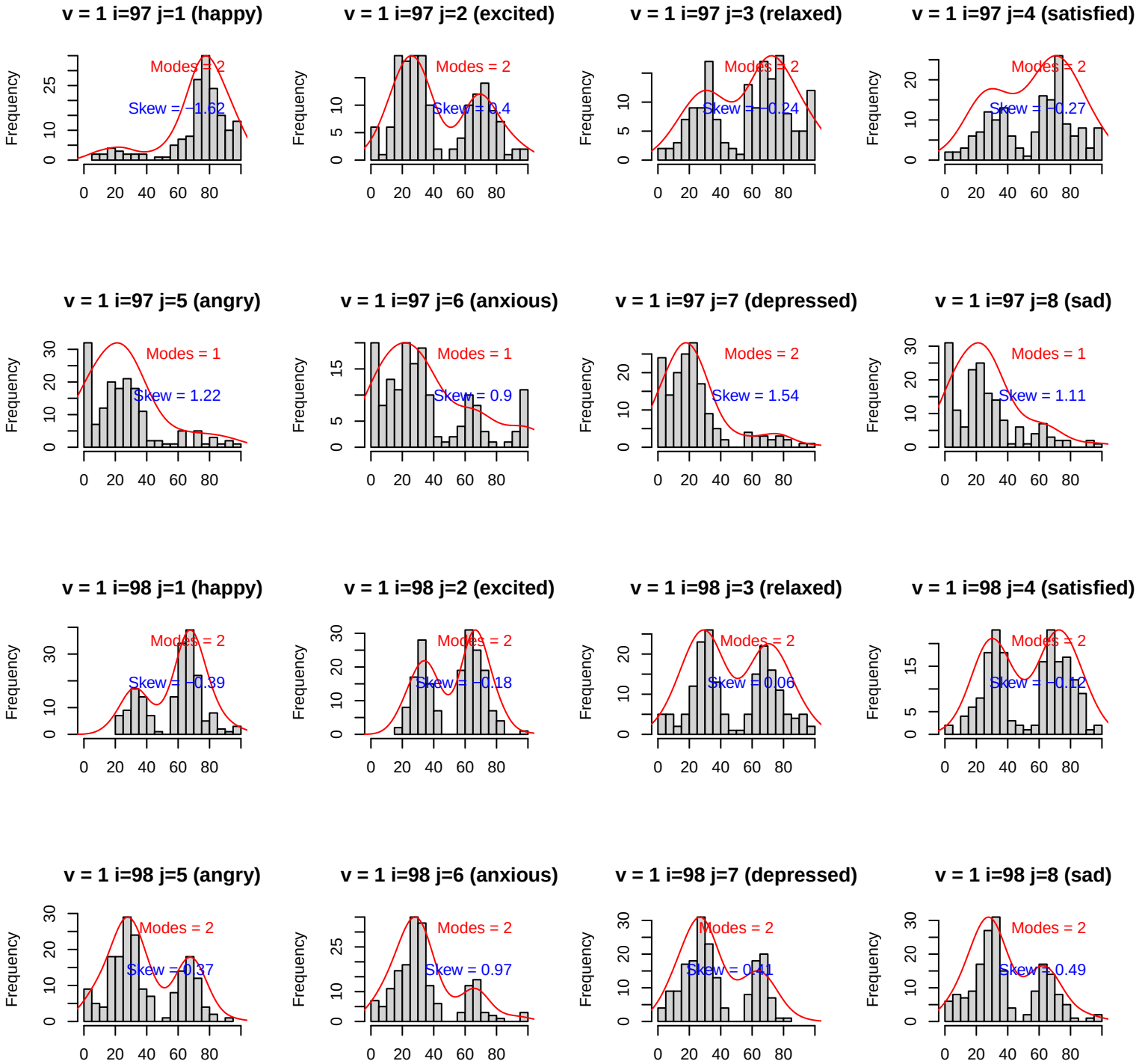
v = 1 i=97 j=1 (happy)
Modes = 2
Skew = −1.62
v = 1 i=97 j=2 (excited)
Modes = 2
Skew = 0.4
v = 1 i=97 j=3 (relaxed)
Modes = 2
Skew = −0.24
v = 1 i=97 j=4 (satisfied)
Modes = 2
Skew = −0.27
v = 1 i=97 j=5 (angry)
Modes = 1
Skew = 1.22
v = 1 i=97 j=6 (anxious)
Modes = 1
Skew = 0.9
v = 1 i=97 j=7 (depressed)
Modes = 2
Skew = 1.54
v = 1 i=97 j=8 (sad)
Modes = 1
Skew = 1.11
v = 1 i=98 j=1 (happy)
Modes = 2
Skew = −0.39
v = 1 i=98 j=2 (excited)
Modes = 2
Skew = −0.18
v = 1 i=98 j=3 (relaxed)
Modes = 2
Skew = 0.06
v = 1 i=98 j=4 (satisfied)
Modes = 2
Skew = −0.12
v = 1 i=98 j=5 (angry)
Modes = 2
Skew = 0.37
v = 1 i=98 j=6 (anxious)
Modes = 2
Skew = 0.97
v = 1 i=98 j=7 (depressed)
Modes = 2
Skew = 0.41
v = 1 i=98 j=8 (sad)
Modes = 2
Skew = 0.49
Frequency

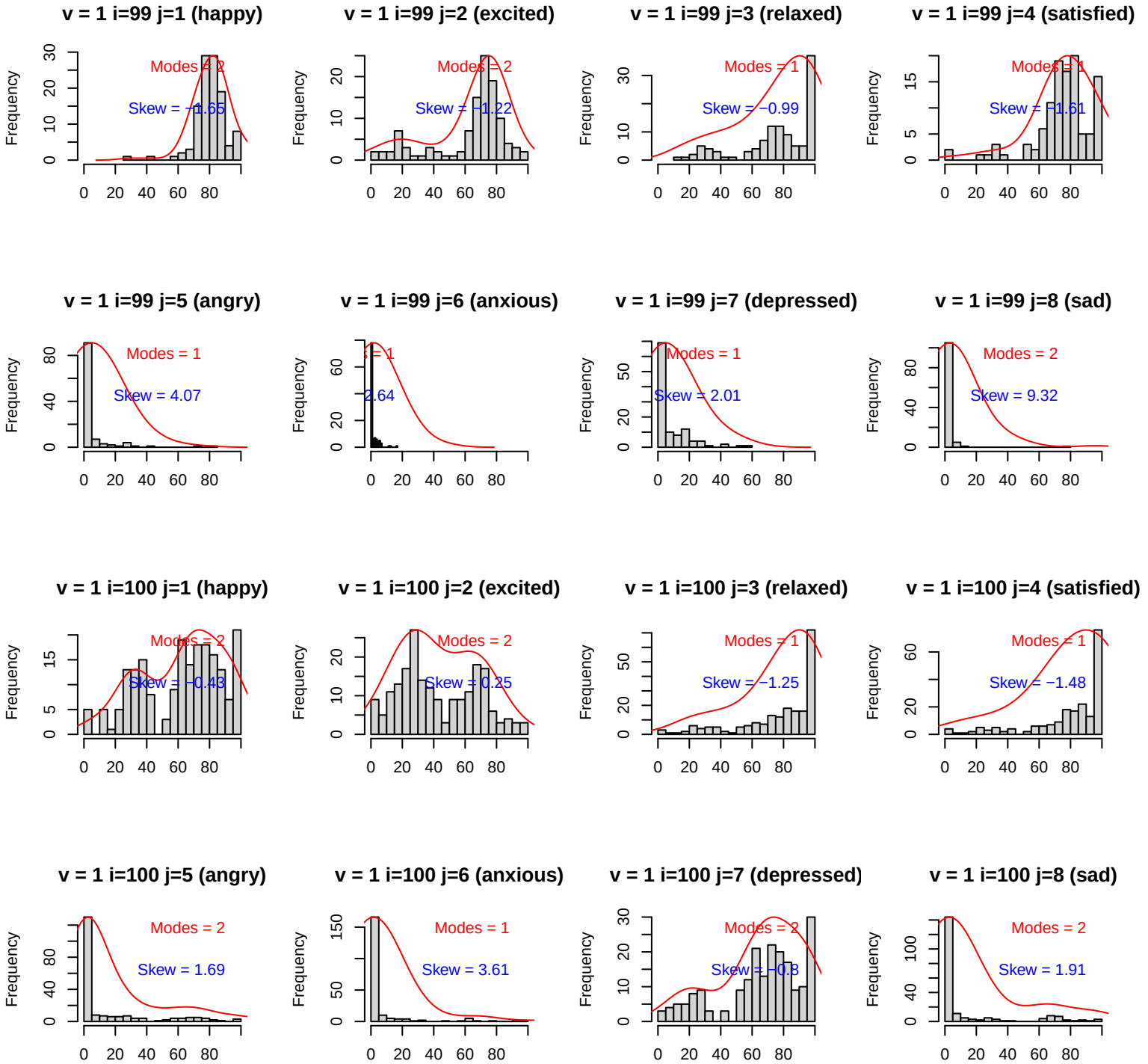
v = 1 i=99 j=1 (happy)
Modes = 2
Skew = −1.65
v = 1 i=99 j=2 (excited)
Modes = 2
Skew = −1.22
v = 1 i=99 j=3 (relaxed)
Modes = 1
Skew = −0.99
v = 1 i=99 j=4 (satisfied)
Modes = 1
Skew = −1.61
v = 1 i=99 j=5 (angry)
Modes = 1
Skew = 4.07
v = 1 i=99 j=6 (anxious)
Skew = 2.64
v = 1 i=99 j=7 (depressed)
Modes = 1
Skew = 2.01
v = 1 i=99 j=8 (sad)
Modes = 2
Skew = 9.32
v = 1 i=100 j=1 (happy)
Modes = 2
Skew = −0.43
v = 1 i=100 j=2 (excited)
Modes = 2
Skew = 0.25
v = 1 i=100 j=3 (relaxed)
Modes = 1
Skew = −1.25
v = 1 i=100 j=4 (satisfied)
Modes = 1
Skew = −1.48
v = 1 i=100 j=5 (angry)
Modes = 2
Skew = 1.69
v = 1 i=100 j=6 (anxious)
Modes = 1
Skew = 3.61
v = 1 i=100 j=7 (depressed)
Modes = 2
Skew = −0.8
v = 1 i=100 j=8 (sad)
Modes = 2
Skew = 1.91
Frequency

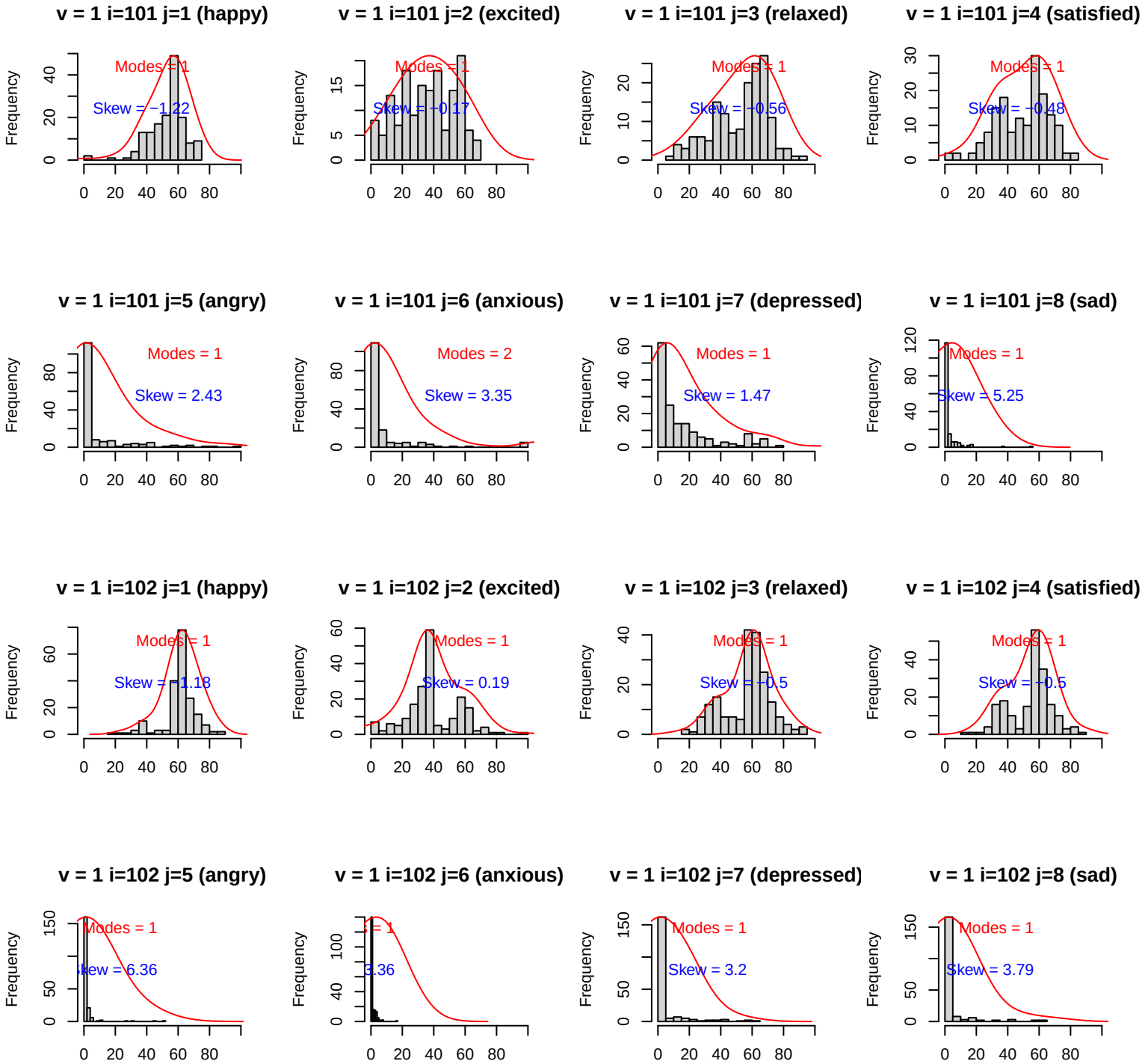
v = 1 i=101 j=1 (happy)
Modes = 1
Skew = −1.22
v = 1 i=101 j=2 (excited)
Modes = 1
Skew = −0.17
v = 1 i=101 j=3 (relaxed)
Modes = 1
Skew = −0.56
v = 1 i=101 j=4 (satisfied)
Modes = 1
Skew = −0.48
v = 1 i=101 j=5 (angry)
Modes = 1
Skew = 2.43
v = 1 i=101 j=6 (anxious)
Modes = 2
Skew = 3.35
v = 1 i=101 j=7 (depressed)
Modes = 1
Skew = 1.47
v = 1 i=101 j=8 (sad)
Modes = 1
Skew = 5.25
v = 1 i=102 j=1 (happy)
Modes = 1
Skew = −1.18
v = 1 i=102 j=2 (excited)
Modes = 1
Skew = 0.19
v = 1 i=102 j=3 (relaxed)
Modes = 1
Skew = −0.5
v = 1 i=102 j=4 (satisfied)
Modes = 1
Skew = −0.5
v = 1 i=102 j=5 (angry)
Modes = 1
Skew = 6.36
v = 1 i=102 j=6 (anxious)
Modes = 1
Skew = 3.36
v = 1 i=102 j=7 (depressed)
Modes = 1
Skew = 3.2
v = 1 i=102 j=8 (sad)
Modes = 1
Skew = 3.79
Frequency

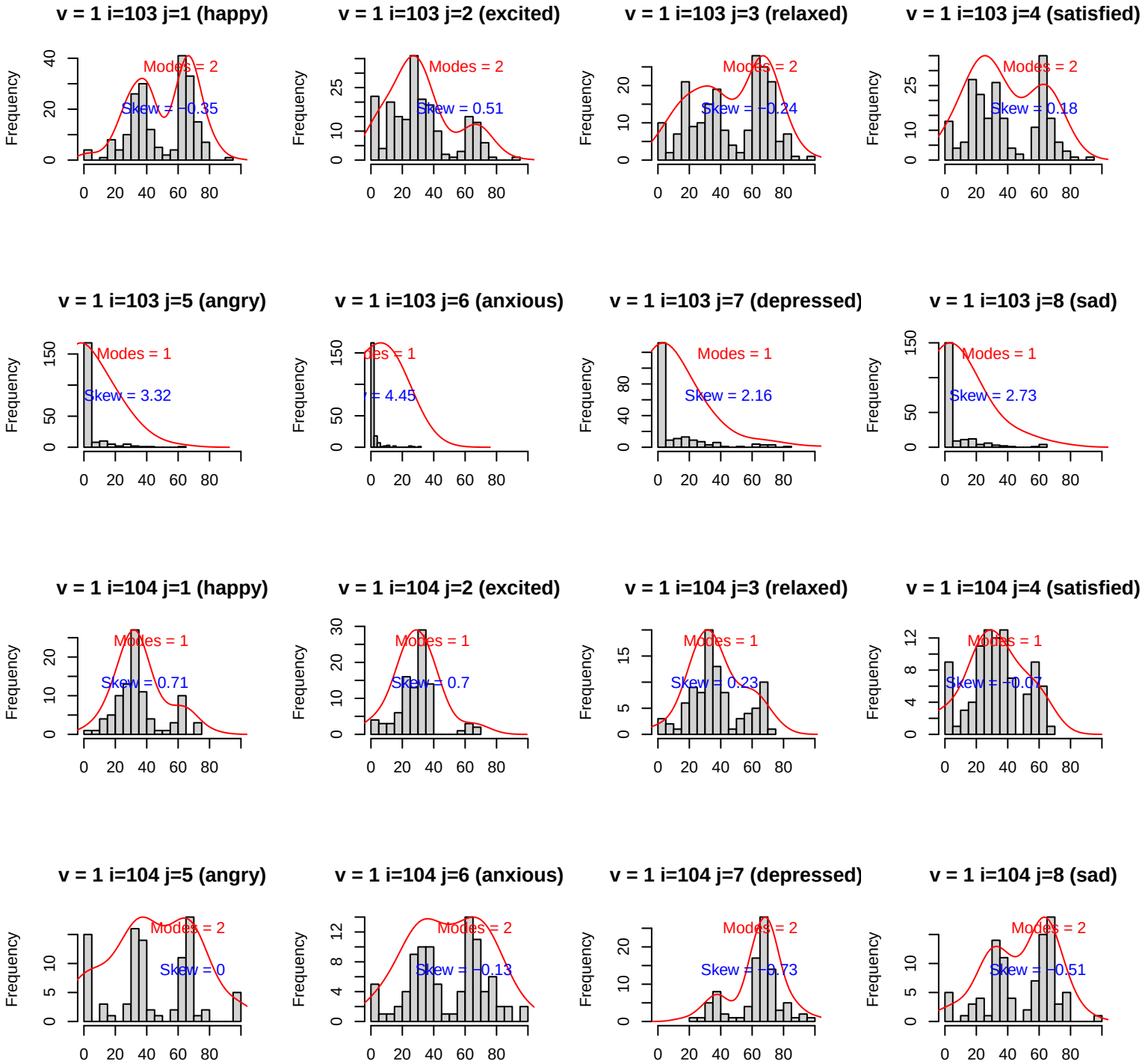
v = 1 i=103 j=1 (happy)
Modes = 2
Skew = −0.35
v = 1 i=103 j=2 (excited)
Modes = 2
Skew = 0.51
v = 1 i=103 j=3 (relaxed)
Modes = 2
Skew = −0.24
v = 1 i=103 j=4 (satisfied)
Modes = 2
Skew = 0.18
v = 1 i=103 j=5 (angry)
Modes = 1
Skew = 3.32
v = 1 i=103 j=6 (anxious)
Skew = 4.45
v = 1 i=103 j=7 (depressed)
Modes = 1
Skew = 2.16
v = 1 i=103 j=8 (sad)
Modes = 1
Skew = 2.73
v = 1 i=104 j=1 (happy)
Modes = 1
Skew = 0.71
v = 1 i=104 j=2 (excited)
Modes = 1
Skew = 0.7
v = 1 i=104 j=3 (relaxed)
Modes = 1
Skew = 0.23
v = 1 i=104 j=4 (satisfied)
Modes = 1
Skew = −0.07
v = 1 i=104 j=5 (angry)
Modes = 2
Skew = 0
v = 1 i=104 j=6 (anxious)
Modes = 2
Skew = −0.13
v = 1 i=104 j=7 (depressed)
Modes = 2
Skew = −0.73
v = 1 i=104 j=8 (sad)
Modes = 2
Skew = −0.51
Frequency

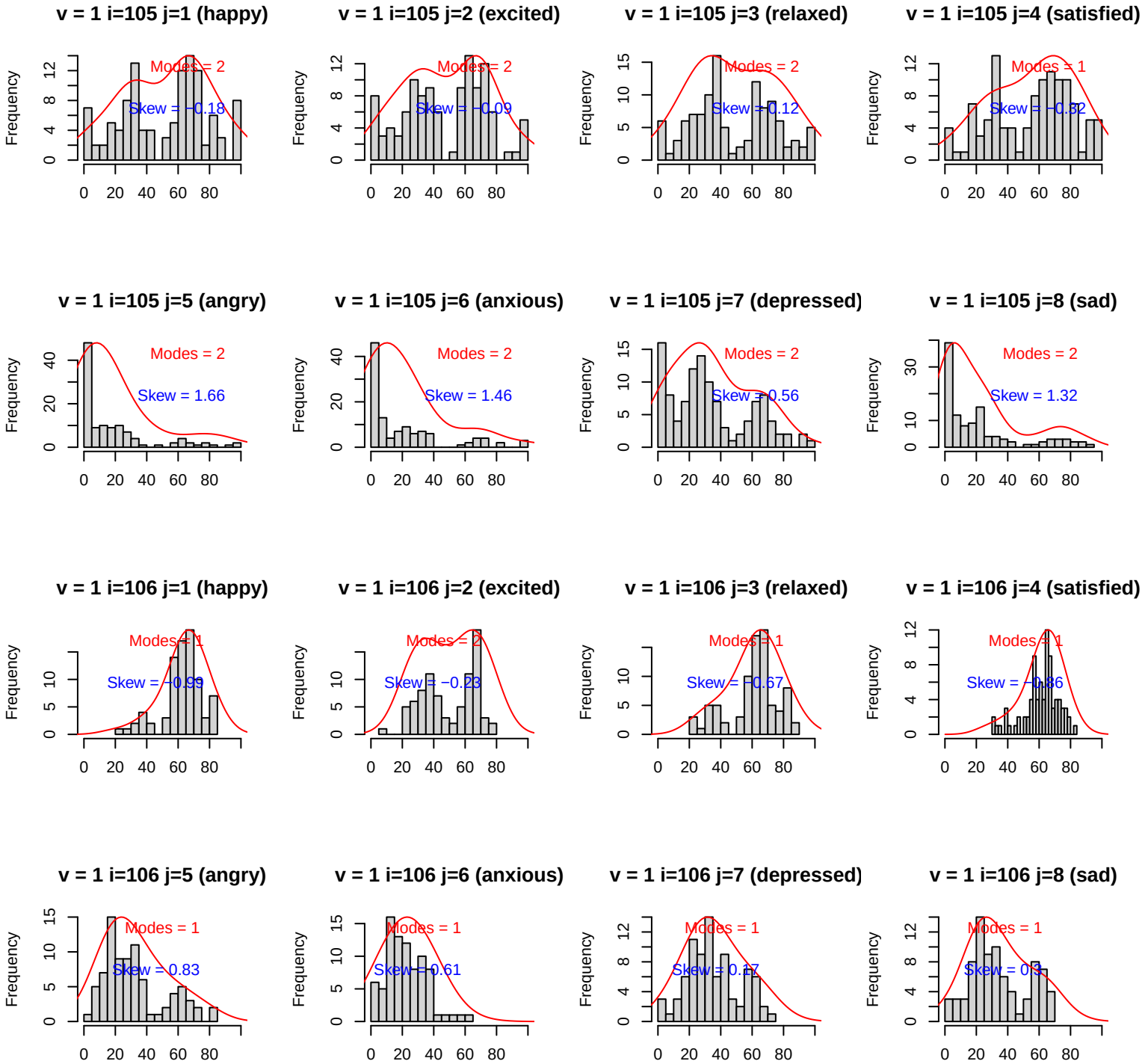
v = 1 i=105 j=1 (happy)
Modes = 2
Skew = −0.18
v = 1 i=105 j=2 (excited)
Modes = 2
Skew = −0.09
v = 1 i=105 j=3 (relaxed)
Modes = 2
Skew = 0.12
v = 1 i=105 j=4 (satisfied)
Modes = 1
Skew = −0.32
v = 1 i=105 j=5 (angry)
Modes = 2
Skew = 1.66
v = 1 i=105 j=6 (anxious)
Modes = 2
Skew = 1.46
v = 1 i=105 j=7 (depressed)
Modes = 2
Skew = 0.56
v = 1 i=105 j=8 (sad)
Modes = 2
Skew = 1.32
v = 1 i=106 j=1 (happy)
Modes = 1
Skew = −0.99
v = 1 i=106 j=2 (excited)
Modes = 2
Skew = −0.23
v = 1 i=106 j=3 (relaxed)
Modes = 1
Skew = −0.67
v = 1 i=106 j=4 (satisfied)
Modes = 1
Skew = −0.86
v = 1 i=106 j=5 (angry)
Modes = 1
Skew = 0.83
v = 1 i=106 j=6 (anxious)
Modes = 1
Skew = −0.61
v = 1 i=106 j=7 (depressed)
Modes = 1
Skew = 0.17
v = 1 i=106 j=8 (sad)
Modes = 1
Frequency

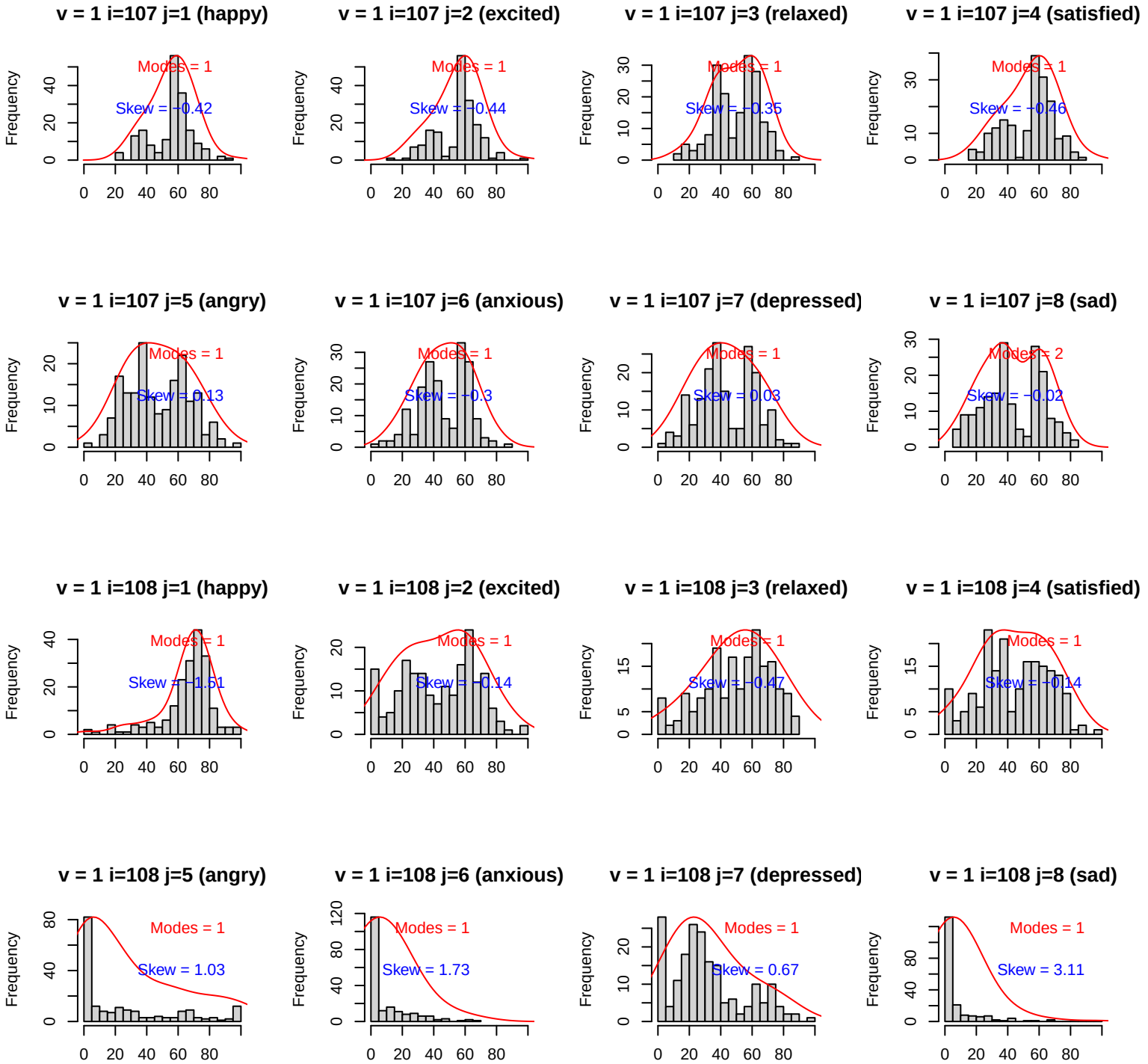
v = 1 i=107 j=1 (happy)
Modes = 1
Skew = −0.42
v = 1 i=107 j=2 (excited)
Modes = 1
Skew = −0.44
v = 1 i=107 j=3 (relaxed)
Modes = 1
Skew = −0.35
v = 1 i=107 j=4 (satisfied)
Modes = 1
Skew = −0.46
v = 1 i=107 j=5 (angry)
Modes = 1
Skew = 0.13
v = 1 i=107 j=6 (anxious)
Modes = 1
Skew = −0.3
v = 1 i=107 j=7 (depressed)
Modes = 1
Skew = 0.03
v = 1 i=107 j=8 (sad)
Modes = 2
Skew = −0.02
v = 1 i=108 j=1 (happy)
Modes = 1
Skew = −1.51
v = 1 i=108 j=2 (excited)
Modes = 1
Skew = −0.14
v = 1 i=108 j=3 (relaxed)
Modes = 1
Skew = −0.47
v = 1 i=108 j=4 (satisfied)
Modes = 1
Skew = −0.14
v = 1 i=108 j=5 (angry)
Modes = 1
Skew = 1.03
v = 1 i=108 j=6 (anxious)
Modes = 1
Skew = 1.73
v = 1 i=108 j=7 (depressed)
Modes = 1
Skew = 0.67
v = 1 i=108 j=8 (sad)
Modes = 1
Skew = 3.11
Frequency

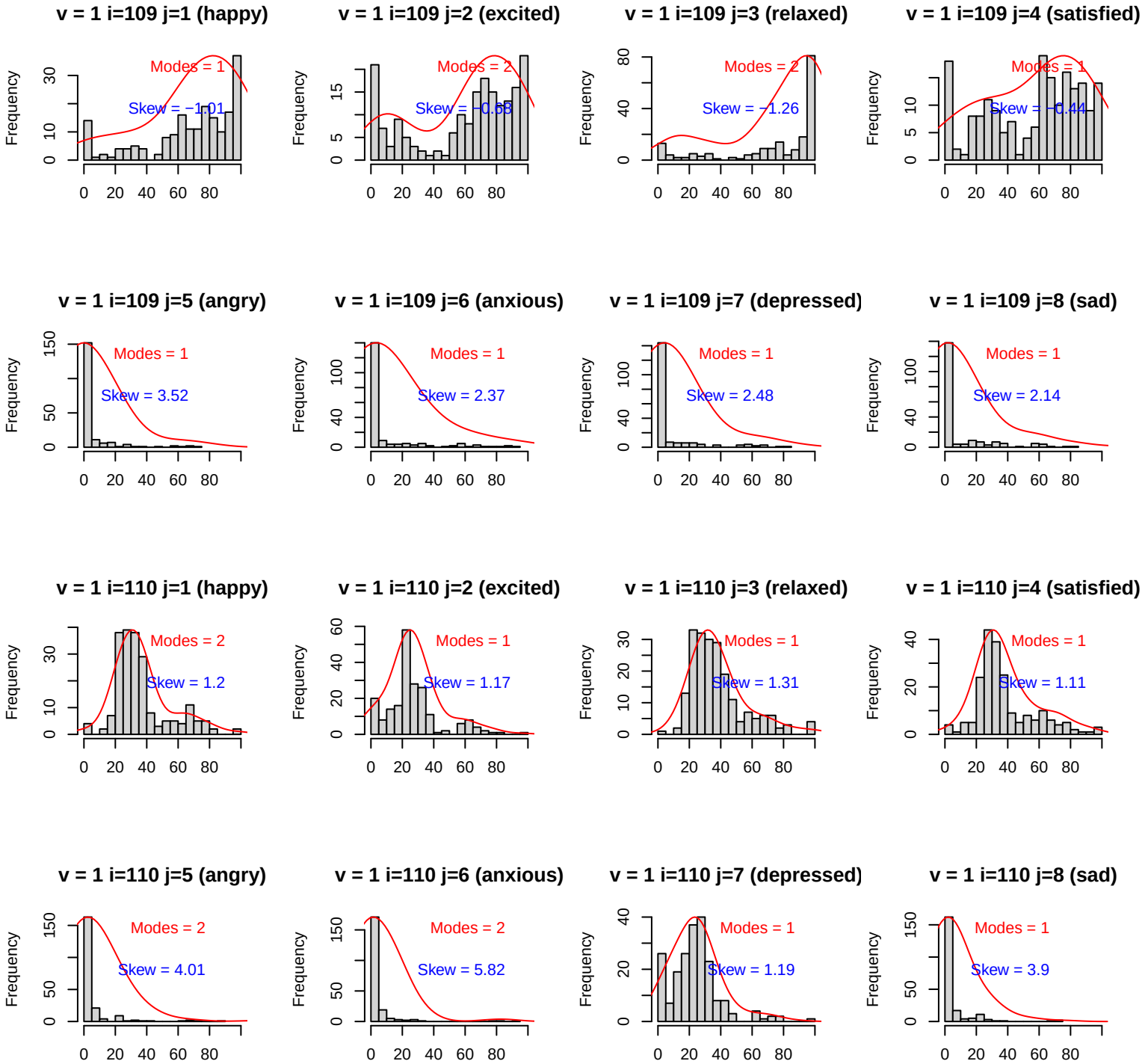
v = 1 i=109 j=1 (happy)
Modes = 1
Skew = −1.01
v = 1 i=109 j=2 (excited)
Modes = 2
Skew = −0.58
v = 1 i=109 j=3 (relaxed)
Modes = 2
Skew = −1.26
v = 1 i=109 j=4 (satisfied)
Modes = 1
Skew = −0.44
v = 1 i=109 j=5 (angry)
Modes = 1
Skew = 3.52
v = 1 i=109 j=6 (anxious)
Modes = 1
Skew = 2.37
v = 1 i=109 j=7 (depressed)
Modes = 1
Skew = 2.48
v = 1 i=109 j=8 (sad)
Modes = 1
Skew = 2.14
v = 1 i=110 j=1 (happy)
Modes = 2
Skew = 1.2
v = 1 i=110 j=2 (excited)
Modes = 1
Skew = 1.17
v = 1 i=110 j=3 (relaxed)
Modes = 1
Skew = 1.31
v = 1 i=110 j=4 (satisfied)
Modes = 1
Skew = 1.11
v = 1 i=110 j=5 (angry)
Modes = 2
Skew = 4.01
v = 1 i=110 j=6 (anxious)
Modes = 2
Skew = 5.82
v = 1 i=110 j=7 (depressed)
Modes = 1
Skew = 1.19
v = 1 i=110 j=8 (sad)
Modes = 1
Skew = 3.9
Frequency

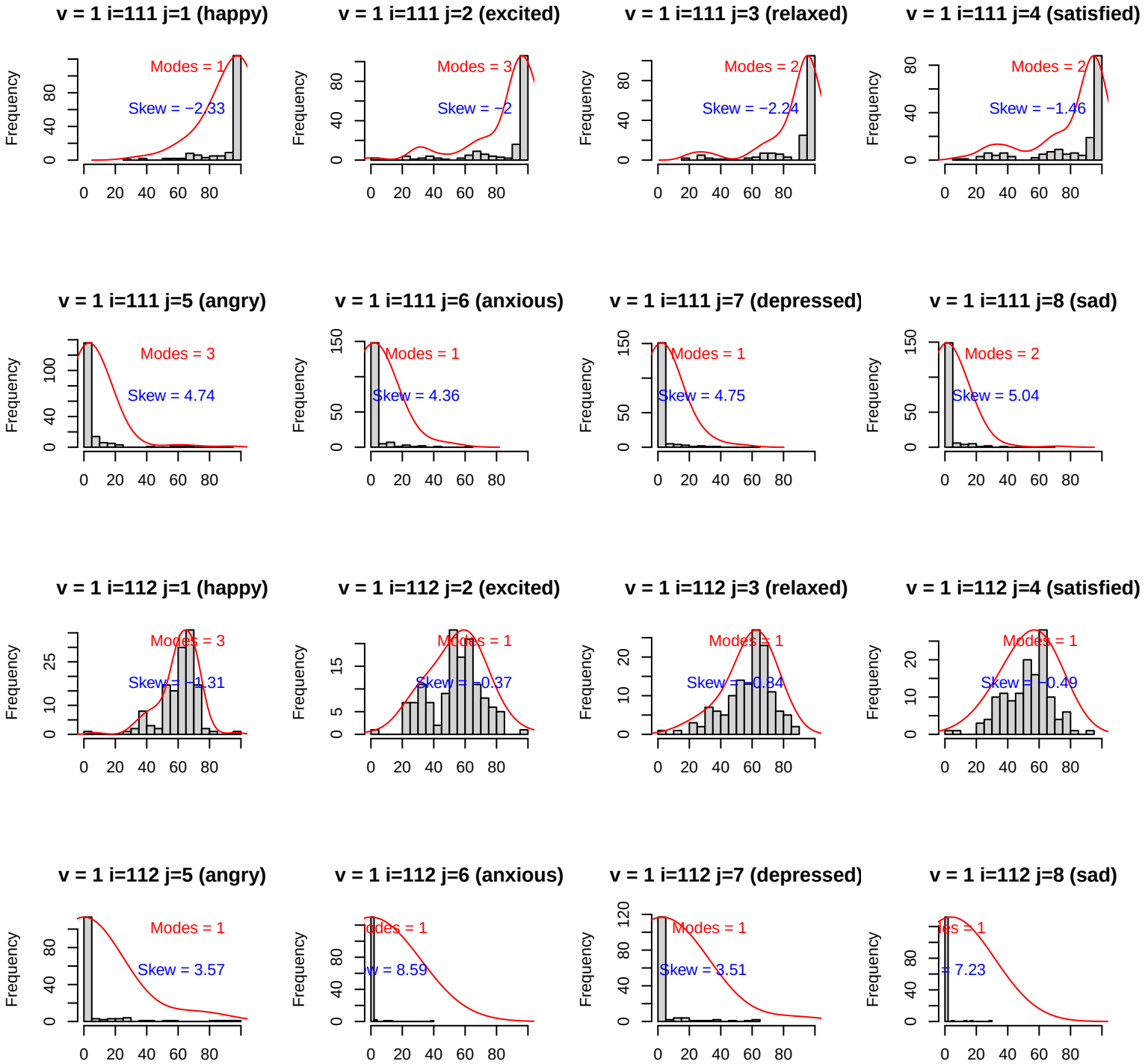
v = 1 i=111 j=1 (happy)
Modes = 1
Skew = −2.33
v = 1 i=111 j=2 (excited)
Modes = 3
Skew = −2
v = 1 i=111 j=3 (relaxed)
Modes = 2
Skew = −2.24
v = 1 i=111 j=4 (satisfied)
Modes = 2
Skew = −1.46
v = 1 i=111 j=5 (angry)
Modes = 3
Skew = 4.74
v = 1 i=111 j=6 (anxious)
Modes = 1
Skew = 4.36
v = 1 i=111 j=7 (depressed)
Modes = 1
Skew = 4.75
v = 1 i=111 j=8 (sad)
Modes = 2
Skew = 5.04
v = 1 i=112 j=1 (happy)
Modes = 3
Skew = −1.31
v = 1 i=112 j=2 (excited)
Modes = 1
Skew = −0.37
v = 1 i=112 j=3 (relaxed)
Modes = 1
Skew = −0.34
v = 1 i=112 j=4 (satisfied)
Modes = 1
Skew = −0.49
v = 1 i=112 j=5 (angry)
Modes = 1
Skew = 3.57
v = 1 i=112 j=6 (anxious)
Skew = 8.59
v = 1 i=112 j=7 (depressed)
Modes = 1
Skew = 3.51
v = 1 i=112 j=8 (sad)
= 7.23
Frequency

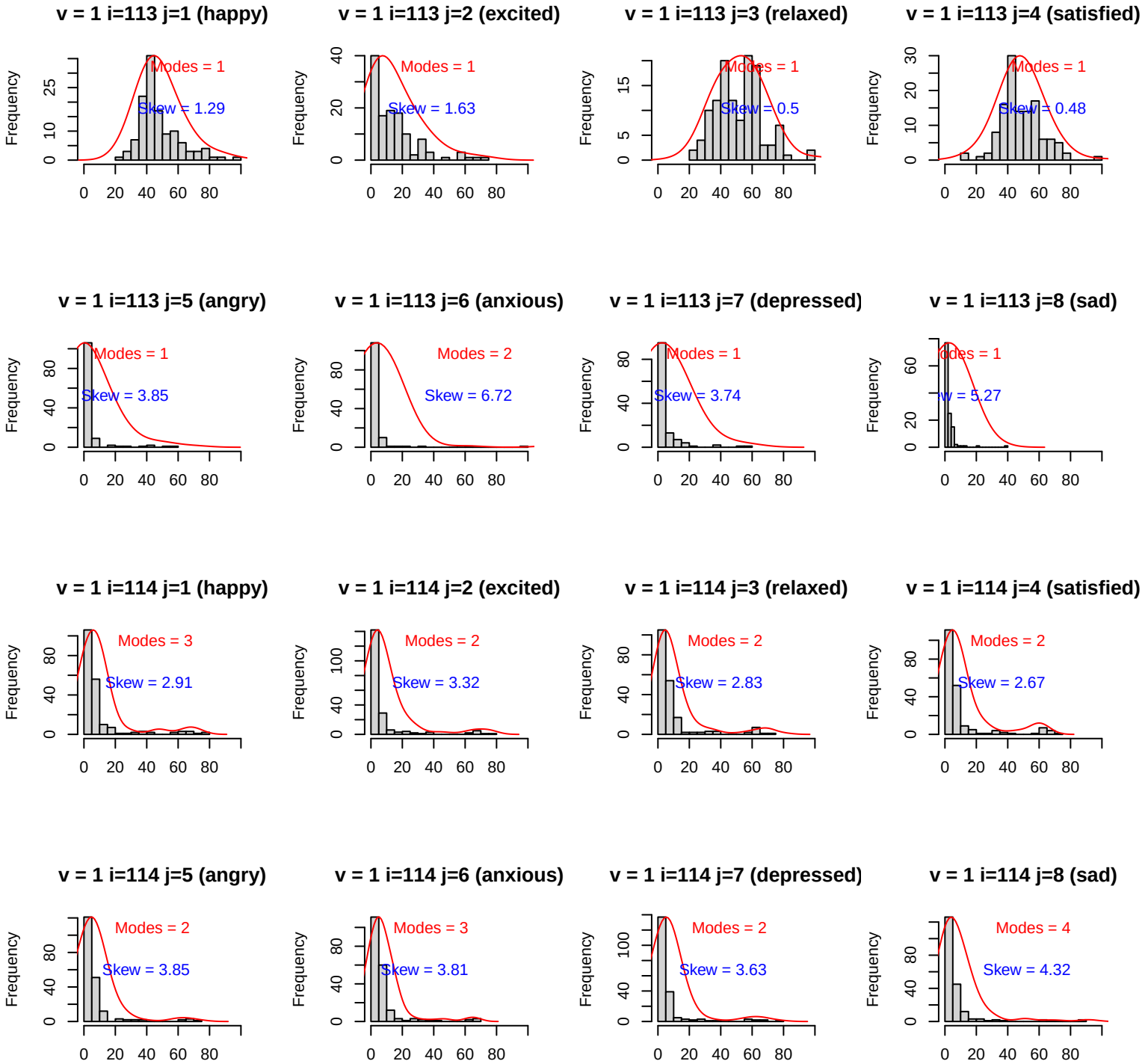
v = 1 i=113 j=1 (happy)
Modes = 1
Skew = 1.29
v = 1 i=113 j=2 (excited)
Modes = 1
Skew = 1.63
v = 1 i=113 j=3 (relaxed)
Modes = 1
Skew = 0.5
v = 1 i=113 j=4 (satisfied)
Modes = 1
Skew = 0.48
v = 1 i=113 j=5 (angry)
Modes = 1
Skew = 3.85
v = 1 i=113 j=6 (anxious)
Modes = 2
Skew = 6.72
v = 1 i=113 j=7 (depressed)
Modes = 1
Skew = 3.74
v = 1 i=113 j=8 (sad)
Modes = 1
Skew = 5.27
v = 1 i=114 j=1 (happy)
Modes = 3
Skew = 2.91
v = 1 i=114 j=2 (excited)
Modes = 2
Skew = 3.32
v = 1 i=114 j=3 (relaxed)
Modes = 2
Skew = 2.83
v = 1 i=114 j=4 (satisfied)
Modes = 2
Skew = 2.67
v = 1 i=114 j=5 (angry)
Modes = 2
Skew = 3.85
v = 1 i=114 j=6 (anxious)
Modes = 3
Skew = 3.81
v = 1 i=114 j=7 (depressed)
Modes = 2
Skew = 3.63
v = 1 i=114 j=8 (sad)
Modes = 4
Skew = 4.32
Frequency

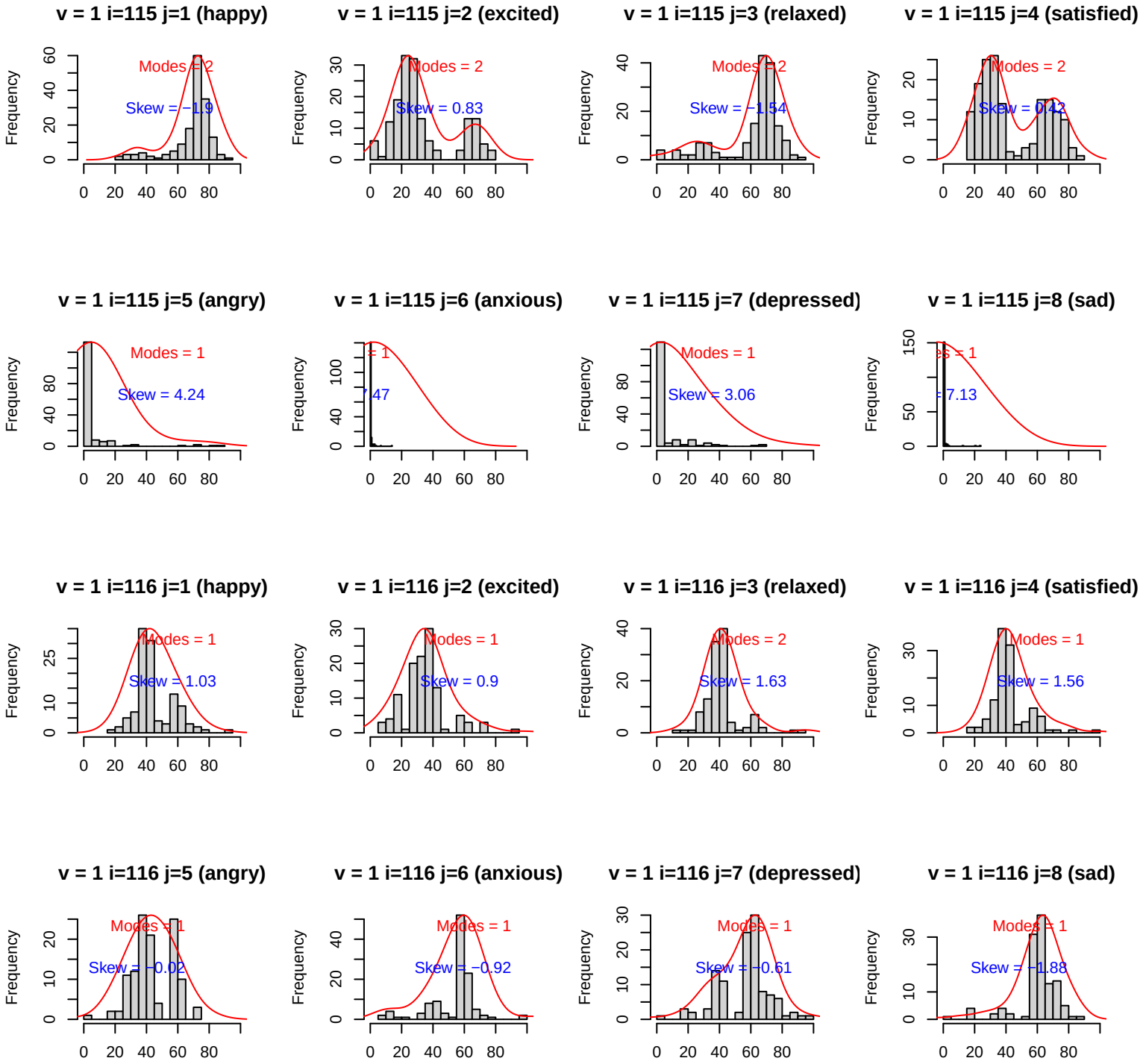
v = 1 i=115 j=1 (happy)
Modes = 2
Skew = −1.9
v = 1 i=115 j=2 (excited)
Modes = 2
Skew = 0.83
v = 1 i=115 j=3 (relaxed)
Modes = 2
Skew = −1.54
v = 1 i=115 j=4 (satisfied)
Modes = 2
Skew = 0.42
v = 1 i=115 j=5 (angry)
Modes = 1
Skew = 4.24
v = 1 i=115 j=6 (anxious)
v = 1 i=115 j=7 (depressed)
Modes = 1
Skew = 3.06
v = 1 i=115 j=8 (sad)
v = 1 i=116 j=1 (happy)
Modes = 1
Skew = 1.03
v = 1 i=116 j=2 (excited)
Modes = 1
Skew = 0.9
v = 1 i=116 j=3 (relaxed)
Modes = 2
Skew = 1.63
v = 1 i=116 j=4 (satisfied)
Modes = 1
Skew = 1.56
v = 1 i=116 j=5 (angry)
Modes = 1
Skew = −0.02
v = 1 i=116 j=6 (anxious)
Modes = 1
Skew = −0.92
v = 1 i=116 j=7 (depressed)
Modes = 1
Skew = −0.61
v = 1 i=116 j=8 (sad)
Modes = 1
Skew = −1.88
Frequency

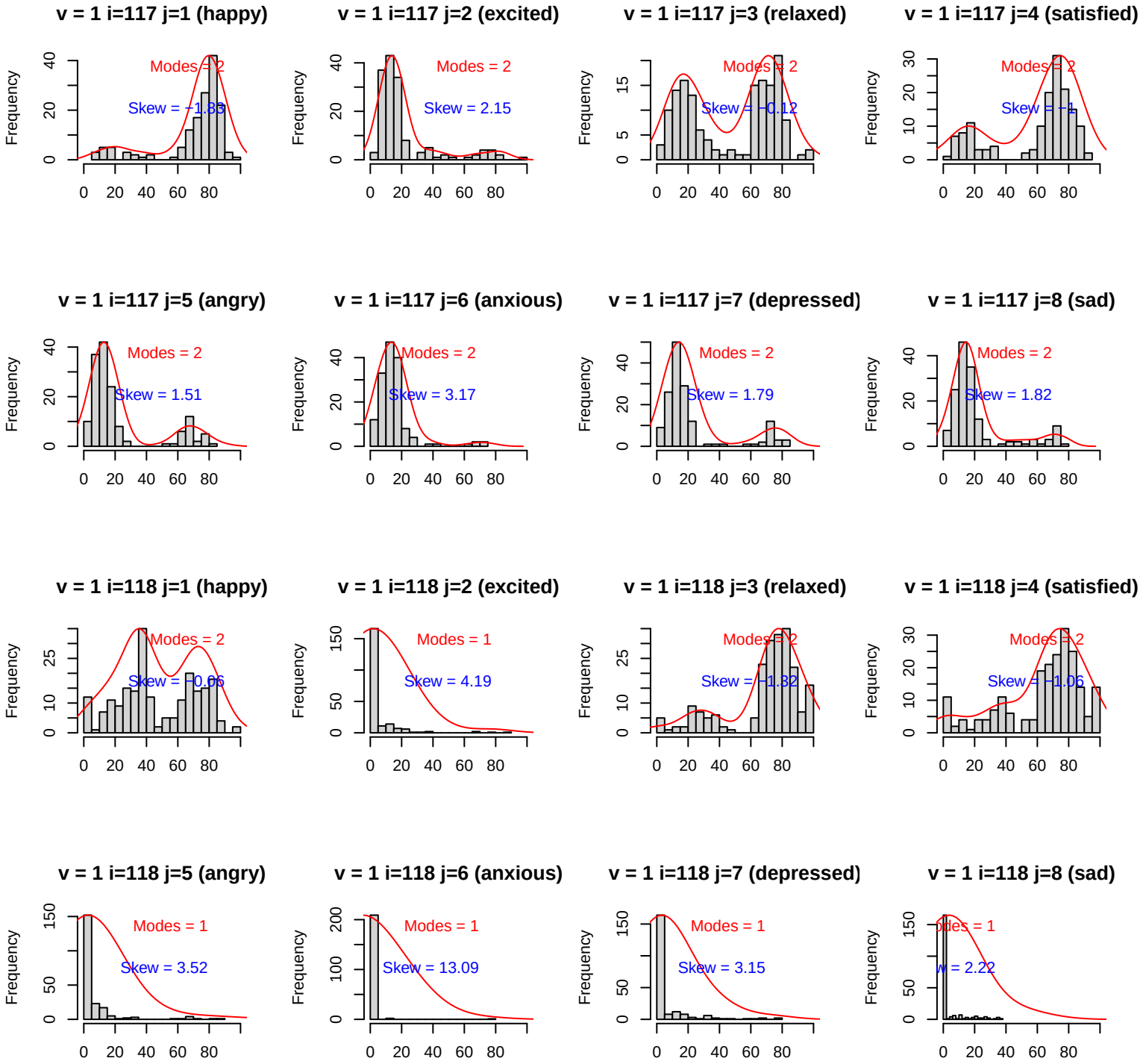
v = 1 i=117 j=1 (happy)
Modes = 2
Skew = −1.85
v = 1 i=117 j=2 (excited)
Modes = 2
Skew = 2.15
v = 1 i=117 j=3 (relaxed)
Modes = 2
Skew = −0.12
v = 1 i=117 j=4 (satisfied)
Modes = 2
Skew = −1
v = 1 i=117 j=5 (angry)
Modes = 2
Skew = 1.51
v = 1 i=117 j=6 (anxious)
Modes = 2
Skew = 3.17
v = 1 i=117 j=7 (depressed)
Modes = 2
Skew = 1.79
v = 1 i=117 j=8 (sad)
Modes = 2
Skew = 1.82
v = 1 i=118 j=1 (happy)
Modes = 2
Skew = −0.06
v = 1 i=118 j=2 (excited)
Modes = 1
Skew = 4.19
v = 1 i=118 j=3 (relaxed)
Modes = 2
Skew = −1.32
v = 1 i=118 j=4 (satisfied)
Modes = 2
Skew = −1.06
v = 1 i=118 j=5 (angry)
Modes = 1
Skew = 3.52
v = 1 i=118 j=6 (anxious)
Modes = 1
Skew = 13.09
v = 1 i=118 j=7 (depressed)
Modes = 1
Skew = 3.15
v = 1 i=118 j=8 (sad)
Modes = 1
Skew = 2.22
Frequency

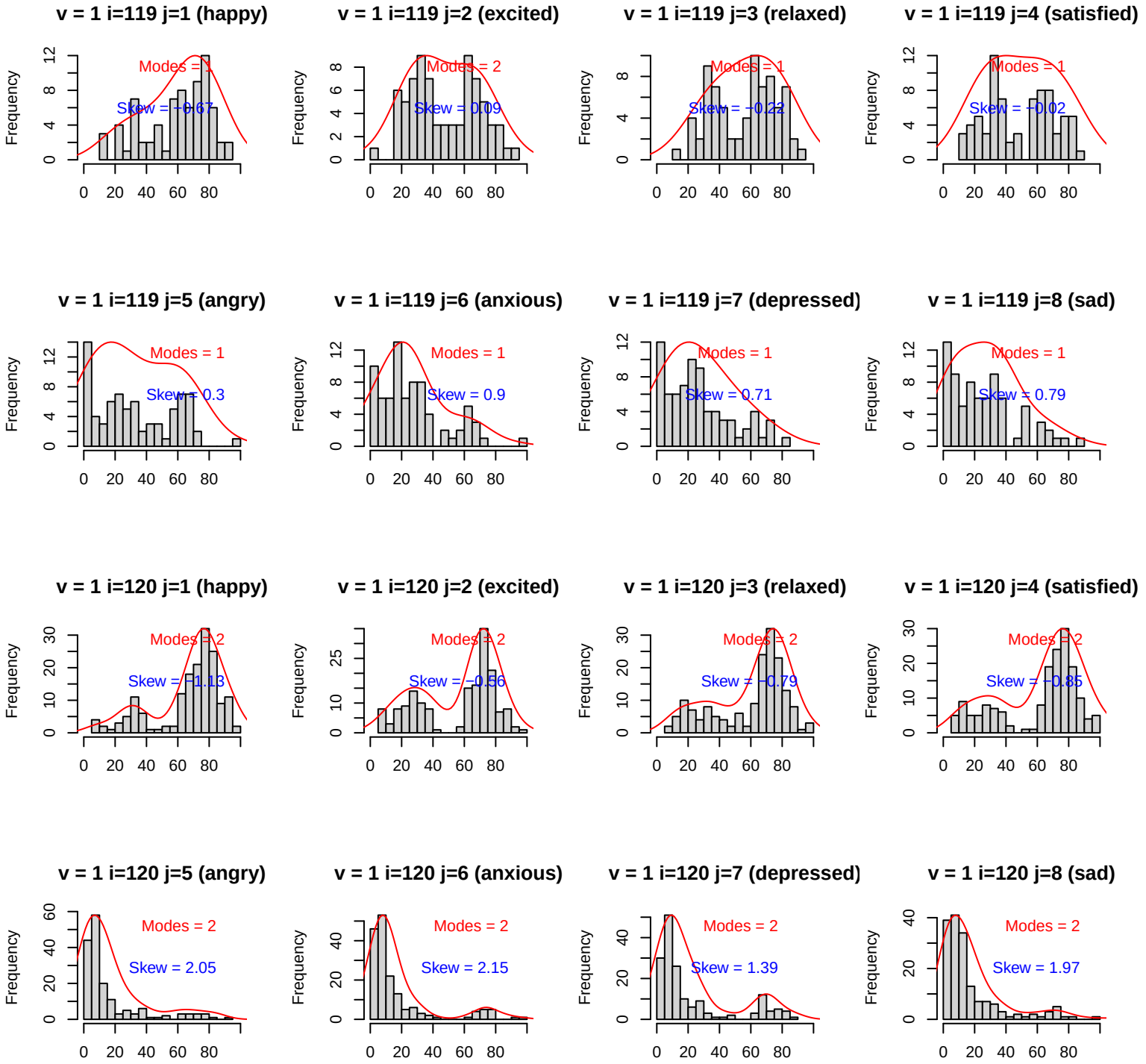
v = 1 i=119 j=1 (happy)
Modes = 1
Skew = −0.67
v = 1 i=119 j=2 (excited)
Modes = 2
Skew = 0.09
v = 1 i=119 j=3 (relaxed)
Modes = 1
Skew = −0.22
v = 1 i=119 j=4 (satisfied)
Modes = 1
Skew = −0.02
v = 1 i=119 j=5 (angry)
Modes = 1
Skew = 0.3
v = 1 i=119 j=6 (anxious)
Modes = 1
Skew = 0.9
v = 1 i=119 j=7 (depressed)
Modes = 1
Skew = 0.71
v = 1 i=119 j=8 (sad)
Modes = 1
Skew = 0.79
v = 1 i=120 j=1 (happy)
Modes = 2
Skew = −1.13
v = 1 i=120 j=2 (excited)
Modes = 2
Skew = −0.56
v = 1 i=120 j=3 (relaxed)
Modes = 2
Skew = −0.79
v = 1 i=120 j=4 (satisfied)
Modes = 2
Skew = −0.85
v = 1 i=120 j=5 (angry)
Modes = 2
Skew = 2.05
v = 1 i=120 j=6 (anxious)
Modes = 2
Skew = 2.15
v = 1 i=120 j=7 (depressed)
Modes = 2
Skew = 1.39
v = 1 i=120 j=8 (sad)
Modes = 2
Skew = 1.97
Frequency

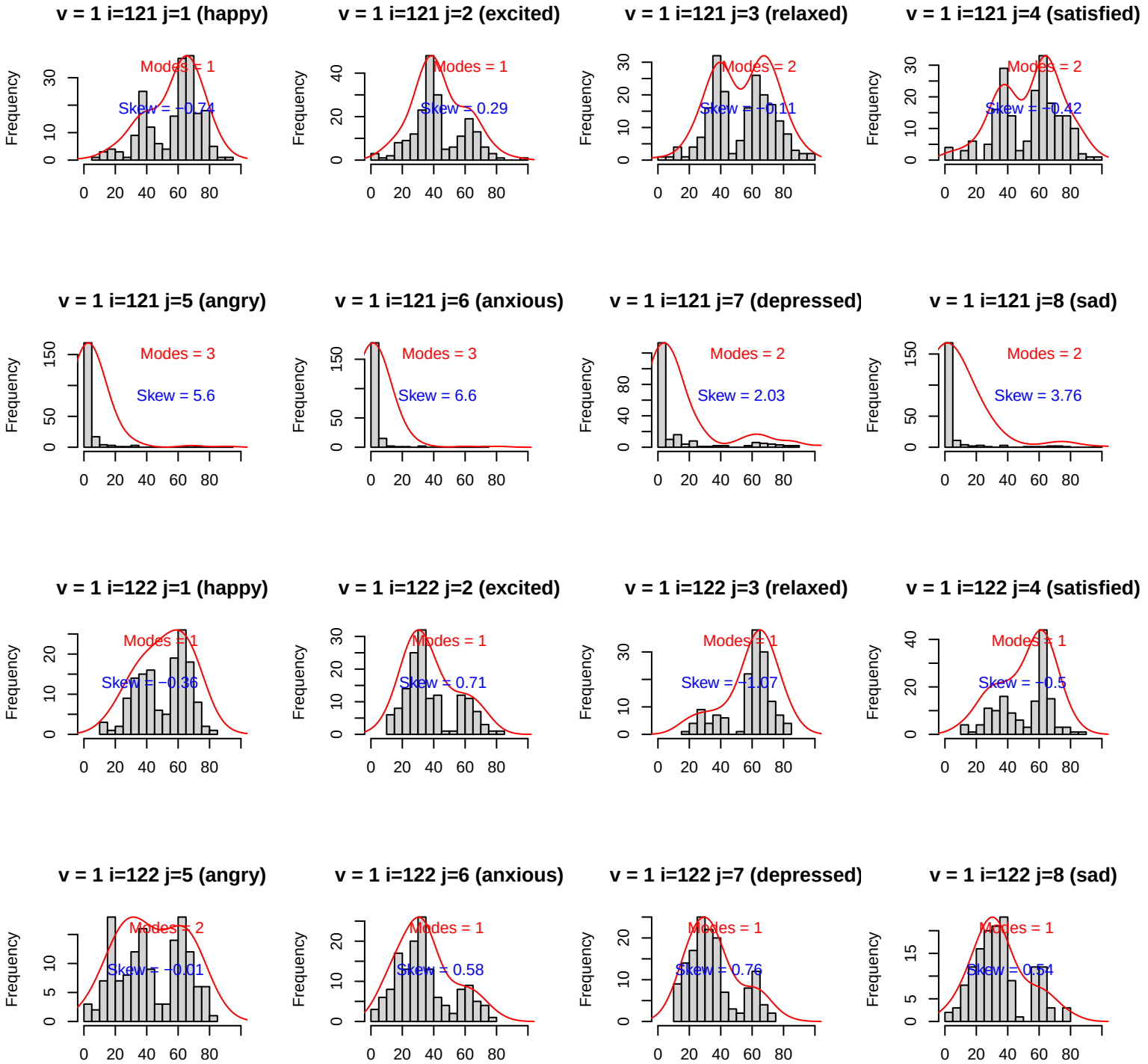
v = 1 i=121 j=1 (happy)
Modes = 1
Skew = −0.74
v = 1 i=121 j=2 (excited)
Modes = 1
Skew = 0.29
v = 1 i=121 j=3 (relaxed)
Modes = 2
Skew = −0.11
v = 1 i=121 j=4 (satisfied)
Modes = 2
Skew = −0.42
v = 1 i=121 j=5 (angry)
Modes = 3
Skew = 5.6
v = 1 i=121 j=6 (anxious)
Modes = 3
Skew = 6.6
v = 1 i=121 j=7 (depressed)
Modes = 2
Skew = 2.03
v = 1 i=121 j=8 (sad)
Modes = 2
Skew = 3.76
v = 1 i=122 j=1 (happy)
Modes = 1
Skew = −0.36
v = 1 i=122 j=2 (excited)
Modes = 1
Skew = 0.71
v = 1 i=122 j=3 (relaxed)
Modes = 1
Skew = −1.07
v = 1 i=122 j=4 (satisfied)
Modes = 1
Skew = −0.5
v = 1 i=122 j=5 (angry)
Modes = 2
Skew = −0.01
v = 1 i=122 j=6 (anxious)
Modes = 1
Skew = 0.58
v = 1 i=122 j=7 (depressed)
Modes = 1
Skew = 0.76
v = 1 i=122 j=8 (sad)
Modes = 1
Skew = 0.54
Frequency

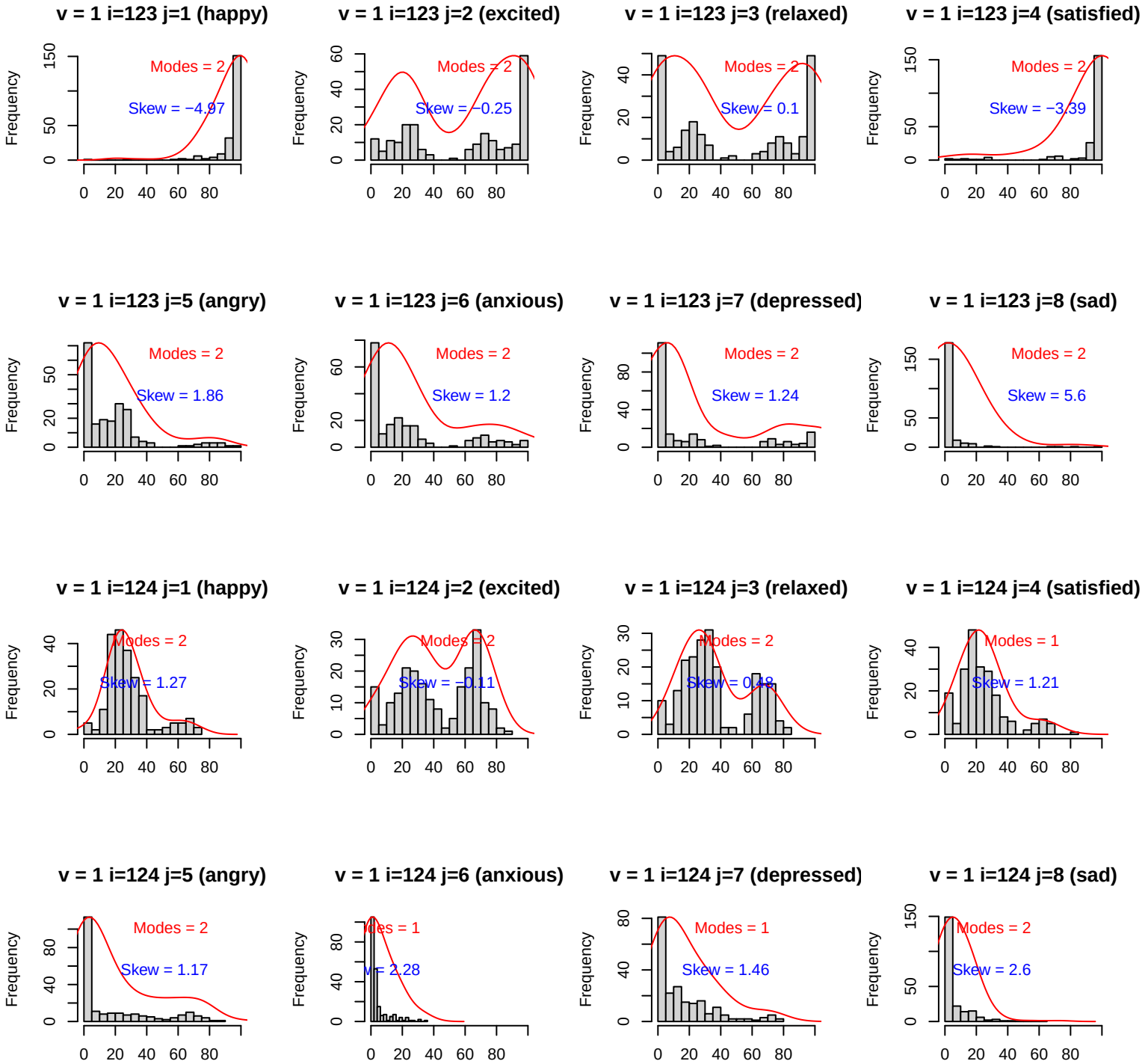
v = 1 i=123 j=1 (happy)
Modes = 2
Skew = −4.97
v = 1 i=123 j=2 (excited)
Modes = 2
Skew = −0.25
v = 1 i=123 j=3 (relaxed)
Modes = 2
Skew = 0.1
v = 1 i=123 j=4 (satisfied)
Modes = 2
Skew = −3.39
v = 1 i=123 j=5 (angry)
Modes = 2
Skew = 1.86
v = 1 i=123 j=6 (anxious)
Modes = 2
Skew = 1.2
v = 1 i=123 j=7 (depressed)
Modes = 2
Skew = 1.24
v = 1 i=123 j=8 (sad)
Modes = 2
Skew = 5.6
v = 1 i=124 j=1 (happy)
Modes = 2
Skew = 1.27
v = 1 i=124 j=2 (excited)
Modes = 2
Skew = −0.11
v = 1 i=124 j=3 (relaxed)
Modes = 2
Skew = 0.48
v = 1 i=124 j=4 (satisfied)
Modes = 1
Skew = 1.21
v = 1 i=124 j=5 (angry)
Modes = 2
Skew = 1.17
v = 1 i=124 j=6 (anxious)
Modes = 1
Skew = 2.28
v = 1 i=124 j=7 (depressed)
Modes = 1
Skew = 1.46
v = 1 i=124 j=8 (sad)
Modes = 2
Skew = 2.6
Frequency

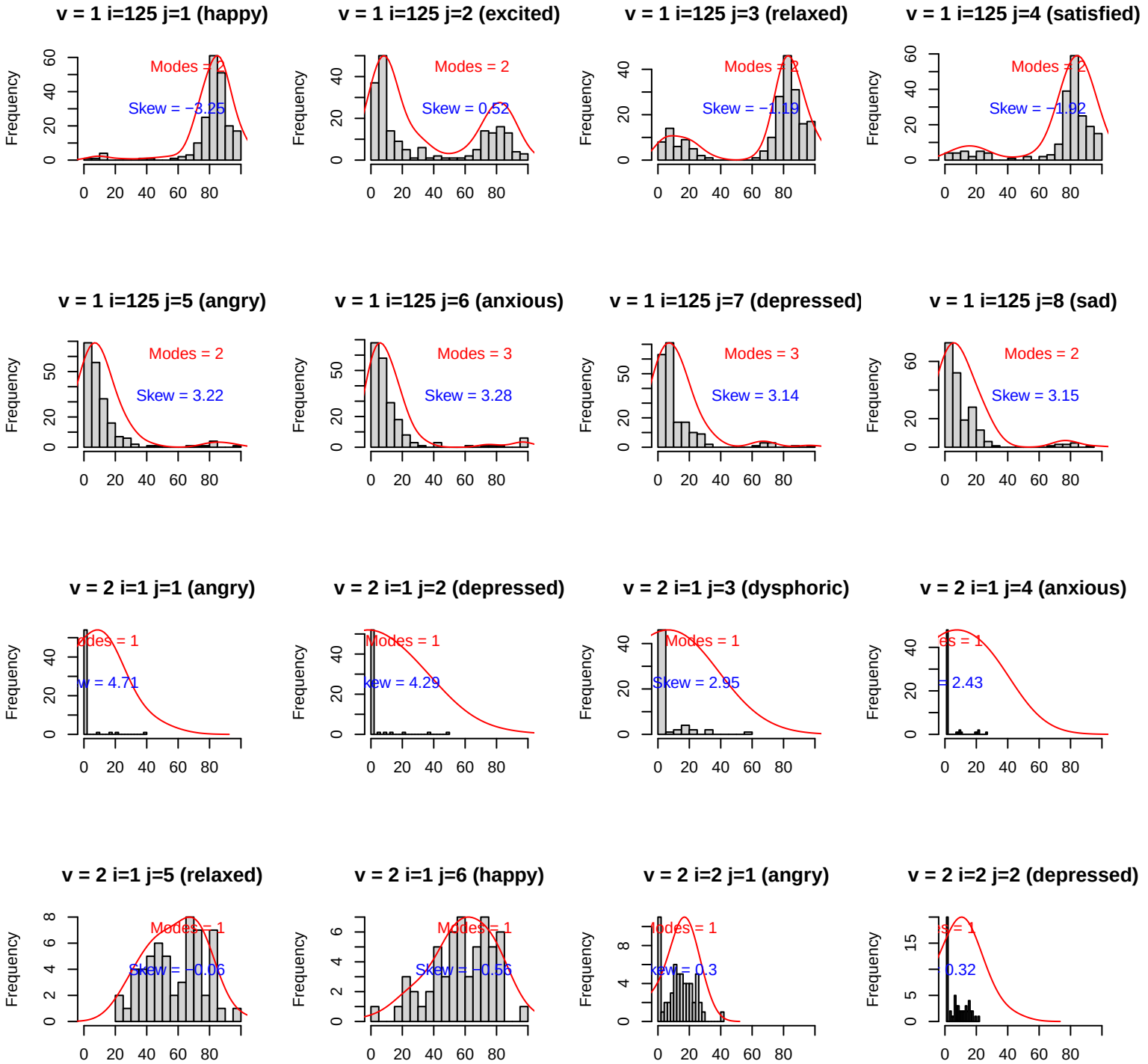
v = 1 i=125 j=1 (happy)
Modes = 2
Skew = −3.25
v = 1 i=125 j=2 (excited)
Modes = 2
Skew = 0.52
v = 1 i=125 j=3 (relaxed)
Modes = 2
Skew = −1.19
v = 1 i=125 j=4 (satisfied)
Modes = 2
Skew = −1.92
v = 1 i=125 j=5 (angry)
Modes = 2
Skew = 3.22
v = 1 i=125 j=6 (anxious)
Modes = 3
Skew = 3.28
v = 1 i=125 j=7 (depressed)
Modes = 3
Skew = 3.14
v = 1 i=125 j=8 (sad)
Modes = 2
Skew = 3.15
v = 2 i=1 j=1 (angry)
Modes = 1
Skew = 4.71
v = 2 i=1 j=2 (depressed)
Modes = 1
Skew = 4.29
v = 2 i=1 j=3 (dysphoric)
Modes = 1
Skew = 2.95
v = 2 i=1 j=4 (anxious)
Modes = 1
Skew = 2.43
v = 2 i=1 j=5 (relaxed)
Modes = 1
Skew = −0.06
v = 2 i=1 j=6 (happy)
Modes = 1
Skew = −0.56
v = 2 i=2 j=1 (angry)
Modes = 1
Skew = 0.3
v = 2 i=2 j=2 (depressed)
Modes = 1
Skew = 0.32
Frequency

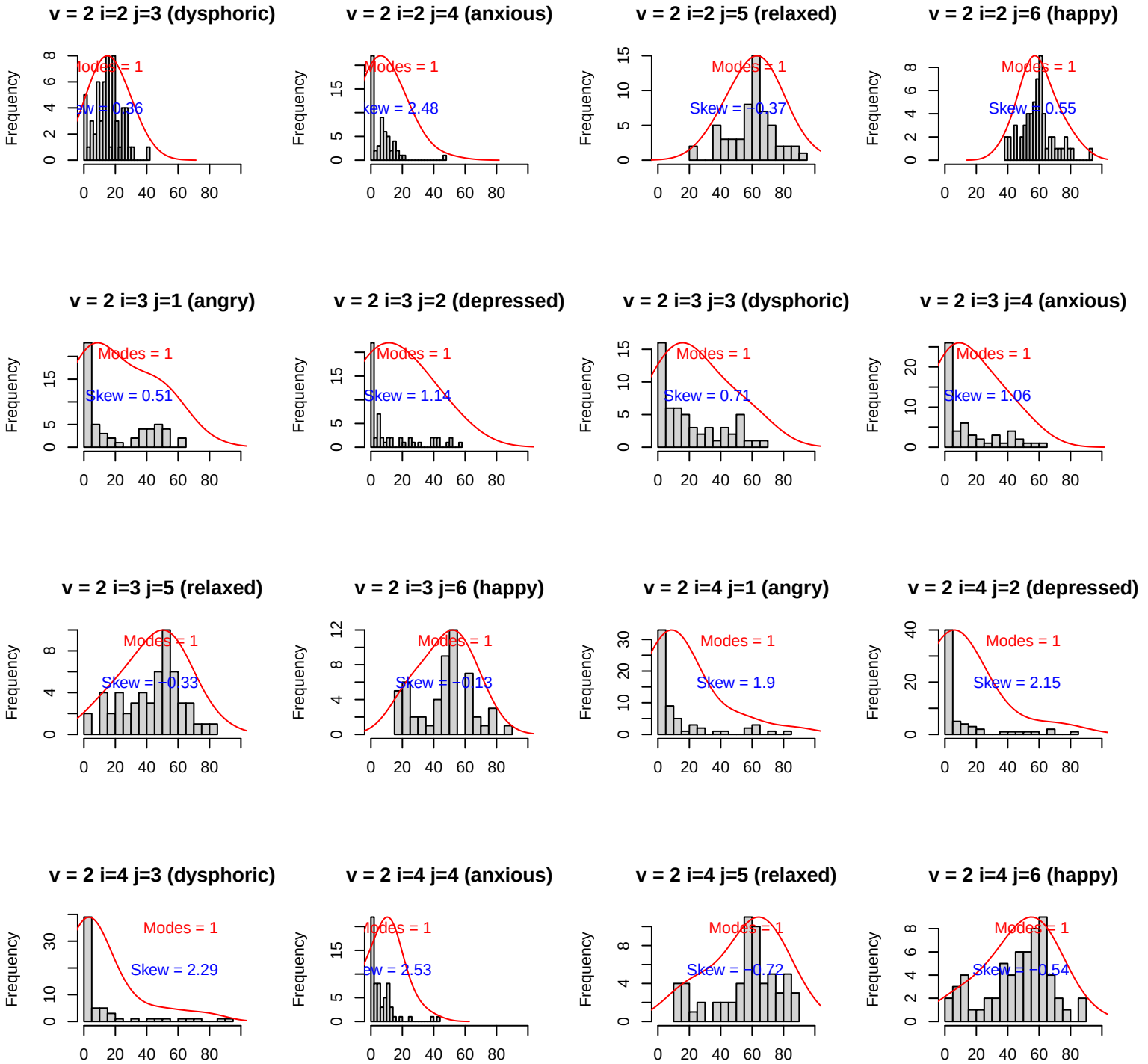
v = 2 i=2 j=3 (dysphoric)
Modes = 1
Skew = 0.36
v = 2 i=2 j=4 (anxious)
Modes = 1
Skew = 2.48
v = 2 i=2 j=5 (relaxed)
Modes = 1
Skew = −0.37
v = 2 i=2 j=6 (happy)
Modes = 1
Skew = −0.55
v = 2 i=3 j=1 (angry)
Modes = 1
Skew = 0.51
v = 2 i=3 j=2 (depressed)
Modes = 1
Skew = 1.14
v = 2 i=3 j=3 (dysphoric)
Modes = 1
Skew = 0.71
v = 2 i=3 j=4 (anxious)
Modes = 1
Skew = 1.06
v = 2 i=3 j=5 (relaxed)
Modes = 1
Skew = −0.33
v = 2 i=3 j=6 (happy)
Modes = 1
Skew = −0.13
v = 2 i=4 j=1 (angry)
Modes = 1
Skew = 1.9
v = 2 i=4 j=2 (depressed)
Modes = 1
Skew = 2.15
v = 2 i=4 j=3 (dysphoric)
Modes = 1
Skew = 2.29
v = 2 i=4 j=4 (anxious)
Modes = 1
Skew = 2.53
v = 2 i=4 j=5 (relaxed)
Modes = 1
Skew = −0.72
v = 2 i=4 j=6 (happy)
Modes = 1
Skew = −0.54
Frequency

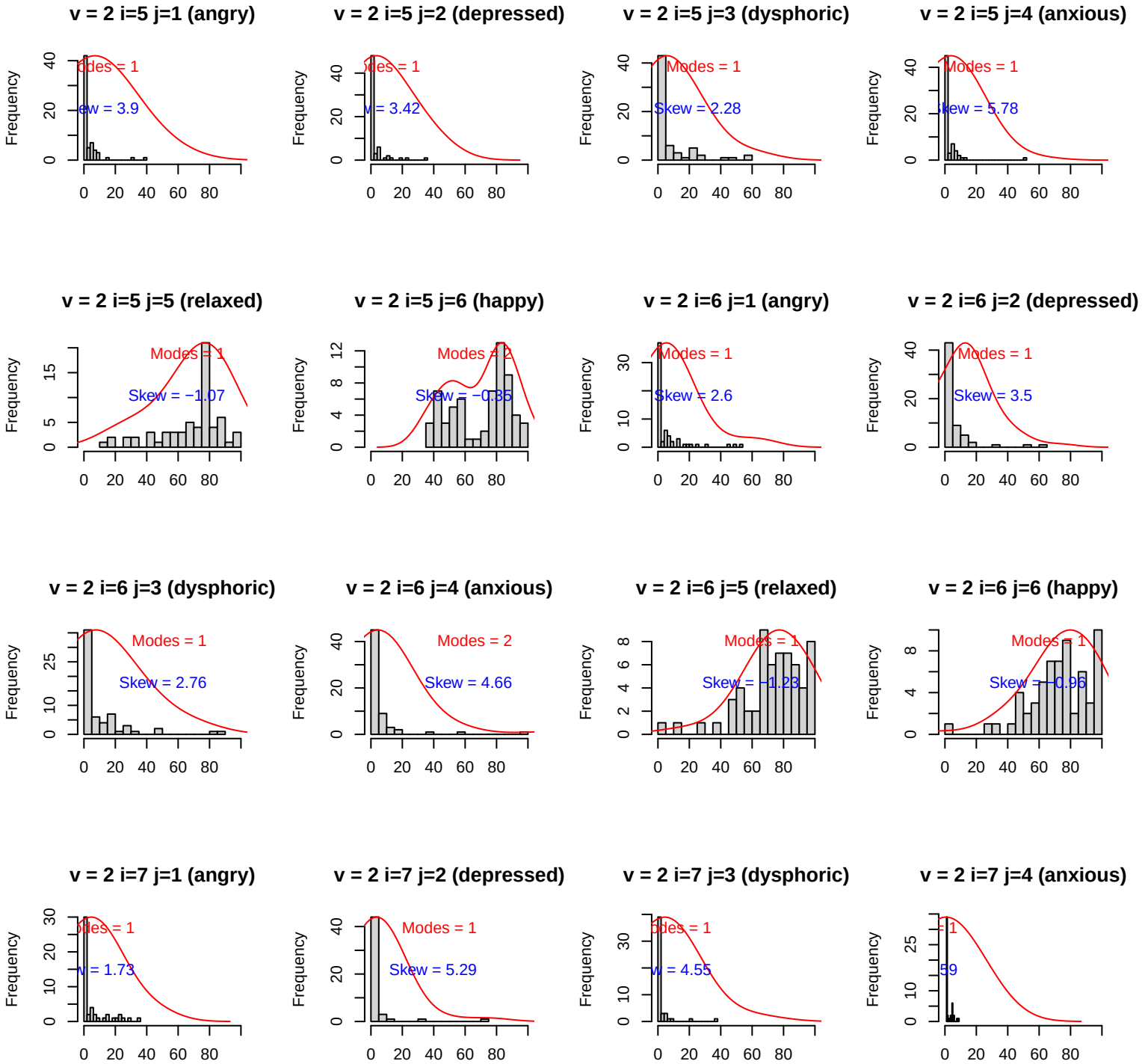
v = 2 i=5 j=1 (angry)
Modes = 1
Skew = 3.9
v = 2 i=5 j=2 (depressed)
Modes = 1
Skew = 3.42
v = 2 i=5 j=3 (dysphoric)
Modes = 1
Skew = 2.28
v = 2 i=5 j=4 (anxious)
Modes = 1
Skew = 5.78
v = 2 i=5 j=5 (relaxed)
Modes = 1
Skew = −1.07
v = 2 i=5 j=6 (happy)
Modes = 2
Skew = −0.35
v = 2 i=6 j=1 (angry)
Modes = 1
Skew = 2.6
v = 2 i=6 j=2 (depressed)
Modes = 1
Skew = 3.5
v = 2 i=6 j=3 (dysphoric)
Modes = 1
Skew = 2.76
v = 2 i=6 j=4 (anxious)
Modes = 2
Skew = 4.66
v = 2 i=6 j=5 (relaxed)
Modes = 1
Skew = −1.23
v = 2 i=6 j=6 (happy)
Modes = 1
Skew = −0.96
v = 2 i=7 j=1 (angry)
Skew = 1.73
v = 2 i=7 j=2 (depressed)
Modes = 1
Skew = 5.29
v = 2 i=7 j=3 (dysphoric)
Skew = 4.55
v = 2 i=7 j=4 (anxious)
Frequency

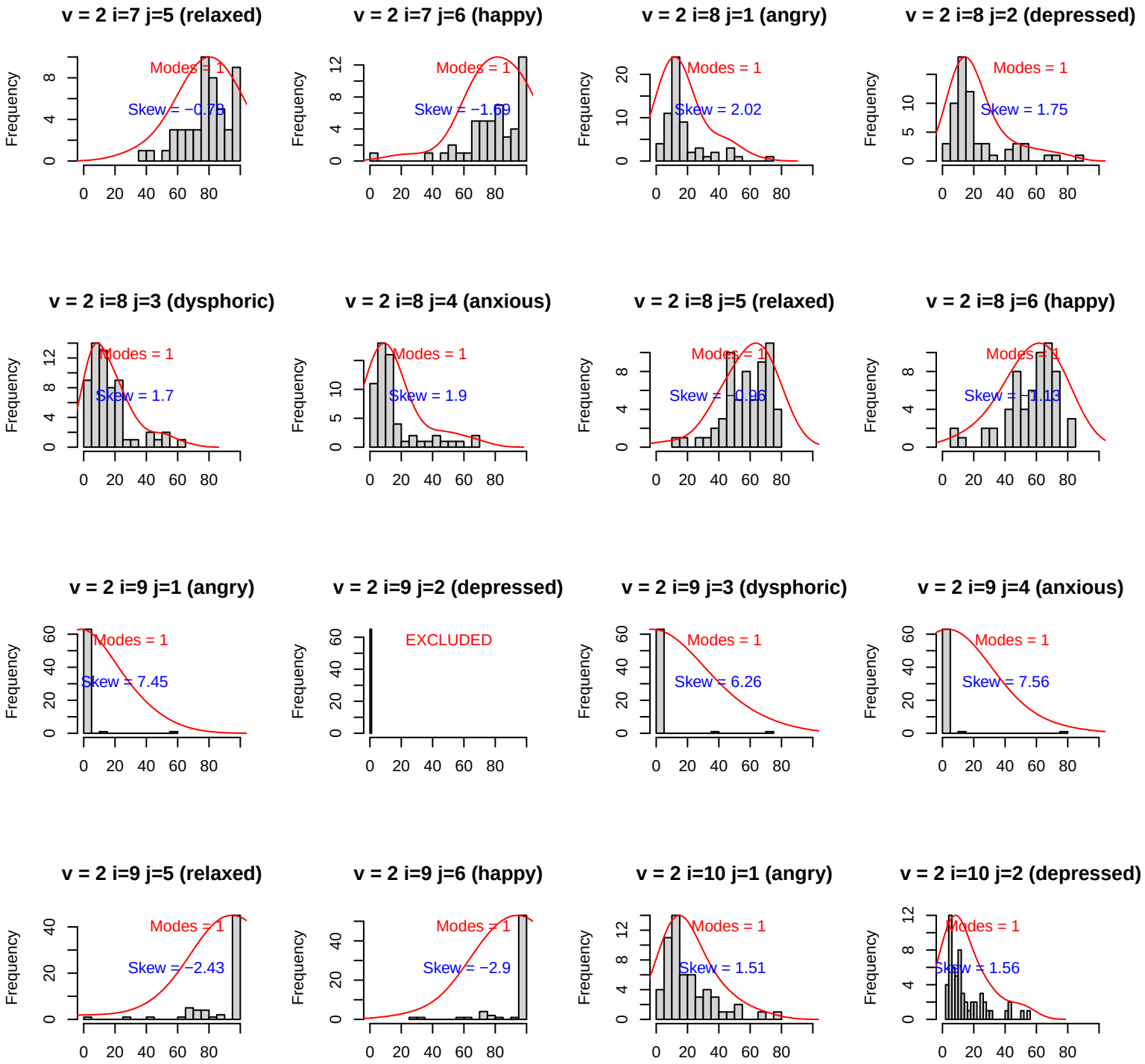
v = 2 i=7 j=5 (relaxed)
Modes = 1
Skew = −0.78
v = 2 i=7 j=6 (happy)
Modes = 1
Skew = −1.69
v = 2 i=8 j=1 (angry)
Modes = 1
Skew = 2.02
v = 2 i=8 j=2 (depressed)
Modes = 1
Skew = 1.75
v = 2 i=8 j=3 (dysphoric)
Modes = 1
Skew = 1.7
v = 2 i=8 j=4 (anxious)
Modes = 1
Skew = 1.9
v = 2 i=8 j=5 (relaxed)
Modes = 1
Skew = −0.96
v = 2 i=8 j=6 (happy)
Modes = 1
Skew = −1.13
v = 2 i=9 j=1 (angry)
Modes = 1
Skew = 7.45
v = 2 i=9 j=2 (depressed)
EXCLUDED
v = 2 i=9 j=3 (dysphoric)
Modes = 1
Skew = 6.26
v = 2 i=9 j=4 (anxious)
Modes = 1
Skew = 7.56
v = 2 i=9 j=5 (relaxed)
Modes = 1
Skew = −2.43
v = 2 i=9 j=6 (happy)
Modes = 1
Skew = −2.9
v = 2 i=10 j=1 (angry)
Modes = 1
Skew = 1.51
v = 2 i=10 j=2 (depressed)
Modes = 1
Skew = 1.56
Frequency

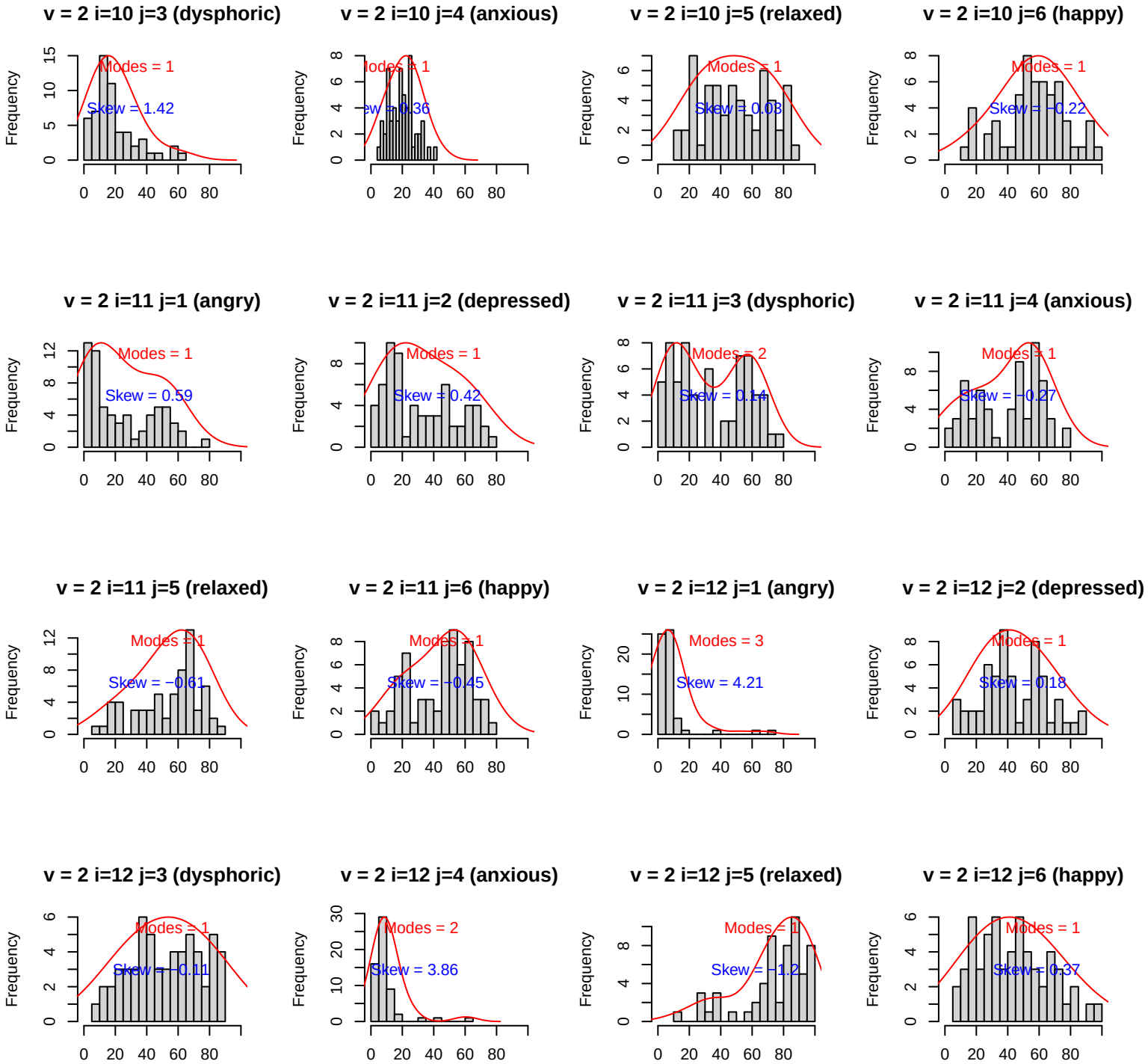
v = 2 i=10 j=3 (dysphoric)
Modes = 1
Skew = 1.42
v = 2 i=10 j=4 (anxious)
Modes = 1
Skew = −0.36
v = 2 i=10 j=5 (relaxed)
Modes = 1
Skew = 0.03
v = 2 i=10 j=6 (happy)
Modes = 1
Skew = −0.22
v = 2 i=11 j=1 (angry)
Modes = 1
Skew = 0.59
v = 2 i=11 j=2 (depressed)
Modes = 1
Skew = 0.42
v = 2 i=11 j=3 (dysphoric)
Modes = 2
Skew = 0.14
v = 2 i=11 j=4 (anxious)
Modes = 1
Skew = −0.27
v = 2 i=11 j=5 (relaxed)
Modes = 1
Skew = −0.61
v = 2 i=11 j=6 (happy)
Modes = 1
Skew = −0.45
v = 2 i=12 j=1 (angry)
Modes = 3
Skew = 4.21
v = 2 i=12 j=2 (depressed)
Modes = 1
Skew = 0.18
v = 2 i=12 j=3 (dysphoric)
Modes = 1
Skew = −0.11
v = 2 i=12 j=4 (anxious)
Modes = 2
Skew = 3.86
v = 2 i=12 j=5 (relaxed)
Modes = 1
Skew = −1.2
v = 2 i=12 j=6 (happy)
Modes = 1
Skew = 0.37
Frequency

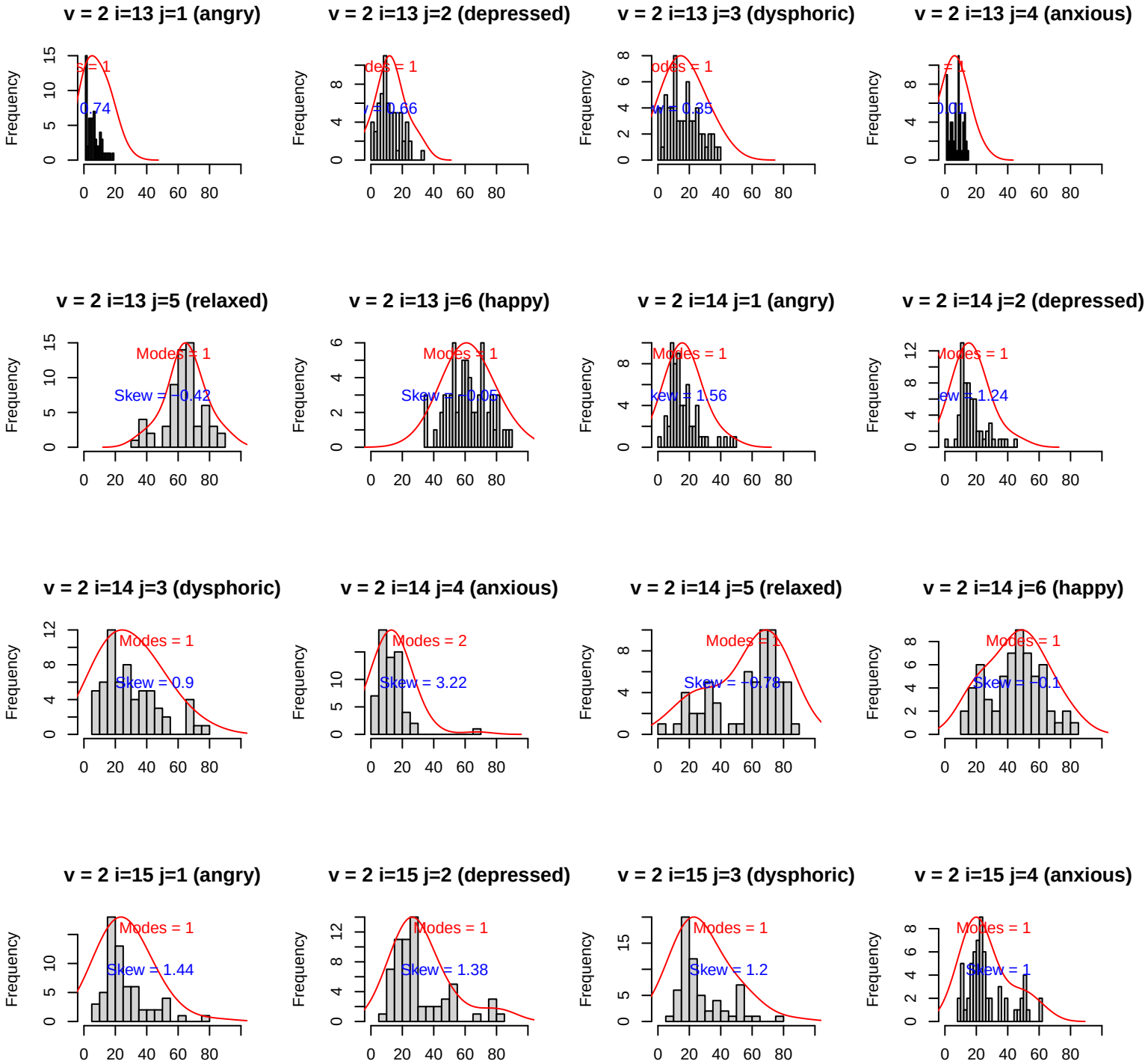
v = 2 i=13 j=1 (angry)
Modes = 1
Skew = 0.74
v = 2 i=13 j=2 (depressed)
Modes = 1
Skew = 0.66
v = 2 i=13 j=3 (dysphoric)
Modes = 1
Skew = 0.35
v = 2 i=13 j=4 (anxious)
Modes = 1
Skew = 0.01
v = 2 i=13 j=5 (relaxed)
Modes = 1
Skew = −0.42
v = 2 i=13 j=6 (happy)
Modes = 1
Skew = −0.05
v = 2 i=14 j=1 (angry)
Modes = 1
Skew = 1.56
v = 2 i=14 j=2 (depressed)
Modes = 1
Skew = 1.24
v = 2 i=14 j=3 (dysphoric)
Modes = 1
Skew = 0.9
v = 2 i=14 j=4 (anxious)
Modes = 2
Skew = 3.22
v = 2 i=14 j=5 (relaxed)
Modes = 1
Skew = −0.78
v = 2 i=14 j=6 (happy)
Modes = 1
Skew = −0.1
v = 2 i=15 j=1 (angry)
Modes = 1
Skew = 1.44
v = 2 i=15 j=2 (depressed)
Modes = 1
Skew = 1.38
v = 2 i=15 j=3 (dysphoric)
Modes = 1
Skew = 1.2
v = 2 i=15 j=4 (anxious)
Modes = 1
Skew = 1
Frequency

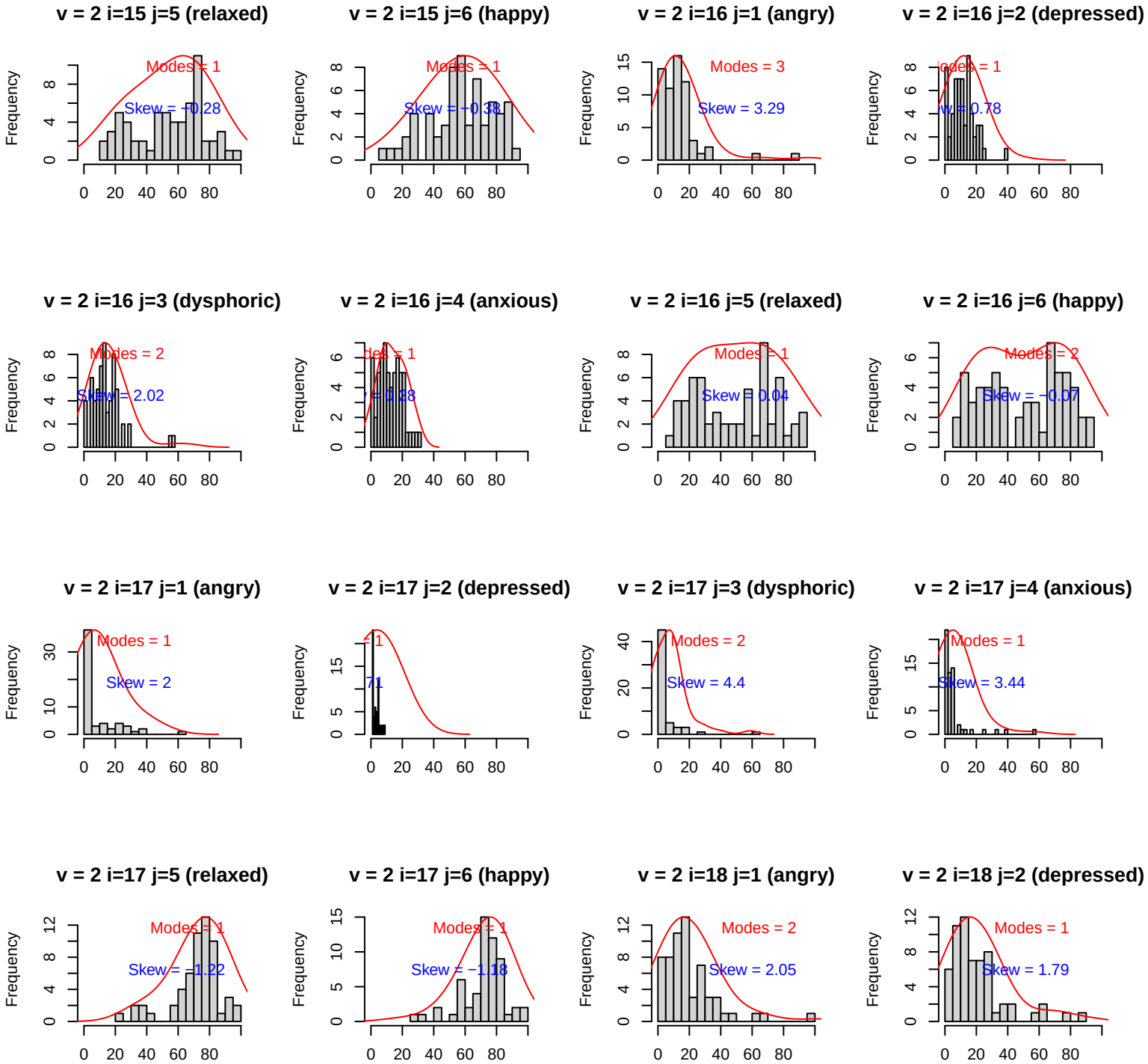
v = 2 i=15 j=5 (relaxed)
Modes = 1
Skew = −0.28
v = 2 i=15 j=6 (happy)
Modes = 1
Skew = −0.38
v = 2 i=16 j=1 (angry)
Modes = 3
Skew = 3.29
v = 2 i=16 j=2 (depressed)
Modes = 1
Skew = 0.78
v = 2 i=16 j=3 (dysphoric)
Modes = 2
Skew = 2.02
v = 2 i=16 j=4 (anxious)
Modes = 1
Skew = 0.28
v = 2 i=16 j=5 (relaxed)
Modes = 1
Skew = 0.04
v = 2 i=16 j=6 (happy)
Modes = 2
Skew = −0.07
v = 2 i=17 j=1 (angry)
Modes = 1
Skew = 2
v = 2 i=17 j=2 (depressed)
Modes = 1
Skew = 7.1
v = 2 i=17 j=3 (dysphoric)
Modes = 2
Skew = 4.4
v = 2 i=17 j=4 (anxious)
Modes = 1
Skew = 3.44
v = 2 i=17 j=5 (relaxed)
Modes = 1
Skew = −1.22
v = 2 i=17 j=6 (happy)
Modes = 1
Skew = −1.18
v = 2 i=18 j=1 (angry)
Modes = 2
Skew = 2.05
v = 2 i=18 j=2 (depressed)
Modes = 1
Skew = 1.79
Frequency

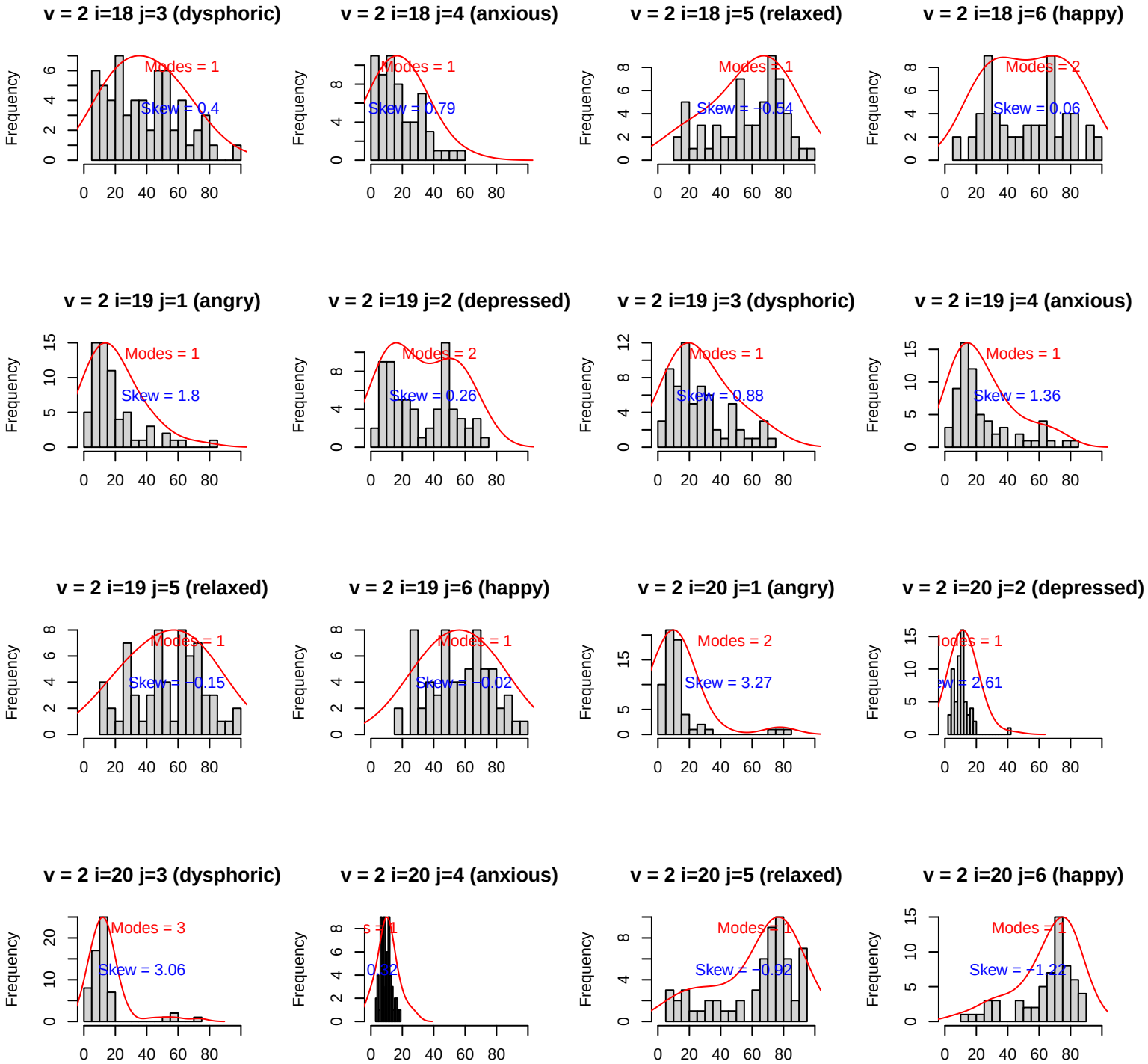
v = 2 i=18 j=3 (dysphoric)
Modes = 1
Skew = 0.4
v = 2 i=18 j=4 (anxious)
Modes = 1
Skew = 0.79
v = 2 i=18 j=5 (relaxed)
Modes = 1
Skew = −0.54
v = 2 i=18 j=6 (happy)
Modes = 2
Skew = 0.06
v = 2 i=19 j=1 (angry)
Modes = 1
Skew = 1.8
v = 2 i=19 j=2 (depressed)
Modes = 2
Skew = 0.26
v = 2 i=19 j=3 (dysphoric)
Modes = 1
Skew = 0.88
v = 2 i=19 j=4 (anxious)
Modes = 1
Skew = 1.36
v = 2 i=19 j=5 (relaxed)
Modes = 1
Skew = −0.15
v = 2 i=19 j=6 (happy)
Modes = 1
Skew = −0.02
v = 2 i=20 j=1 (angry)
Modes = 2
Skew = 3.27
v = 2 i=20 j=2 (depressed)
Modes = 1
Skew = 2.61
v = 2 i=20 j=3 (dysphoric)
Modes = 3
Skew = 3.06
v = 2 i=20 j=4 (anxious)
Modes = 1
Skew = 0.32
v = 2 i=20 j=5 (relaxed)
Modes = 1
Skew = −0.92
v = 2 i=20 j=6 (happy)
Modes = 1
Skew = −1.22
Frequency

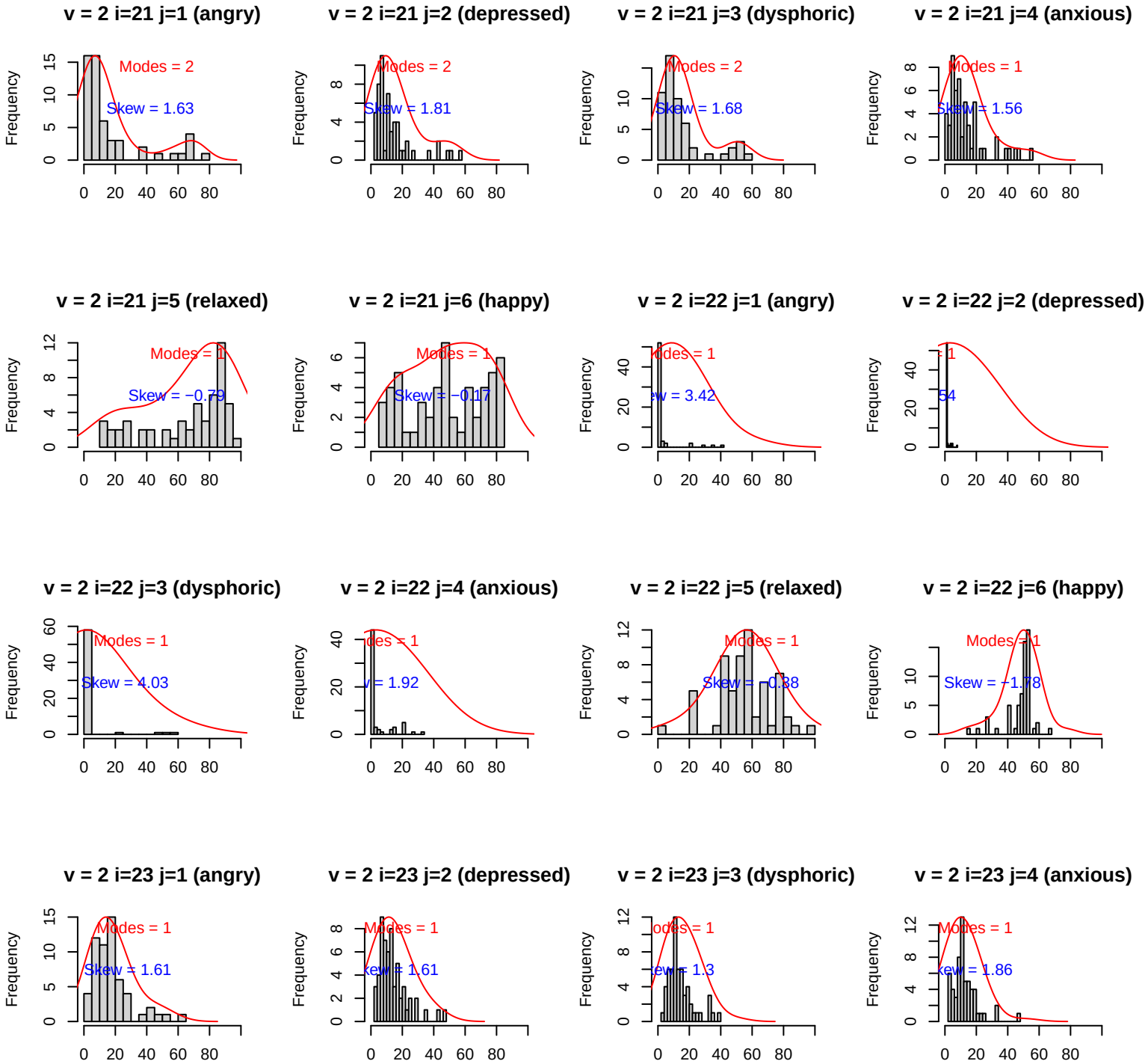
v = 2 i=21 j=1 (angry)
Modes = 2
Skew = 1.63
v = 2 i=21 j=2 (depressed)
Modes = 2
Skew = 1.81
v = 2 i=21 j=3 (dysphoric)
Modes = 2
Skew = 1.68
v = 2 i=21 j=4 (anxious)
Modes = 1
Skew = 1.56
v = 2 i=21 j=5 (relaxed)
Modes = 1
Skew = −0.79
v = 2 i=21 j=6 (happy)
Modes = 1
Skew = −0.17
v = 2 i=22 j=1 (angry)
Modes = 1
Skew = 3.42
v = 2 i=22 j=2 (depressed)
v = 2 i=22 j=3 (dysphoric)
Modes = 1
Skew = 4.03
v = 2 i=22 j=4 (anxious)
Modes = 1
Skew = 1.92
v = 2 i=22 j=5 (relaxed)
Modes = 1
Skew = −0.38
v = 2 i=22 j=6 (happy)
Modes = 1
Skew = −1.78
v = 2 i=23 j=1 (angry)
Modes = 1
Skew = 1.61
v = 2 i=23 j=2 (depressed)
Modes = 1
Skew = 1.61
v = 2 i=23 j=3 (dysphoric)
Modes = 1
Skew = 1.3
v = 2 i=23 j=4 (anxious)
Modes = 1
Skew = 1.86
Frequency
0 20 40 60 80

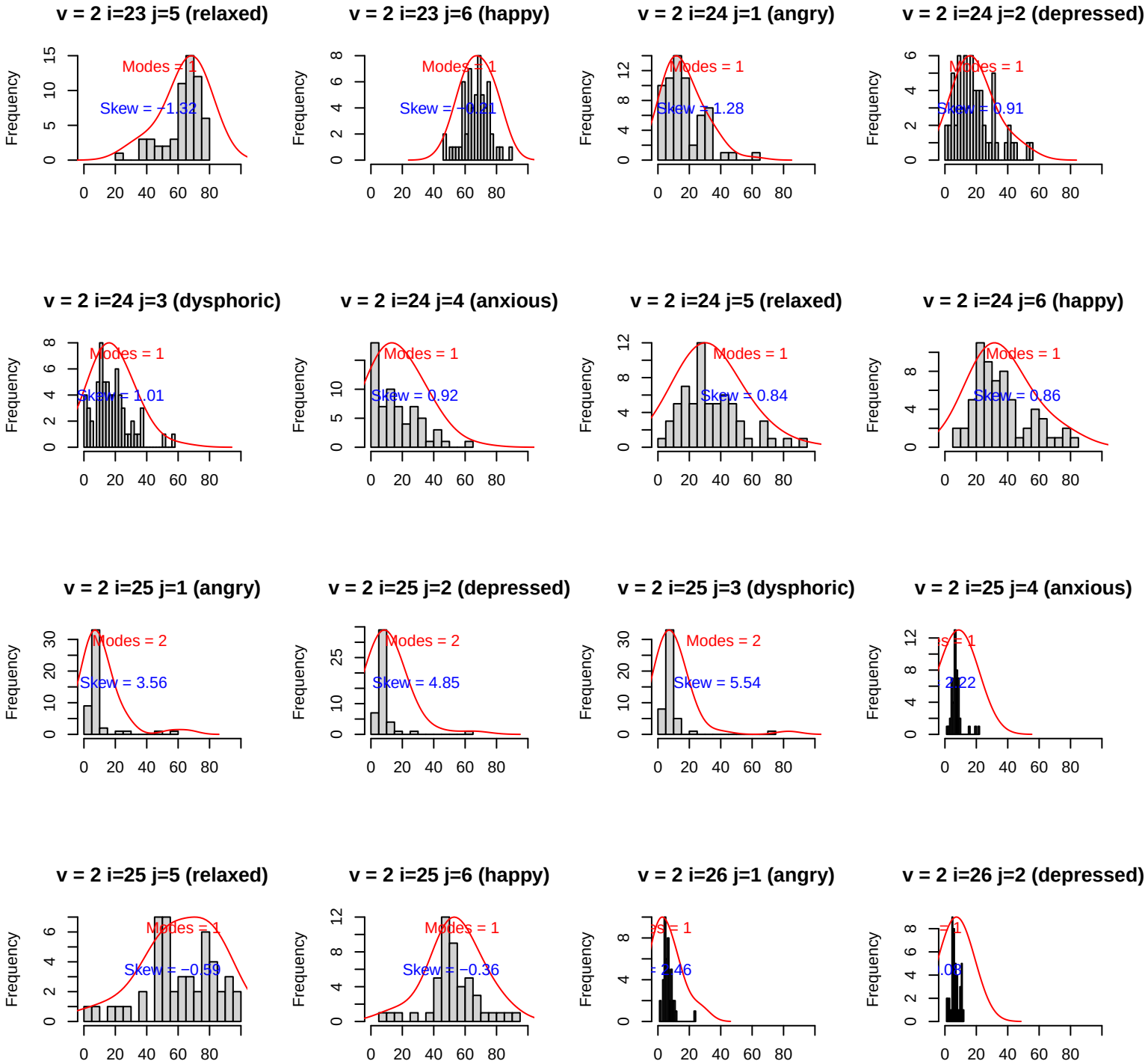
v = 2 i=23 j=5 (relaxed)
Modes = 1
Skew = −1.32
v = 2 i=23 j=6 (happy)
Modes = 1
Skew = −0.21
v = 2 i=24 j=1 (angry)
Modes = 1
Skew = 1.28
v = 2 i=24 j=2 (depressed)
Modes = 1
Skew = 0.91
v = 2 i=24 j=3 (dysphoric)
Modes = 1
Skew = 1.01
v = 2 i=24 j=4 (anxious)
Modes = 1
Skew = 0.92
v = 2 i=24 j=5 (relaxed)
Modes = 1
Skew = 0.84
v = 2 i=24 j=6 (happy)
Modes = 1
Skew = 0.86
v = 2 i=25 j=1 (angry)
Modes = 2
Skew = 3.56
v = 2 i=25 j=2 (depressed)
Modes = 2
Skew = 4.85
v = 2 i=25 j=3 (dysphoric)
Modes = 2
Skew = 5.54
v = 2 i=25 j=4 (anxious)
v = 2 i=25 j=5 (relaxed)
Modes = 1
Skew = −0.59
v = 2 i=25 j=6 (happy)
Modes = 1
Skew = −0.36
v = 2 i=26 j=1 (angry)
v = 2 i=26 j=2 (depressed)
Frequency

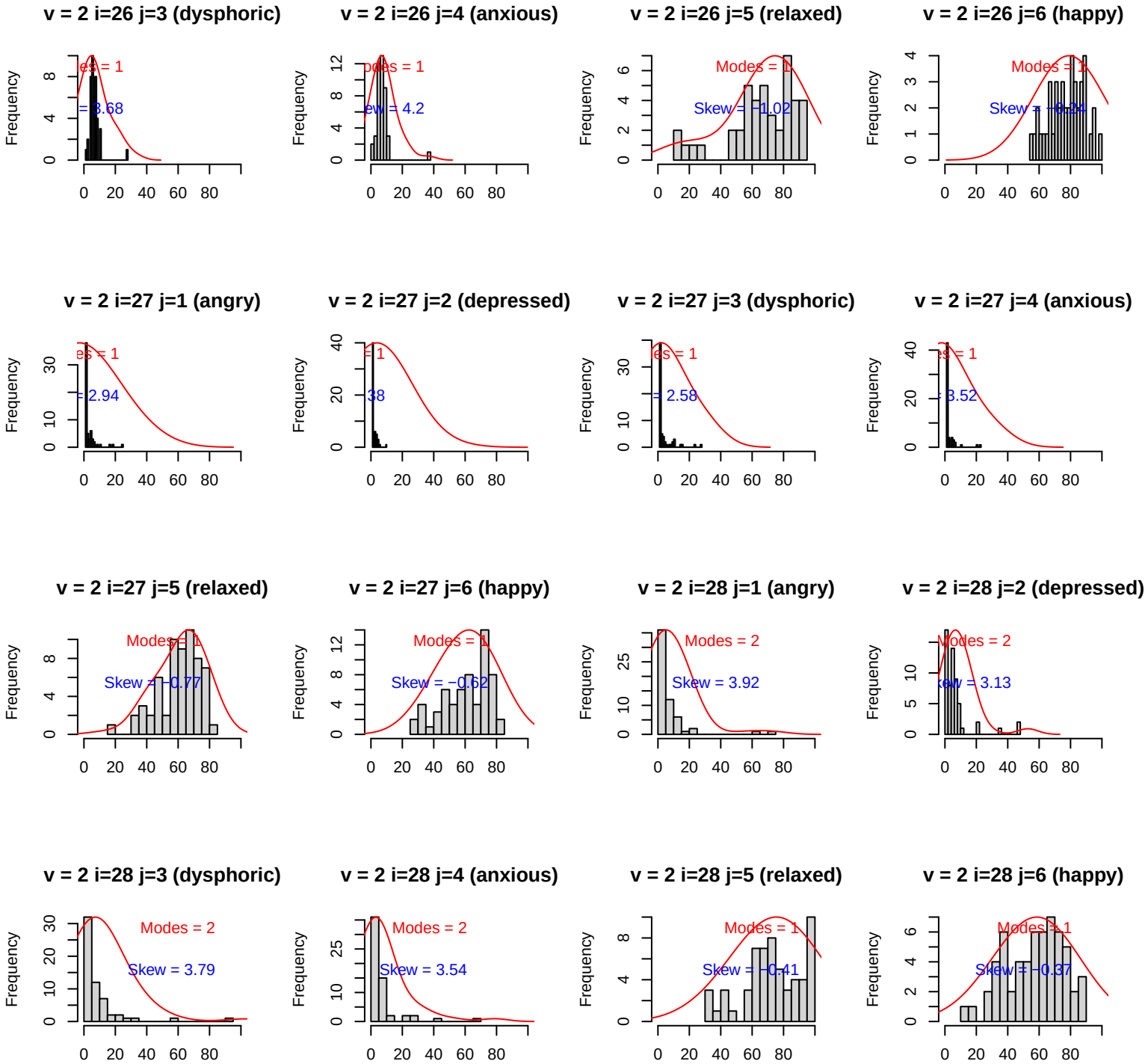
v = 2 i=26 j=3 (dysphoric)
v = 2 i=26 j=4 (anxious)
Skew = 4.2
v = 2 i=26 j=5 (relaxed)
Modes = 1
Skew = −1.02
v = 2 i=26 j=6 (happy)
Modes = 1
Skew = −0.24
v = 2 i=27 j=1 (angry)
= 2.94
v = 2 i=27 j=2 (depressed)
v = 2 i=27 j=3 (dysphoric)
= 2.58
v = 2 i=27 j=4 (anxious)
= 3.52
v = 2 i=27 j=5 (relaxed)
Modes = 1
Skew = −0.77
v = 2 i=27 j=6 (happy)
Modes = 1
Skew = −0.62
v = 2 i=28 j=1 (angry)
Modes = 2
Skew = 3.92
v = 2 i=28 j=2 (depressed)
Modes = 2
Skew = 3.13
v = 2 i=28 j=3 (dysphoric)
Modes = 2
Skew = 3.79
v = 2 i=28 j=4 (anxious)
Modes = 2
Skew = 3.54
v = 2 i=28 j=5 (relaxed)
Modes = 1
Skew = −0.41
v = 2 i=28 j=6 (happy)
Modes = 1
Skew = −0.37
Frequency

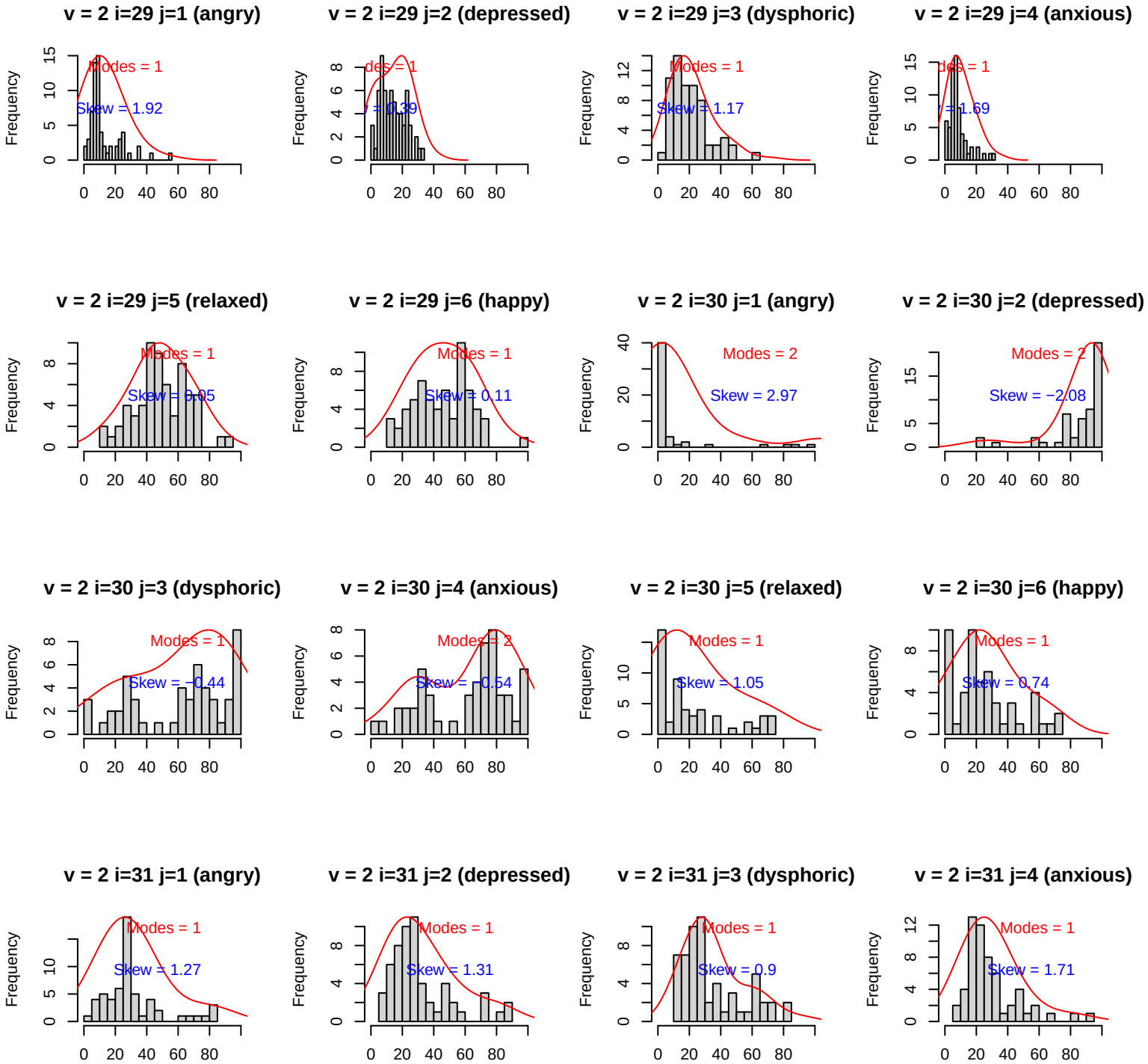
v = 2 i=29 j=1 (angry)
Modes = 1
Skew = 1.92
v = 2 i=29 j=2 (depressed)
Modes = 1
Skew = 0.39
v = 2 i=29 j=3 (dysphoric)
Modes = 1
Skew = 1.17
v = 2 i=29 j=4 (anxious)
Modes = 1
Skew = 1.69
v = 2 i=29 j=5 (relaxed)
Modes = 1
Skew = 0.05
v = 2 i=29 j=6 (happy)
Modes = 1
Skew = 0.11
v = 2 i=30 j=1 (angry)
Modes = 2
Skew = 2.97
v = 2 i=30 j=2 (depressed)
Modes = 2
Skew = −2.08
v = 2 i=30 j=3 (dysphoric)
Modes = 1
Skew = −0.44
v = 2 i=30 j=4 (anxious)
Modes = 2
Skew = −0.54
v = 2 i=30 j=5 (relaxed)
Modes = 1
Skew = 1.05
v = 2 i=30 j=6 (happy)
Modes = 1
Skew = 0.74
v = 2 i=31 j=1 (angry)
Modes = 1
Skew = 1.27
v = 2 i=31 j=2 (depressed)
Modes = 1
Skew = 1.31
v = 2 i=31 j=3 (dysphoric)
Modes = 1
Skew = 0.9
v = 2 i=31 j=4 (anxious)
Modes = 1
Skew = 1.71
Frequency

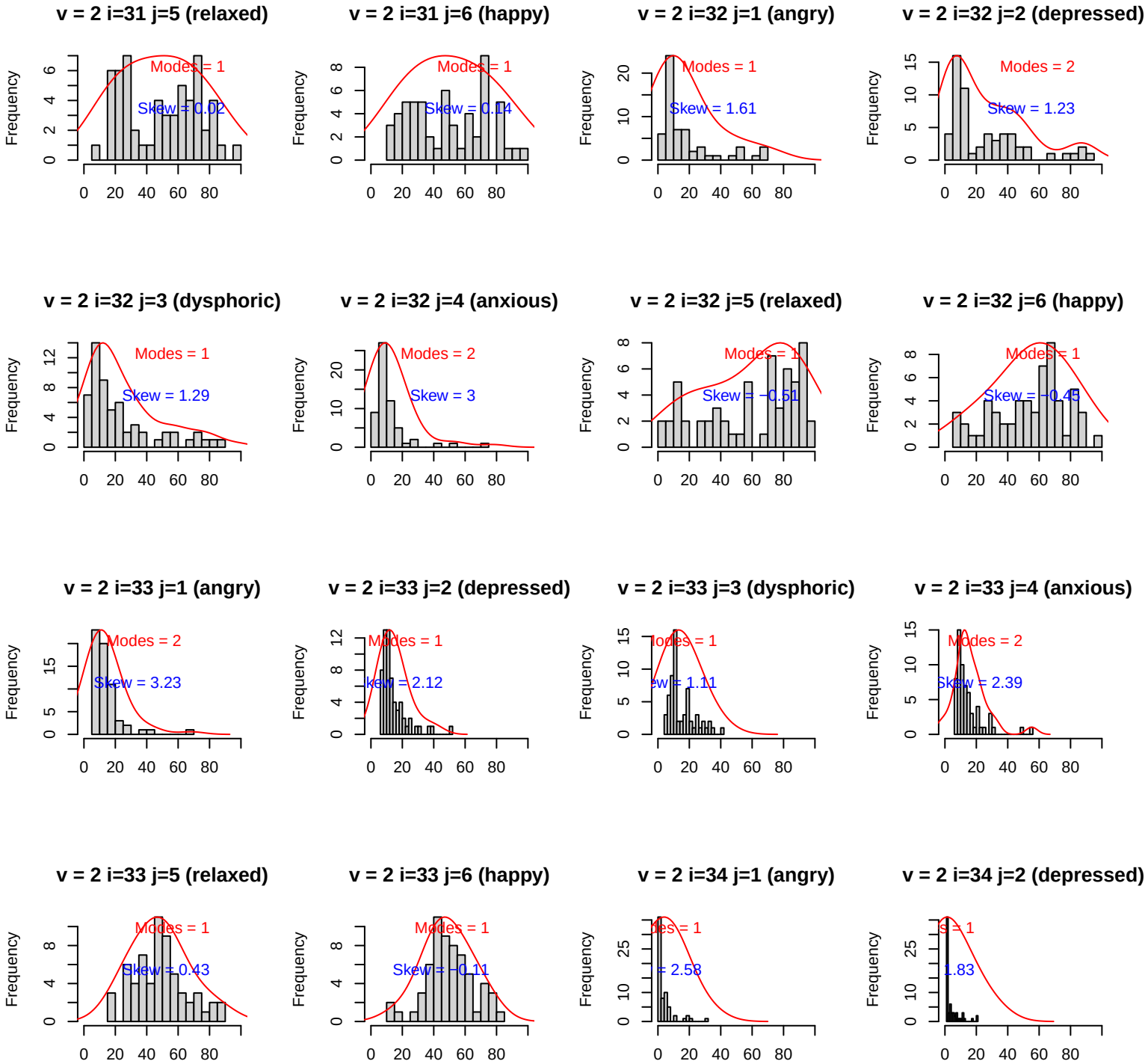
v = 2 i=31 j=5 (relaxed)
Modes = 1
Skew = 0.02
v = 2 i=31 j=6 (happy)
Modes = 1
Skew = 0.14
v = 2 i=32 j=1 (angry)
Modes = 1
Skew = 1.61
v = 2 i=32 j=2 (depressed)
Modes = 2
Skew = 1.23
v = 2 i=32 j=3 (dysphoric)
Modes = 1
Skew = 1.29
v = 2 i=32 j=4 (anxious)
Modes = 2
Skew = 3
v = 2 i=32 j=5 (relaxed)
Modes = 1
Skew = −0.51
v = 2 i=32 j=6 (happy)
Modes = 1
Skew = −0.45
v = 2 i=33 j=1 (angry)
Modes = 2
Skew = 3.23
v = 2 i=33 j=2 (depressed)
Modes = 1
Skew = 2.12
v = 2 i=33 j=3 (dysphoric)
Modes = 1
Skew = 1.11
v = 2 i=33 j=4 (anxious)
Modes = 2
Skew = 2.39
v = 2 i=33 j=5 (relaxed)
Modes = 1
Skew = 0.43
v = 2 i=33 j=6 (happy)
Modes = 1
Skew = −0.11
v = 2 i=34 j=1 (angry)
Modes = 1
Skew = 2.58
v = 2 i=34 j=2 (depressed)
Modes = 1
Skew = 1.83
Frequency

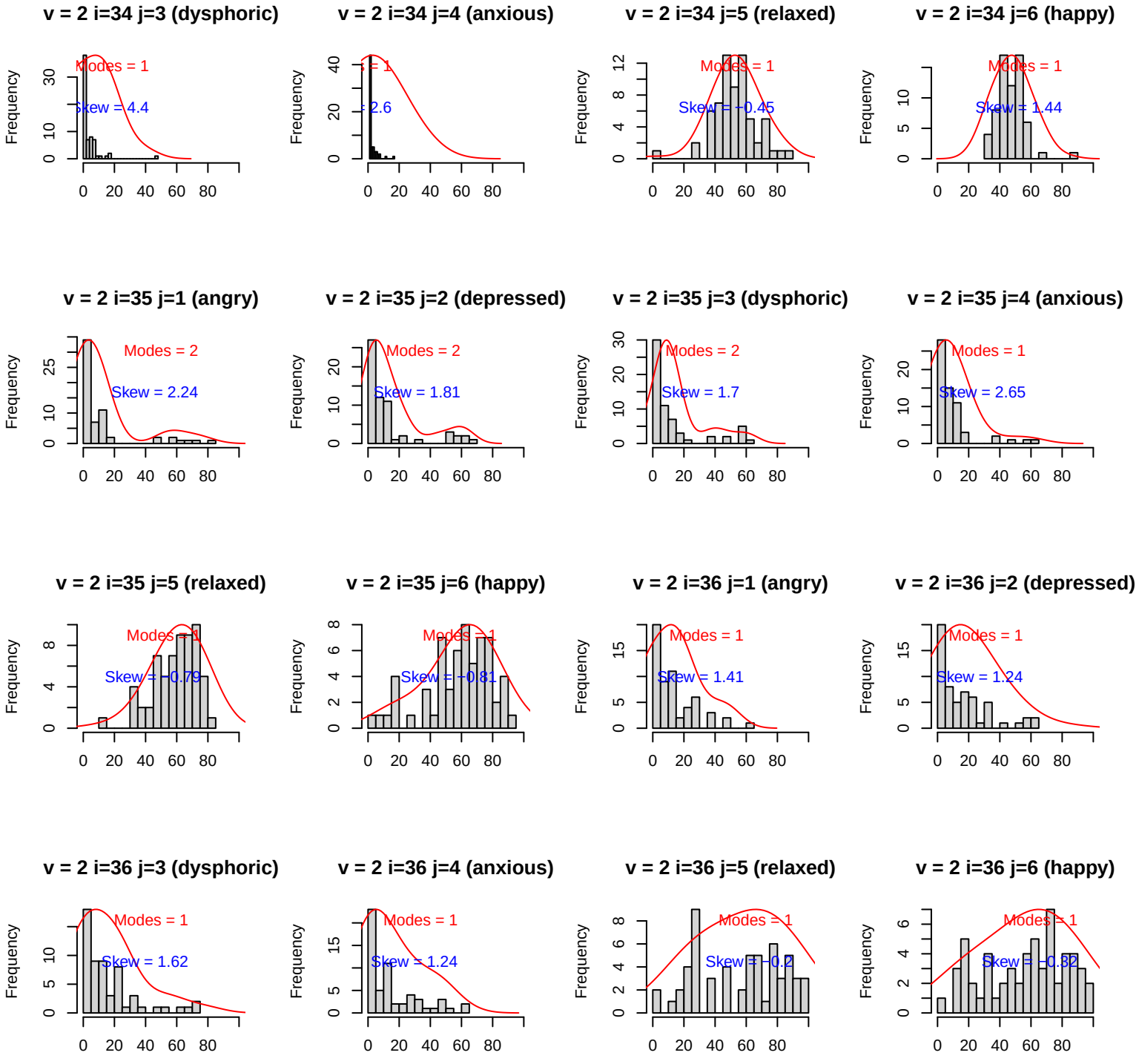
v = 2 i=34 j=3 (dysphoric)
Modes = 1
Skew = 4.4
v = 2 i=34 j=4 (anxious)
Modes = 1
Skew = 2.6
v = 2 i=34 j=5 (relaxed)
Modes = 1
Skew = −0.45
v = 2 i=34 j=6 (happy)
Modes = 1
Skew = 1.44
v = 2 i=35 j=1 (angry)
Modes = 2
Skew = 2.24
v = 2 i=35 j=2 (depressed)
Modes = 2
Skew = 1.81
v = 2 i=35 j=3 (dysphoric)
Modes = 2
Skew = 1.7
v = 2 i=35 j=4 (anxious)
Modes = 1
Skew = 2.65
v = 2 i=35 j=5 (relaxed)
Modes = 1
Skew = −0.79
v = 2 i=35 j=6 (happy)
Modes = 1
Skew = −0.81
v = 2 i=36 j=1 (angry)
Modes = 1
Skew = 1.41
v = 2 i=36 j=2 (depressed)
Modes = 1
Skew = 1.24
v = 2 i=36 j=3 (dysphoric)
Modes = 1
Skew = 1.62
v = 2 i=36 j=4 (anxious)
Modes = 1
Skew = 1.24
v = 2 i=36 j=5 (relaxed)
Modes = 1
Skew = −0.2
v = 2 i=36 j=6 (happy)
Modes = 1
Skew = −0.32
Frequency

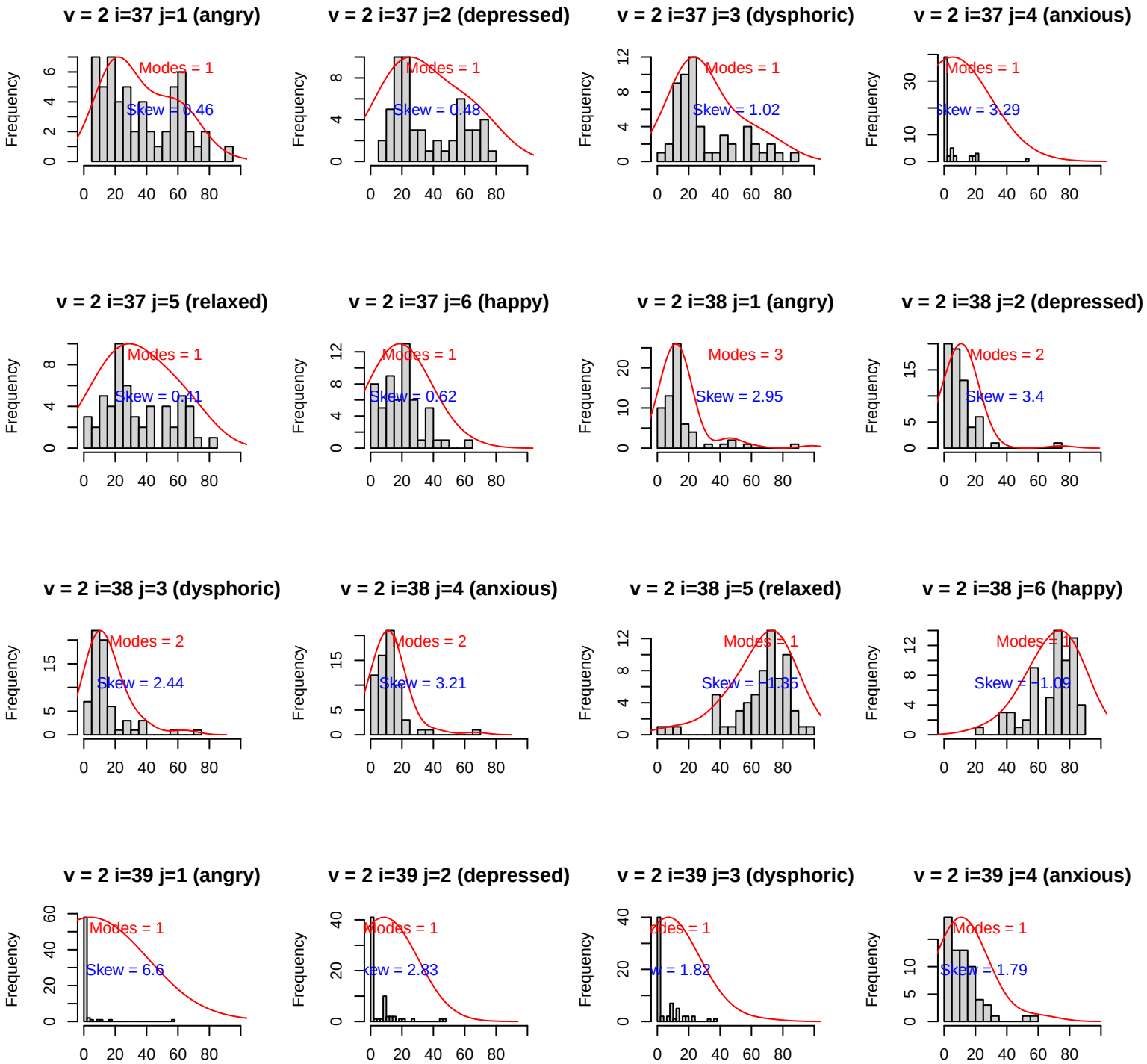
v = 2 i=37 j=1 (angry)
Modes = 1
Skew = 0.46
v = 2 i=37 j=2 (depressed)
Modes = 1
Skew = 0.48
v = 2 i=37 j=3 (dysphoric)
Modes = 1
Skew = 1.02
v = 2 i=37 j=4 (anxious)
Modes = 1
Skew = 3.29
v = 2 i=37 j=5 (relaxed)
Modes = 1
Skew = 0.41
v = 2 i=37 j=6 (happy)
Modes = 1
Skew = 0.62
v = 2 i=38 j=1 (angry)
Modes = 3
Skew = 2.95
v = 2 i=38 j=2 (depressed)
Modes = 2
Skew = 3.4
v = 2 i=38 j=3 (dysphoric)
Modes = 2
Skew = 2.44
v = 2 i=38 j=4 (anxious)
Modes = 2
Skew = 3.21
v = 2 i=38 j=5 (relaxed)
Modes = 1
Skew = −1.35
v = 2 i=38 j=6 (happy)
Modes = 1
Skew = −1.09
v = 2 i=39 j=1 (angry)
Modes = 1
Skew = 6.6
v = 2 i=39 j=2 (depressed)
Modes = 1
Skew = 2.83
v = 2 i=39 j=3 (dysphoric)
Modes = 1
Skew = 1.82
v = 2 i=39 j=4 (anxious)
Modes = 1
Skew = 1.79
Frequency

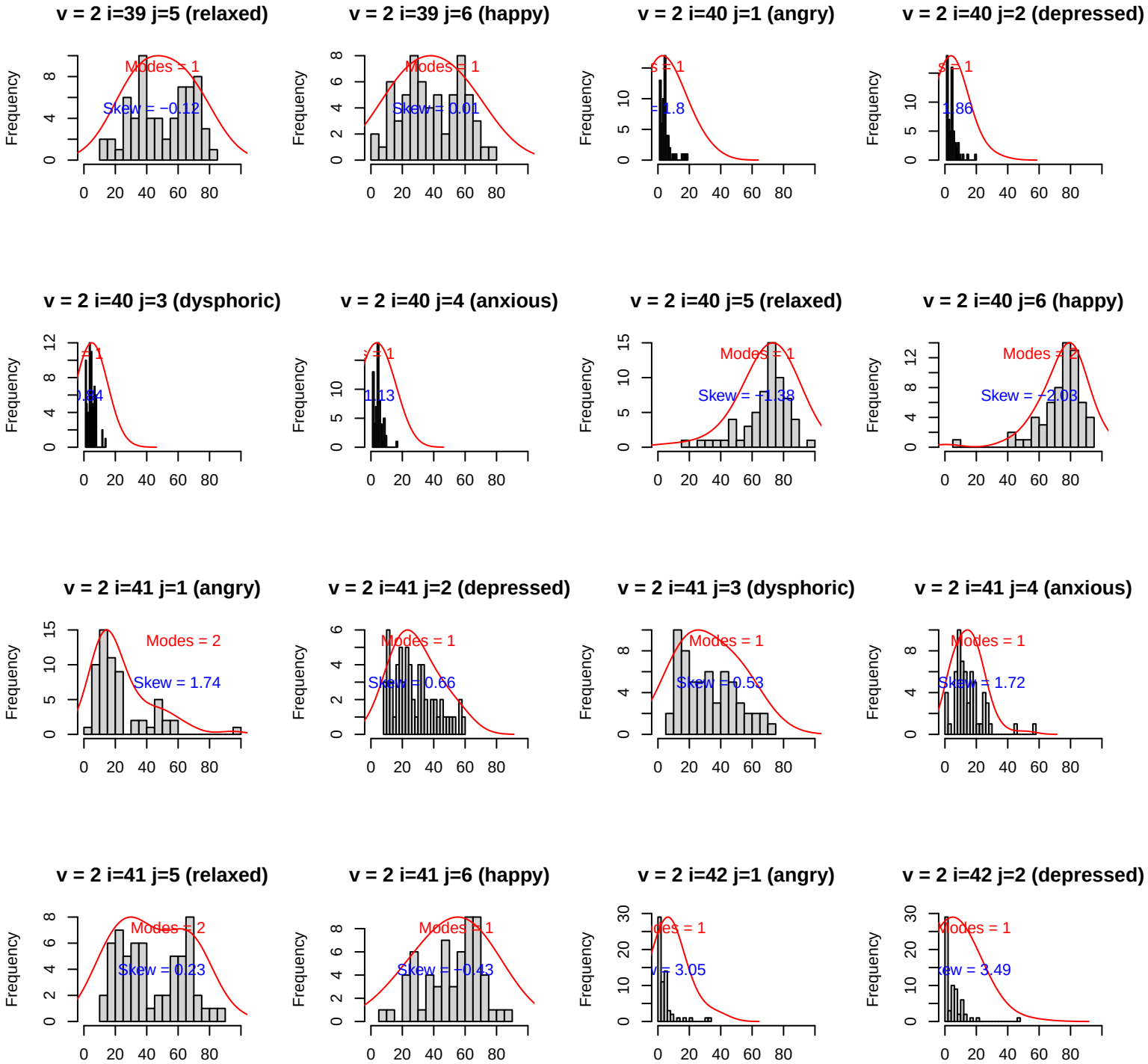
v = 2 i=39 j=5 (relaxed)
Modes = 1
Skew = −0.12
v = 2 i=39 j=6 (happy)
Modes = 1
Skew = 0.01
v = 2 i=40 j=1 (angry)
v = 2 i=40 j=2 (depressed)
v = 2 i=40 j=3 (dysphoric)
v = 2 i=40 j=4 (anxious)
v = 2 i=40 j=5 (relaxed)
Modes = 1
Skew = −1.38
v = 2 i=40 j=6 (happy)
Modes = 2
Skew = −2.03
v = 2 i=41 j=1 (angry)
Modes = 2
Skew = 1.74
v = 2 i=41 j=2 (depressed)
Modes = 1
Skew = 0.66
v = 2 i=41 j=3 (dysphoric)
Modes = 1
Skew = 0.53
v = 2 i=41 j=4 (anxious)
Modes = 1
Skew = 1.72
v = 2 i=41 j=5 (relaxed)
Modes = 2
Skew = 0.23
v = 2 i=41 j=6 (happy)
Modes = 1
Skew = −0.43
v = 2 i=42 j=1 (angry)
v = 2 i=42 j=2 (depressed)
Modes = 1
Frequency

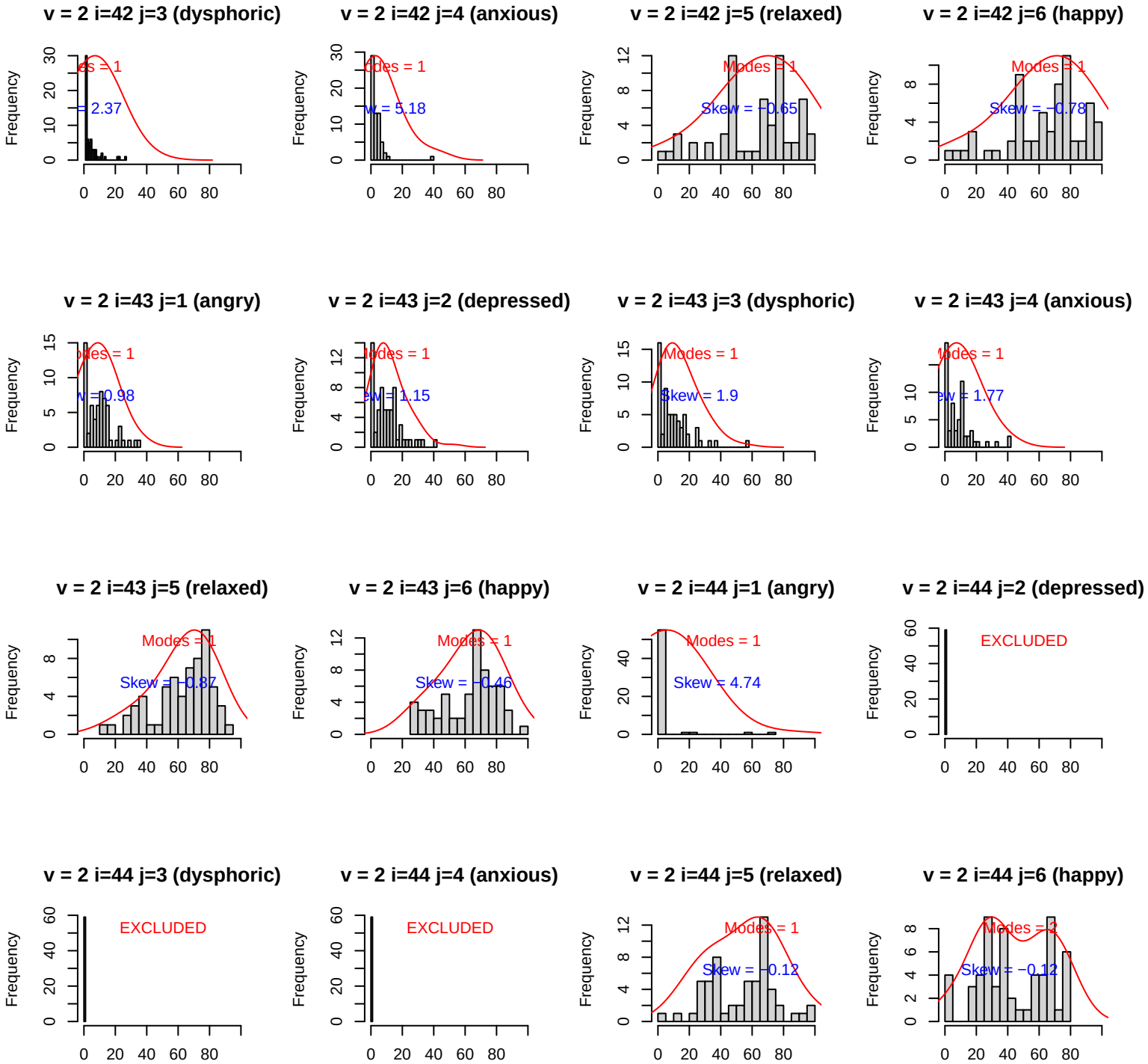
v = 2 i=42 j=3 (dysphoric)
v = 2 i=42 j=4 (anxious)
v = 2 i=42 j=5 (relaxed)
Modes = 1
Skew = −0.65
v = 2 i=42 j=6 (happy)
Modes = 1
Skew = −0.78
v = 2 i=43 j=1 (angry)
v = 2 i=43 j=2 (depressed)
Modes = 1
v = 2 i=43 j=3 (dysphoric)
Modes = 1
Skew = 1.9
v = 2 i=43 j=4 (anxious)
Modes = 1
v = 2 i=43 j=5 (relaxed)
Modes = 1
Skew = −0.87
v = 2 i=43 j=6 (happy)
Modes = 1
Skew = −0.46
v = 2 i=44 j=1 (angry)
Modes = 1
Skew = 4.74
v = 2 i=44 j=2 (depressed)
EXCLUDED
v = 2 i=44 j=3 (dysphoric)
EXCLUDED
v = 2 i=44 j=4 (anxious)
EXCLUDED
v = 2 i=44 j=5 (relaxed)
Modes = 1
Skew = −0.12
v = 2 i=44 j=6 (happy)
Skew = −0.12
Frequency

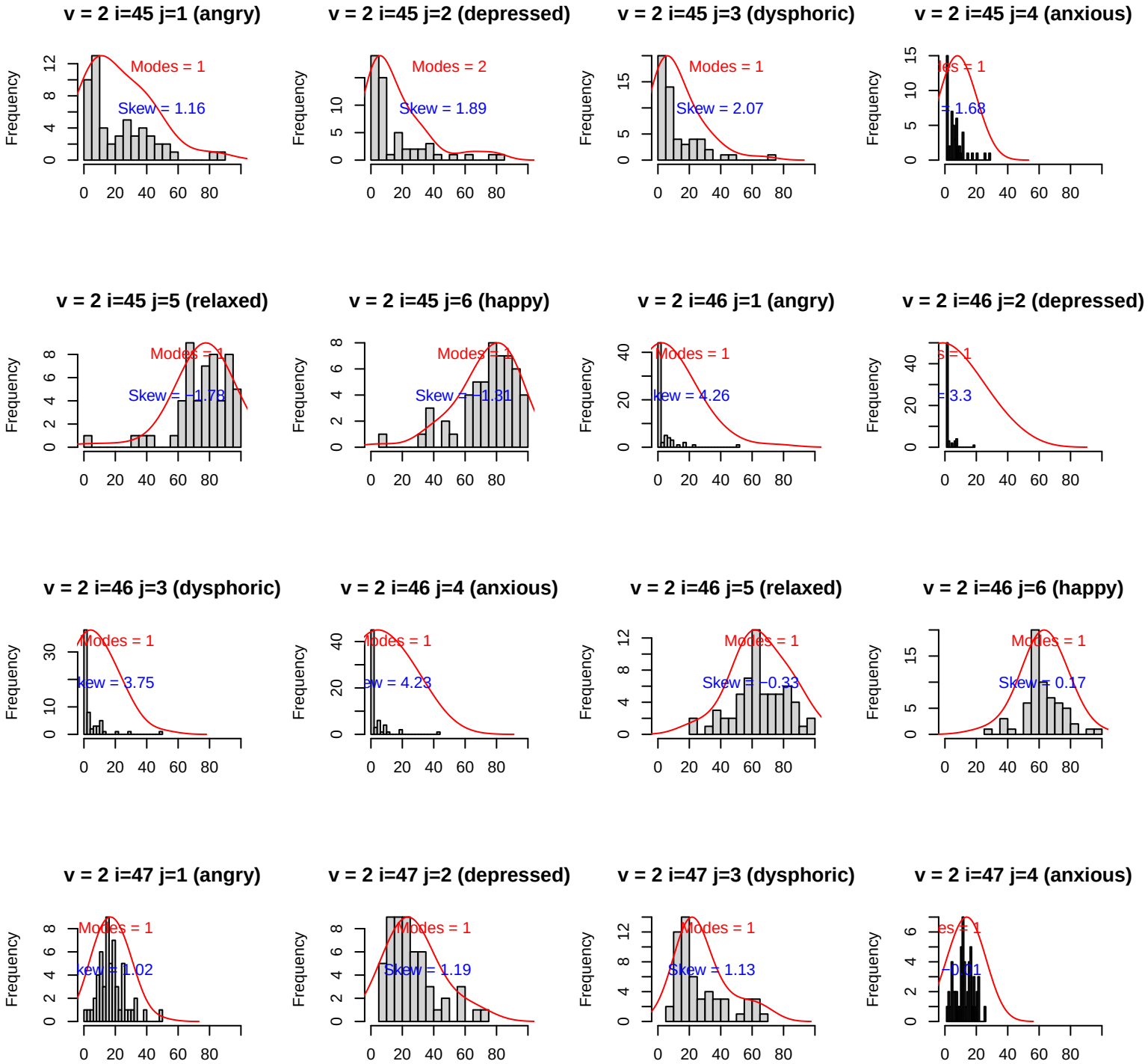
v = 2 i=45 j=1 (angry)
Modes = 1
Skew = 1.16
v = 2 i=45 j=2 (depressed)
Modes = 2
Skew = 1.89
v = 2 i=45 j=3 (dysphoric)
Modes = 1
Skew = 2.07
v = 2 i=45 j=4 (anxious)
v = 2 i=45 j=5 (relaxed)
Skew = −1.78
v = 2 i=45 j=6 (happy)
Skew = −1.31
v = 2 i=46 j=1 (angry)
Modes = 1
v = 2 i=46 j=2 (depressed)
v = 2 i=46 j=3 (dysphoric)
Modes = 1
v = 2 i=46 j=4 (anxious)
Modes = 1
v = 2 i=46 j=5 (relaxed)
Modes = 1
Skew = −0.33
v = 2 i=46 j=6 (happy)
Modes = 1
Skew = 0.17
v = 2 i=47 j=1 (angry)
Modes = 1
v = 2 i=47 j=2 (depressed)
Modes = 1
Skew = 1.19
v = 2 i=47 j=3 (dysphoric)
Modes = 1
Skew = 1.13
v = 2 i=47 j=4 (anxious)
Frequency

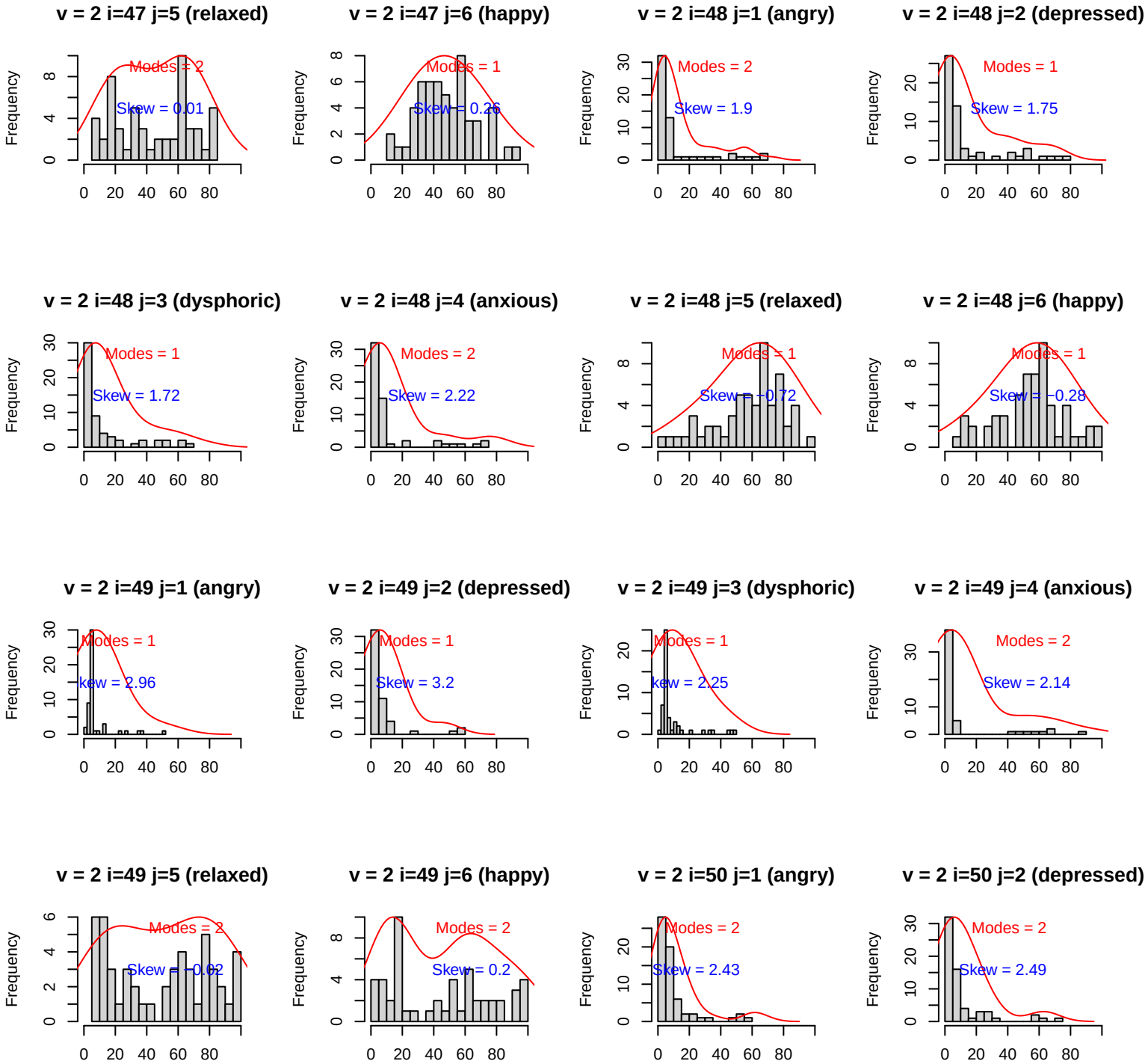
v = 2 i=47 j=5 (relaxed)
Modes = 2
Skew = 0.01
v = 2 i=47 j=6 (happy)
Modes = 1
Skew = 0.26
v = 2 i=48 j=1 (angry)
Modes = 2
Skew = 1.9
v = 2 i=48 j=2 (depressed)
Modes = 1
Skew = 1.75
v = 2 i=48 j=3 (dysphoric)
Modes = 1
Skew = 1.72
v = 2 i=48 j=4 (anxious)
Modes = 2
Skew = 2.22
v = 2 i=48 j=5 (relaxed)
Modes = 1
Skew = −0.72
v = 2 i=48 j=6 (happy)
Modes = 1
Skew = −0.28
v = 2 i=49 j=1 (angry)
Modes = 1
kew = 2.96
v = 2 i=49 j=2 (depressed)
Modes = 1
Skew = 3.2
v = 2 i=49 j=3 (dysphoric)
Modes = 1
kew = 2.25
v = 2 i=49 j=4 (anxious)
Modes = 2
Skew = 2.14
v = 2 i=49 j=5 (relaxed)
Modes = 2
Skew = −0.02
v = 2 i=49 j=6 (happy)
Modes = 2
Skew = 0.2
v = 2 i=50 j=1 (angry)
Modes = 2
Skew = 2.43
v = 2 i=50 j=2 (depressed)
Modes = 2
Skew = 2.49
Frequency

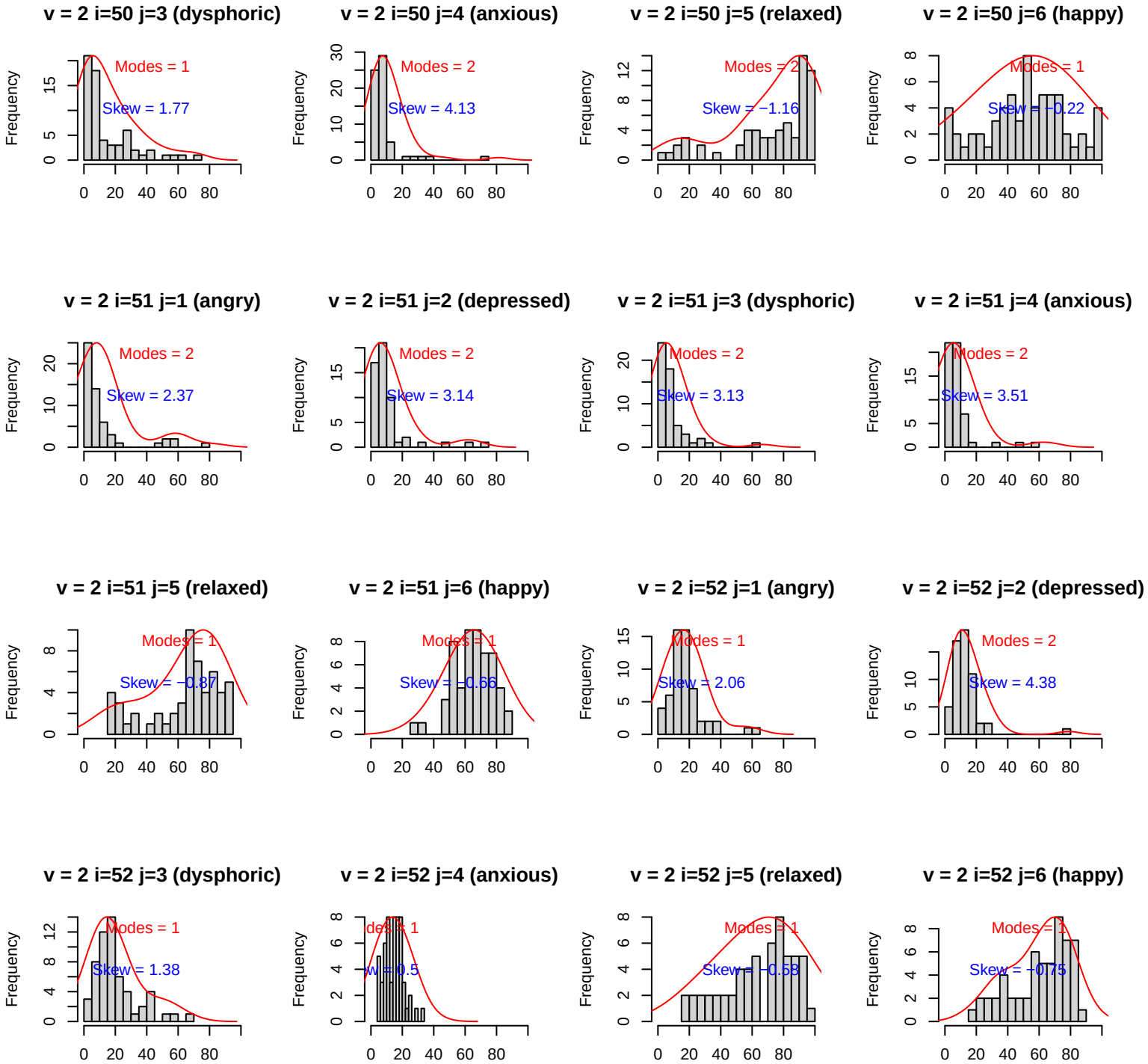
v = 2 i=50 j=3 (dysphoric)
Modes = 1
Skew = 1.77
v = 2 i=50 j=4 (anxious)
Modes = 2
Skew = 4.13
v = 2 i=50 j=5 (relaxed)
Modes = 2
Skew = −1.16
v = 2 i=50 j=6 (happy)
Modes = 1
Skew = −0.22
v = 2 i=51 j=1 (angry)
Modes = 2
Skew = 2.37
v = 2 i=51 j=2 (depressed)
Modes = 2
Skew = 3.14
v = 2 i=51 j=3 (dysphoric)
Modes = 2
Skew = 3.13
v = 2 i=51 j=4 (anxious)
Modes = 2
Skew = 3.51
v = 2 i=51 j=5 (relaxed)
Modes = 1
Skew = −0.87
v = 2 i=51 j=6 (happy)
Modes = 1
Skew = −0.66
v = 2 i=52 j=1 (angry)
Modes = 1
Skew = 2.06
v = 2 i=52 j=2 (depressed)
Modes = 2
Skew = 4.38
v = 2 i=52 j=3 (dysphoric)
Modes = 1
Skew = 1.38
v = 2 i=52 j=4 (anxious)
Skew = 0.5
v = 2 i=52 j=5 (relaxed)
Modes = 1
Skew = −0.58
v = 2 i=52 j=6 (happy)
Modes = 1
Skew = −0.75
Frequency

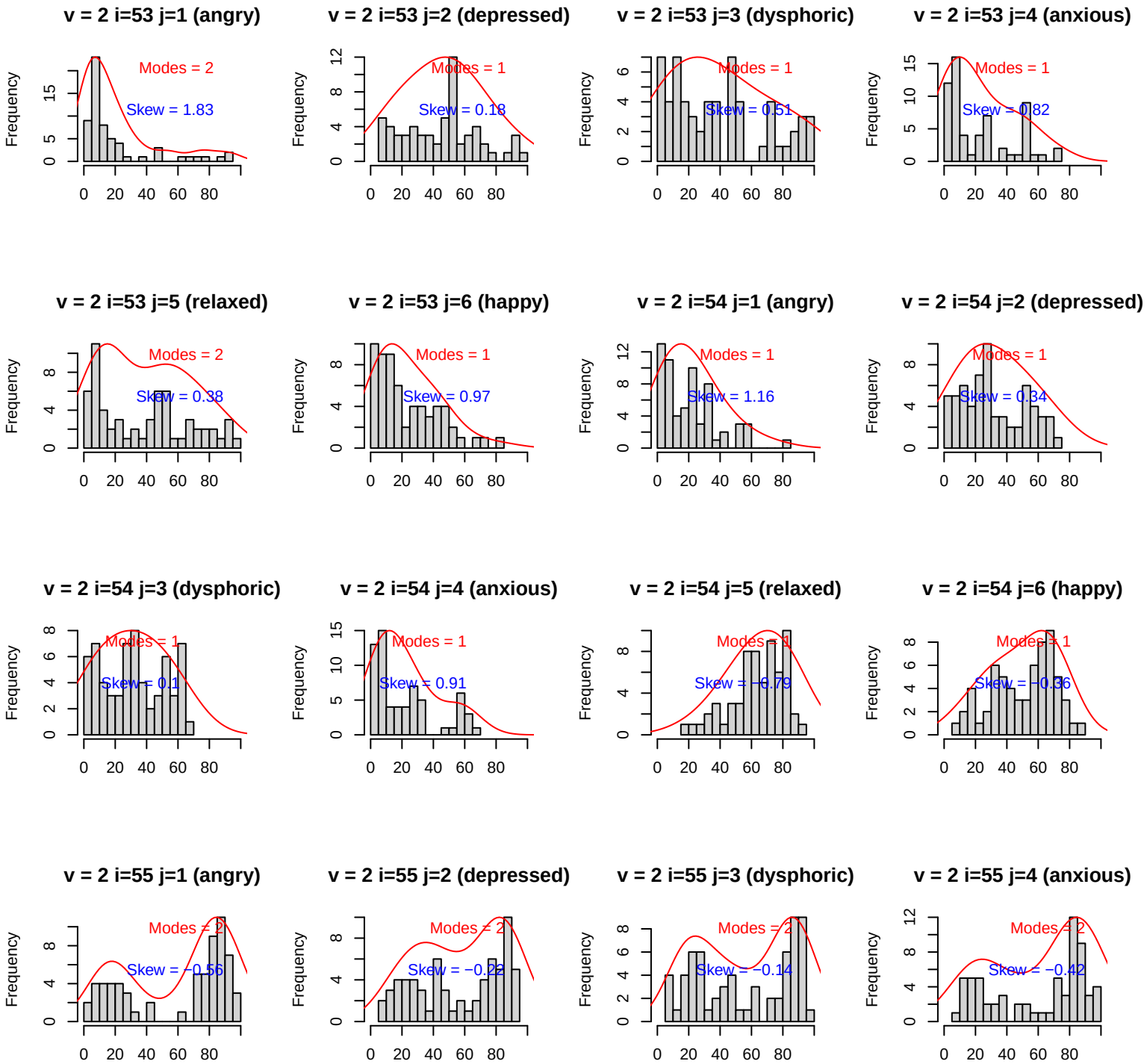
v = 2 i=53 j=1 (angry)
Modes = 2
Skew = 1.83
v = 2 i=53 j=2 (depressed)
Modes = 1
Skew = 0.18
v = 2 i=53 j=3 (dysphoric)
Modes = 1
Skew = 0.51
v = 2 i=53 j=4 (anxious)
Modes = 1
Skew = 0.82
v = 2 i=53 j=5 (relaxed)
Modes = 2
Skew = 0.38
v = 2 i=53 j=6 (happy)
Modes = 1
Skew = 0.97
v = 2 i=54 j=1 (angry)
Modes = 1
Skew = 1.16
v = 2 i=54 j=2 (depressed)
Modes = 1
Skew = 0.34
v = 2 i=54 j=3 (dysphoric)
Modes = 1
Skew = 0.1
v = 2 i=54 j=4 (anxious)
Modes = 1
Skew = 0.91
v = 2 i=54 j=5 (relaxed)
Modes = 1
Skew = −0.79
v = 2 i=54 j=6 (happy)
Modes = 1
Skew = −0.36
v = 2 i=55 j=1 (angry)
Modes = 2
Skew = −0.56
v = 2 i=55 j=2 (depressed)
Modes = 2
Skew = −0.22
v = 2 i=55 j=3 (dysphoric)
Modes = 2
Skew = −0.14
v = 2 i=55 j=4 (anxious)
Modes = 2
Skew = −0.42
Frequency

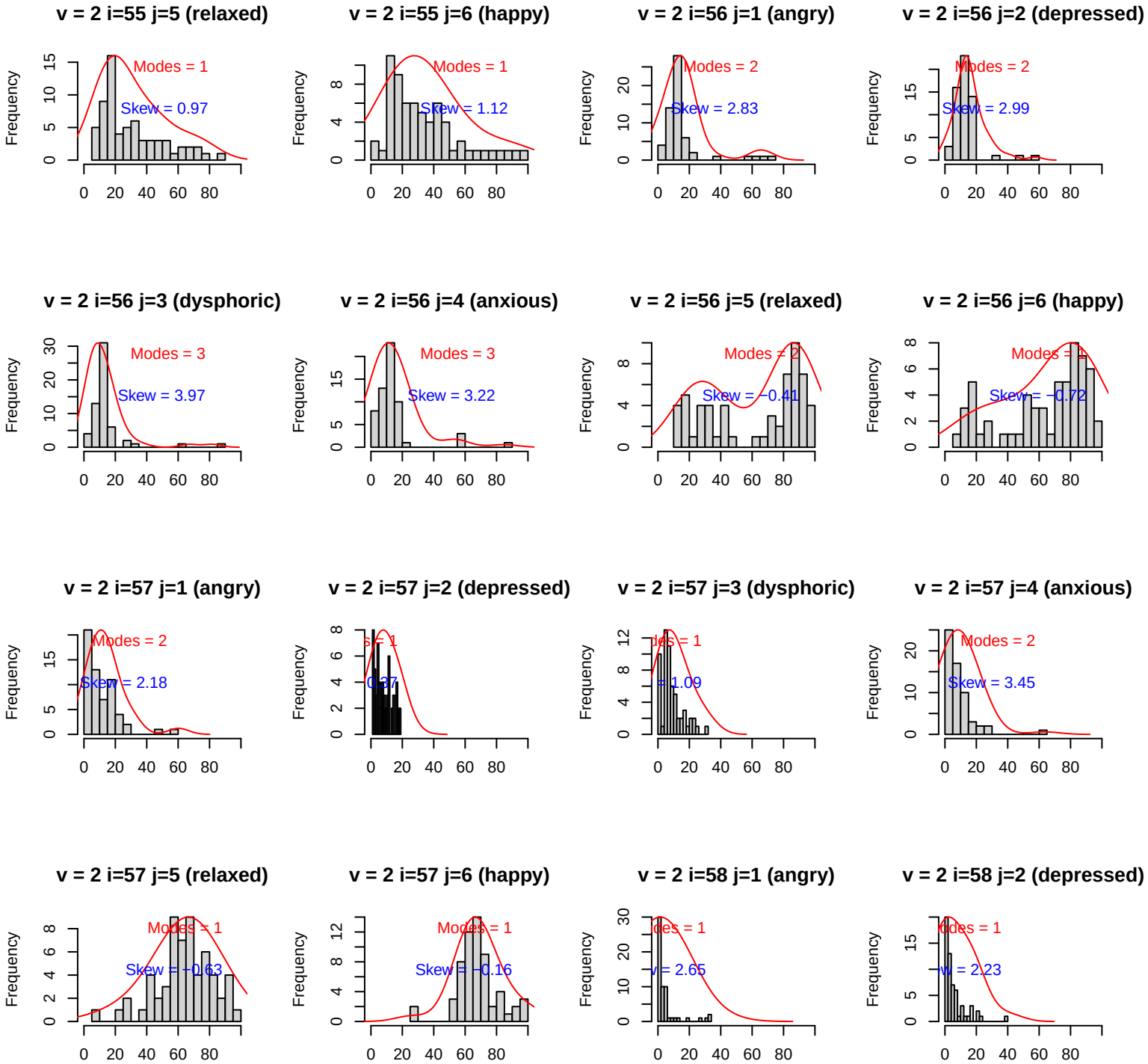
v = 2 i=55 j=5 (relaxed)
Modes = 1
Skew = 0.97
v = 2 i=55 j=6 (happy)
Modes = 1
Skew = 1.12
v = 2 i=56 j=1 (angry)
Modes = 2
Skew = 2.83
v = 2 i=56 j=2 (depressed)
Modes = 2
Skew = 2.99
v = 2 i=56 j=3 (dysphoric)
Modes = 3
Skew = 3.97
v = 2 i=56 j=4 (anxious)
Modes = 3
Skew = 3.22
v = 2 i=56 j=5 (relaxed)
Skew = −0.41
v = 2 i=56 j=6 (happy)
Skew = −0.72
v = 2 i=57 j=1 (angry)
Modes = 2
Skew = 2.18
v = 2 i=57 j=2 (depressed)
v = 2 i=57 j=3 (dysphoric)
v = 1.09
v = 2 i=57 j=4 (anxious)
Modes = 2
Skew = 3.45
v = 2 i=57 j=5 (relaxed)
Modes = 1
Skew = −0.63
v = 2 i=57 j=6 (happy)
Modes = 1
Skew = −0.16
v = 2 i=58 j=1 (angry)
v = 2.65
v = 2 i=58 j=2 (depressed)
Modes = 1
v = 2.23
Frequency

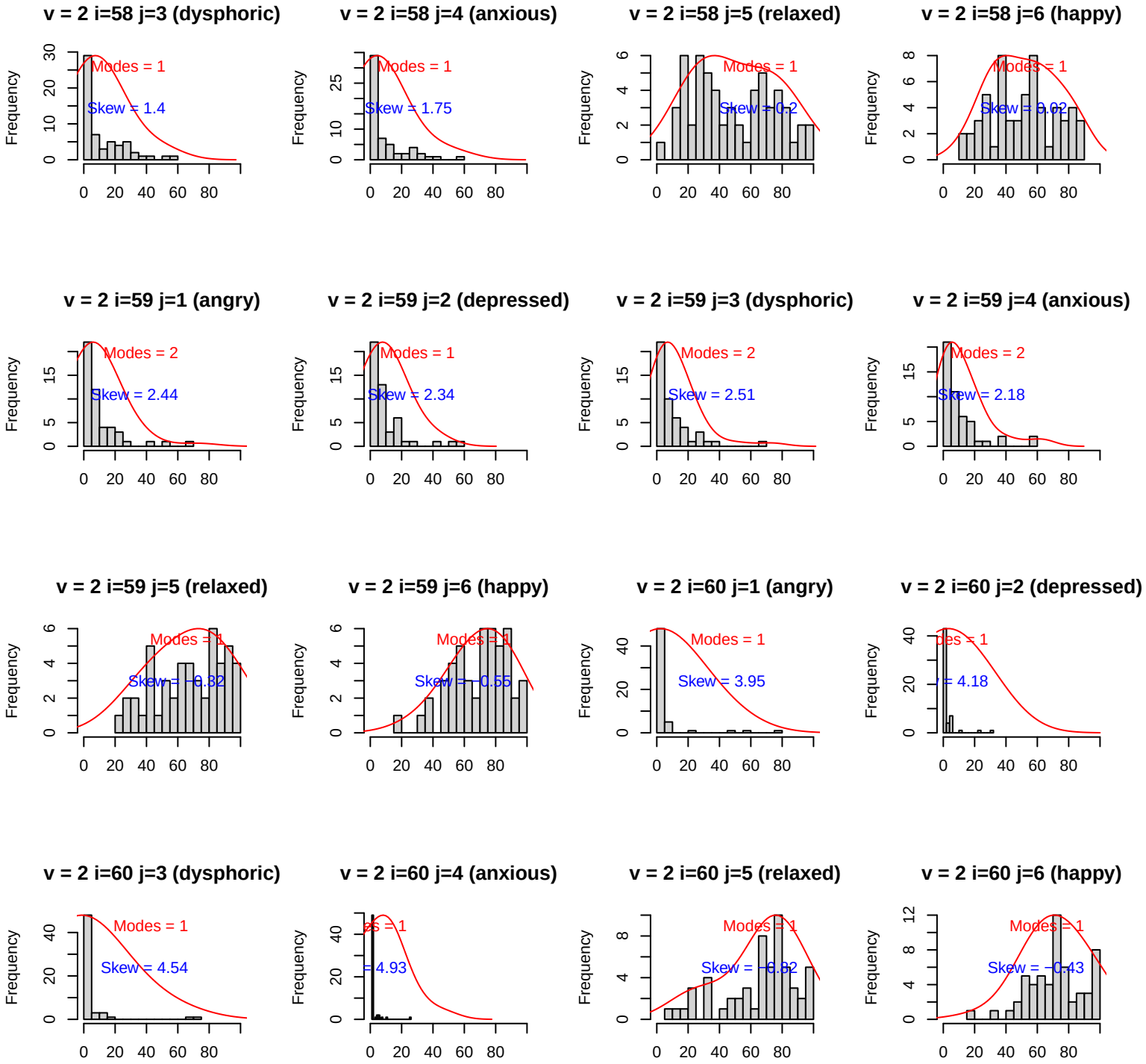
v = 2 i=58 j=3 (dysphoric)
Modes = 1
Skew = 1.4
v = 2 i=58 j=4 (anxious)
Modes = 1
Skew = 1.75
v = 2 i=58 j=5 (relaxed)
Modes = 1
Skew = 0.2
v = 2 i=58 j=6 (happy)
Modes = 1
Skew = 0.02
v = 2 i=59 j=1 (angry)
Modes = 2
Skew = 2.44
v = 2 i=59 j=2 (depressed)
Modes = 1
Skew = 2.34
v = 2 i=59 j=3 (dysphoric)
Modes = 2
Skew = 2.51
v = 2 i=59 j=4 (anxious)
Modes = 2
Skew = 2.18
v = 2 i=59 j=5 (relaxed)
Modes = 1
Skew = −0.32
v = 2 i=59 j=6 (happy)
Modes = 1
Skew = −0.55
v = 2 i=60 j=1 (angry)
Modes = 1
Skew = 3.95
v = 2 i=60 j=2 (depressed)
Skew = 4.18
v = 2 i=60 j=3 (dysphoric)
Modes = 1
Skew = 4.54
v = 2 i=60 j=4 (anxious)
= 4.93
v = 2 i=60 j=5 (relaxed)
Modes = 1
Skew = −0.82
v = 2 i=60 j=6 (happy)
Modes = 1
Skew = −0.43
Frequency

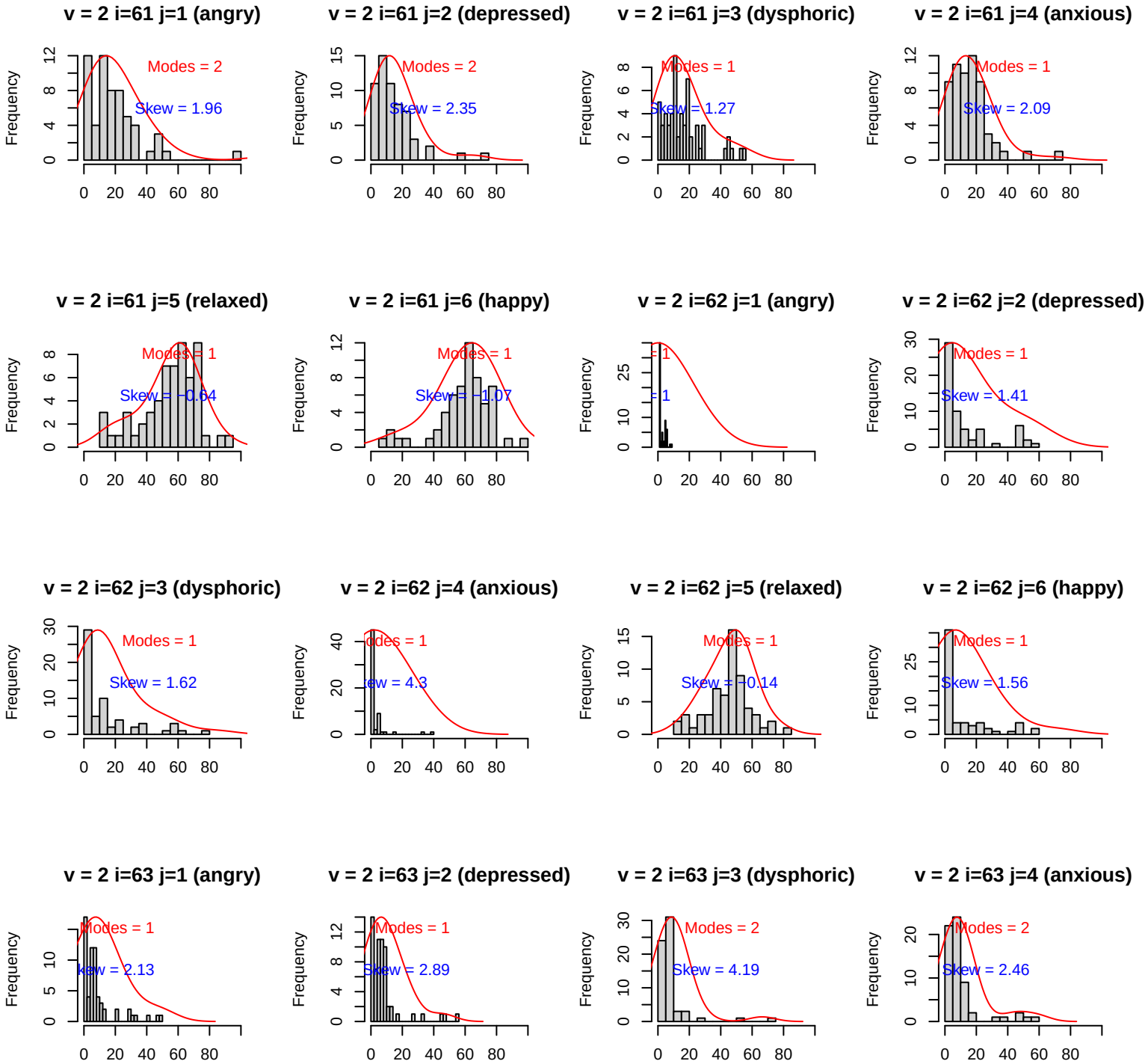
v = 2 i=61 j=1 (angry)
Modes = 2
Skew = 1.96
v = 2 i=61 j=2 (depressed)
Modes = 2
Skew = 2.35
v = 2 i=61 j=3 (dysphoric)
Modes = 1
Skew = 1.27
v = 2 i=61 j=4 (anxious)
Modes = 1
Skew = 2.09
v = 2 i=61 j=5 (relaxed)
Modes = 1
Skew = −0.64
v = 2 i=61 j=6 (happy)
Modes = 1
Skew = −1.07
v = 2 i=62 j=1 (angry)
v = 2 i=62 j=2 (depressed)
Modes = 1
Skew = 1.41
v = 2 i=62 j=3 (dysphoric)
Modes = 1
Skew = 1.62
v = 2 i=62 j=4 (anxious)
Skew = 4.3
v = 2 i=62 j=5 (relaxed)
Modes = 1
Skew = −0.14
v = 2 i=62 j=6 (happy)
Modes = 1
Skew = 1.56
v = 2 i=63 j=1 (angry)
Modes = 1
Skew = 2.13
v = 2 i=63 j=2 (depressed)
Modes = 1
Skew = 2.89
v = 2 i=63 j=3 (dysphoric)
Modes = 2
Skew = 4.19
v = 2 i=63 j=4 (anxious)
Modes = 2
Skew = 2.46
Frequency

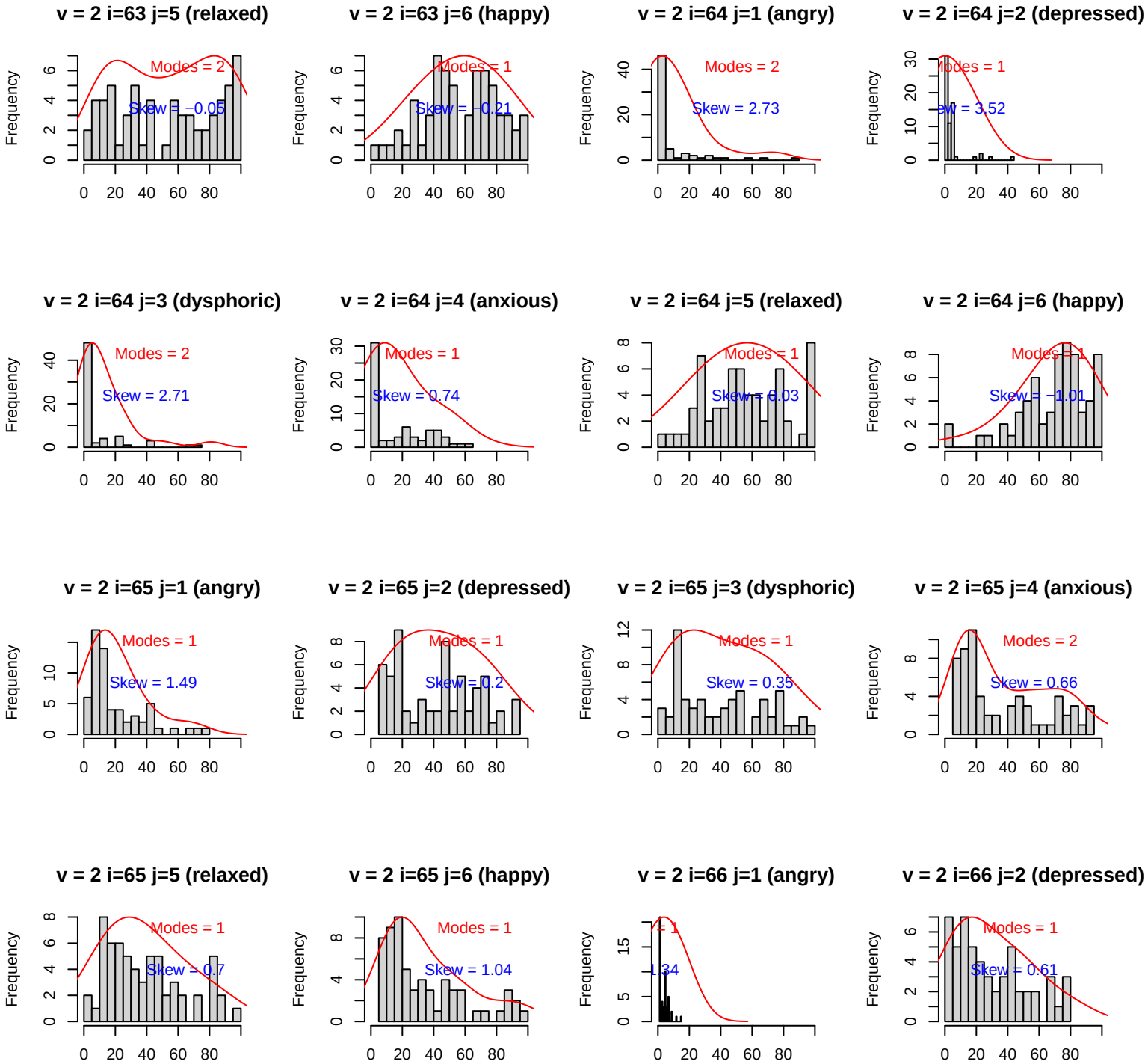
v = 2 i=63 j=5 (relaxed)
Modes = 2
Skew = −0.05
v = 2 i=63 j=6 (happy)
Modes = 1
Skew = −0.21
v = 2 i=64 j=1 (angry)
Modes = 2
Skew = 2.73
v = 2 i=64 j=2 (depressed)
Modes = 1
Skew = 3.52
v = 2 i=64 j=3 (dysphoric)
Modes = 2
Skew = 2.71
v = 2 i=64 j=4 (anxious)
Modes = 1
Skew = 0.74
v = 2 i=64 j=5 (relaxed)
Modes = 1
Skew = 0.03
v = 2 i=64 j=6 (happy)
Modes = 1
Skew = −1.01
v = 2 i=65 j=1 (angry)
Modes = 1
Skew = 1.49
v = 2 i=65 j=2 (depressed)
Modes = 1
Skew = 0.2
v = 2 i=65 j=3 (dysphoric)
Modes = 1
Skew = 0.35
v = 2 i=65 j=4 (anxious)
Modes = 2
Skew = 0.66
v = 2 i=65 j=5 (relaxed)
Modes = 1
Skew = 0.7
v = 2 i=65 j=6 (happy)
Modes = 1
Skew = 1.04
v = 2 i=66 j=1 (angry)
Modes = 1
Skew = 1.34
v = 2 i=66 j=2 (depressed)
Modes = 1
Skew = 0.61
Frequency

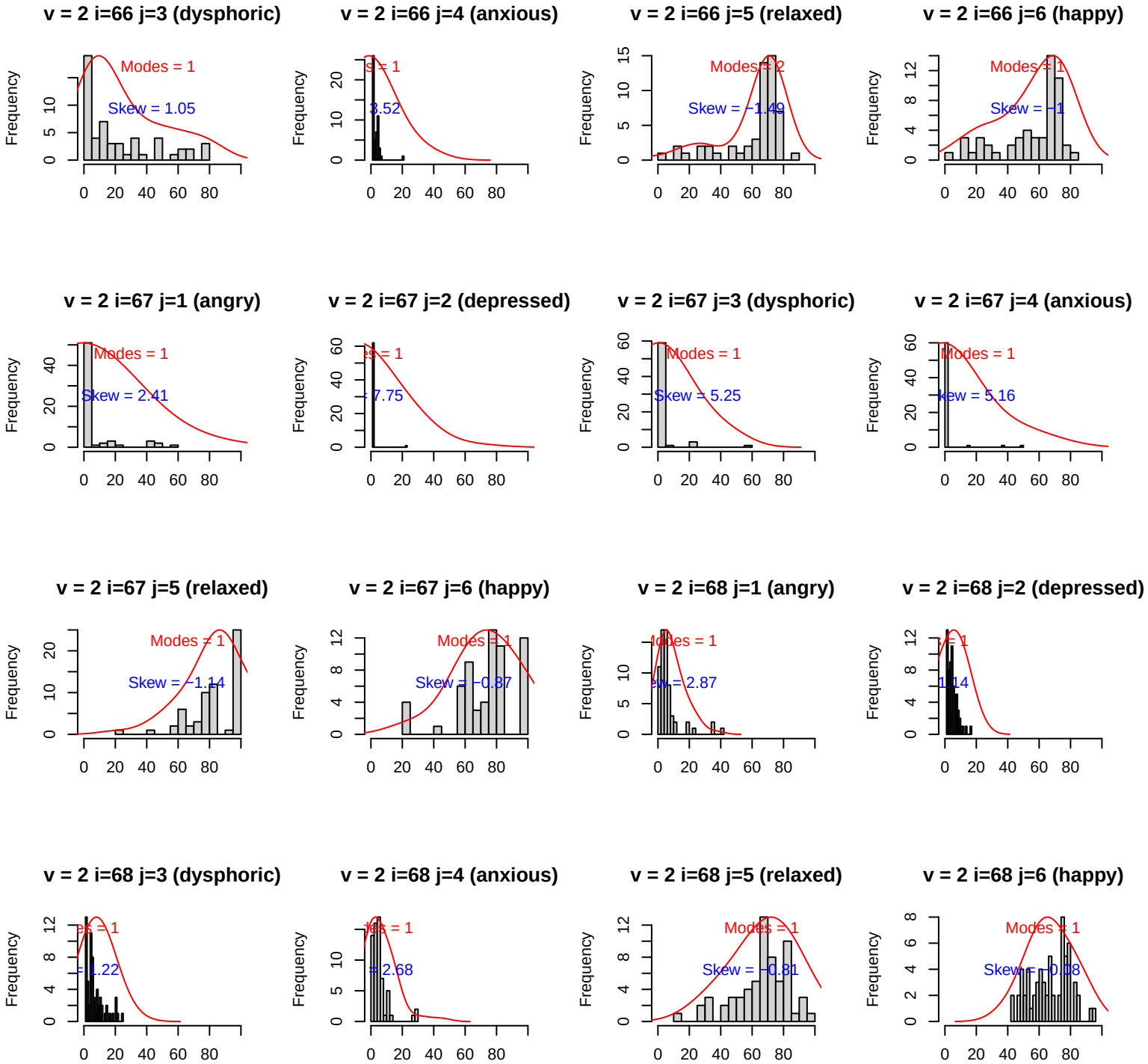
v = 2 i=66 j=3 (dysphoric)
Modes = 1
Skew = 1.05
v = 2 i=66 j=4 (anxious)
3.52
v = 2 i=66 j=5 (relaxed)
Modes = 2
Skew = −1.49
v = 2 i=66 j=6 (happy)
Modes = 1
Skew = −1
v = 2 i=67 j=1 (angry)
Modes = 1
Skew = 2.41
v = 2 i=67 j=2 (depressed)
7.75
v = 2 i=67 j=3 (dysphoric)
Modes = 1
Skew = 5.25
v = 2 i=67 j=4 (anxious)
Modes = 1
5.16
v = 2 i=67 j=5 (relaxed)
Modes = 1
Skew = −1.14
v = 2 i=67 j=6 (happy)
Skew = −0.87
v = 2 i=68 j=1 (angry)
v = 2 i=68 j=2 (depressed)
v = 2 i=68 j=3 (dysphoric)
v = 2 i=68 j=4 (anxious)
2.68
v = 2 i=68 j=5 (relaxed)
Modes = 1
Skew = −0.81
v = 2 i=68 j=6 (happy)
Modes = 1
Frequency

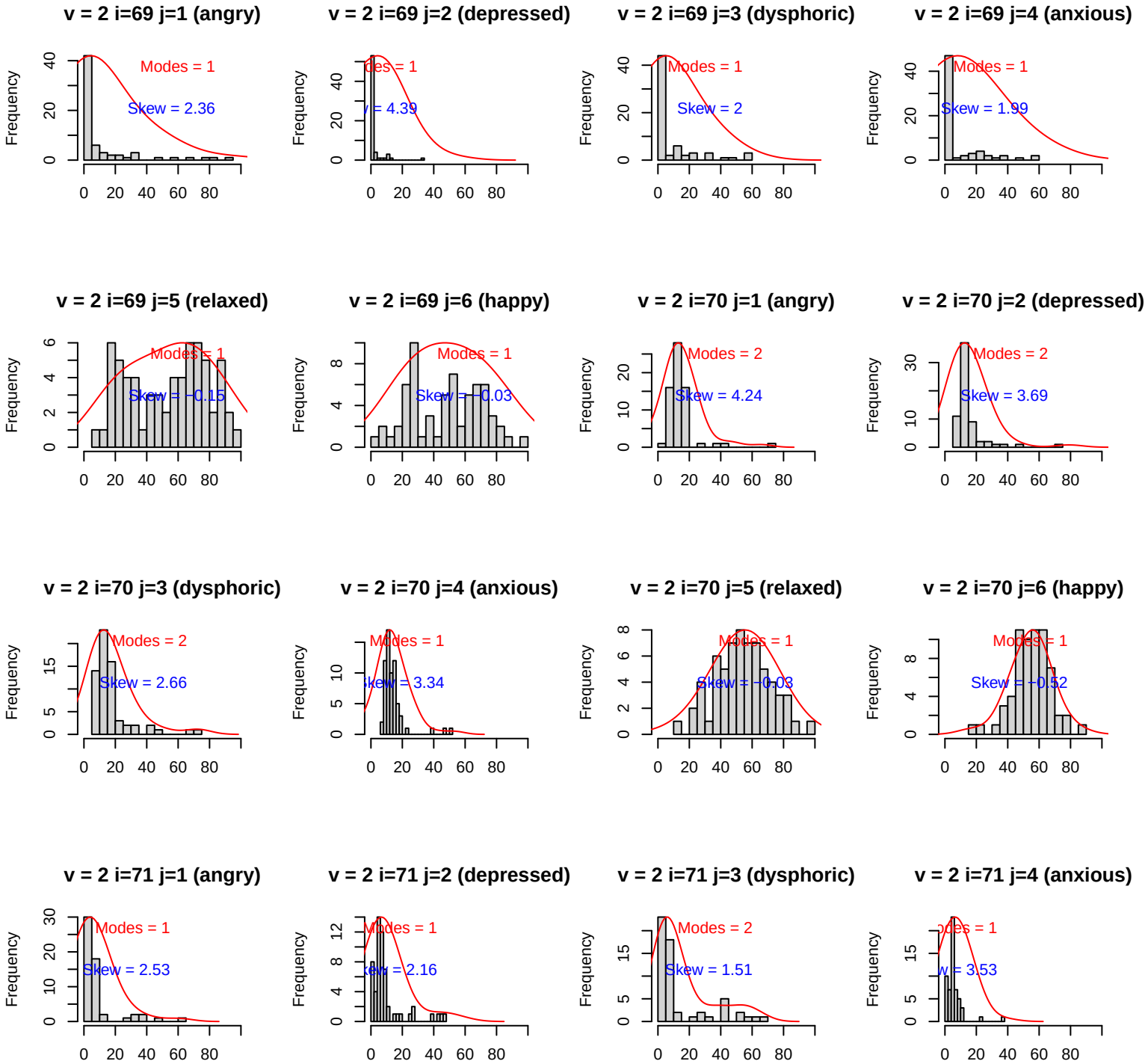
v = 2 i=69 j=1 (angry)
Modes = 1
Skew = 2.36
v = 2 i=69 j=2 (depressed)
Modes = 1
Skew = 4.39
v = 2 i=69 j=3 (dysphoric)
Modes = 1
Skew = 2
v = 2 i=69 j=4 (anxious)
Modes = 1
Skew = 1.99
v = 2 i=69 j=5 (relaxed)
Modes = 1
Skew = −0.15
v = 2 i=69 j=6 (happy)
Modes = 1
Skew = −0.03
v = 2 i=70 j=1 (angry)
Modes = 2
Skew = 4.24
v = 2 i=70 j=2 (depressed)
Modes = 2
Skew = 3.69
v = 2 i=70 j=3 (dysphoric)
Modes = 2
Skew = 2.66
v = 2 i=70 j=4 (anxious)
Modes = 1
Skew = 3.34
v = 2 i=70 j=5 (relaxed)
Modes = 1
Skew = −0.03
v = 2 i=70 j=6 (happy)
Modes = 1
Skew = −0.52
v = 2 i=71 j=1 (angry)
Modes = 1
Skew = 2.53
v = 2 i=71 j=2 (depressed)
Modes = 1
Skew = 2.16
v = 2 i=71 j=3 (dysphoric)
Modes = 2
Skew = 1.51
v = 2 i=71 j=4 (anxious)
Modes = 1
Skew = 3.53
Frequency

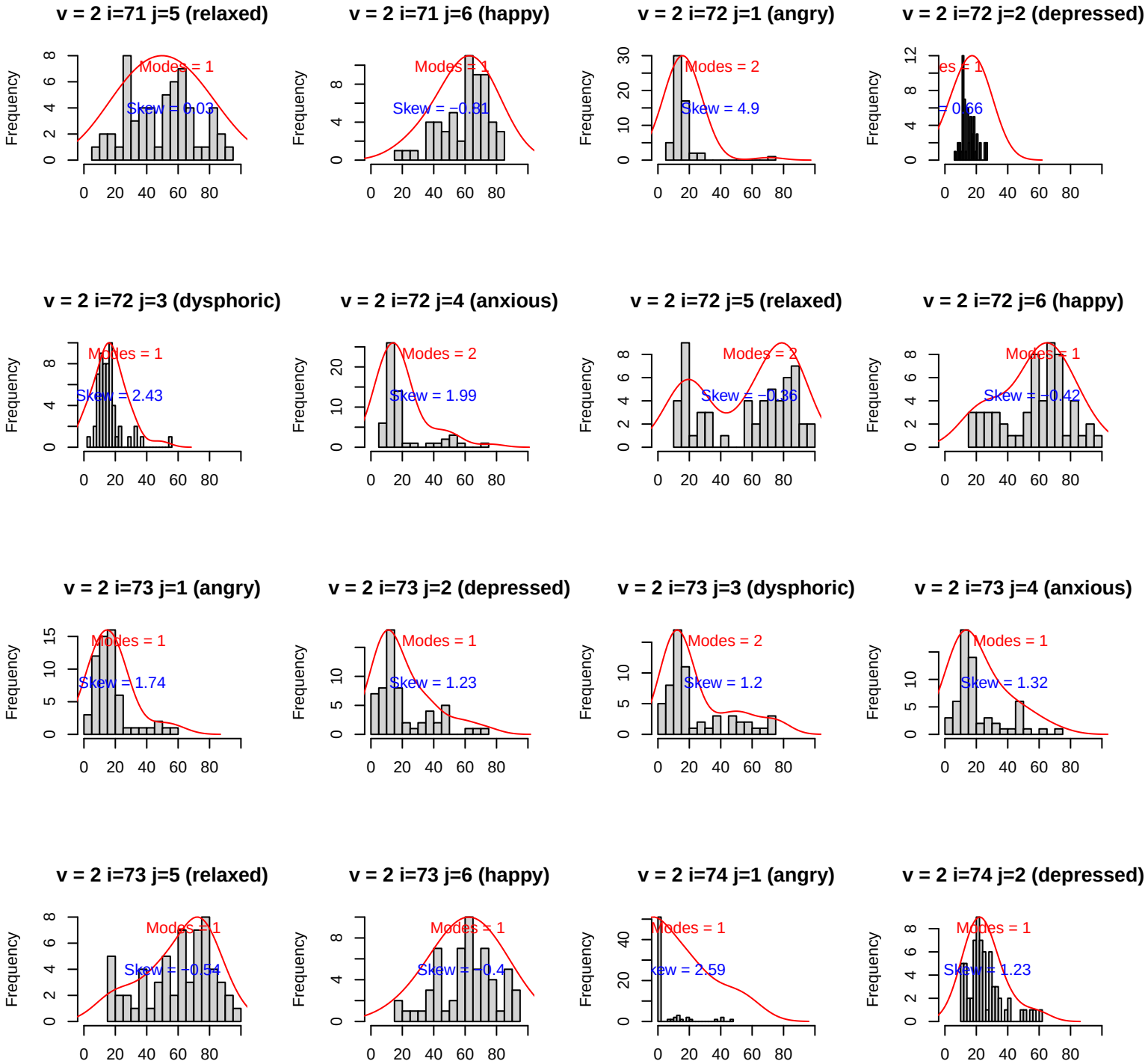
v = 2 i=71 j=5 (relaxed)
Modes = 1
Skew = 0.03
v = 2 i=71 j=6 (happy)
Modes = 1
Skew = −0.81
v = 2 i=72 j=1 (angry)
Modes = 2
Skew = 4.9
v = 2 i=72 j=2 (depressed)
Modes = 1
Skew = 0.66
v = 2 i=72 j=3 (dysphoric)
Modes = 1
Skew = 2.43
v = 2 i=72 j=4 (anxious)
Modes = 2
Skew = 1.99
v = 2 i=72 j=5 (relaxed)
Modes = 2
Skew = −0.36
v = 2 i=72 j=6 (happy)
Modes = 1
Skew = −0.42
v = 2 i=73 j=1 (angry)
Modes = 1
Skew = 1.74
v = 2 i=73 j=2 (depressed)
Modes = 1
Skew = 1.23
v = 2 i=73 j=3 (dysphoric)
Modes = 2
Skew = 1.2
v = 2 i=73 j=4 (anxious)
Modes = 1
Skew = 1.32
v = 2 i=73 j=5 (relaxed)
Modes = 1
Skew = −0.54
v = 2 i=73 j=6 (happy)
Modes = 1
Skew = −0.4
v = 2 i=74 j=1 (angry)
Modes = 1
Skew = 2.59
v = 2 i=74 j=2 (depressed)
Modes = 1
Skew = 1.23
Frequency

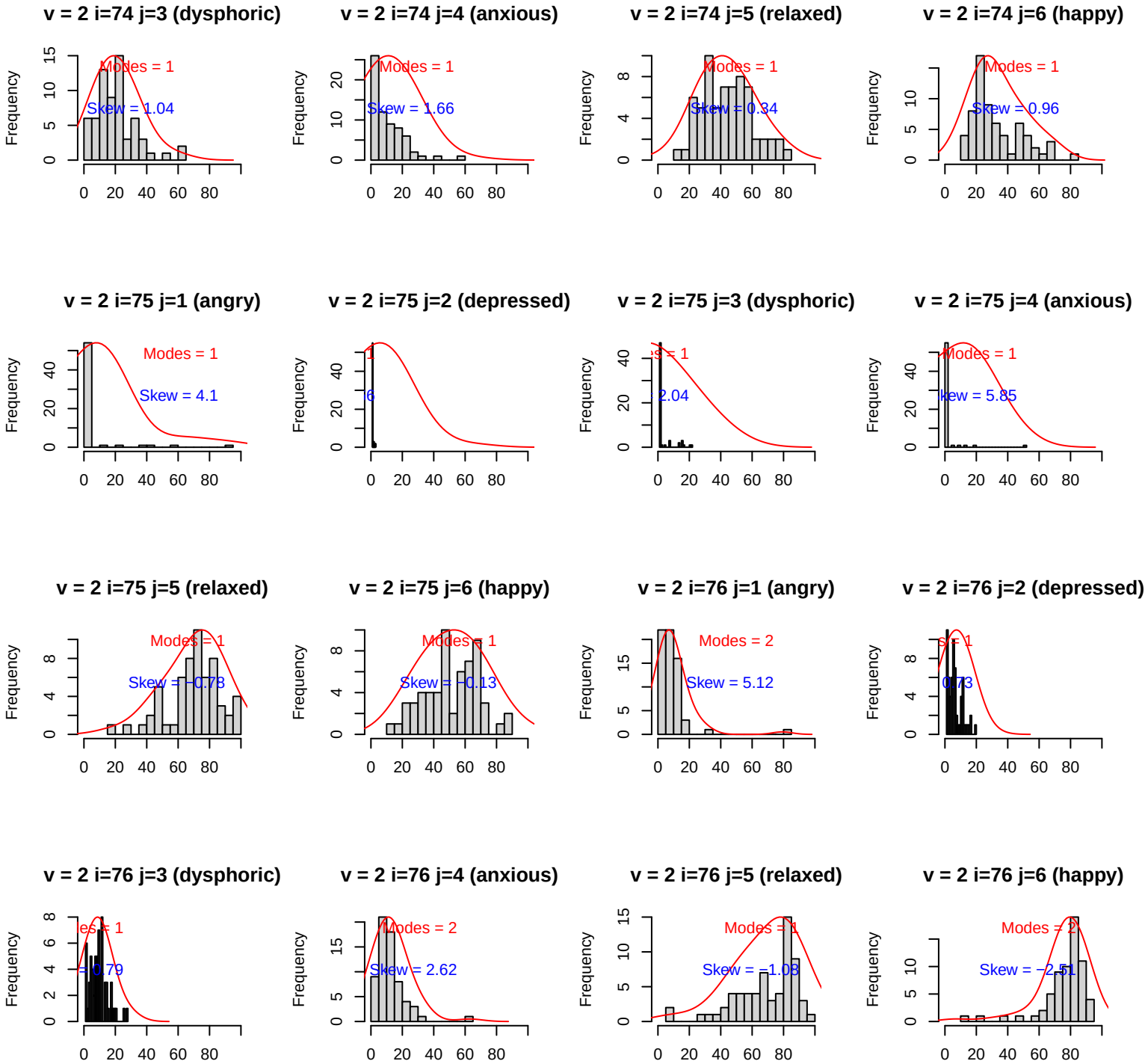
v = 2 i=74 j=3 (dysphoric)
Modes = 1
Skew = 1.04
v = 2 i=74 j=4 (anxious)
Modes = 1
Skew = 1.66
v = 2 i=74 j=5 (relaxed)
Modes = 1
Skew = 0.34
v = 2 i=74 j=6 (happy)
Modes = 1
Skew = 0.96
v = 2 i=75 j=1 (angry)
Modes = 1
Skew = 4.1
v = 2 i=75 j=2 (depressed)
v = 2 i=75 j=3 (dysphoric)
v = 2 i=75 j=4 (anxious)
Modes = 1
v = 2 i=75 j=5 (relaxed)
Modes = 1
Skew = −0.78
v = 2 i=75 j=6 (happy)
Modes = 1
Skew = −0.13
v = 2 i=76 j=1 (angry)
Modes = 2
Skew = 5.12
v = 2 i=76 j=2 (depressed)
v = 2 i=76 j=3 (dysphoric)
v = 2 i=76 j=4 (anxious)
Modes = 2
Skew = 2.62
v = 2 i=76 j=5 (relaxed)
Skew = −1.08
v = 2 i=76 j=6 (happy)
Modes = 2
Skew = −2.51
Frequency

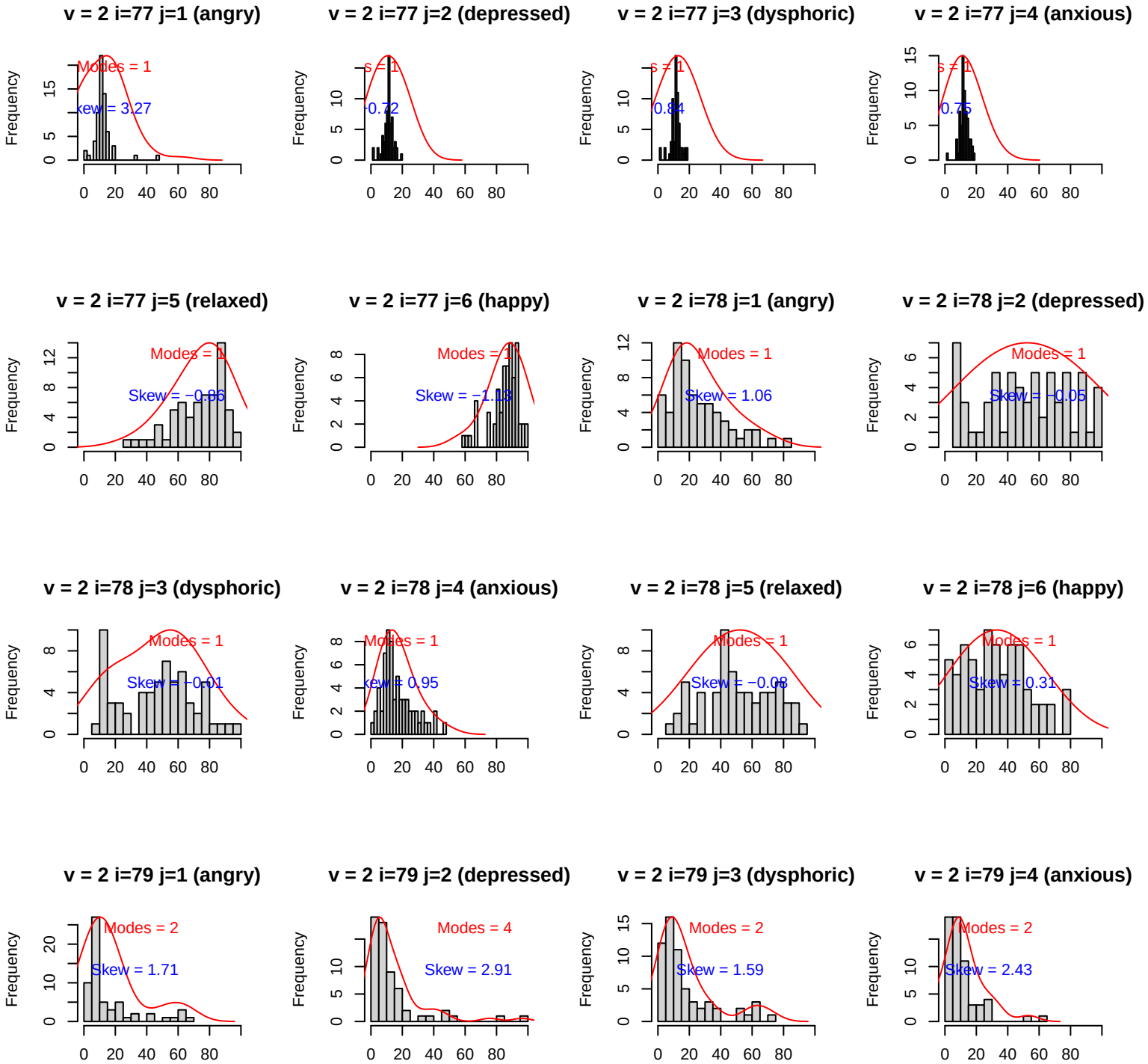
v = 2 i=77 j=1 (angry)
Modes = 1
Skew = 3.27
v = 2 i=77 j=2 (depressed)
Modes = 1
Skew = −0.72
v = 2 i=77 j=3 (dysphoric)
Modes = 1
Skew = 0.84
v = 2 i=77 j=4 (anxious)
Modes = 1
Skew = 0.75
v = 2 i=77 j=5 (relaxed)
Modes = 1
Skew = −0.86
v = 2 i=77 j=6 (happy)
Modes = 1
Skew = −1.13
v = 2 i=78 j=1 (angry)
Modes = 1
Skew = 1.06
v = 2 i=78 j=2 (depressed)
Modes = 1
Skew = −0.05
v = 2 i=78 j=3 (dysphoric)
Modes = 1
Skew = −0.01
v = 2 i=78 j=4 (anxious)
Modes = 1
Skew = 0.95
v = 2 i=78 j=5 (relaxed)
Modes = 1
Skew = −0.08
v = 2 i=78 j=6 (happy)
Modes = 1
Skew = 0.31
v = 2 i=79 j=1 (angry)
Modes = 2
Skew = 1.71
v = 2 i=79 j=2 (depressed)
Modes = 4
Skew = 2.91
v = 2 i=79 j=3 (dysphoric)
Modes = 2
Skew = 1.59
v = 2 i=79 j=4 (anxious)
Modes = 2
Skew = 2.43
Frequency

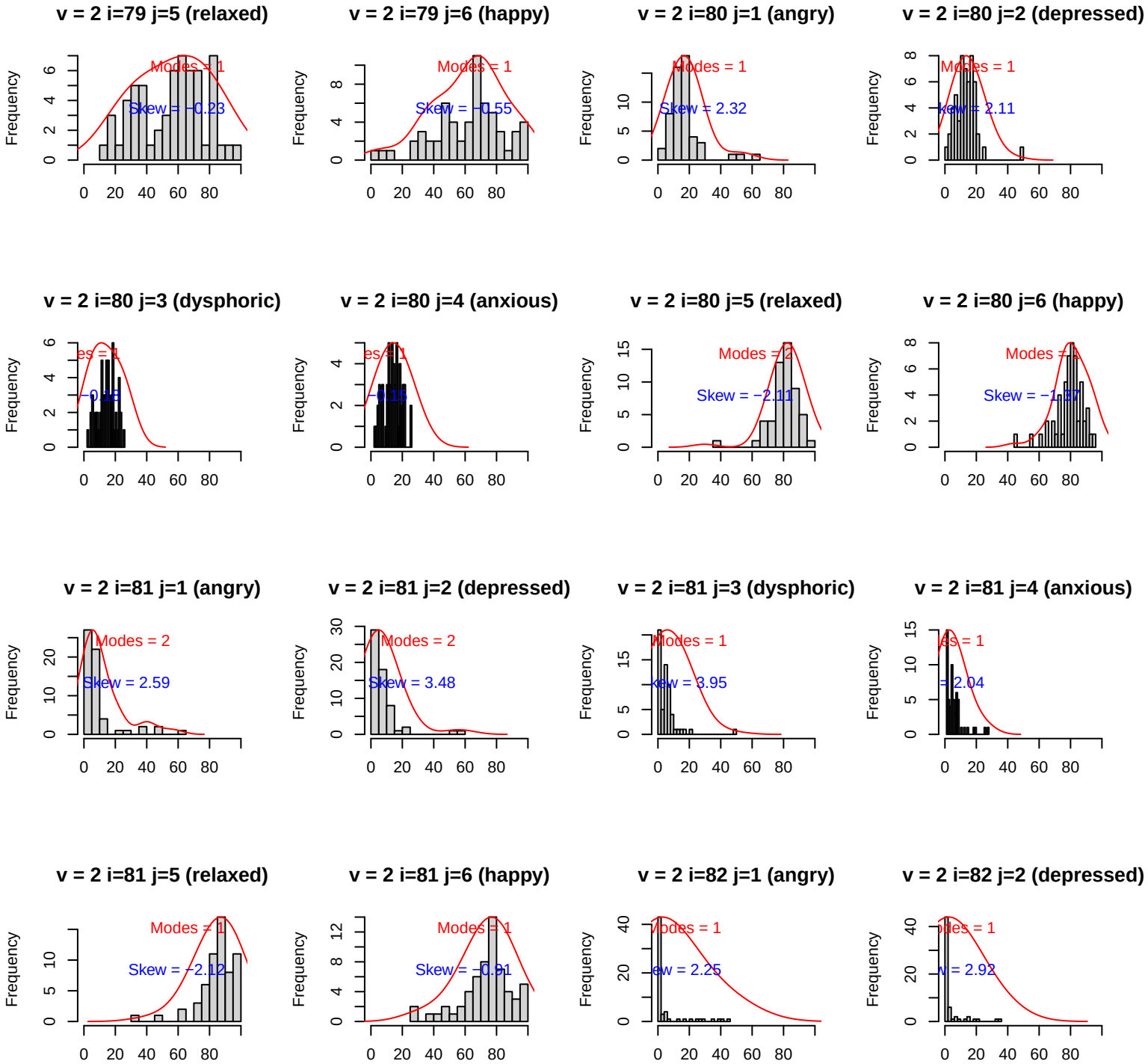
v = 2 i=79 j=5 (relaxed)
Modes = 1
Skew = −0.23
v = 2 i=79 j=6 (happy)
Modes = 1
Skew = −0.55
v = 2 i=80 j=1 (angry)
Modes = 1
Skew = 2.32
v = 2 i=80 j=2 (depressed)
Modes = 1
v = 2 i=80 j=3 (dysphoric)
v = 2 i=80 j=4 (anxious)
v = 2 i=80 j=5 (relaxed)
Modes = 2
Skew = −2.11
v = 2 i=80 j=6 (happy)
v = 2 i=81 j=1 (angry)
Modes = 2
Skew = 2.59
v = 2 i=81 j=2 (depressed)
Modes = 2
Skew = 3.48
v = 2 i=81 j=3 (dysphoric)
Modes = 1
v = 2 i=81 j=4 (anxious)
v = 2 i=81 j=5 (relaxed)
Modes = 1
Skew = −2.12
v = 2 i=81 j=6 (happy)
Modes = 1
Skew = −0.91
v = 2 i=82 j=1 (angry)
v = 2 i=82 j=2 (depressed)
Frequency

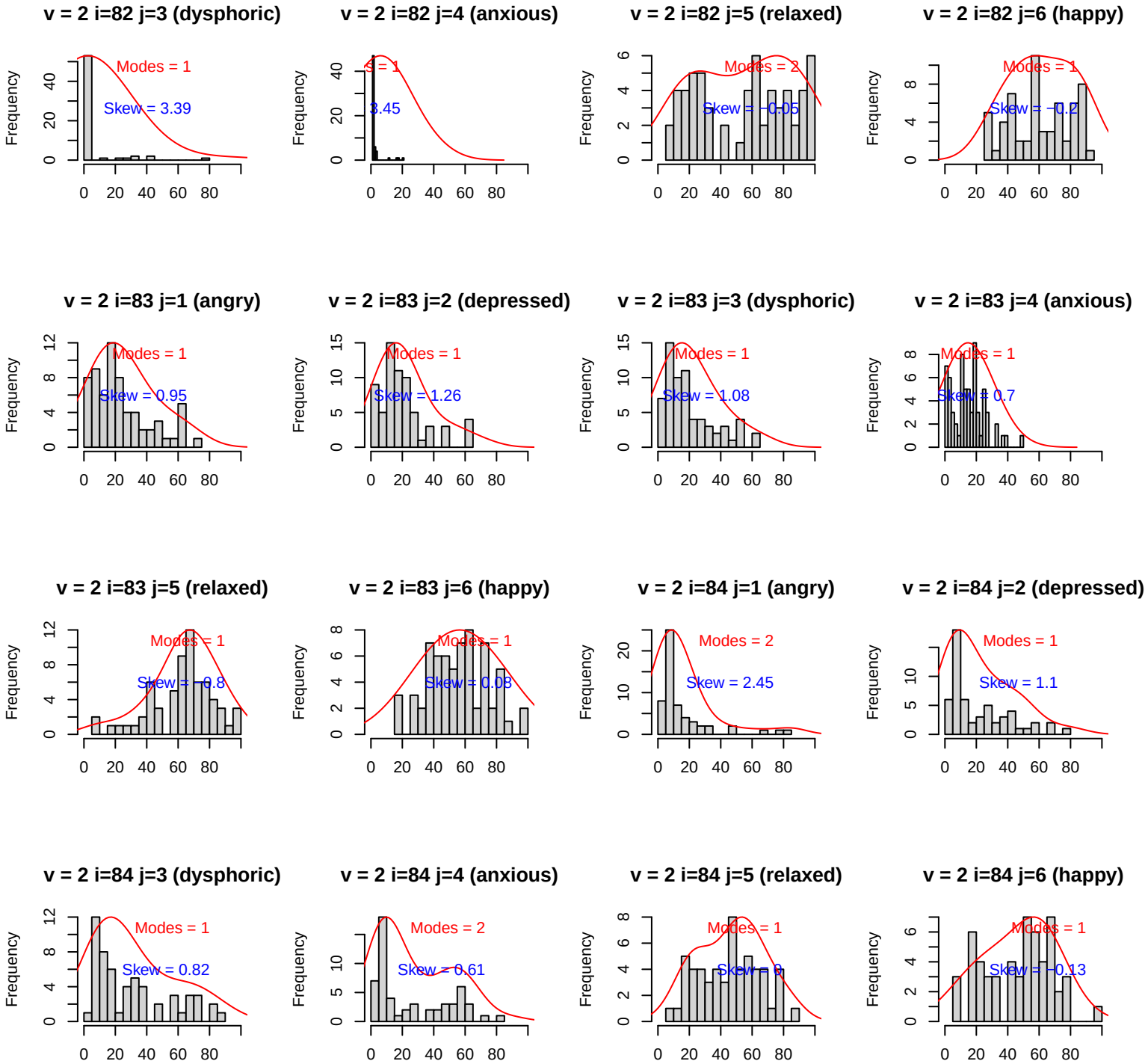
v = 2 i=82 j=3 (dysphoric)
Modes = 1
Skew = 3.39
v = 2 i=82 j=4 (anxious)
Modes = 1
Skew = 3.45
v = 2 i=82 j=5 (relaxed)
Modes = 2
Skew = −0.05
v = 2 i=82 j=6 (happy)
Modes = 1
Skew = −0.2
v = 2 i=83 j=1 (angry)
Modes = 1
Skew = 0.95
v = 2 i=83 j=2 (depressed)
Modes = 1
Skew = 1.26
v = 2 i=83 j=3 (dysphoric)
Modes = 1
Skew = 1.08
v = 2 i=83 j=4 (anxious)
Modes = 1
Skew = 0.7
v = 2 i=83 j=5 (relaxed)
Modes = 1
Skew = −0.8
v = 2 i=83 j=6 (happy)
Modes = 1
Skew = 0.03
v = 2 i=84 j=1 (angry)
Modes = 2
Skew = 2.45
v = 2 i=84 j=2 (depressed)
Modes = 1
Skew = 1.1
v = 2 i=84 j=3 (dysphoric)
Modes = 1
Skew = 0.82
v = 2 i=84 j=4 (anxious)
Modes = 2
Skew = 0.61
v = 2 i=84 j=5 (relaxed)
Modes = 1
Skew = 0
v = 2 i=84 j=6 (happy)
Modes = 1
Skew = −0.13
Frequency

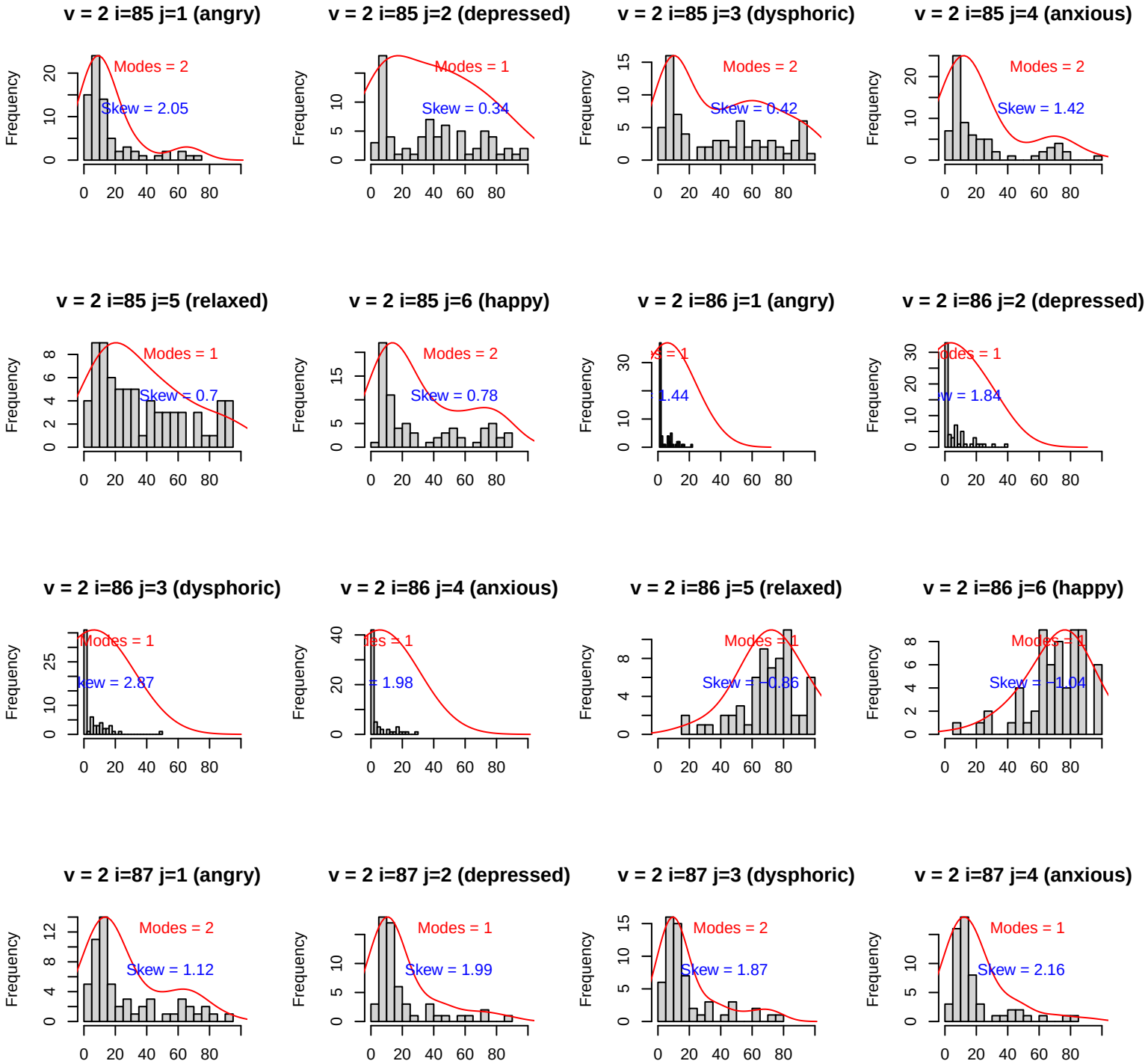
v = 2 i=85 j=1 (angry)
Modes = 2
Skew = 2.05
v = 2 i=85 j=2 (depressed)
Modes = 1
Skew = 0.34
v = 2 i=85 j=3 (dysphoric)
Modes = 2
Skew = 0.42
v = 2 i=85 j=4 (anxious)
Modes = 2
Skew = 1.42
v = 2 i=85 j=5 (relaxed)
Modes = 1
Skew = 0.7
v = 2 i=85 j=6 (happy)
Modes = 2
Skew = 0.78
v = 2 i=86 j=1 (angry)
= 1.44
v = 2 i=86 j=2 (depressed)
= 1.84
v = 2 i=86 j=3 (dysphoric)
Modes = 1
= 2.87
v = 2 i=86 j=4 (anxious)
= 1.98
v = 2 i=86 j=5 (relaxed)
Modes = 1
Skew = −0.86
v = 2 i=86 j=6 (happy)
Skew = −1.04
v = 2 i=87 j=1 (angry)
Modes = 2
Skew = 1.12
v = 2 i=87 j=2 (depressed)
Modes = 1
Skew = 1.99
v = 2 i=87 j=3 (dysphoric)
Modes = 2
Skew = 1.87
v = 2 i=87 j=4 (anxious)
Modes = 1
Skew = 2.16
Frequency

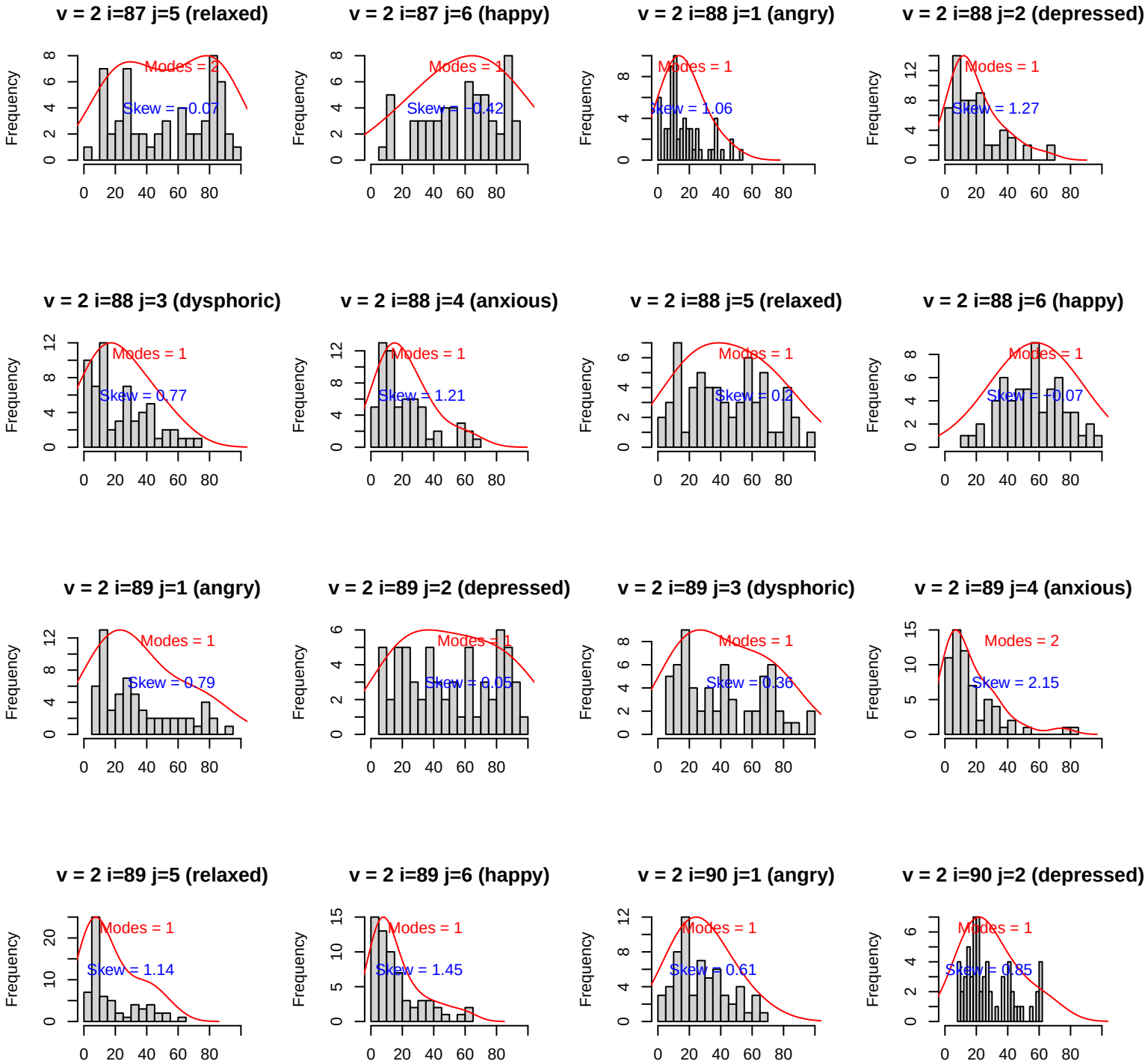
v = 2 i=87 j=5 (relaxed)
Modes = 2
Skew = 0.07
v = 2 i=87 j=6 (happy)
Modes = 1
Skew = −0.42
v = 2 i=88 j=1 (angry)
Modes = 1
Skew = 1.06
v = 2 i=88 j=2 (depressed)
Modes = 1
Skew = 1.27
v = 2 i=88 j=3 (dysphoric)
Modes = 1
Skew = 0.77
v = 2 i=88 j=4 (anxious)
Modes = 1
Skew = 1.21
v = 2 i=88 j=5 (relaxed)
Modes = 1
Skew = 0.2
v = 2 i=88 j=6 (happy)
Modes = 1
Skew = −0.07
v = 2 i=89 j=1 (angry)
Modes = 1
Skew = 0.79
v = 2 i=89 j=2 (depressed)
Modes = 1
Skew = 0.05
v = 2 i=89 j=3 (dysphoric)
Modes = 1
Skew = 0.36
v = 2 i=89 j=4 (anxious)
Modes = 2
Skew = 2.15
v = 2 i=89 j=5 (relaxed)
Modes = 1
Skew = 1.14
v = 2 i=89 j=6 (happy)
Modes = 1
Skew = 1.45
v = 2 i=90 j=1 (angry)
Modes = 1
Skew = 0.61
v = 2 i=90 j=2 (depressed)
Modes = 1
Skew = 0.85
Frequency

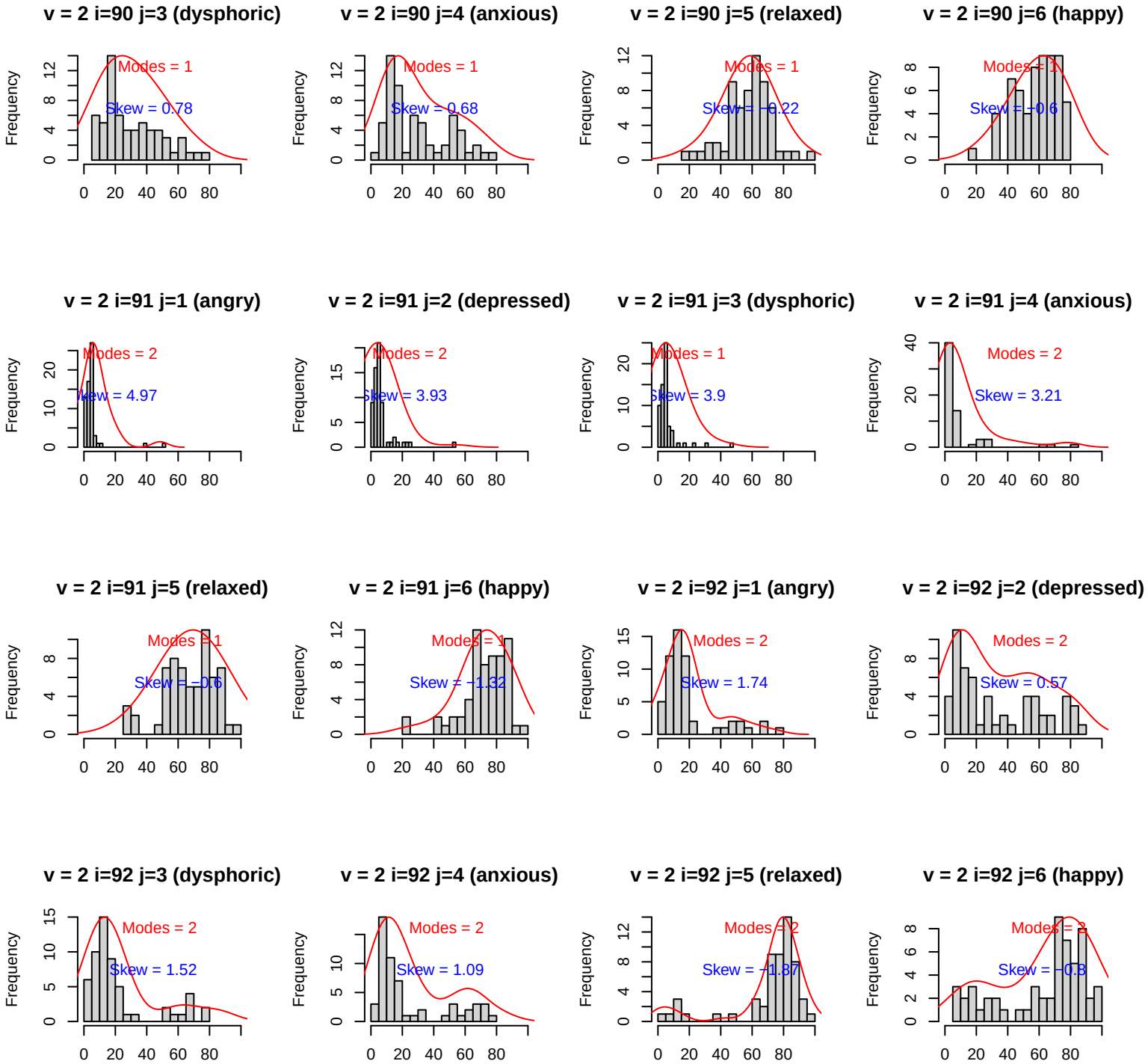
v = 2 i=90 j=3 (dysphoric)
Modes = 1
Skew = 0.78
v = 2 i=90 j=4 (anxious)
Modes = 1
Skew = 0.68
v = 2 i=90 j=5 (relaxed)
Modes = 1
Skew = −0.22
v = 2 i=90 j=6 (happy)
Modes = 1
Skew = −0.6
v = 2 i=91 j=1 (angry)
Modes = 2
Skew = 4.97
v = 2 i=91 j=2 (depressed)
Modes = 2
Skew = 3.93
v = 2 i=91 j=3 (dysphoric)
Modes = 1
Skew = 3.9
v = 2 i=91 j=4 (anxious)
Modes = 2
Skew = 3.21
v = 2 i=91 j=5 (relaxed)
Modes = 1
Skew = −0.6
v = 2 i=91 j=6 (happy)
Modes = 1
Skew = −1.32
v = 2 i=92 j=1 (angry)
Modes = 2
Skew = 1.74
v = 2 i=92 j=2 (depressed)
Modes = 2
Skew = 0.57
v = 2 i=92 j=3 (dysphoric)
Modes = 2
Skew = 1.52
v = 2 i=92 j=4 (anxious)
Modes = 2
Skew = 1.09
v = 2 i=92 j=5 (relaxed)
Modes = 2
Skew = −1.87
v = 2 i=92 j=6 (happy)
Modes = 2
Skew = −0.8
Frequency

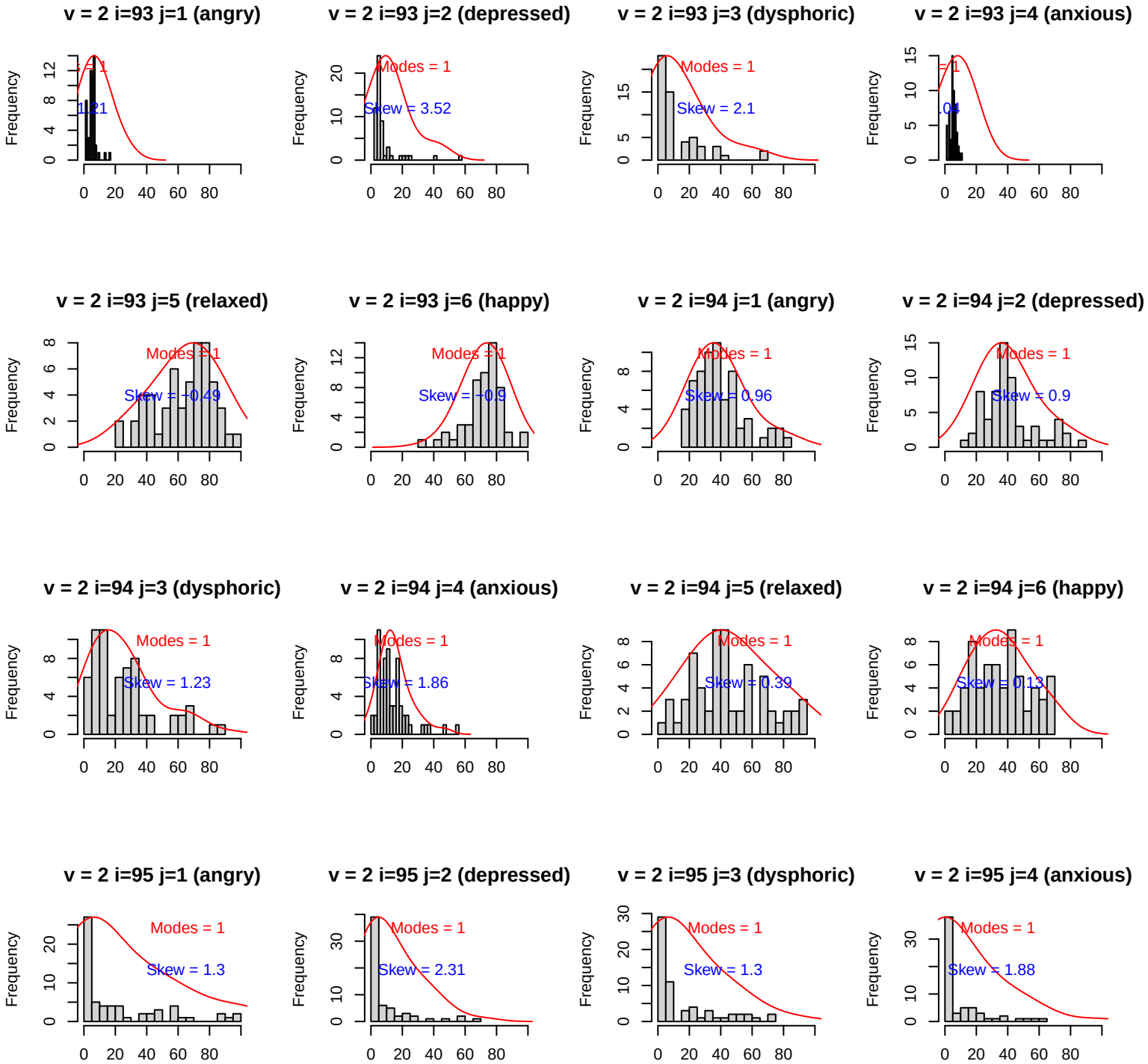
v = 2 i=93 j=1 (angry)
Modes = 1
Skew = 1.21
v = 2 i=93 j=2 (depressed)
Modes = 1
Skew = 3.52
v = 2 i=93 j=3 (dysphoric)
Modes = 1
Skew = 2.1
v = 2 i=93 j=4 (anxious)
Modes = 1
Skew = 1.04
v = 2 i=93 j=5 (relaxed)
Modes = 1
Skew = −0.49
v = 2 i=93 j=6 (happy)
Modes = 1
Skew = −0.9
v = 2 i=94 j=1 (angry)
Modes = 1
Skew = 0.96
v = 2 i=94 j=2 (depressed)
Modes = 1
Skew = 0.9
v = 2 i=94 j=3 (dysphoric)
Modes = 1
Skew = 1.23
v = 2 i=94 j=4 (anxious)
Modes = 1
Skew = 1.86
v = 2 i=94 j=5 (relaxed)
Modes = 1
Skew = 0.39
v = 2 i=94 j=6 (happy)
Modes = 1
Skew = 0.13
v = 2 i=95 j=1 (angry)
Modes = 1
Skew = 1.3
v = 2 i=95 j=2 (depressed)
Modes = 1
Skew = 2.31
v = 2 i=95 j=3 (dysphoric)
Modes = 1
Skew = 1.3
v = 2 i=95 j=4 (anxious)
Modes = 1
Skew = 1.88
Frequency
0 20 40 60 80

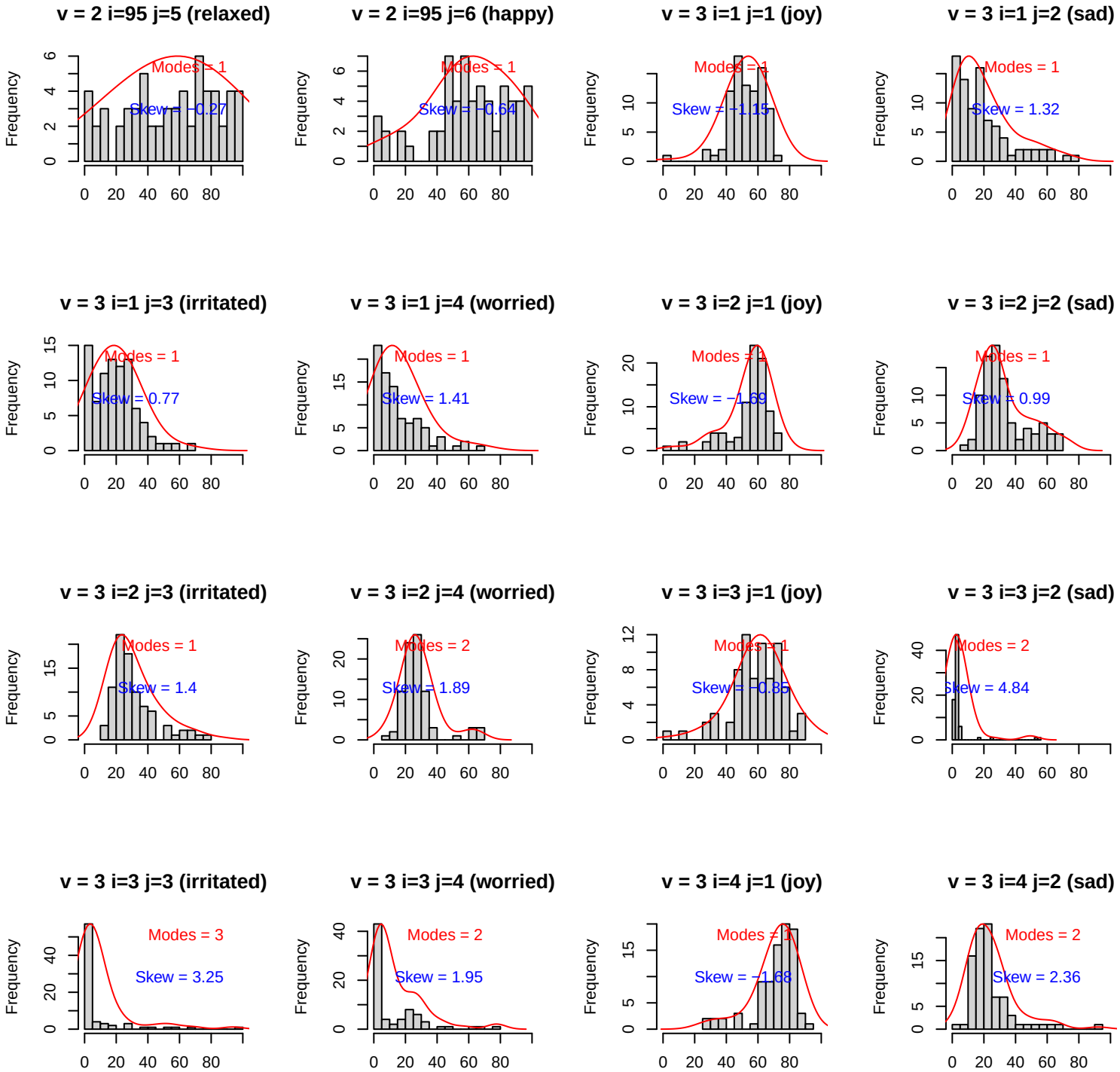
v = 2 i=95 j=5 (relaxed)
Modes = 1
Skew = −0.27
v = 2 i=95 j=6 (happy)
Modes = 1
Skew = −0.64
v = 3 i=1 j=1 (joy)
Modes = 1
Skew = −1.15
v = 3 i=1 j=2 (sad)
Modes = 1
Skew = 1.32
v = 3 i=1 j=3 (irritated)
Modes = 1
Skew = 0.77
v = 3 i=1 j=4 (worried)
Modes = 1
Skew = 1.41
v = 3 i=2 j=1 (joy)
Modes = 1
Skew = −1.69
v = 3 i=2 j=2 (sad)
Modes = 1
Skew = 0.99
v = 3 i=2 j=3 (irritated)
Modes = 1
Skew = 1.4
v = 3 i=2 j=4 (worried)
Modes = 2
Skew = 1.89
v = 3 i=3 j=1 (joy)
Modes = 1
Skew = −0.35
v = 3 i=3 j=2 (sad)
Modes = 2
Skew = 4.84
v = 3 i=3 j=3 (irritated)
Modes = 3
Skew = 3.25
v = 3 i=3 j=4 (worried)
Modes = 2
Skew = 1.95
v = 3 i=4 j=1 (joy)
Modes = 1
Skew = −1.68
v = 3 i=4 j=2 (sad)
Modes = 2
Skew = 2.36
Frequency

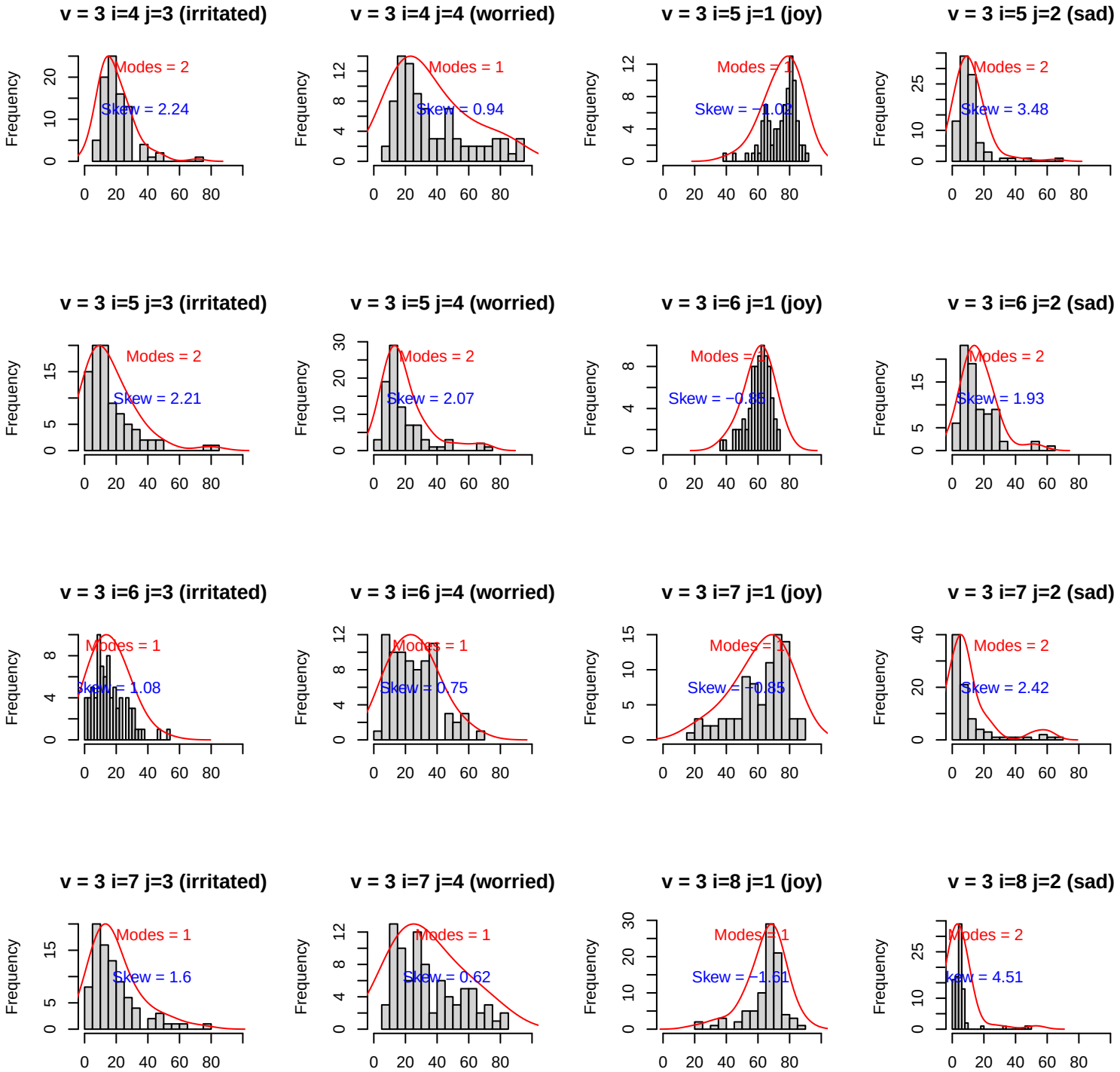
v = 3 i=4 j=3 (irritated)
Modes = 2
Skew = 2.24
v = 3 i=4 j=4 (worried)
Modes = 1
Skew = 0.94
v = 3 i=5 j=1 (joy)
Modes = 1
Skew = −1.02
v = 3 i=5 j=2 (sad)
Modes = 2
Skew = 3.48
v = 3 i=5 j=3 (irritated)
Modes = 2
Skew = 2.21
v = 3 i=5 j=4 (worried)
Modes = 2
Skew = 2.07
v = 3 i=6 j=1 (joy)
Modes = 1
Skew = −0.88
v = 3 i=6 j=2 (sad)
Modes = 2
Skew = 1.93
v = 3 i=6 j=3 (irritated)
Modes = 1
Skew = 1.08
v = 3 i=6 j=4 (worried)
Modes = 1
Skew = 0.75
v = 3 i=7 j=1 (joy)
Modes = 1
Skew = −0.85
v = 3 i=7 j=2 (sad)
Modes = 2
Skew = 2.42
v = 3 i=7 j=3 (irritated)
Modes = 1
Skew = 1.6
v = 3 i=7 j=4 (worried)
Modes = 1
Skew = 0.62
v = 3 i=8 j=1 (joy)
Modes = 1
Skew = −1.61
v = 3 i=8 j=2 (sad)
Modes = 2
Skew = 4.51
Frequency

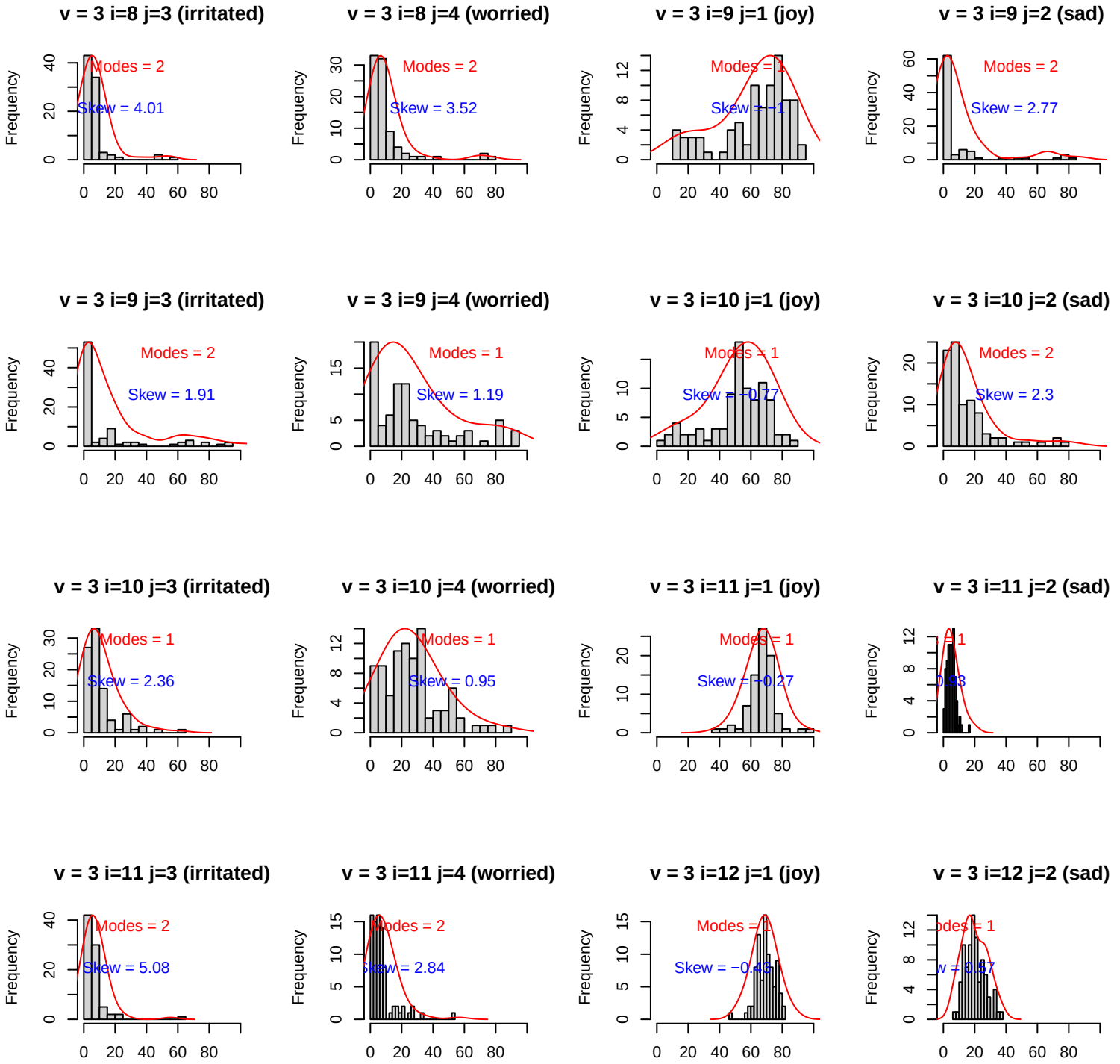
v = 3 i=8 j=3 (irritated)
Modes = 2
Skew = 4.01
v = 3 i=8 j=4 (worried)
Modes = 2
Skew = 3.52
v = 3 i=9 j=1 (joy)
Modes = 1
Skew = −1
v = 3 i=9 j=2 (sad)
Modes = 2
Skew = 2.77
v = 3 i=9 j=3 (irritated)
Modes = 2
Skew = 1.91
v = 3 i=9 j=4 (worried)
Modes = 1
Skew = 1.19
v = 3 i=10 j=1 (joy)
Modes = 1
Skew = −0.77
v = 3 i=10 j=2 (sad)
Modes = 2
Skew = 2.3
v = 3 i=10 j=3 (irritated)
Modes = 1
Skew = 2.36
v = 3 i=10 j=4 (worried)
Modes = 1
Skew = 0.95
v = 3 i=11 j=1 (joy)
Modes = 1
Skew = −0.27
v = 3 i=11 j=2 (sad)
v = 3 i=11 j=3 (irritated)
Modes = 2
Skew = 5.08
v = 3 i=11 j=4 (worried)
Modes = 2
v = 3 i=12 j=1 (joy)
Modes = 1
v = 3 i=12 j=2 (sad)
Frequency

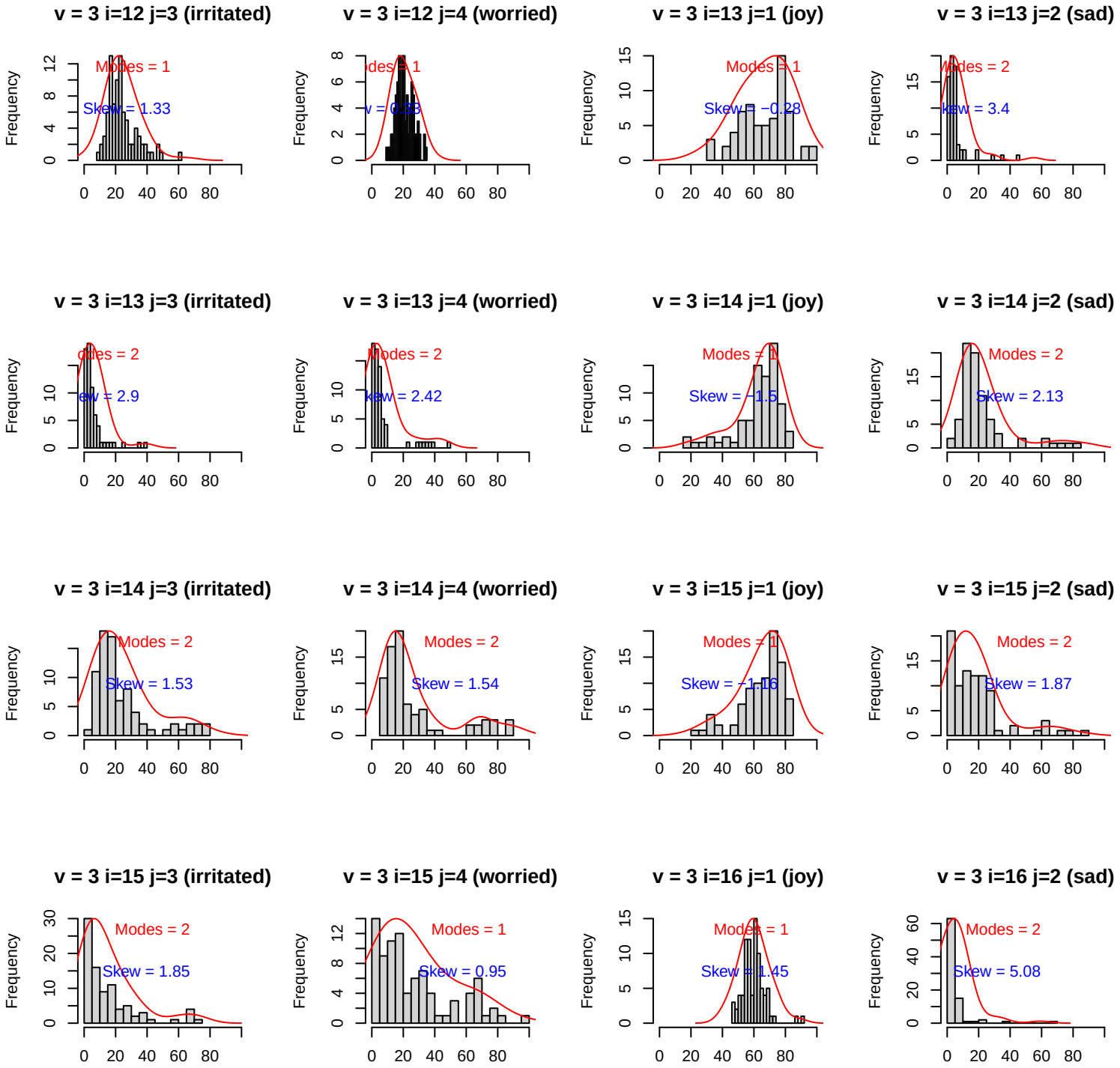
v = 3 i=12 j=3 (irritated)
Modes = 1
Skew = 1.33
v = 3 i=12 j=4 (worried)
v = 3 i=13 j=1 (joy)
Modes = 1
Skew = −0.28
v = 3 i=13 j=2 (sad)
Modes = 2
Skew = 3.4
v = 3 i=13 j=3 (irritated)
Modes = 2
Skew = 2.9
v = 3 i=13 j=4 (worried)
Modes = 2
Skew = 2.42
v = 3 i=14 j=1 (joy)
Modes = 1
Skew = −1.5
v = 3 i=14 j=2 (sad)
Modes = 2
Skew = 2.13
v = 3 i=14 j=3 (irritated)
Modes = 2
Skew = 1.53
v = 3 i=14 j=4 (worried)
Modes = 2
Skew = 1.54
v = 3 i=15 j=1 (joy)
Modes = 1
Skew = −1.16
v = 3 i=15 j=2 (sad)
Modes = 2
Skew = 1.87
v = 3 i=15 j=3 (irritated)
Modes = 2
Skew = 1.85
v = 3 i=15 j=4 (worried)
Modes = 1
Skew = 0.95
v = 3 i=16 j=1 (joy)
Modes = 1
Skew = 1.45
v = 3 i=16 j=2 (sad)
Modes = 2
Skew = 5.08
Frequency

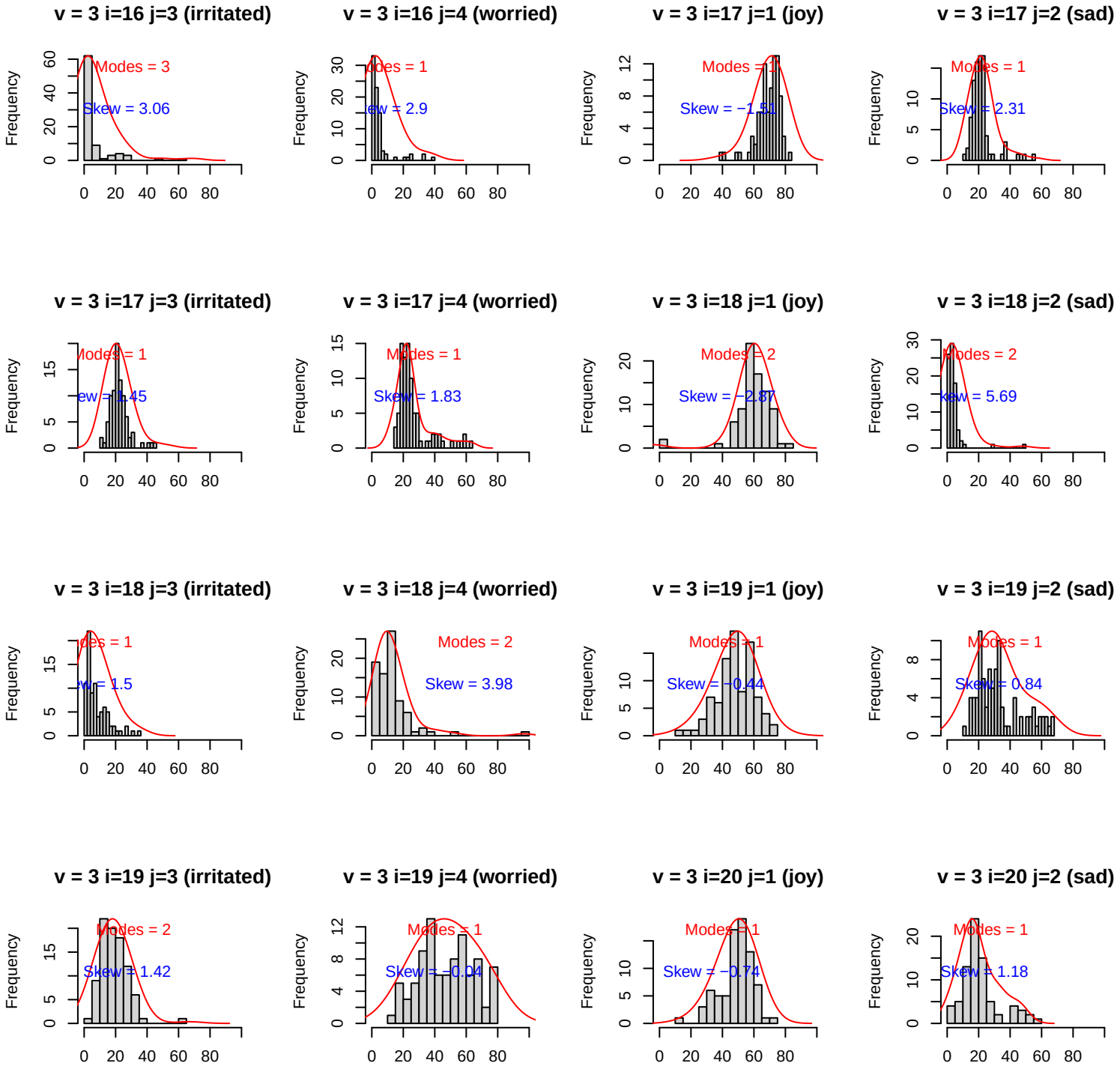
v = 3 i=16 j=3 (irritated)
Modes = 3
Skew = 3.06
v = 3 i=16 j=4 (worried)
Modes = 1
Skew = 2.9
v = 3 i=17 j=1 (joy)
Modes = 1
Skew = −1.51
v = 3 i=17 j=2 (sad)
Modes = 1
Skew = 2.31
v = 3 i=17 j=3 (irritated)
Modes = 1
Skew = 1.45
v = 3 i=17 j=4 (worried)
Modes = 1
Skew = 1.83
v = 3 i=18 j=1 (joy)
Modes = 2
Skew = −2.87
v = 3 i=18 j=2 (sad)
Modes = 2
Skew = 5.69
v = 3 i=18 j=3 (irritated)
Modes = 1
Skew = 1.5
v = 3 i=18 j=4 (worried)
Modes = 2
Skew = 3.98
v = 3 i=19 j=1 (joy)
Modes = 1
Skew = −0.44
v = 3 i=19 j=2 (sad)
Modes = 1
Skew = 0.84
v = 3 i=19 j=3 (irritated)
Modes = 2
Skew = 1.42
v = 3 i=19 j=4 (worried)
Modes = 1
Skew = −0.04
v = 3 i=20 j=1 (joy)
Modes = 1
Skew = −0.74
v = 3 i=20 j=2 (sad)
Modes = 1
Skew = 1.18
Frequency

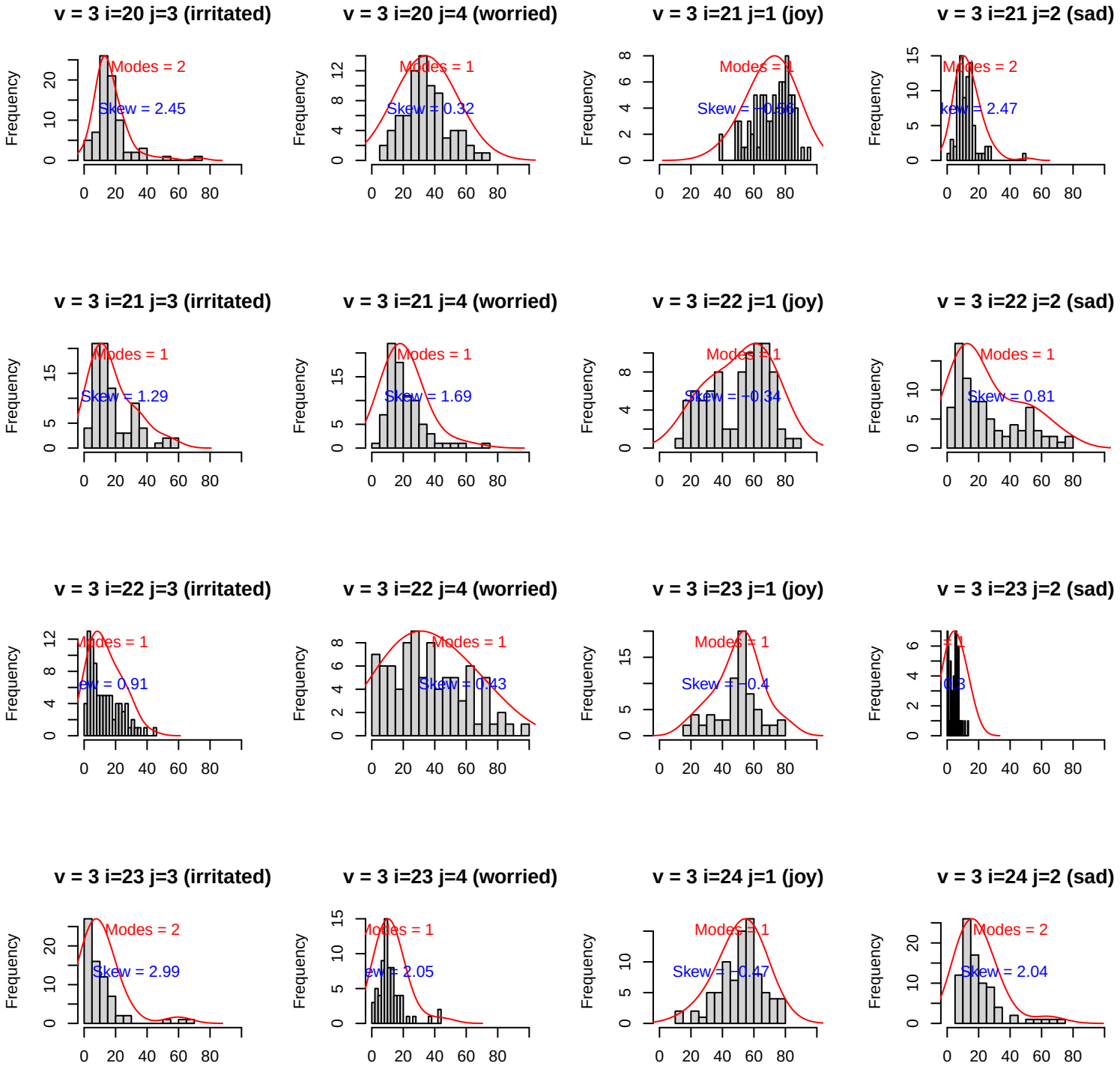
v = 3 i=20 j=3 (irritated)
Modes = 2
Skew = 2.45
v = 3 i=20 j=4 (worried)
Modes = 1
Skew = 0.32
v = 3 i=21 j=1 (joy)
Modes = 1
Skew = −0.56
v = 3 i=21 j=2 (sad)
Modes = 2
kew = 2.47
v = 3 i=21 j=3 (irritated)
Modes = 1
Skew = 1.29
v = 3 i=21 j=4 (worried)
Modes = 1
Skew = 1.69
v = 3 i=22 j=1 (joy)
Modes = 1
Skew = −0.34
v = 3 i=22 j=2 (sad)
Modes = 1
Skew = 0.81
v = 3 i=22 j=3 (irritated)
Modes = 1
ew = 0.91
v = 3 i=22 j=4 (worried)
Modes = 1
Skew = 0.43
v = 3 i=23 j=1 (joy)
Modes = 1
Skew = −0.4
v = 3 i=23 j=2 (sad)
= 1
0.3
v = 3 i=23 j=3 (irritated)
Modes = 2
Skew = 2.99
v = 3 i=23 j=4 (worried)
Modes = 1
ew = 2.05
v = 3 i=24 j=1 (joy)
Modes = 1
Skew = −0.47
v = 3 i=24 j=2 (sad)
Modes = 2
Skew = 2.04
Frequency

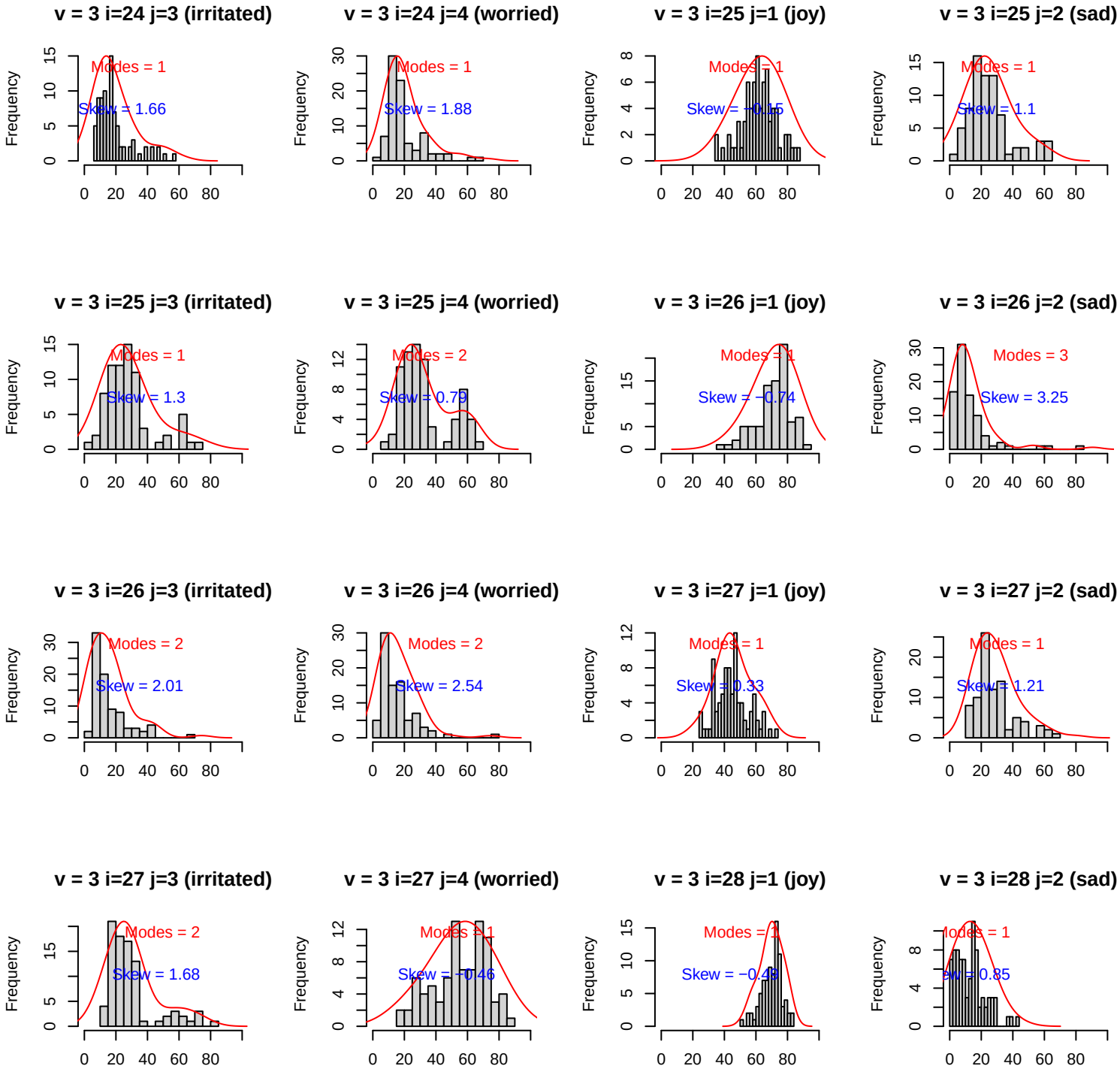
v = 3 i=24 j=3 (irritated)
Modes = 1
Skew = 1.66
v = 3 i=24 j=4 (worried)
Modes = 1
Skew = 1.88
v = 3 i=25 j=1 (joy)
Modes = 1
Skew = −0.15
v = 3 i=25 j=2 (sad)
Modes = 1
Skew = 1.1
v = 3 i=25 j=3 (irritated)
Modes = 1
Skew = 1.3
v = 3 i=25 j=4 (worried)
Modes = 2
Skew = 0.79
v = 3 i=26 j=1 (joy)
Modes = 1
Skew = −0.74
v = 3 i=26 j=2 (sad)
Modes = 3
Skew = 3.25
v = 3 i=26 j=3 (irritated)
Modes = 2
Skew = 2.01
v = 3 i=26 j=4 (worried)
Modes = 2
Skew = 2.54
v = 3 i=27 j=1 (joy)
Modes = 1
Skew = 0.33
v = 3 i=27 j=2 (sad)
Modes = 1
Skew = 1.21
v = 3 i=27 j=3 (irritated)
Modes = 2
Skew = 1.68
v = 3 i=27 j=4 (worried)
Modes = 1
Skew = −0.46
v = 3 i=28 j=1 (joy)
Modes = 1
Skew = −0.48
v = 3 i=28 j=2 (sad)
Modes = 1
Skew = 0.85
Frequency

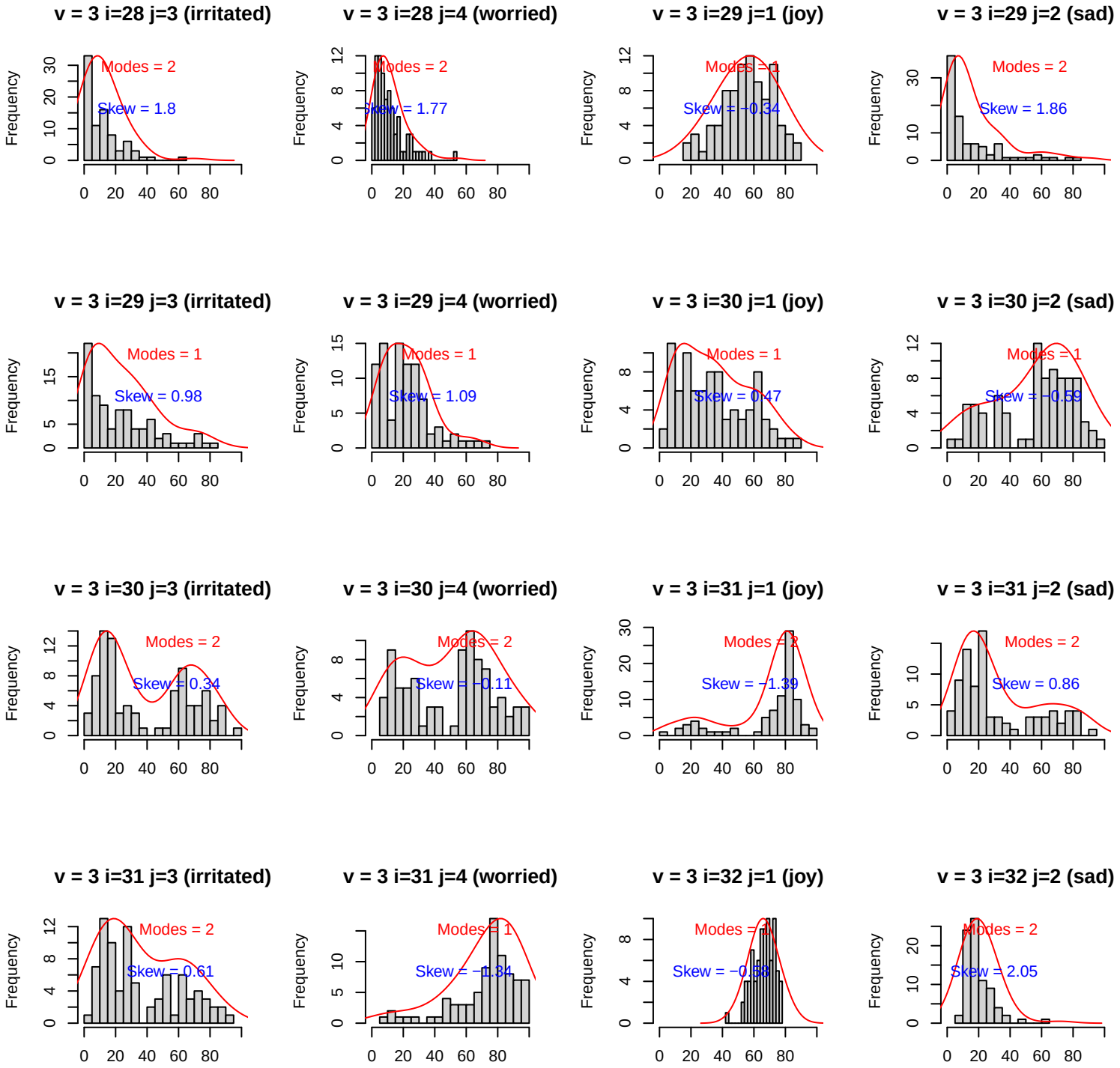
v = 3 i=28 j=3 (irritated)
Modes = 2
Skew = 1.8
v = 3 i=28 j=4 (worried)
Modes = 2
Skew = 1.77
v = 3 i=29 j=1 (joy)
Modes = 1
Skew = −0.34
v = 3 i=29 j=2 (sad)
Modes = 2
Skew = 1.86
v = 3 i=29 j=3 (irritated)
Modes = 1
Skew = 0.98
v = 3 i=29 j=4 (worried)
Modes = 1
Skew = 1.09
v = 3 i=30 j=1 (joy)
Modes = 1
Skew = 0.47
v = 3 i=30 j=2 (sad)
Modes = 1
Skew = −0.59
v = 3 i=30 j=3 (irritated)
Modes = 2
Skew = 0.34
v = 3 i=30 j=4 (worried)
Modes = 2
Skew = −0.11
v = 3 i=31 j=1 (joy)
Modes = 2
Skew = −1.39
v = 3 i=31 j=2 (sad)
Modes = 2
Skew = 0.86
v = 3 i=31 j=3 (irritated)
Modes = 2
Skew = 0.61
v = 3 i=31 j=4 (worried)
Modes = 1
Skew = −1.34
v = 3 i=32 j=1 (joy)
Modes = 1
Skew = −0.58
v = 3 i=32 j=2 (sad)
Modes = 2
Skew = 2.05
Frequency

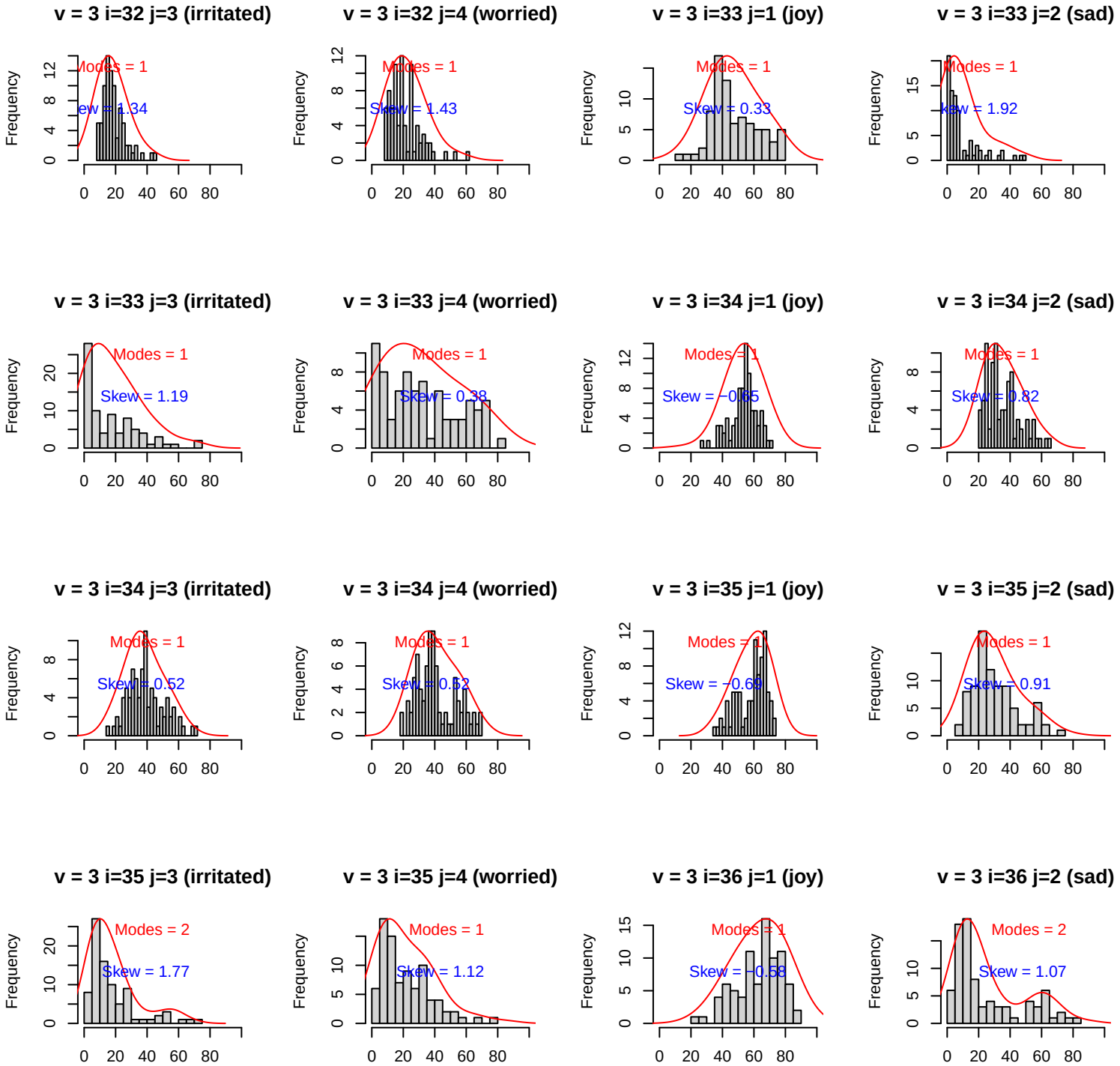
v = 3 i=32 j=3 (irritated)
Modes = 1
Skew = 1.34
v = 3 i=32 j=4 (worried)
Modes = 1
Skew = 1.43
v = 3 i=33 j=1 (joy)
Modes = 1
Skew = 0.33
v = 3 i=33 j=2 (sad)
Modes = 1
Skew = 1.92
v = 3 i=33 j=3 (irritated)
Modes = 1
Skew = 1.19
v = 3 i=33 j=4 (worried)
Modes = 1
Skew = 0.38
v = 3 i=34 j=1 (joy)
Modes = 1
Skew = −0.05
v = 3 i=34 j=2 (sad)
Modes = 1
Skew = 0.82
v = 3 i=34 j=3 (irritated)
Modes = 1
Skew = 0.52
v = 3 i=34 j=4 (worried)
Modes = 1
Skew = 0.52
v = 3 i=35 j=1 (joy)
Modes = 1
Skew = −0.68
v = 3 i=35 j=2 (sad)
Modes = 1
Skew = 0.91
v = 3 i=35 j=3 (irritated)
Modes = 2
Skew = 1.77
v = 3 i=35 j=4 (worried)
Modes = 1
Skew = 1.12
v = 3 i=36 j=1 (joy)
Modes = 1
Skew = −0.58
v = 3 i=36 j=2 (sad)
Modes = 2
Skew = 1.07
Frequency

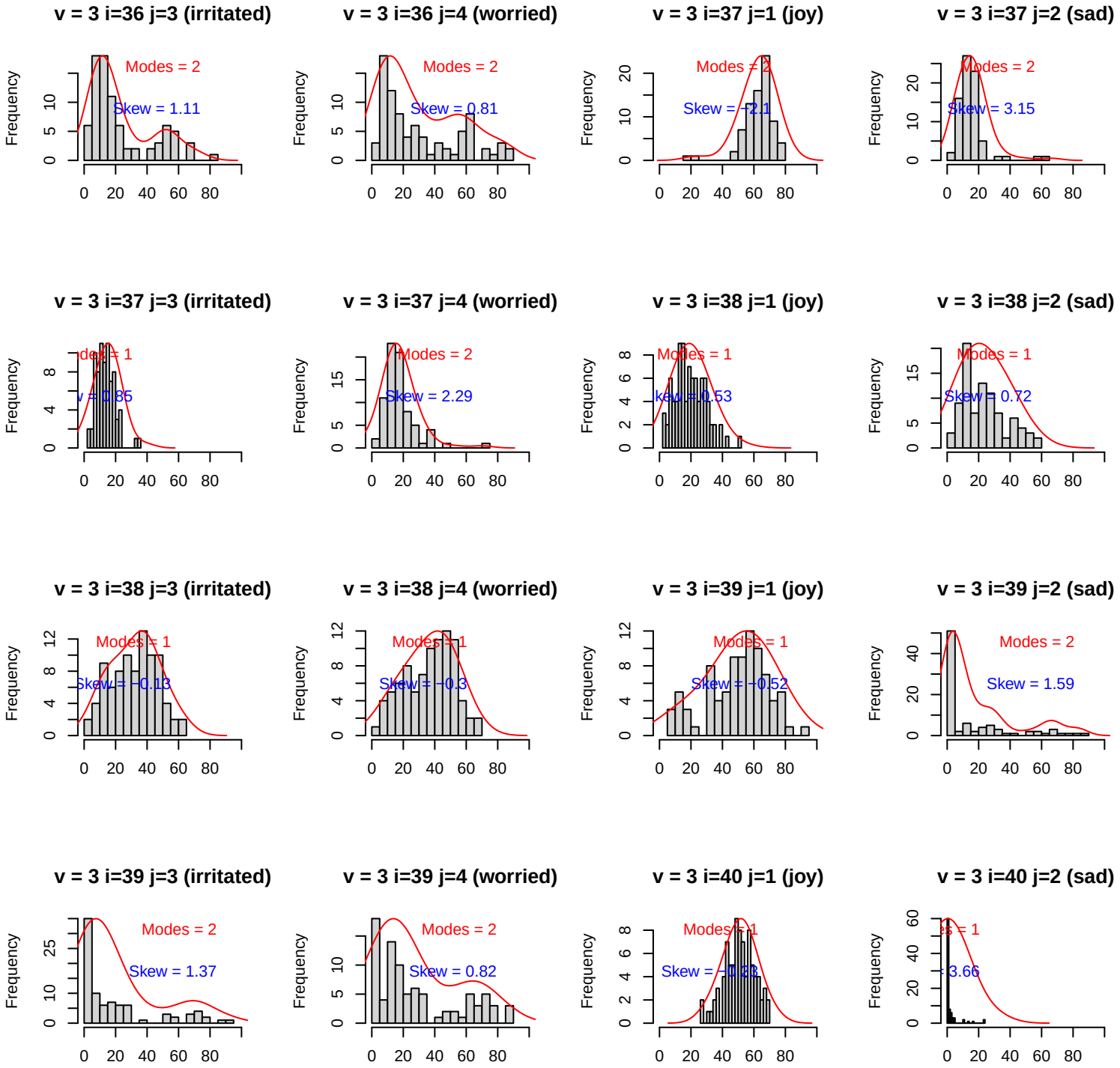
v = 3 i=36 j=3 (irritated)
Modes = 2
Skew = 1.11
v = 3 i=36 j=4 (worried)
Modes = 2
Skew = 0.81
v = 3 i=37 j=1 (joy)
Modes = 2
Skew = -2.1
v = 3 i=37 j=2 (sad)
Modes = 2
Skew = 3.15
v = 3 i=37 j=3 (irritated)
v = 3 i=37 j=4 (worried)
Modes = 2
Skew = 2.29
v = 3 i=38 j=1 (joy)
Modes = 1
v = 3 i=38 j=2 (sad)
Modes = 1
Skew = 0.72
v = 3 i=38 j=3 (irritated)
Modes = 1
Skew = -0.13
v = 3 i=38 j=4 (worried)
Modes = 1
Skew = -0.3
v = 3 i=39 j=1 (joy)
Modes = 1
Skew = -0.52
v = 3 i=39 j=2 (sad)
Modes = 2
Skew = 1.59
v = 3 i=39 j=3 (irritated)
Modes = 2
Skew = 1.37
v = 3 i=39 j=4 (worried)
Modes = 2
Skew = 0.82
v = 3 i=40 j=1 (joy)
Modes = 1
v = 3 i=40 j=2 (sad)
Frequency

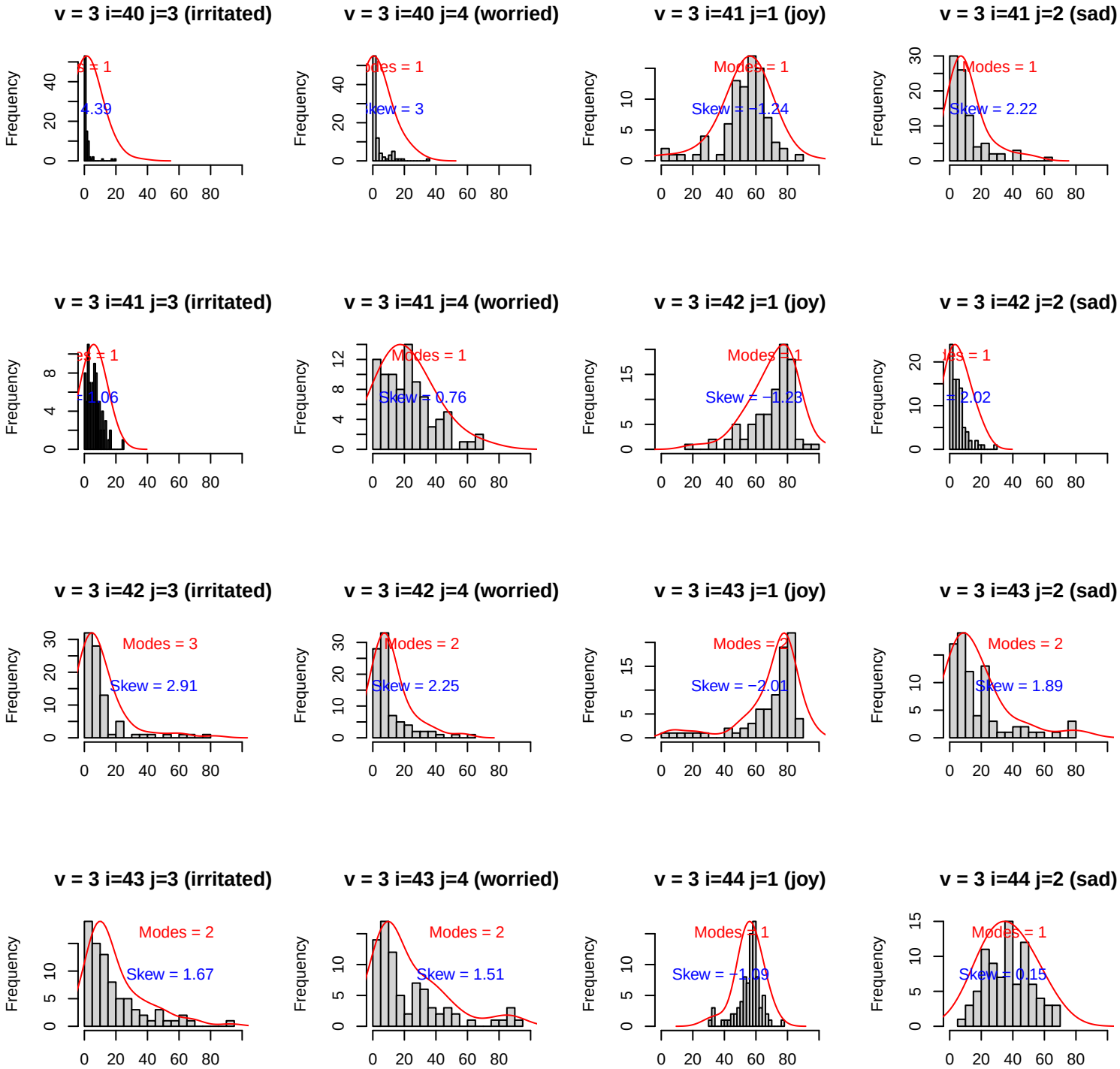
v = 3 i=40 j=3 (irritated)
Modes = 1
Skew = 4.39
v = 3 i=40 j=4 (worried)
Modes = 1
Skew = 3
v = 3 i=41 j=1 (joy)
Modes = 1
Skew = −1.24
v = 3 i=41 j=2 (sad)
Modes = 1
Skew = 2.22
v = 3 i=41 j=3 (irritated)
Modes = 1
Skew = 1.06
v = 3 i=41 j=4 (worried)
Modes = 1
Skew = 0.76
v = 3 i=42 j=1 (joy)
Modes = 1
Skew = −1.23
v = 3 i=42 j=2 (sad)
Modes = 1
Skew = 2.02
v = 3 i=42 j=3 (irritated)
Modes = 3
Skew = 2.91
v = 3 i=42 j=4 (worried)
Modes = 2
Skew = 2.25
v = 3 i=43 j=1 (joy)
Modes = 2
Skew = −2.01
v = 3 i=43 j=2 (sad)
Modes = 2
Skew = 1.89
v = 3 i=43 j=3 (irritated)
Modes = 2
Skew = 1.67
v = 3 i=43 j=4 (worried)
Modes = 2
Skew = 1.51
v = 3 i=44 j=1 (joy)
Modes = 1
Skew = −1.09
v = 3 i=44 j=2 (sad)
Modes = 1
Skew = 0.15
Frequency

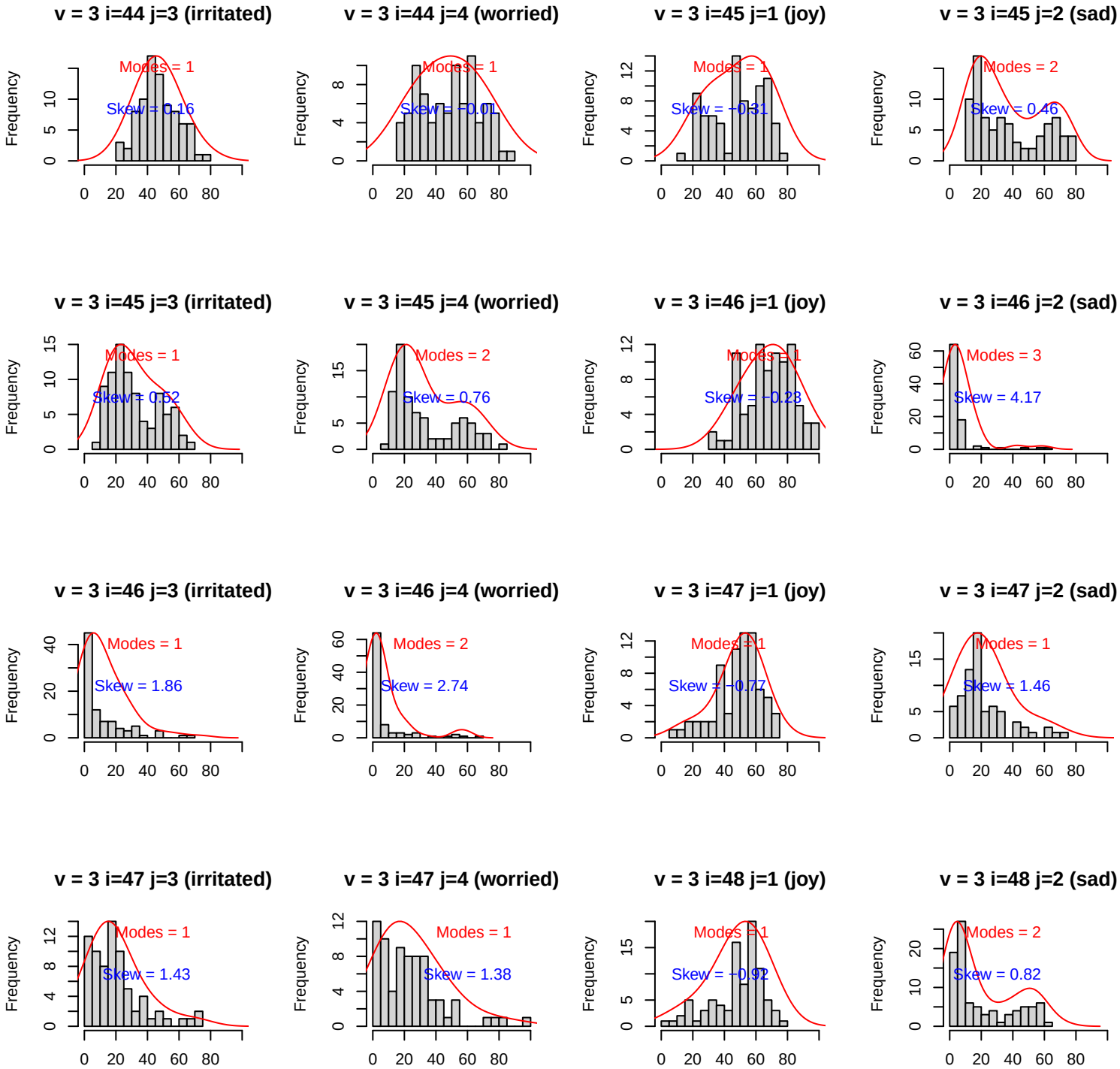
v = 3 i=44 j=3 (irritated)
Modes = 1
Skew = 0.16
v = 3 i=44 j=4 (worried)
Modes = 1
Skew = −0.01
v = 3 i=45 j=1 (joy)
Modes = 1
Skew = −0.31
v = 3 i=45 j=2 (sad)
Modes = 2
Skew = 0.46
v = 3 i=45 j=3 (irritated)
Modes = 1
Skew = 0.52
v = 3 i=45 j=4 (worried)
Modes = 2
Skew = 0.76
v = 3 i=46 j=1 (joy)
Modes = 1
Skew = −0.23
v = 3 i=46 j=2 (sad)
Modes = 3
Skew = 4.17
v = 3 i=46 j=3 (irritated)
Modes = 1
Skew = 1.86
v = 3 i=46 j=4 (worried)
Modes = 2
Skew = 2.74
v = 3 i=47 j=1 (joy)
Modes = 1
Skew = −0.77
v = 3 i=47 j=2 (sad)
Modes = 1
Skew = 1.46
v = 3 i=47 j=3 (irritated)
Modes = 1
Skew = 1.43
v = 3 i=47 j=4 (worried)
Modes = 1
Skew = 1.38
v = 3 i=48 j=1 (joy)
Modes = 1
Skew = −0.92
v = 3 i=48 j=2 (sad)
Modes = 2
Skew = 0.82
Frequency

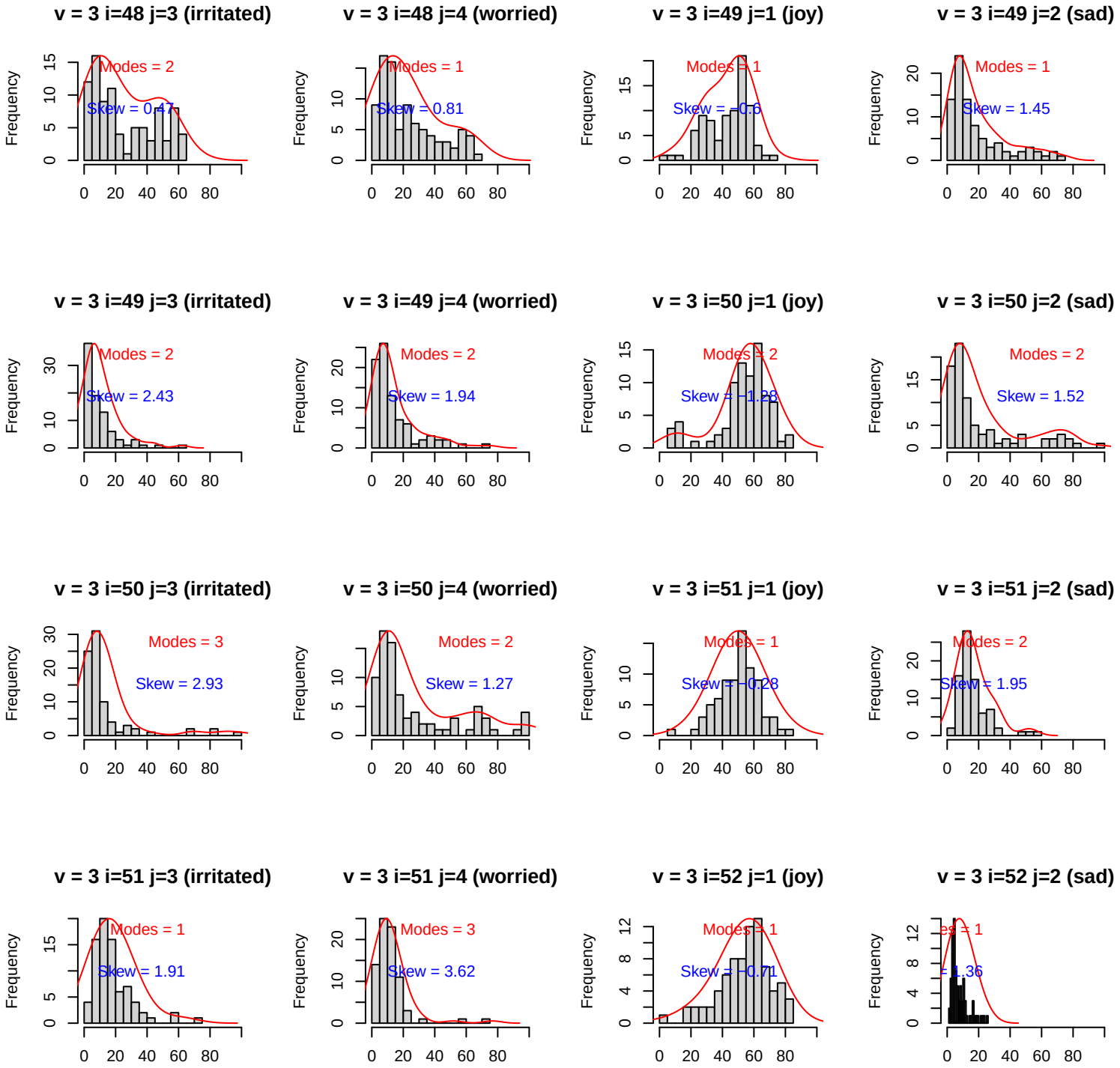
v = 3 i=48 j=3 (irritated)
Modes = 2
Skew = 0.47
v = 3 i=48 j=4 (worried)
Modes = 1
Skew = 0.81
v = 3 i=49 j=1 (joy)
Modes = 1
Skew = −0.6
v = 3 i=49 j=2 (sad)
Modes = 1
Skew = 1.45
v = 3 i=49 j=3 (irritated)
Modes = 2
Skew = 2.43
v = 3 i=49 j=4 (worried)
Modes = 2
Skew = 1.94
v = 3 i=50 j=1 (joy)
Modes = 2
Skew = −1.28
v = 3 i=50 j=2 (sad)
Modes = 2
Skew = 1.52
v = 3 i=50 j=3 (irritated)
Modes = 3
Skew = 2.93
v = 3 i=50 j=4 (worried)
Modes = 2
Skew = 1.27
v = 3 i=51 j=1 (joy)
Modes = 1
Skew = −0.28
v = 3 i=51 j=2 (sad)
Modes = 2
Skew = 1.95
v = 3 i=51 j=3 (irritated)
Modes = 1
Skew = 1.91
v = 3 i=51 j=4 (worried)
Modes = 3
Skew = 3.62
v = 3 i=52 j=1 (joy)
Modes = 1
Skew = −0.71
v = 3 i=52 j=2 (sad)
Modes = 1
Skew = 1.36
Frequency

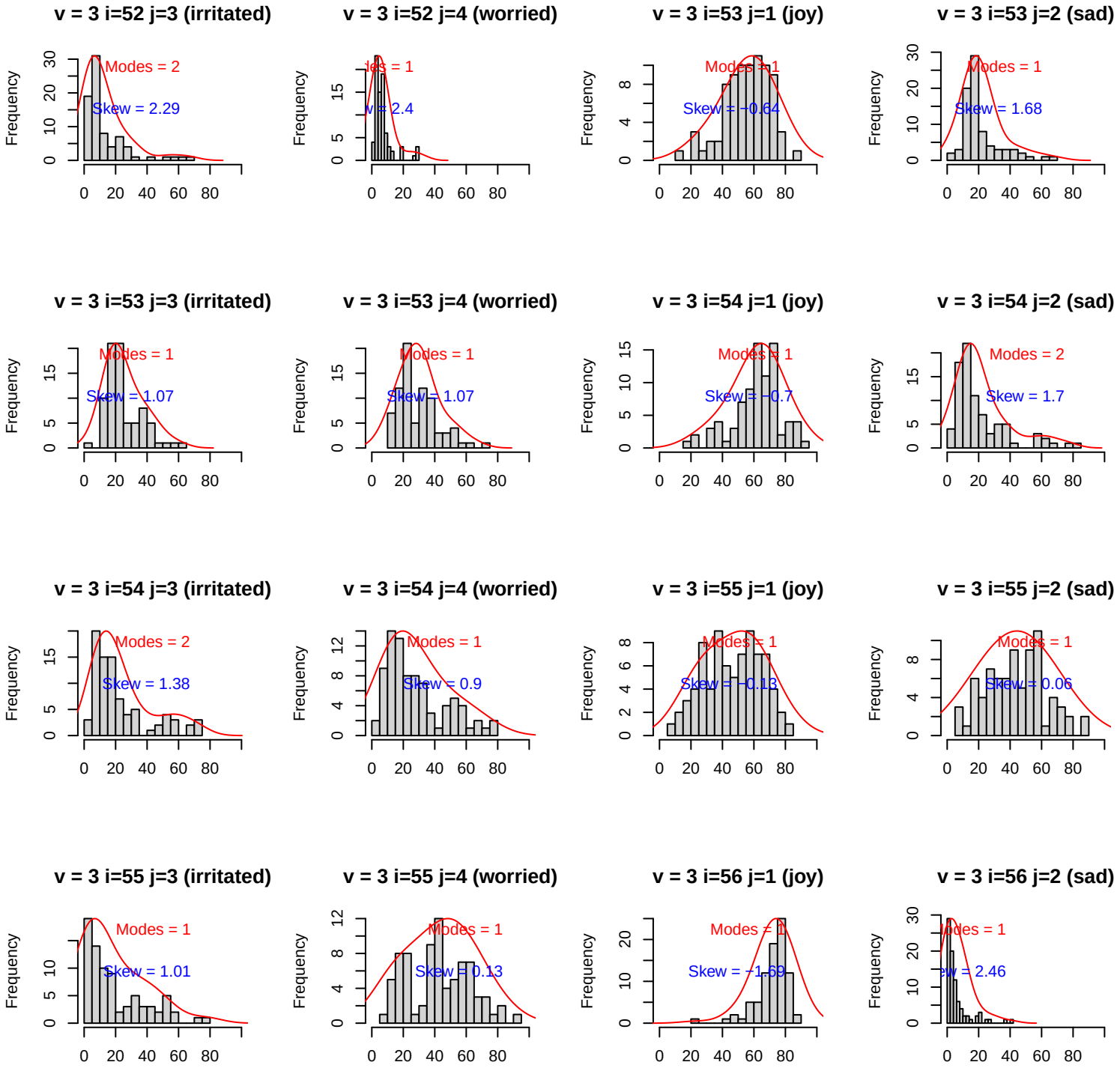
v = 3 i=52 j=3 (irritated)
Modes = 2
Skew = 2.29
v = 3 i=52 j=4 (worried)
Modes = 1
Skew = 2.4
v = 3 i=53 j=1 (joy)
Modes = 1
Skew = −0.64
v = 3 i=53 j=2 (sad)
Modes = 1
Skew = 1.68
v = 3 i=53 j=3 (irritated)
Modes = 1
Skew = 1.07
v = 3 i=53 j=4 (worried)
Modes = 1
Skew = 1.07
v = 3 i=54 j=1 (joy)
Modes = 1
Skew = −0.7
v = 3 i=54 j=2 (sad)
Modes = 2
Skew = 1.7
v = 3 i=54 j=3 (irritated)
Modes = 2
Skew = 1.38
v = 3 i=54 j=4 (worried)
Modes = 1
Skew = 0.9
v = 3 i=55 j=1 (joy)
Modes = 1
Skew = −0.13
v = 3 i=55 j=2 (sad)
Modes = 1
Skew = 0.06
v = 3 i=55 j=3 (irritated)
Modes = 1
Skew = 1.01
v = 3 i=55 j=4 (worried)
Modes = 1
Skew = 0.13
v = 3 i=56 j=1 (joy)
Modes = 1
Skew = −1.59
v = 3 i=56 j=2 (sad)
Modes = 1
Skew = 2.46
Frequency

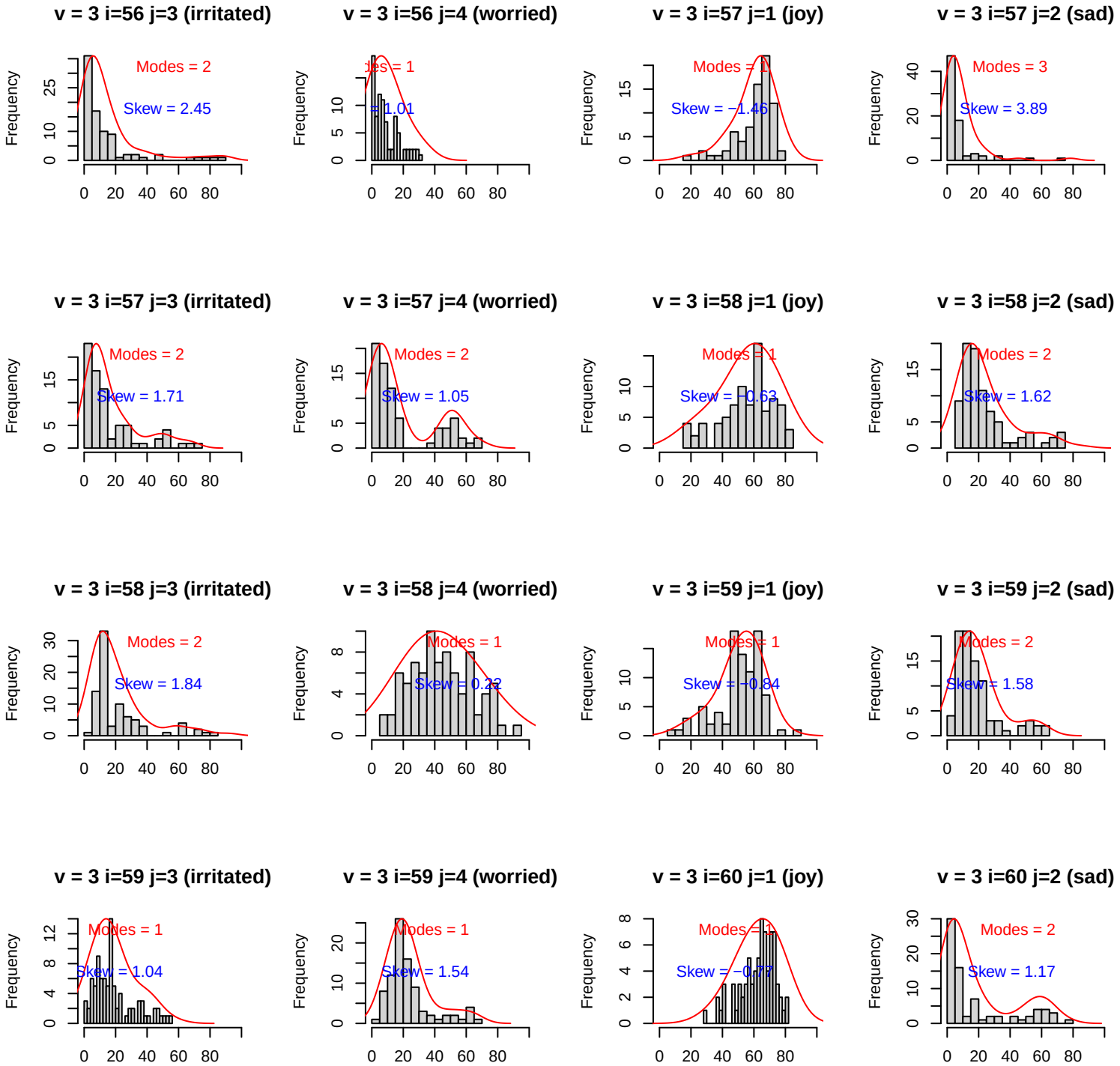
v = 3 i=56 j=3 (irritated)
Modes = 2
Skew = 2.45
v = 3 i=56 j=4 (worried)
Modes = 1
Skew = 1.01
v = 3 i=57 j=1 (joy)
Modes = 1
Skew = −1.46
v = 3 i=57 j=2 (sad)
Modes = 3
Skew = 3.89
v = 3 i=57 j=3 (irritated)
Modes = 2
Skew = 1.71
v = 3 i=57 j=4 (worried)
Modes = 2
Skew = 1.05
v = 3 i=58 j=1 (joy)
Modes = 1
Skew = −0.63
v = 3 i=58 j=2 (sad)
Modes = 2
Skew = 1.62
v = 3 i=58 j=3 (irritated)
Modes = 2
Skew = 1.84
v = 3 i=58 j=4 (worried)
Modes = 1
Skew = 0.22
v = 3 i=59 j=1 (joy)
Modes = 1
Skew = −0.84
v = 3 i=59 j=2 (sad)
Modes = 2
Skew = 1.58
v = 3 i=59 j=3 (irritated)
Modes = 1
Skew = 1.04
v = 3 i=59 j=4 (worried)
Modes = 1
Skew = 1.54
v = 3 i=60 j=1 (joy)
Modes = 1
Skew = −0.77
v = 3 i=60 j=2 (sad)
Modes = 2
Skew = 1.17
Frequency

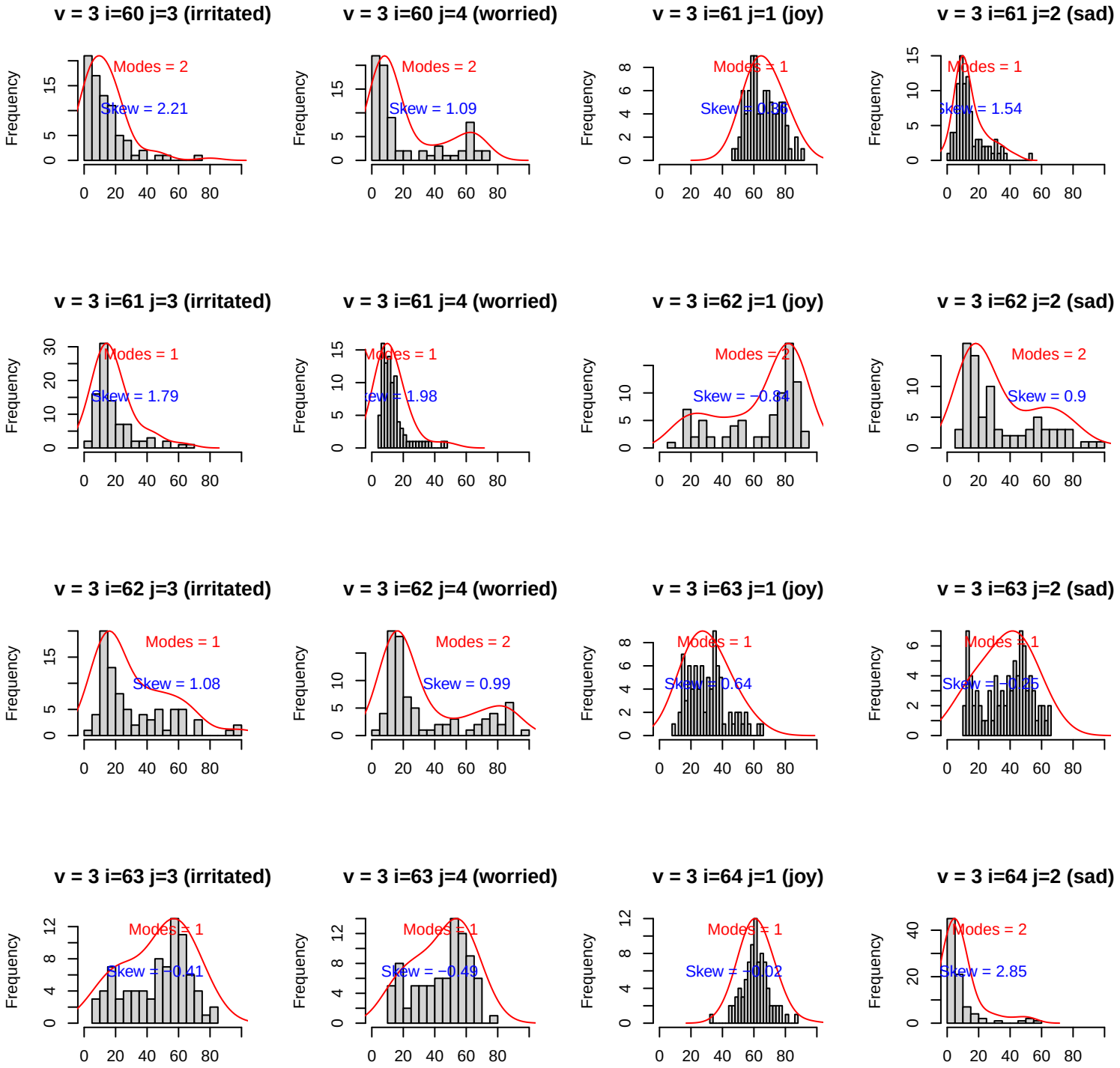
v = 3 i=60 j=3 (irritated)
Modes = 2
Skew = 2.21
v = 3 i=60 j=4 (worried)
Modes = 2
Skew = 1.09
v = 3 i=61 j=1 (joy)
Modes = 1
Skew = 0.36
v = 3 i=61 j=2 (sad)
Modes = 1
Skew = 1.54
v = 3 i=61 j=3 (irritated)
Modes = 1
Skew = 1.79
v = 3 i=61 j=4 (worried)
Modes = 1
Skew = 1.98
v = 3 i=62 j=1 (joy)
Modes = 2
Skew = −0.84
v = 3 i=62 j=2 (sad)
Modes = 2
Skew = 0.9
v = 3 i=62 j=3 (irritated)
Modes = 1
Skew = 1.08
v = 3 i=62 j=4 (worried)
Modes = 2
Skew = 0.99
v = 3 i=63 j=1 (joy)
Modes = 1
Skew = 0.64
v = 3 i=63 j=2 (sad)
Modes = 1
Skew = −0.25
v = 3 i=63 j=3 (irritated)
Modes = 1
Skew = −0.41
v = 3 i=63 j=4 (worried)
Modes = 1
Skew = −0.49
v = 3 i=64 j=1 (joy)
Modes = 1
Skew = −0.02
v = 3 i=64 j=2 (sad)
Modes = 2
Skew = 2.85
Frequency

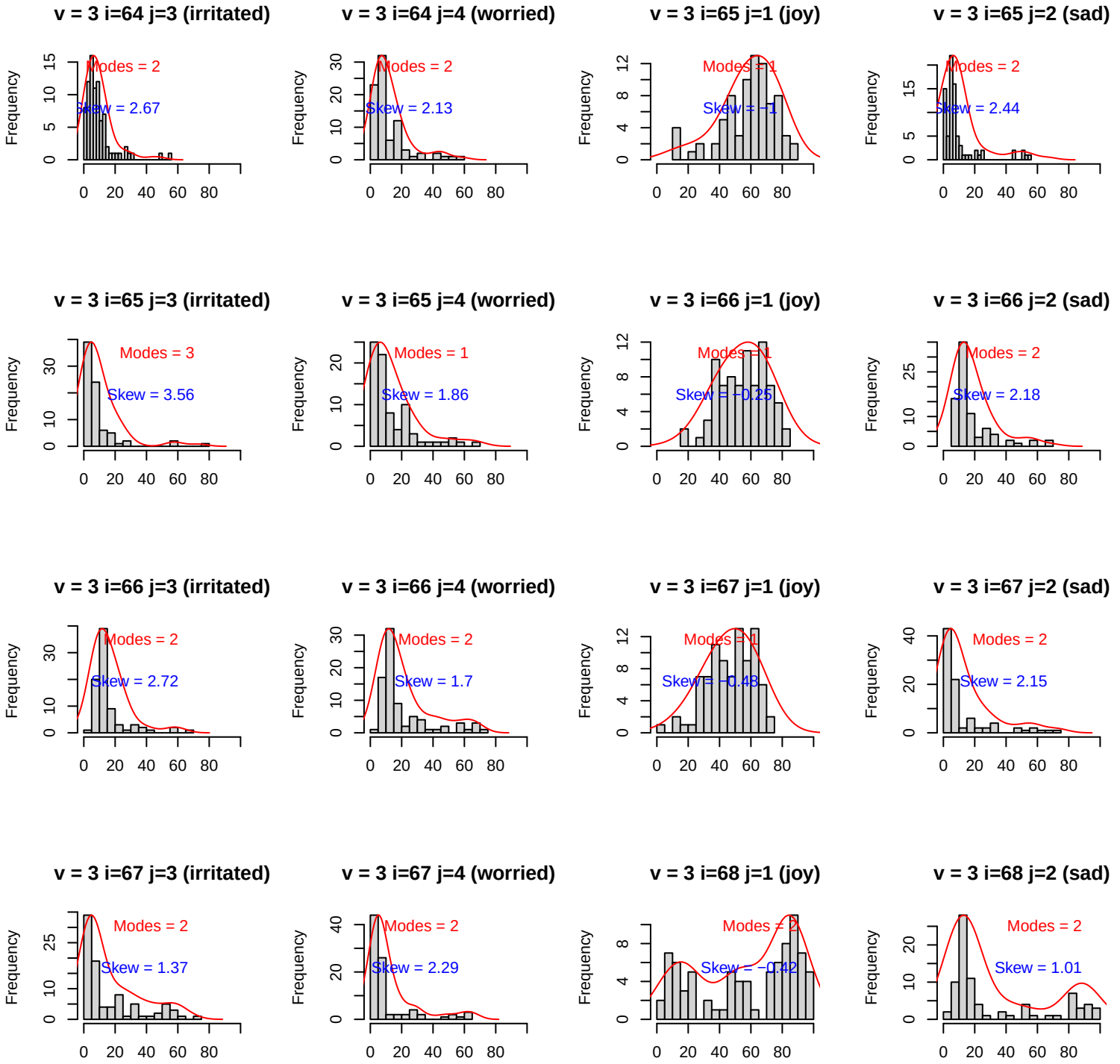
v = 3 i=64 j=3 (irritated)
Modes = 2
Skew = 2.67
v = 3 i=64 j=4 (worried)
Modes = 2
Skew = 2.13
v = 3 i=65 j=1 (joy)
Modes = 1
Skew = −1
v = 3 i=65 j=2 (sad)
Modes = 2
Skew = 2.44
v = 3 i=65 j=3 (irritated)
Modes = 3
Skew = 3.56
v = 3 i=65 j=4 (worried)
Modes = 1
Skew = 1.86
v = 3 i=66 j=1 (joy)
Modes = 1
Skew = −0.25
v = 3 i=66 j=2 (sad)
Modes = 2
Skew = 2.18
v = 3 i=66 j=3 (irritated)
Modes = 2
Skew = 2.72
v = 3 i=66 j=4 (worried)
Modes = 2
Skew = 1.7
v = 3 i=67 j=1 (joy)
Modes = 1
Skew = −0.48
v = 3 i=67 j=2 (sad)
Modes = 2
Skew = 2.15
v = 3 i=67 j=3 (irritated)
Modes = 2
Skew = 1.37
v = 3 i=67 j=4 (worried)
Modes = 2
Skew = 2.29
v = 3 i=68 j=1 (joy)
Modes = 2
Skew = −0.42
v = 3 i=68 j=2 (sad)
Modes = 2
Skew = 1.01
Frequency

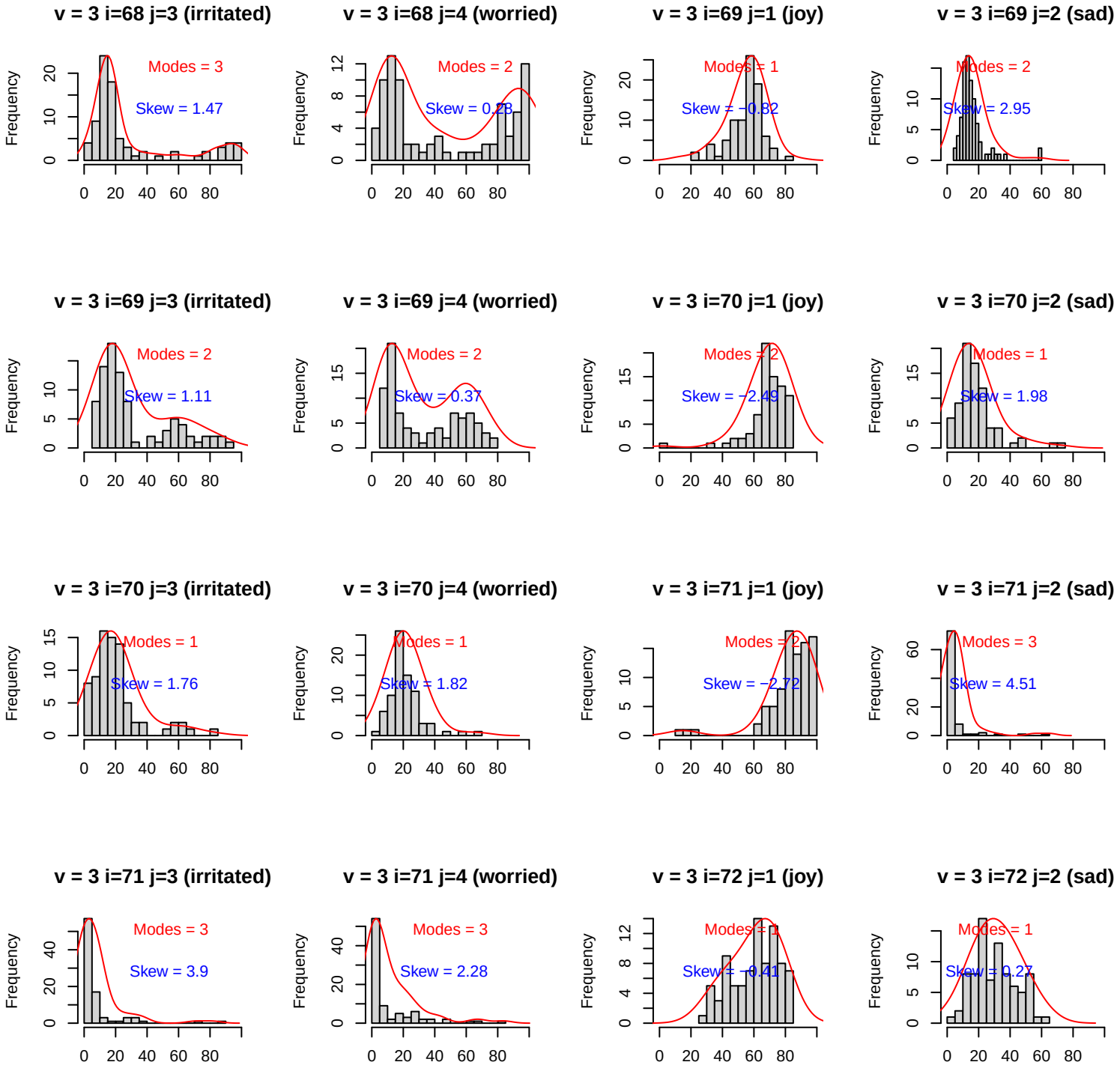
v = 3 i=68 j=3 (irritated)
Modes = 3
Skew = 1.47
v = 3 i=68 j=4 (worried)
Modes = 2
Skew = 0.28
v = 3 i=69 j=1 (joy)
Modes = 1
Skew = −0.82
v = 3 i=69 j=2 (sad)
Modes = 2
Skew = 2.95
v = 3 i=69 j=3 (irritated)
Modes = 2
Skew = 1.11
v = 3 i=69 j=4 (worried)
Modes = 2
Skew = 0.37
v = 3 i=70 j=1 (joy)
Modes = 2
Skew = −2.49
v = 3 i=70 j=2 (sad)
Modes = 1
Skew = 1.98
v = 3 i=70 j=3 (irritated)
Modes = 1
Skew = 1.76
v = 3 i=70 j=4 (worried)
Modes = 1
Skew = 1.82
v = 3 i=71 j=1 (joy)
Modes = 2
Skew = −2.72
v = 3 i=71 j=2 (sad)
Modes = 3
Skew = 4.51
v = 3 i=71 j=3 (irritated)
Modes = 3
Skew = 3.9
v = 3 i=71 j=4 (worried)
Modes = 3
Skew = 2.28
v = 3 i=72 j=1 (joy)
Modes = 1
Skew = −0.41
v = 3 i=72 j=2 (sad)
Modes = 1
Skew = 0.27
Frequency

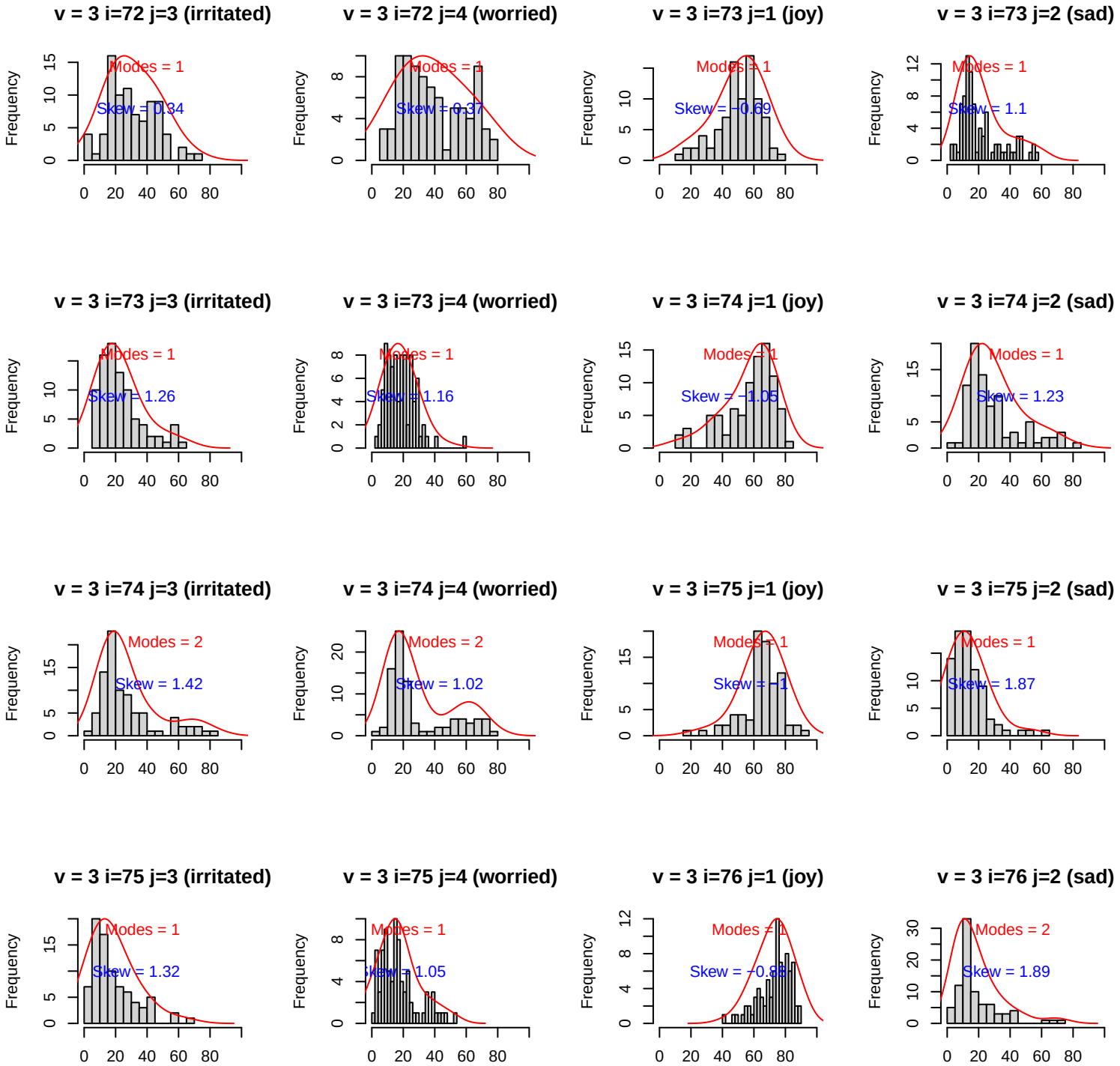
v = 3 i=72 j=3 (irritated)
Modes = 1
Skew = 0.34
v = 3 i=72 j=4 (worried)
Modes = 1
Skew = 0.37
v = 3 i=73 j=1 (joy)
Modes = 1
Skew = −0.69
v = 3 i=73 j=2 (sad)
Modes = 1
Skew = 1.1
v = 3 i=73 j=3 (irritated)
Modes = 1
Skew = 1.26
v = 3 i=73 j=4 (worried)
Modes = 1
Skew = 1.16
v = 3 i=74 j=1 (joy)
Modes = 1
Skew = −1.05
v = 3 i=74 j=2 (sad)
Modes = 1
Skew = 1.23
v = 3 i=74 j=3 (irritated)
Modes = 2
Skew = 1.42
v = 3 i=74 j=4 (worried)
Modes = 2
Skew = 1.02
v = 3 i=75 j=1 (joy)
Modes = 1
Skew = −1
v = 3 i=75 j=2 (sad)
Modes = 1
Skew = 1.87
v = 3 i=75 j=3 (irritated)
Modes = 1
Skew = 1.32
v = 3 i=75 j=4 (worried)
Modes = 1
Skew = 1.05
v = 3 i=76 j=1 (joy)
Modes = 1
Skew = −0.88
v = 3 i=76 j=2 (sad)
Modes = 2
Skew = 1.89
Frequency

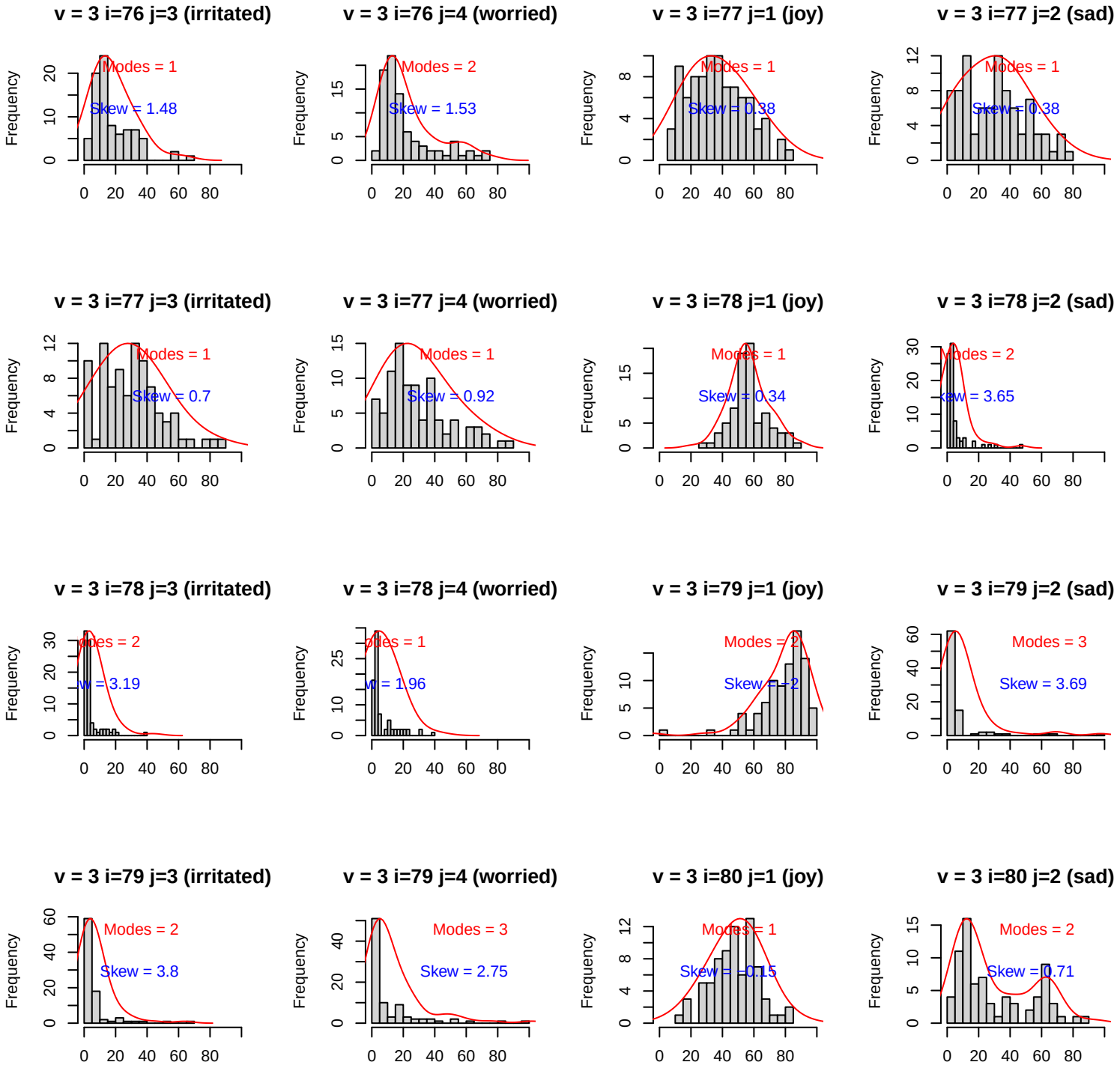
v = 3 i=76 j=3 (irritated)
Modes = 1
Skew = 1.48
v = 3 i=76 j=4 (worried)
Modes = 2
Skew = 1.53
v = 3 i=77 j=1 (joy)
Modes = 1
Skew = 0.38
v = 3 i=77 j=2 (sad)
Modes = 1
Skew = 0.38
v = 3 i=77 j=3 (irritated)
Modes = 1
Skew = 0.7
v = 3 i=77 j=4 (worried)
Modes = 1
Skew = 0.92
v = 3 i=78 j=1 (joy)
Modes = 1
Skew = 0.34
v = 3 i=78 j=2 (sad)
Modes = 2
Skew = 3.65
v = 3 i=78 j=3 (irritated)
Modes = 2
Skew = 3.19
v = 3 i=78 j=4 (worried)
Modes = 1
Skew = 1.96
v = 3 i=79 j=1 (joy)
Modes = 2
Skew = -2
v = 3 i=79 j=2 (sad)
Modes = 3
Skew = 3.69
v = 3 i=79 j=3 (irritated)
Modes = 2
Skew = 3.8
v = 3 i=79 j=4 (worried)
Modes = 3
Skew = 2.75
v = 3 i=80 j=1 (joy)
Modes = 1
Skew = -0.15
v = 3 i=80 j=2 (sad)
Modes = 2
Skew = 0.71
Frequency

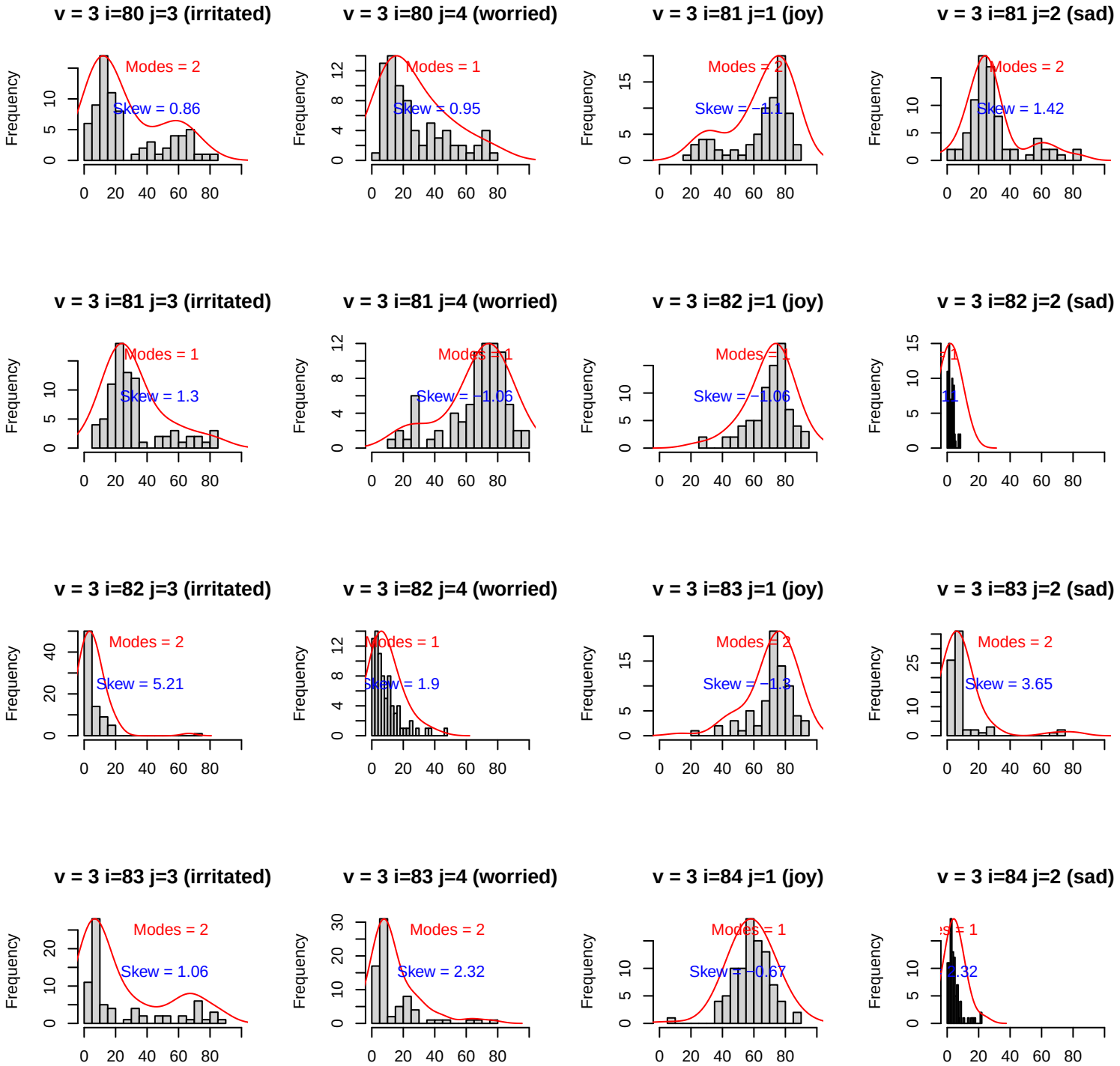
v = 3 i=80 j=3 (irritated)
Modes = 2
Skew = 0.86
v = 3 i=80 j=4 (worried)
Modes = 1
Skew = 0.95
v = 3 i=81 j=1 (joy)
Modes = 2
Skew = −1.1
v = 3 i=81 j=2 (sad)
Modes = 2
Skew = 1.42
v = 3 i=81 j=3 (irritated)
Modes = 1
Skew = 1.3
v = 3 i=81 j=4 (worried)
Modes = 1
Skew = −1.06
v = 3 i=82 j=1 (joy)
Modes = 1
Skew = −1.06
v = 3 i=82 j=2 (sad)
v = 3 i=82 j=3 (irritated)
Modes = 2
Skew = 5.21
v = 3 i=82 j=4 (worried)
Modes = 1
Skew = 1.9
v = 3 i=83 j=1 (joy)
Modes = 2
Skew = −1.3
v = 3 i=83 j=2 (sad)
Modes = 2
Skew = 3.65
v = 3 i=83 j=3 (irritated)
Modes = 2
Skew = 1.06
v = 3 i=83 j=4 (worried)
Modes = 2
Skew = 2.32
v = 3 i=84 j=1 (joy)
Modes = 1
Skew = −0.67
v = 3 i=84 j=2 (sad)
Frequency

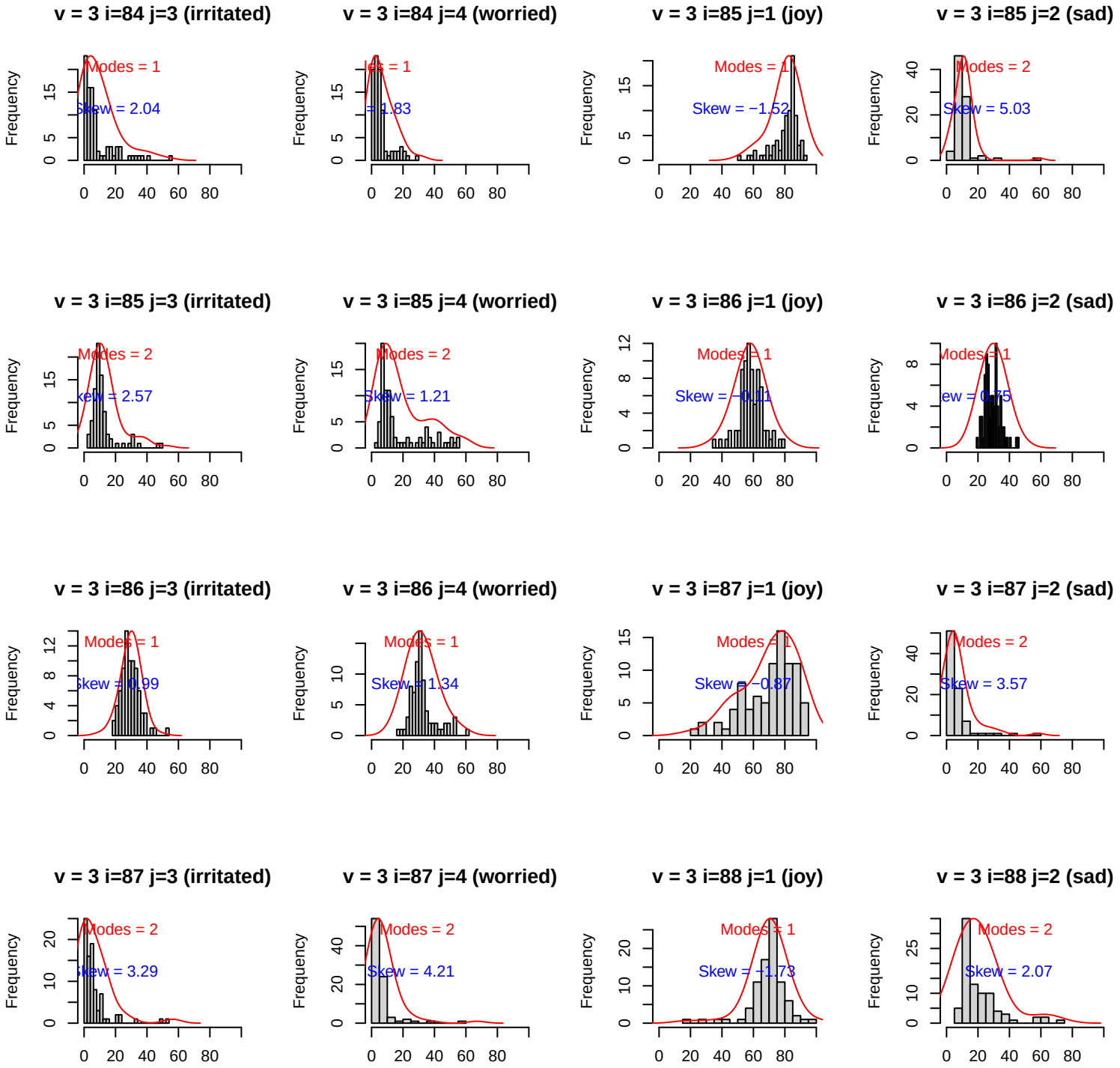
v = 3 i=84 j=3 (irritated)
Modes = 1
Skew = 2.04
v = 3 i=84 j=4 (worried)
Skew = 1.83
v = 3 i=85 j=1 (joy)
Modes = 1
Skew = −1.52
v = 3 i=85 j=2 (sad)
Modes = 2
Skew = 5.03
v = 3 i=85 j=3 (irritated)
Modes = 2
Skew = 2.57
v = 3 i=85 j=4 (worried)
Modes = 2
Skew = 1.21
v = 3 i=86 j=1 (joy)
Modes = 1
Skew = −0.11
v = 3 i=86 j=2 (sad)
Modes = 1
Skew = 0.75
v = 3 i=86 j=3 (irritated)
Modes = 1
Skew = 0.99
v = 3 i=86 j=4 (worried)
Modes = 1
Skew = 1.34
v = 3 i=87 j=1 (joy)
Modes = 1
Skew = −0.87
v = 3 i=87 j=2 (sad)
Modes = 2
Skew = 3.57
v = 3 i=87 j=3 (irritated)
Modes = 2
Skew = 3.29
v = 3 i=87 j=4 (worried)
Modes = 2
Skew = 4.21
v = 3 i=88 j=1 (joy)
Modes = 1
Skew = −1.73
v = 3 i=88 j=2 (sad)
Modes = 2
Skew = 2.07
Frequency

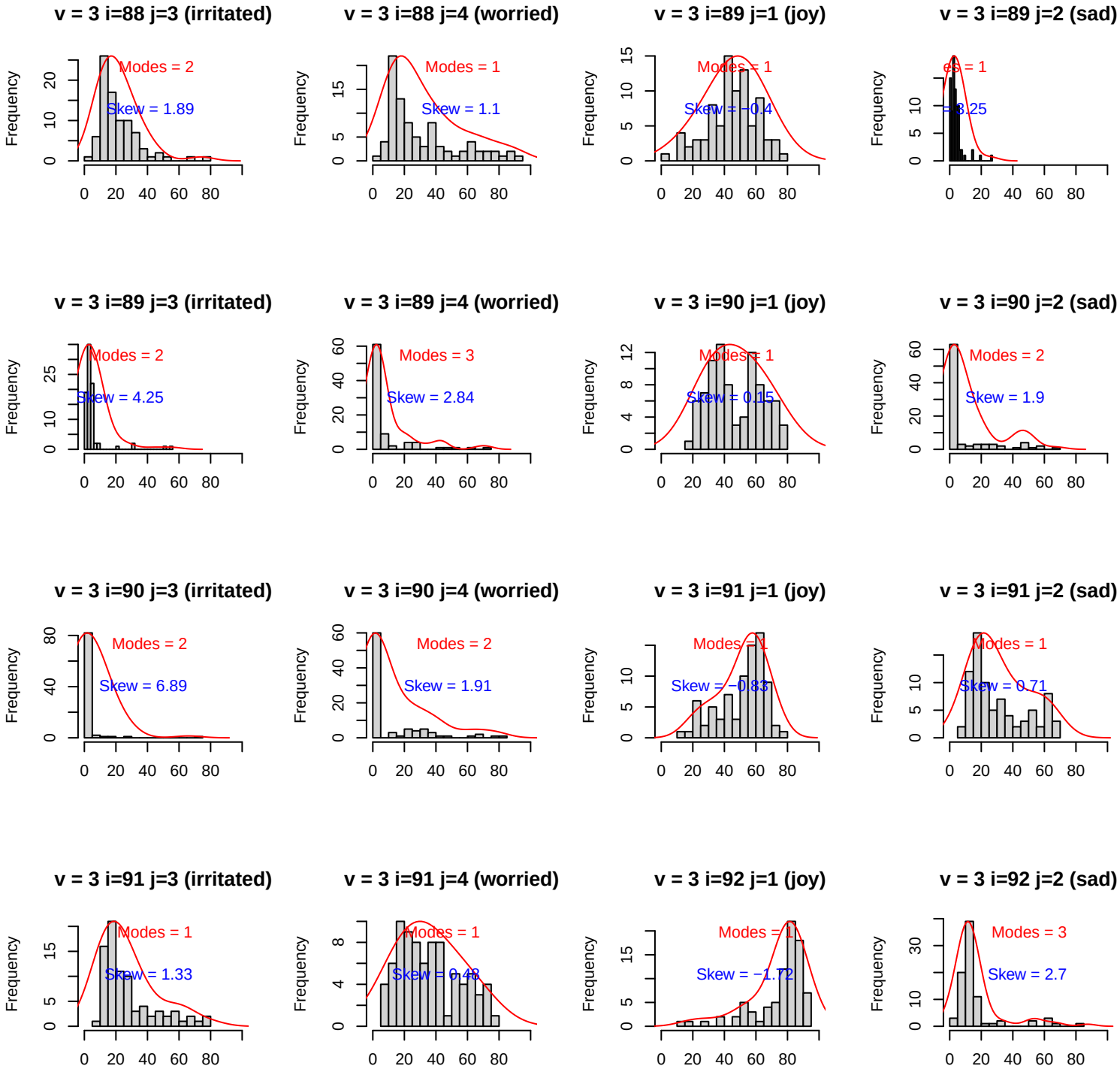
v = 3 i=88 j=3 (irritated)
Modes = 2
Skew = 1.89
v = 3 i=88 j=4 (worried)
Modes = 1
Skew = 1.1
v = 3 i=89 j=1 (joy)
Modes = 1
Skew = −0.4
v = 3 i=89 j=2 (sad)
Modes = 1
Skew = 3.25
v = 3 i=89 j=3 (irritated)
Modes = 2
Skew = 4.25
v = 3 i=89 j=4 (worried)
Modes = 3
Skew = 2.84
v = 3 i=90 j=1 (joy)
Modes = 1
Skew = 0.15
v = 3 i=90 j=2 (sad)
Modes = 2
Skew = 1.9
v = 3 i=90 j=3 (irritated)
Modes = 2
Skew = 6.89
v = 3 i=90 j=4 (worried)
Modes = 2
Skew = 1.91
v = 3 i=91 j=1 (joy)
Modes = 1
Skew = −0.83
v = 3 i=91 j=2 (sad)
Modes = 1
Skew = 0.71
v = 3 i=91 j=3 (irritated)
Modes = 1
Skew = 1.33
v = 3 i=91 j=4 (worried)
Modes = 1
Skew = 0.48
v = 3 i=92 j=1 (joy)
Modes = 1
Skew = −1.72
v = 3 i=92 j=2 (sad)
Modes = 3
Skew = 2.7
Frequency

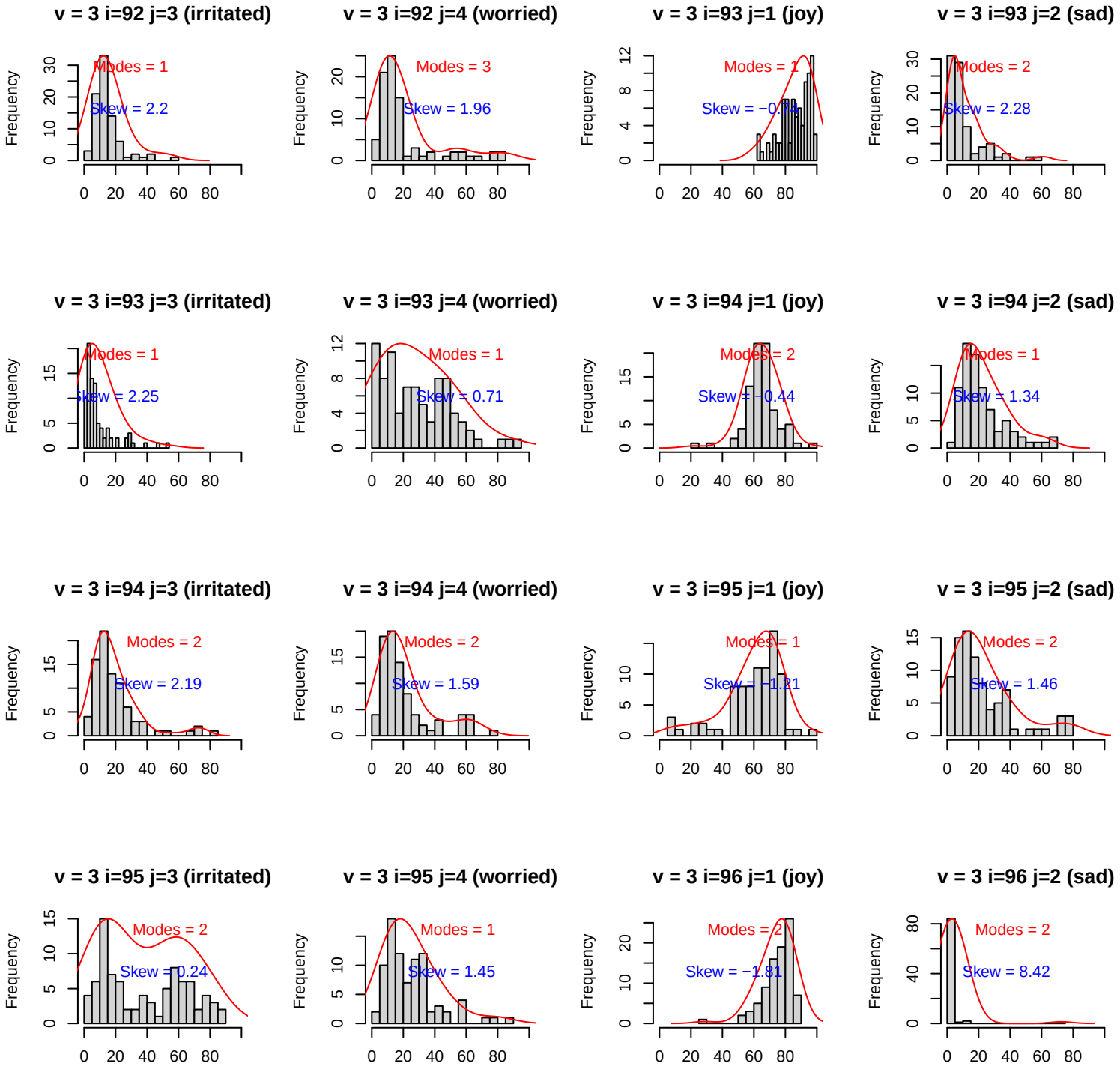
v = 3 i=92 j=3 (irritated)
Modes = 1
Skew = 2.2
v = 3 i=92 j=4 (worried)
Modes = 3
Skew = 1.96
v = 3 i=93 j=1 (joy)
Modes = 1
Skew = −0.74
v = 3 i=93 j=2 (sad)
Modes = 2
Skew = 2.28
v = 3 i=93 j=3 (irritated)
Modes = 1
Skew = 2.25
v = 3 i=93 j=4 (worried)
Modes = 1
Skew = 0.71
v = 3 i=94 j=1 (joy)
Modes = 2
Skew = −0.44
v = 3 i=94 j=2 (sad)
Modes = 1
Skew = 1.34
v = 3 i=94 j=3 (irritated)
Modes = 2
Skew = 2.19
v = 3 i=94 j=4 (worried)
Modes = 2
Skew = 1.59
v = 3 i=95 j=1 (joy)
Modes = 1
Skew = −1.21
v = 3 i=95 j=2 (sad)
Modes = 2
Skew = 1.46
v = 3 i=95 j=3 (irritated)
Modes = 2
Skew = 0.24
v = 3 i=95 j=4 (worried)
Modes = 1
Skew = 1.45
v = 3 i=96 j=1 (joy)
Modes = 2
Skew = −1.81
v = 3 i=96 j=2 (sad)
Modes = 2
Skew = 8.42
Frequency

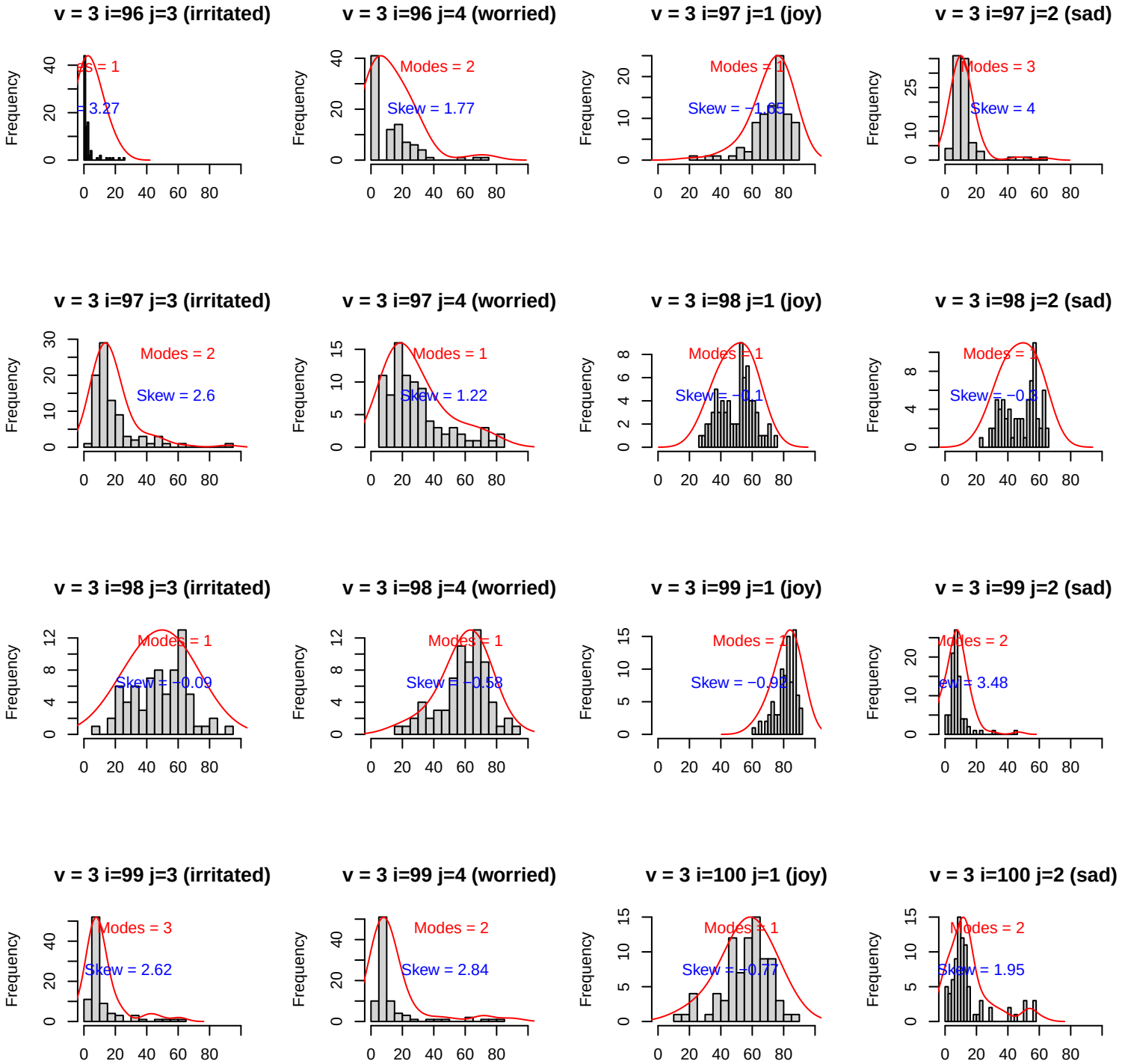
v = 3 i=96 j=3 (irritated)
Modes = 1
Skew = 3.27
v = 3 i=96 j=4 (worried)
Modes = 2
Skew = 1.77
v = 3 i=97 j=1 (joy)
Modes = 1
Skew = −1.65
v = 3 i=97 j=2 (sad)
Modes = 3
Skew = 4
v = 3 i=97 j=3 (irritated)
Modes = 2
Skew = 2.6
v = 3 i=97 j=4 (worried)
Modes = 1
Skew = 1.22
v = 3 i=98 j=1 (joy)
Modes = 1
Skew = −0.1
v = 3 i=98 j=2 (sad)
Modes = 1
Skew = −0.3
v = 3 i=98 j=3 (irritated)
Modes = 1
Skew = −0.09
v = 3 i=98 j=4 (worried)
Modes = 1
Skew = −0.58
v = 3 i=99 j=1 (joy)
Modes = 1
Skew = −0.93
v = 3 i=99 j=2 (sad)
Modes = 2
Skew = 3.48
v = 3 i=99 j=3 (irritated)
Modes = 3
Skew = 2.62
v = 3 i=99 j=4 (worried)
Modes = 2
Skew = 2.84
v = 3 i=100 j=1 (joy)
Modes = 1
Skew = −0.77
v = 3 i=100 j=2 (sad)
Modes = 2
Skew = 1.95
Frequency

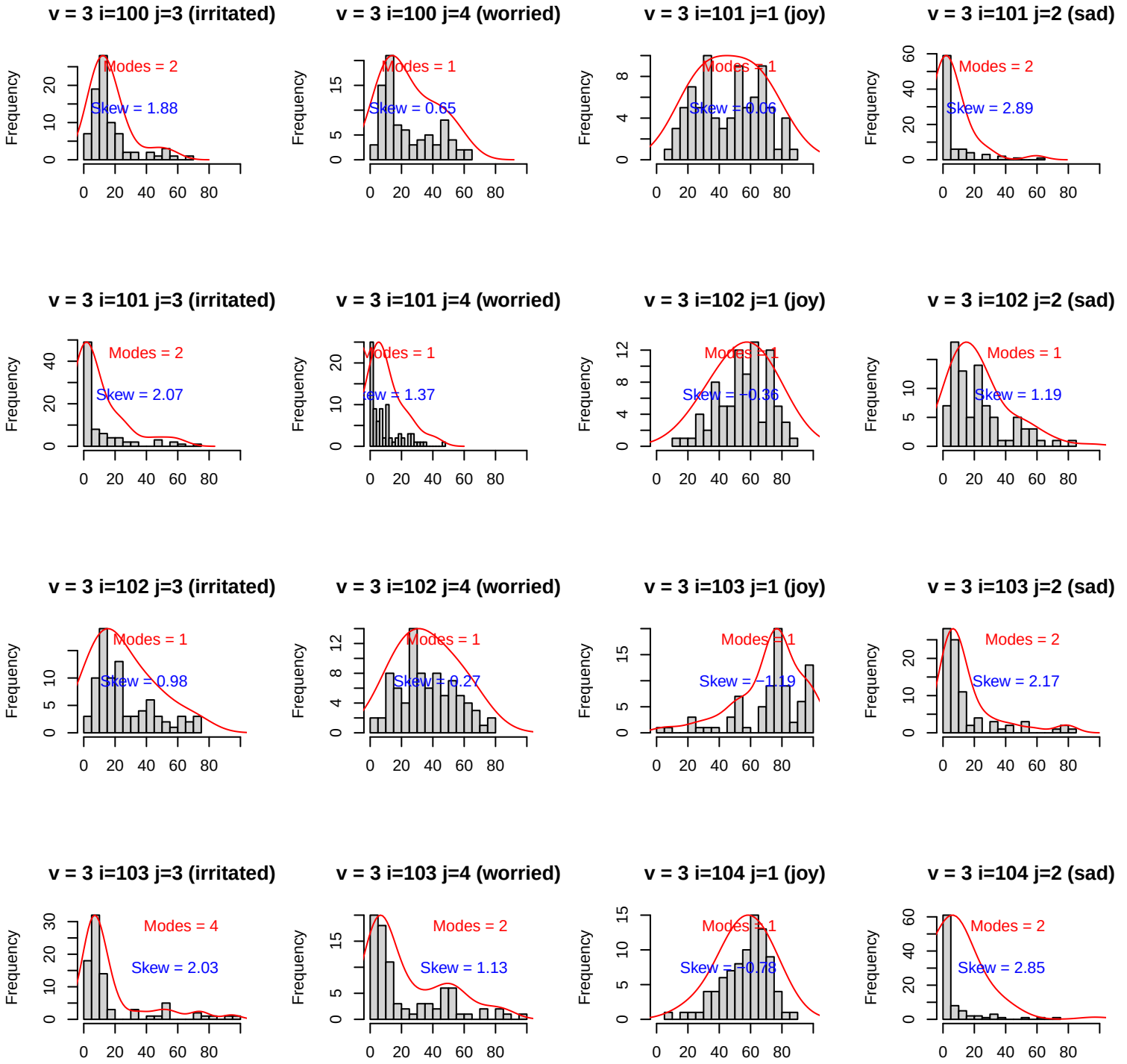
v = 3 i=100 j=3 (irritated)
Modes = 2
Skew = 1.88
v = 3 i=100 j=4 (worried)
Modes = 1
Skew = 0.65
v = 3 i=101 j=1 (joy)
Modes = 1
Skew = 0.06
v = 3 i=101 j=2 (sad)
Modes = 2
Skew = 2.89
v = 3 i=101 j=3 (irritated)
Modes = 2
Skew = 2.07
v = 3 i=101 j=4 (worried)
Modes = 1
Skew = 1.37
v = 3 i=102 j=1 (joy)
Modes = 1
Skew = −0.36
v = 3 i=102 j=2 (sad)
Modes = 1
Skew = 1.19
v = 3 i=102 j=3 (irritated)
Modes = 1
Skew = 0.98
v = 3 i=102 j=4 (worried)
Modes = 1
Skew = 0.27
v = 3 i=103 j=1 (joy)
Modes = 1
Skew = −1.19
v = 3 i=103 j=2 (sad)
Modes = 2
Skew = 2.17
v = 3 i=103 j=3 (irritated)
Modes = 4
Skew = 2.03
v = 3 i=103 j=4 (worried)
Modes = 2
Skew = 1.13
v = 3 i=104 j=1 (joy)
Modes = 1
Skew = −0.78
v = 3 i=104 j=2 (sad)
Modes = 2
Skew = 2.85
Frequency

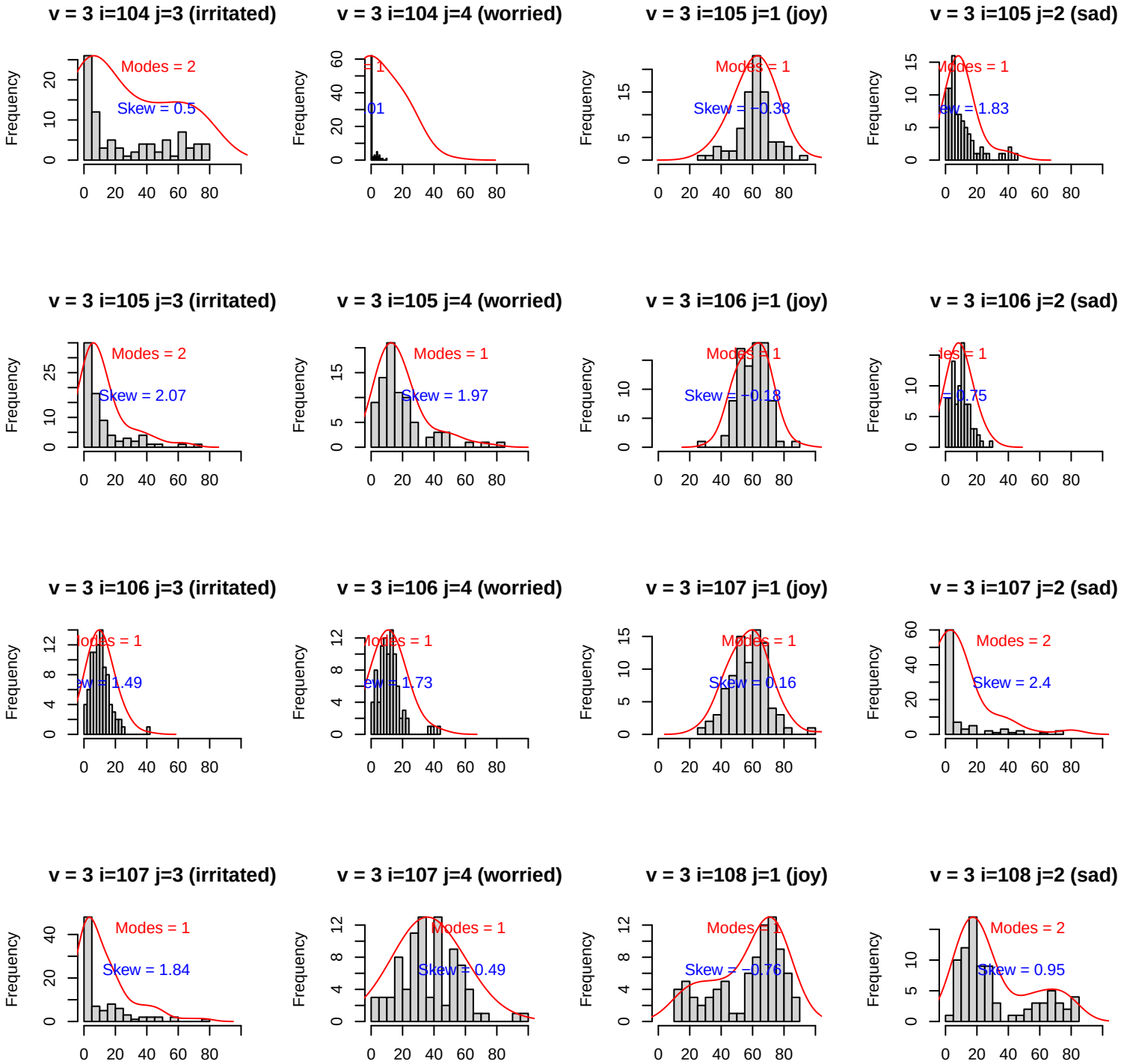
v = 3 i=104 j=3 (irritated)
Modes = 2
Skew = 0.5
v = 3 i=104 j=4 (worried)
v = 3 i=105 j=1 (joy)
Modes = 1
Skew = −0.38
v = 3 i=105 j=2 (sad)
Modes = 1
Skew = 1.83
v = 3 i=105 j=3 (irritated)
Modes = 2
Skew = 2.07
v = 3 i=105 j=4 (worried)
Modes = 1
Skew = 1.97
v = 3 i=106 j=1 (joy)
Modes = 1
Skew = −0.13
v = 3 i=106 j=2 (sad)
v = 3 i=106 j=3 (irritated)
Modes = 1
Skew = 1.49
v = 3 i=106 j=4 (worried)
Modes = 1
Skew = 1.73
v = 3 i=107 j=1 (joy)
Modes = 1
Skew = 0.16
v = 3 i=107 j=2 (sad)
Modes = 2
Skew = 2.4
v = 3 i=107 j=3 (irritated)
Modes = 1
Skew = 1.84
v = 3 i=107 j=4 (worried)
Modes = 1
Skew = 0.49
v = 3 i=108 j=1 (joy)
Modes = 1
Skew = −0.76
v = 3 i=108 j=2 (sad)
Modes = 2
Skew = 0.95
Frequency

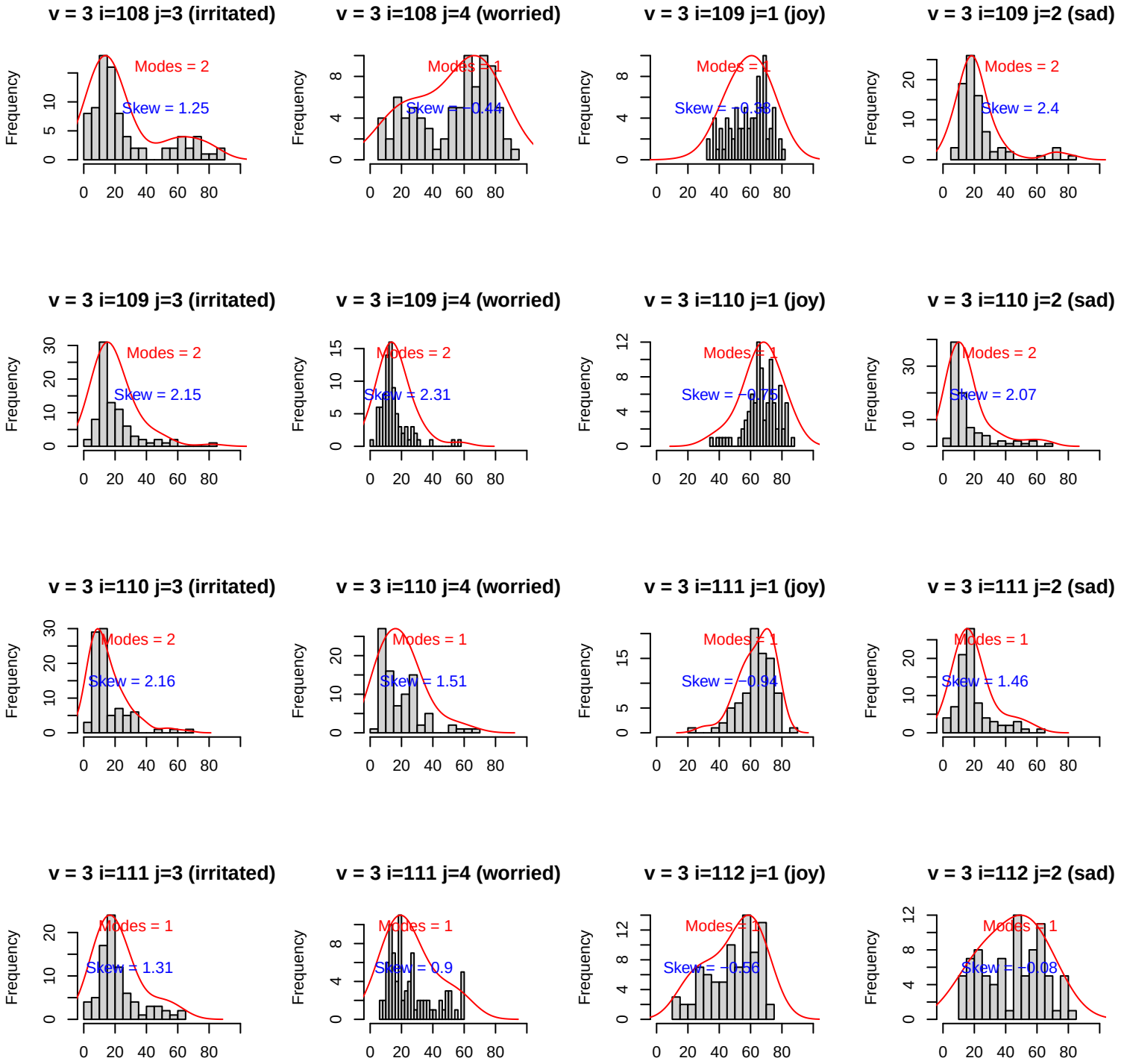
v = 3 i=108 j=3 (irritated)
Modes = 2
Skew = 1.25
v = 3 i=108 j=4 (worried)
Modes = 1
Skew = −0.44
v = 3 i=109 j=1 (joy)
Modes = 1
Skew = −0.38
v = 3 i=109 j=2 (sad)
Modes = 2
Skew = 2.4
v = 3 i=109 j=3 (irritated)
Modes = 2
Skew = 2.15
v = 3 i=109 j=4 (worried)
Modes = 2
Skew = 2.31
v = 3 i=110 j=1 (joy)
Modes = 1
Skew = −0.75
v = 3 i=110 j=2 (sad)
Modes = 2
Skew = 2.07
v = 3 i=110 j=3 (irritated)
Modes = 2
Skew = 2.16
v = 3 i=110 j=4 (worried)
Modes = 1
Skew = 1.51
v = 3 i=111 j=1 (joy)
Modes = 1
Skew = −0.94
v = 3 i=111 j=2 (sad)
Modes = 1
Skew = 1.46
v = 3 i=111 j=3 (irritated)
Modes = 1
Skew = 1.31
v = 3 i=111 j=4 (worried)
Modes = 1
Skew = 0.9
v = 3 i=112 j=1 (joy)
Modes = 1
Skew = −0.56
v = 3 i=112 j=2 (sad)
Modes = 1
Skew = −0.08
Frequency

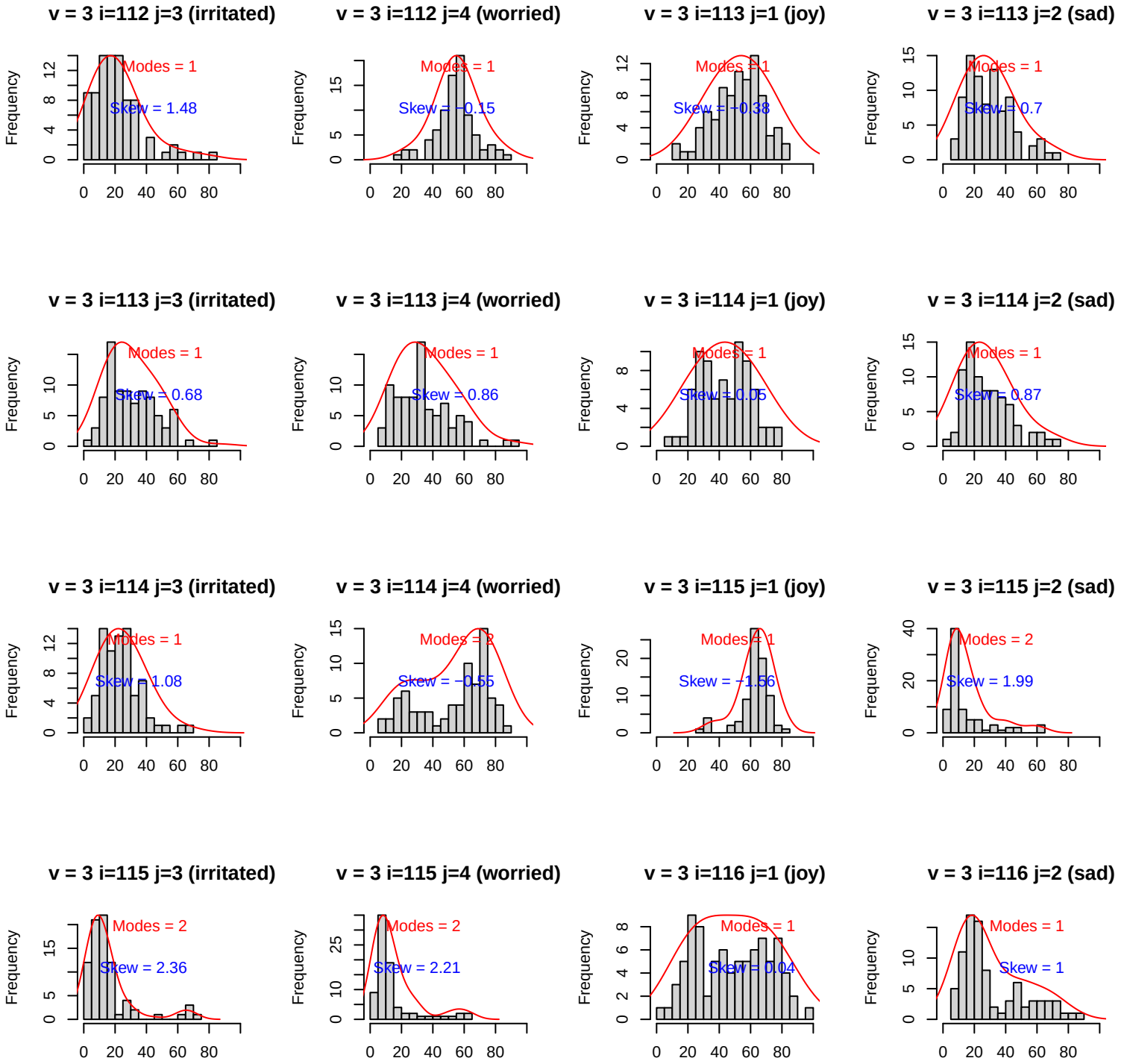
v = 3 i=112 j=3 (irritated)
Modes = 1
Skew = 1.48
v = 3 i=112 j=4 (worried)
Modes = 1
Skew = −0.15
v = 3 i=113 j=1 (joy)
Modes = 1
Skew = −0.38
v = 3 i=113 j=2 (sad)
Modes = 1
Skew = 0.7
v = 3 i=113 j=3 (irritated)
Modes = 1
Skew = 0.68
v = 3 i=113 j=4 (worried)
Modes = 1
Skew = 0.86
v = 3 i=114 j=1 (joy)
Modes = 1
Skew = 0.05
v = 3 i=114 j=2 (sad)
Modes = 1
Skew = 0.87
v = 3 i=114 j=3 (irritated)
Modes = 1
Skew = 1.08
v = 3 i=114 j=4 (worried)
Modes = 2
Skew = −0.55
v = 3 i=115 j=1 (joy)
Modes = 1
Skew = −1.56
v = 3 i=115 j=2 (sad)
Modes = 2
Skew = 1.99
v = 3 i=115 j=3 (irritated)
Modes = 2
Skew = 2.36
v = 3 i=115 j=4 (worried)
Modes = 2
Skew = 2.21
v = 3 i=116 j=1 (joy)
Modes = 1
Skew = 0.04
v = 3 i=116 j=2 (sad)
Modes = 1
Skew = 1
Frequency

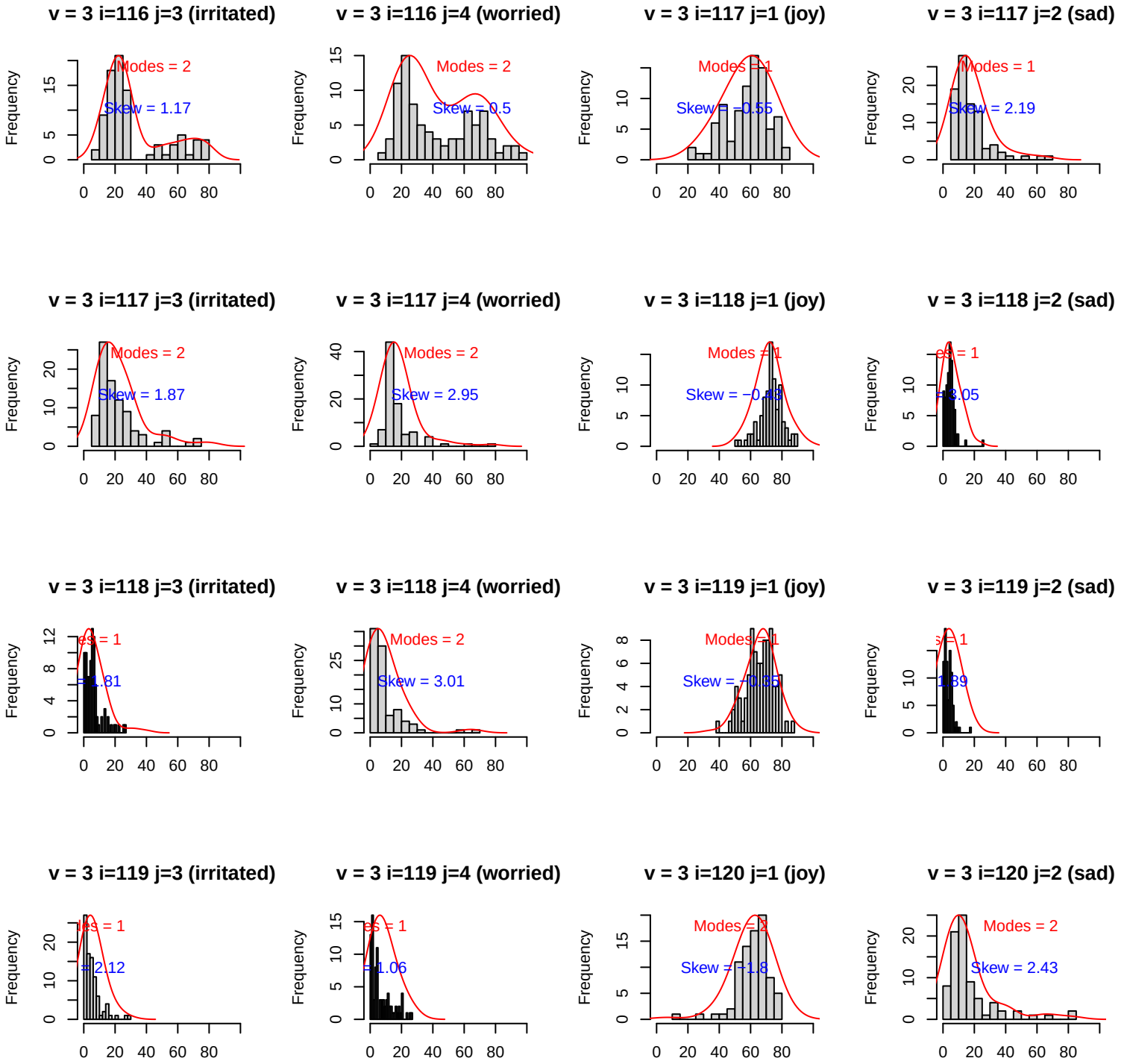
v = 3 i=116 j=3 (irritated)
Modes = 2
Skew = 1.17
v = 3 i=116 j=4 (worried)
Modes = 2
Skew = 0.5
v = 3 i=117 j=1 (joy)
Modes = 1
Skew = −0.55
v = 3 i=117 j=2 (sad)
Modes = 1
Skew = 2.19
v = 3 i=117 j=3 (irritated)
Modes = 2
Skew = 1.87
v = 3 i=117 j=4 (worried)
Modes = 2
Skew = 2.95
v = 3 i=118 j=1 (joy)
Modes = 1
Skew = −0.43
v = 3 i=118 j=2 (sad)
es = 1
= 3.05
v = 3 i=118 j=3 (irritated)
es = 1
= 1.81
v = 3 i=118 j=4 (worried)
Modes = 2
Skew = 3.01
v = 3 i=119 j=1 (joy)
Modes = 1
Skew = −0.35
v = 3 i=119 j=2 (sad)
s = 1
1.39
v = 3 i=119 j=3 (irritated)
es = 1
= 2.12
v = 3 i=119 j=4 (worried)
es = 1
= 1.06
v = 3 i=120 j=1 (joy)
Modes = 2
Skew = −1.8
v = 3 i=120 j=2 (sad)
Modes = 2
Skew = 2.43
Frequency

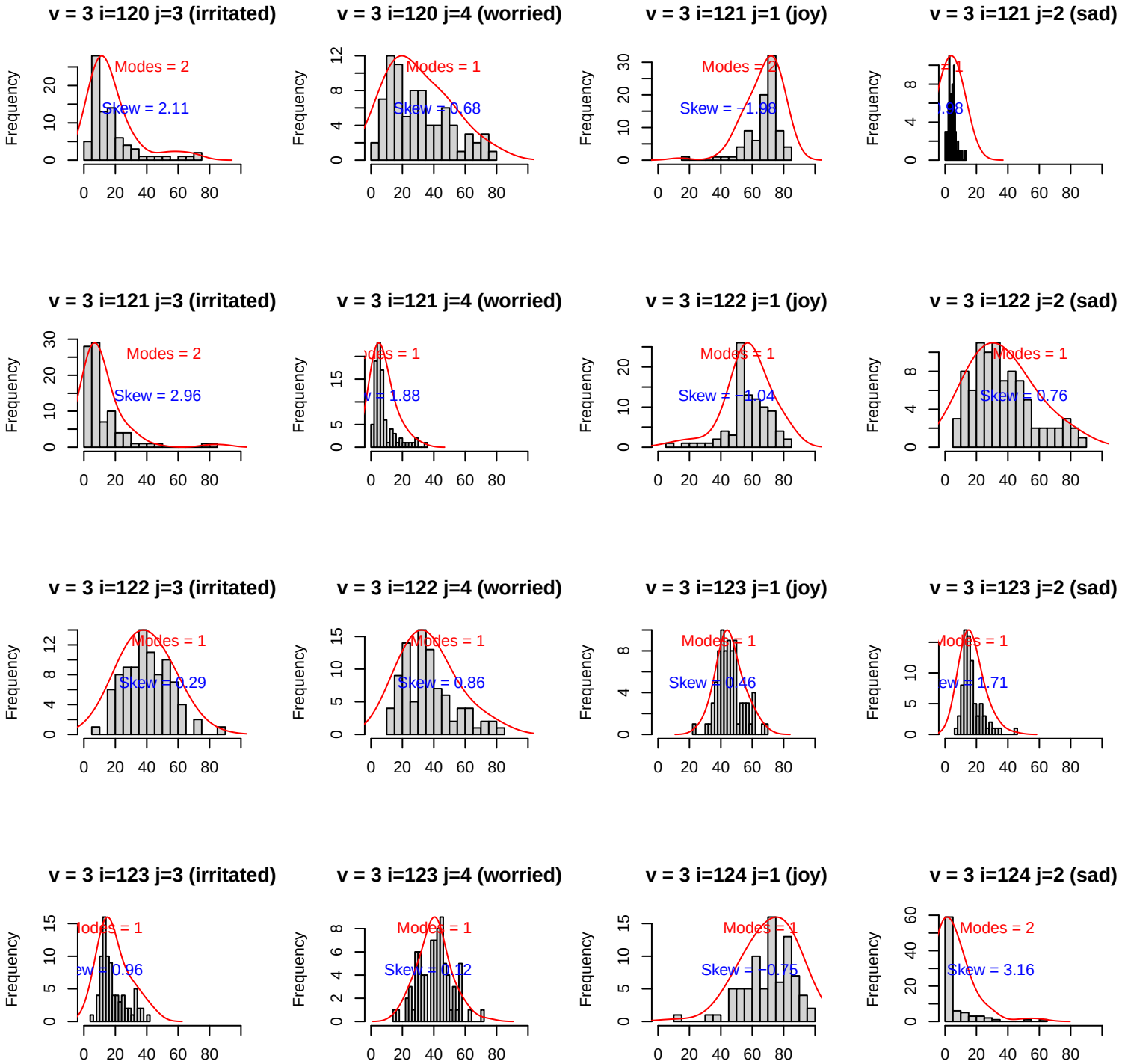
v = 3 i=120 j=3 (irritated)
Modes = 2
Skew = 2.11
v = 3 i=120 j=4 (worried)
Modes = 1
Skew = −0.68
v = 3 i=121 j=1 (joy)
Modes = 2
Skew = −1.98
v = 3 i=121 j=2 (sad)
v = 3 i=121 j=3 (irritated)
Modes = 2
Skew = 2.96
v = 3 i=121 j=4 (worried)
v = 3 i=122 j=1 (joy)
Modes = 1
Skew = −1.04
v = 3 i=122 j=2 (sad)
Modes = 1
Skew = 0.76
v = 3 i=122 j=3 (irritated)
Modes = 1
Skew = −0.29
v = 3 i=122 j=4 (worried)
Modes = 1
Skew = 0.86
v = 3 i=123 j=1 (joy)
Modes = 1
Skew = 0.46
v = 3 i=123 j=2 (sad)
Modes = 1
v = 3 i=123 j=3 (irritated)
Modes = 1
v = 3 i=123 j=4 (worried)
Modes = 1
v = 3 i=124 j=1 (joy)
Modes = 1
Skew = −0.75
v = 3 i=124 j=2 (sad)
Modes = 2
Skew = 3.16
Frequency

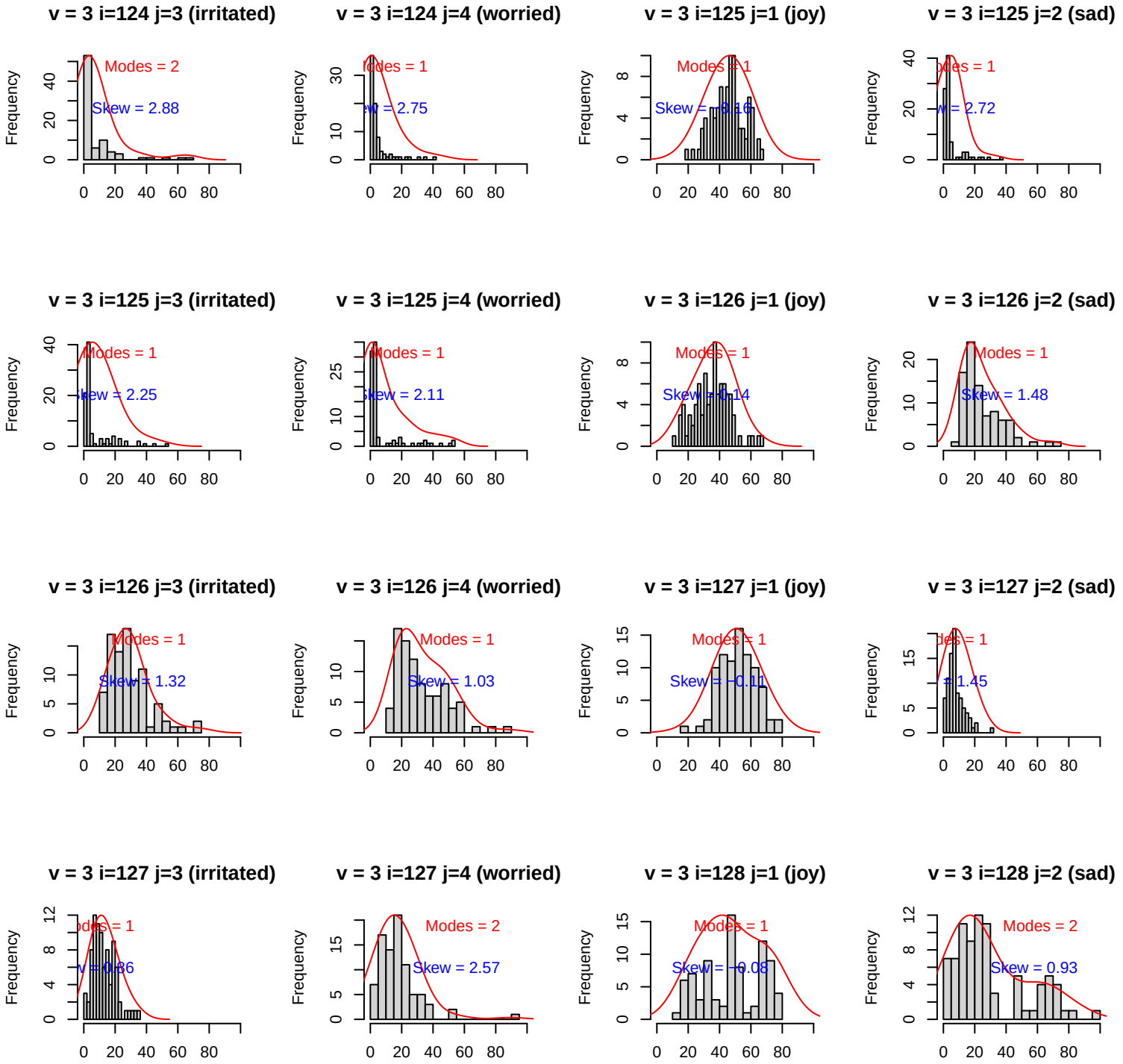
v = 3 i=124 j=3 (irritated)
Modes = 2
Skew = 2.88
v = 3 i=124 j=4 (worried)
Modes = 1
Skew = 2.75
v = 3 i=125 j=1 (joy)
Modes = 1
Skew = −0.16
v = 3 i=125 j=2 (sad)
Modes = 1
Skew = 2.72
v = 3 i=125 j=3 (irritated)
Modes = 1
Skew = 2.25
v = 3 i=125 j=4 (worried)
Modes = 1
Skew = 2.11
v = 3 i=126 j=1 (joy)
Modes = 1
Skew = 0.14
v = 3 i=126 j=2 (sad)
Modes = 1
Skew = 1.48
v = 3 i=126 j=3 (irritated)
Modes = 1
Skew = 1.32
v = 3 i=126 j=4 (worried)
Modes = 1
Skew = 1.03
v = 3 i=127 j=1 (joy)
Modes = 1
Skew = −0.11
v = 3 i=127 j=2 (sad)
Modes = 1
Skew = 1.45
v = 3 i=127 j=3 (irritated)
Modes = 1
Skew = 0.86
v = 3 i=127 j=4 (worried)
Modes = 2
Skew = 2.57
v = 3 i=128 j=1 (joy)
Modes = 1
Skew = −0.08
v = 3 i=128 j=2 (sad)
Modes = 2
Skew = 0.93
Frequency

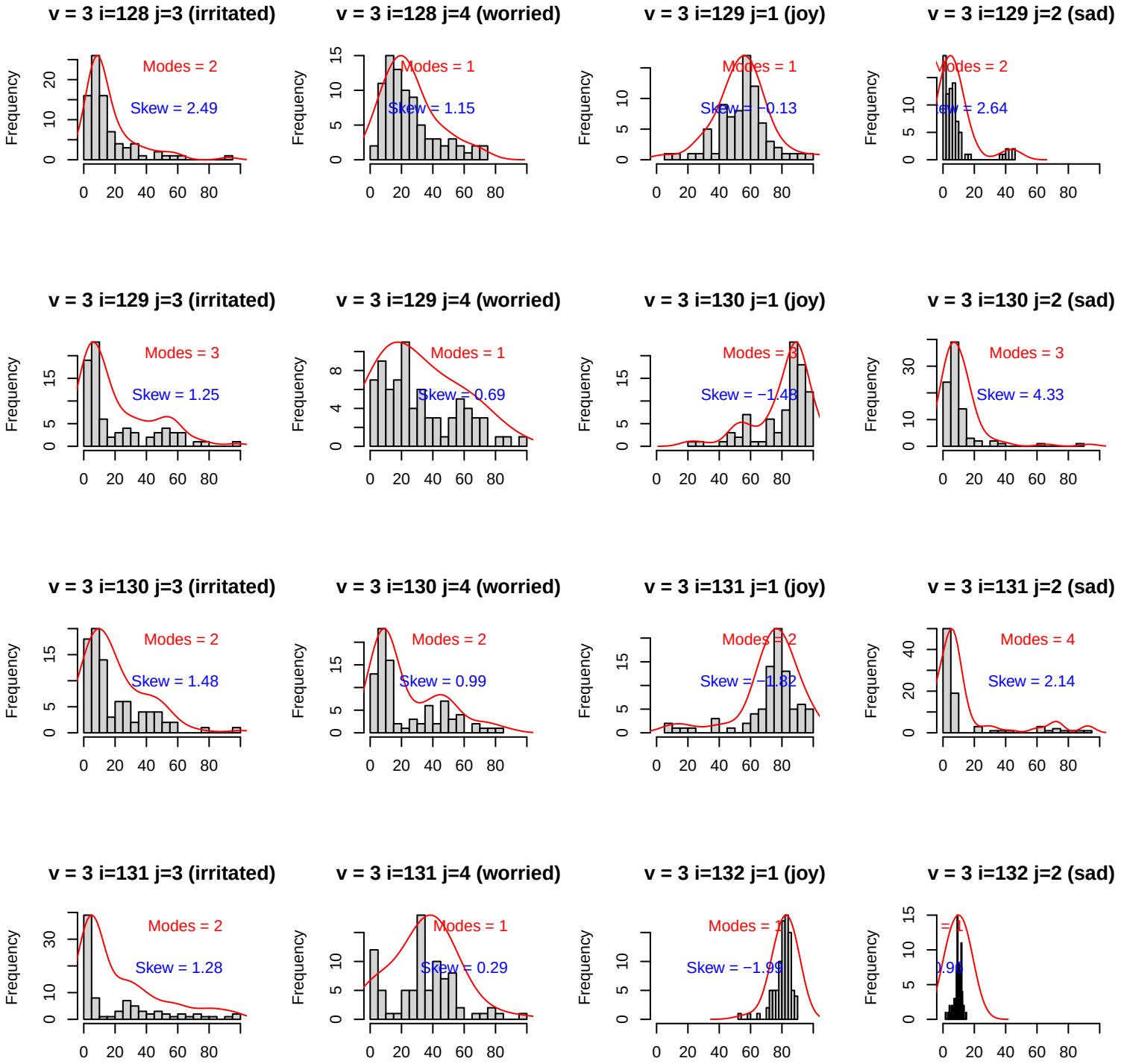
v = 3 i=128 j=3 (irritated)
Modes = 2
Skew = 2.49
v = 3 i=128 j=4 (worried)
Modes = 1
Skew = 1.15
v = 3 i=129 j=1 (joy)
Modes = 1
Skew = −0.13
v = 3 i=129 j=2 (sad)
Modes = 2
v = 3 i=129 j=3 (irritated)
Modes = 3
Skew = 1.25
v = 3 i=129 j=4 (worried)
Modes = 1
Skew = 0.69
v = 3 i=130 j=1 (joy)
Skew = −1.48
v = 3 i=130 j=2 (sad)
Modes = 3
Skew = 4.33
v = 3 i=130 j=3 (irritated)
Modes = 2
Skew = 1.48
v = 3 i=130 j=4 (worried)
Modes = 2
Skew = 0.99
v = 3 i=131 j=1 (joy)
Skew = −1.82
v = 3 i=131 j=2 (sad)
Modes = 4
Skew = 2.14
v = 3 i=131 j=3 (irritated)
Modes = 2
Skew = 1.28
v = 3 i=131 j=4 (worried)
Modes = 1
Skew = 0.29
v = 3 i=132 j=1 (joy)
Skew = −1.99
v = 3 i=132 j=2 (sad)
Frequency

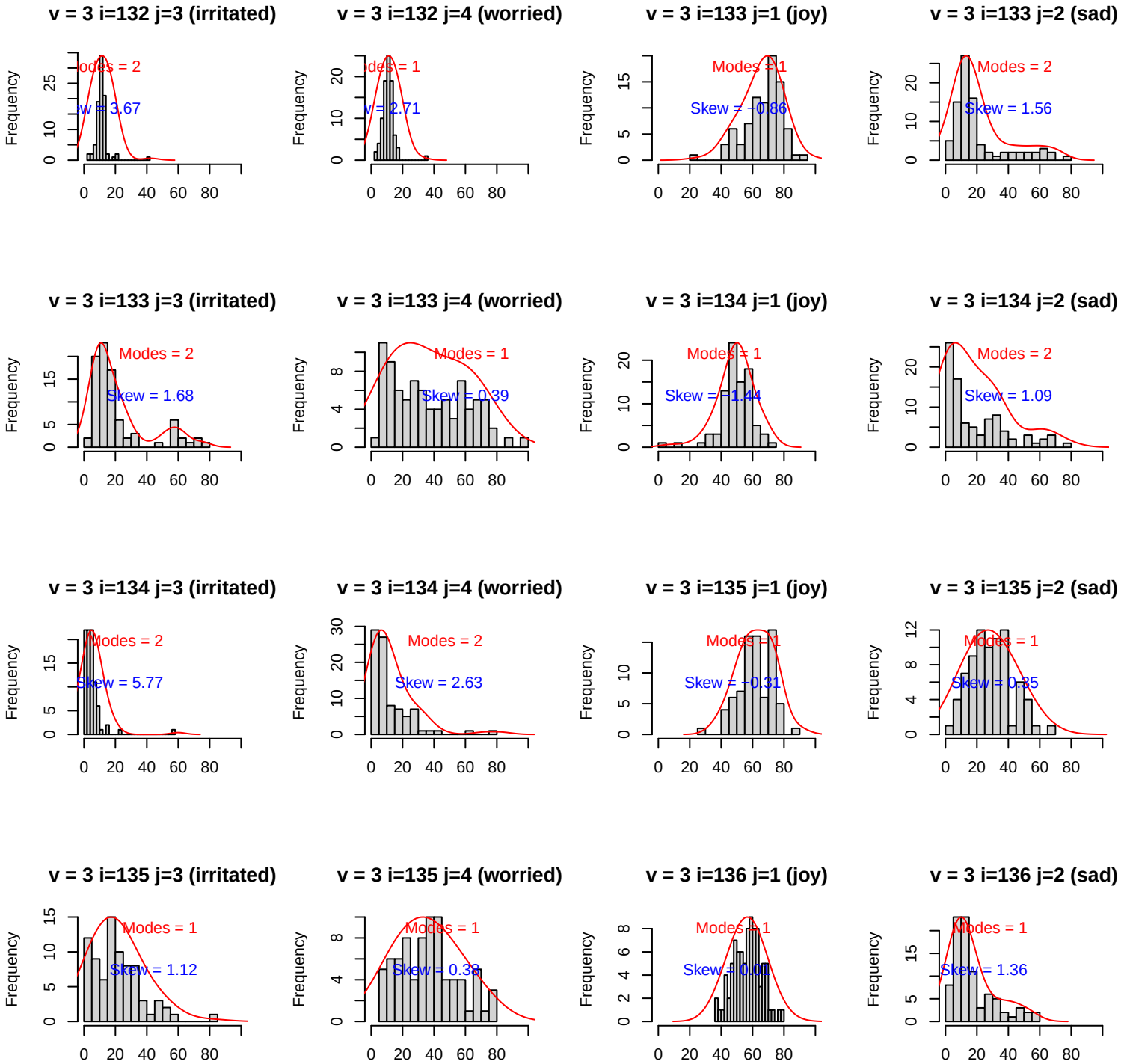
v = 3 i=132 j=3 (irritated)
Modes = 2
Skew = 3.67
v = 3 i=132 j=4 (worried)
Modes = 1
Skew = 2.71
v = 3 i=133 j=1 (joy)
Modes = 1
Skew = -0.86
v = 3 i=133 j=2 (sad)
Modes = 2
Skew = 1.56
v = 3 i=133 j=3 (irritated)
Modes = 2
Skew = 1.68
v = 3 i=133 j=4 (worried)
Modes = 1
Skew = 0.39
v = 3 i=134 j=1 (joy)
Modes = 1
Skew = -1.44
v = 3 i=134 j=2 (sad)
Modes = 2
Skew = 1.09
v = 3 i=134 j=3 (irritated)
Modes = 2
Skew = 5.77
v = 3 i=134 j=4 (worried)
Modes = 2
Skew = 2.63
v = 3 i=135 j=1 (joy)
Modes = 1
Skew = -0.31
v = 3 i=135 j=2 (sad)
Modes = 1
Skew = 0.35
v = 3 i=135 j=3 (irritated)
Modes = 1
Skew = 1.12
v = 3 i=135 j=4 (worried)
Modes = 1
Skew = 0.38
v = 3 i=136 j=1 (joy)
Modes = 1
Skew = 0.01
v = 3 i=136 j=2 (sad)
Modes = 1
Skew = 1.36
Frequency

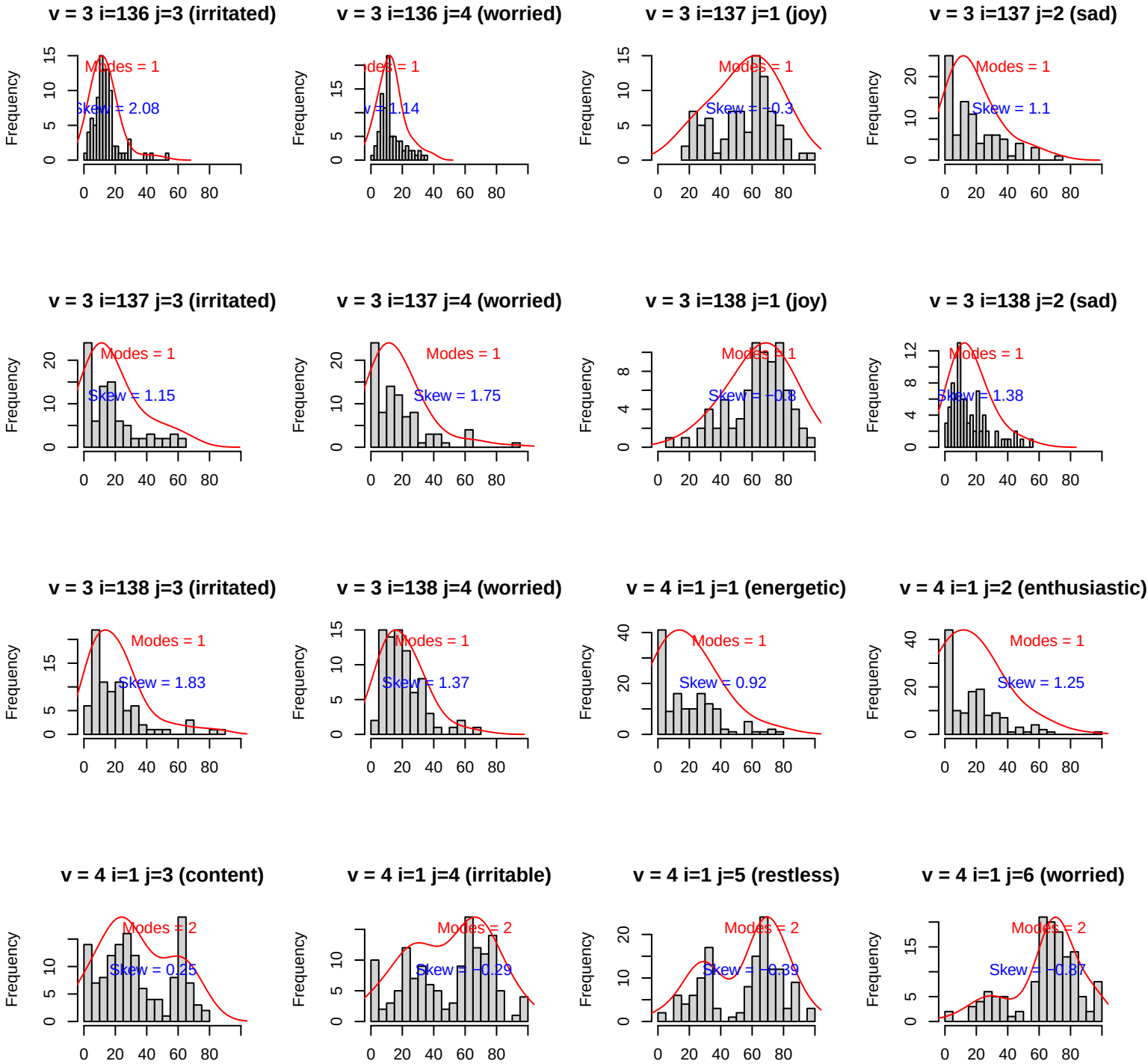
v = 3 i=136 j=3 (irritated)
Modes = 1
Skew = 2.08
v = 3 i=136 j=4 (worried)
Skew = 1.14
v = 3 i=137 j=1 (joy)
Modes = 1
Skew = −0.3
v = 3 i=137 j=2 (sad)
Modes = 1
Skew = 1.1
v = 3 i=137 j=3 (irritated)
Modes = 1
Skew = 1.15
v = 3 i=137 j=4 (worried)
Modes = 1
Skew = 1.75
v = 3 i=138 j=1 (joy)
Skew = −0.8
v = 3 i=138 j=2 (sad)
Modes = 1
Skew = 1.38
v = 3 i=138 j=3 (irritated)
Modes = 1
Skew = 1.83
v = 3 i=138 j=4 (worried)
Modes = 1
Skew = 1.37
v = 4 i=1 j=1 (energetic)
Modes = 1
Skew = 0.92
v = 4 i=1 j=2 (enthusiastic)
Modes = 1
Skew = 1.25
v = 4 i=1 j=3 (content)
Modes = 2
Skew = 0.25
v = 4 i=1 j=4 (irritable)
Modes = 2
Skew = −0.29
v = 4 i=1 j=5 (restless)
Modes = 2
Skew = −0.39
v = 4 i=1 j=6 (worried)
Modes = 2
Skew = −0.87
Frequency

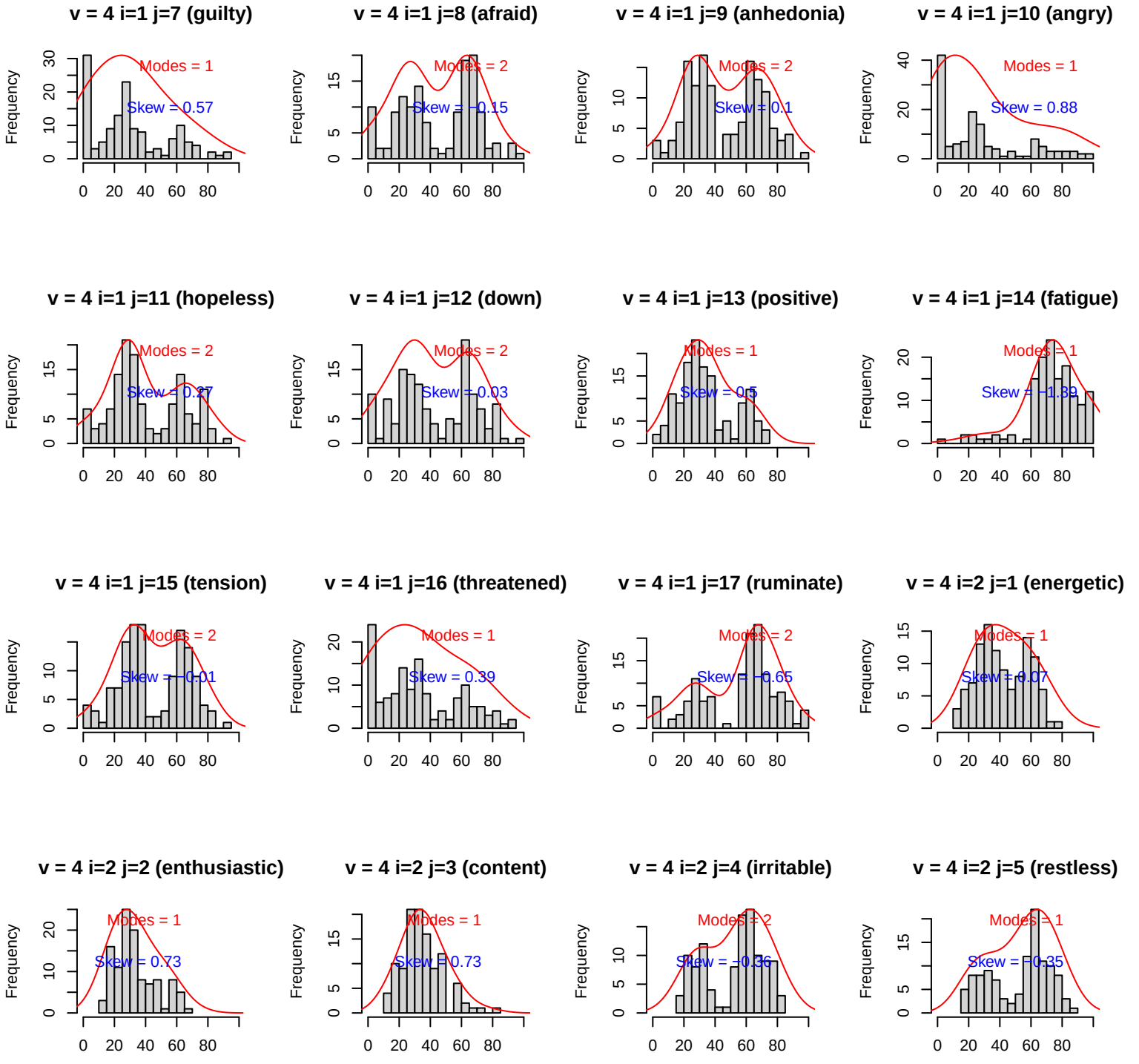
v = 4 i=1 j=7 (guilty)
Modes = 1
Skew = 0.57
v = 4 i=1 j=8 (afraid)
Modes = 2
Skew = −0.15
v = 4 i=1 j=9 (anhedonia)
Modes = 2
Skew = 0.1
v = 4 i=1 j=10 (angry)
Modes = 1
Skew = 0.88
v = 4 i=1 j=11 (hopeless)
Modes = 2
Skew = 0.27
v = 4 i=1 j=12 (down)
Modes = 2
Skew = −0.03
v = 4 i=1 j=13 (positive)
Modes = 1
Skew = 0.5
v = 4 i=1 j=14 (fatigue)
Modes = 1
Skew = −1.39
v = 4 i=1 j=15 (tension)
Modes = 2
Skew = −0.01
v = 4 i=1 j=16 (threatened)
Modes = 1
Skew = 0.39
v = 4 i=1 j=17 (ruminate)
Modes = 2
Skew = −0.65
v = 4 i=2 j=1 (energetic)
Modes = 1
Skew = 0.07
v = 4 i=2 j=2 (enthusiastic)
Modes = 1
Skew = 0.73
v = 4 i=2 j=3 (content)
Modes = 1
Skew = 0.73
v = 4 i=2 j=4 (irritable)
Modes = 2
Skew = −0.36
v = 4 i=2 j=5 (restless)
Modes = 1
Skew = −0.35
Frequency

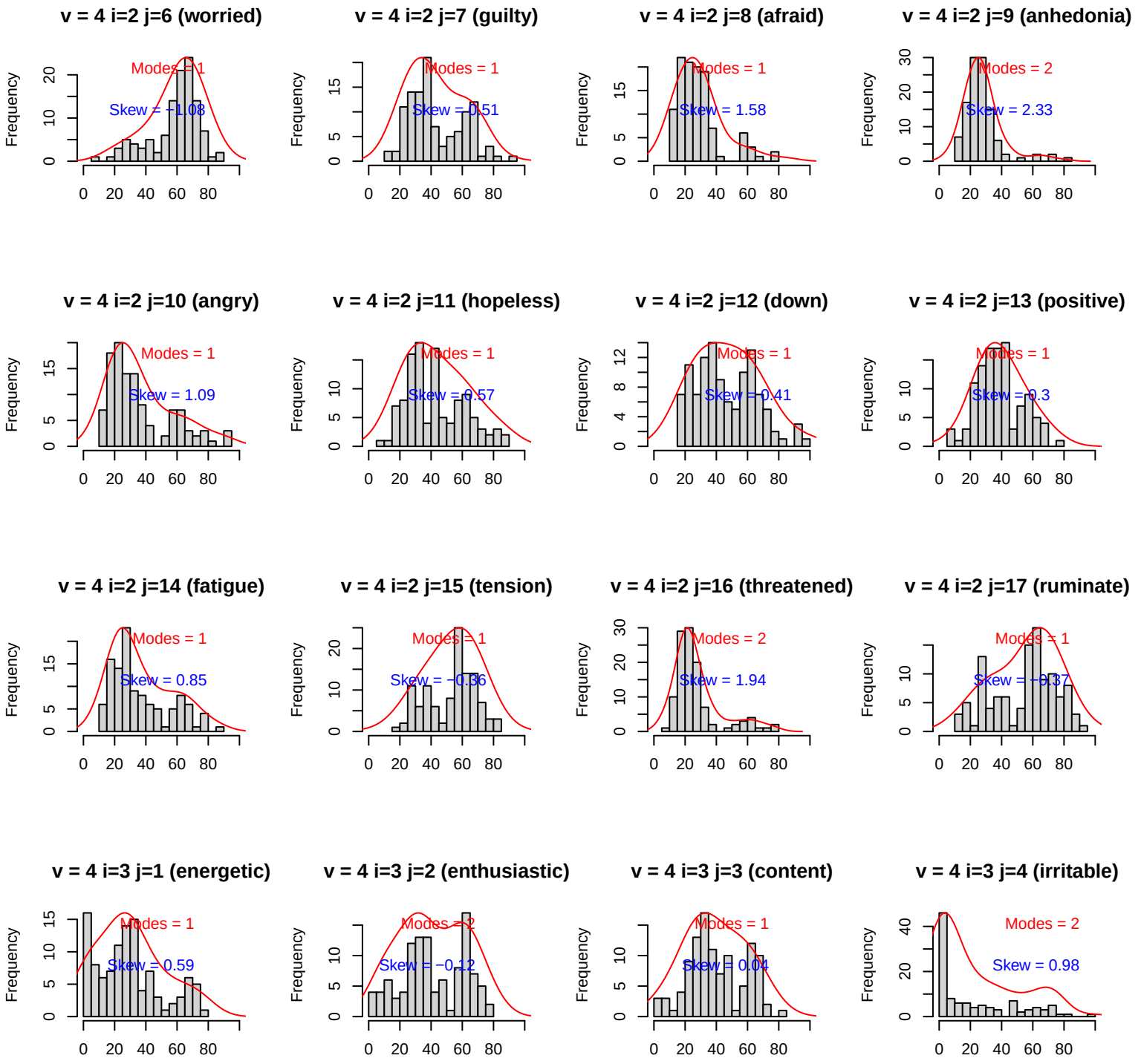
v = 4 i=2 j=6 (worried)
Modes = 1
Skew = −1.08
v = 4 i=2 j=7 (guilty)
Modes = 1
Skew = −0.51
v = 4 i=2 j=8 (afraid)
Modes = 1
Skew = 1.58
v = 4 i=2 j=9 (anhedonia)
Modes = 2
Skew = 2.33
v = 4 i=2 j=10 (angry)
Modes = 1
Skew = 1.09
v = 4 i=2 j=11 (hopeless)
Modes = 1
Skew = 0.57
v = 4 i=2 j=12 (down)
Modes = 1
Skew = −0.41
v = 4 i=2 j=13 (positive)
Modes = 1
Skew = 0.3
v = 4 i=2 j=14 (fatigue)
Modes = 1
Skew = 0.85
v = 4 i=2 j=15 (tension)
Modes = 1
Skew = −0.36
v = 4 i=2 j=16 (threatened)
Modes = 2
Skew = 1.94
v = 4 i=2 j=17 (ruminate)
Modes = 1
Skew = −0.37
v = 4 i=3 j=1 (energetic)
Modes = 1
Skew = 0.59
v = 4 i=3 j=2 (enthusiastic)
Modes = 2
Skew = −0.12
v = 4 i=3 j=3 (content)
Modes = 1
Skew = 0.04
v = 4 i=3 j=4 (irritable)
Modes = 2
Skew = 0.98
Frequency

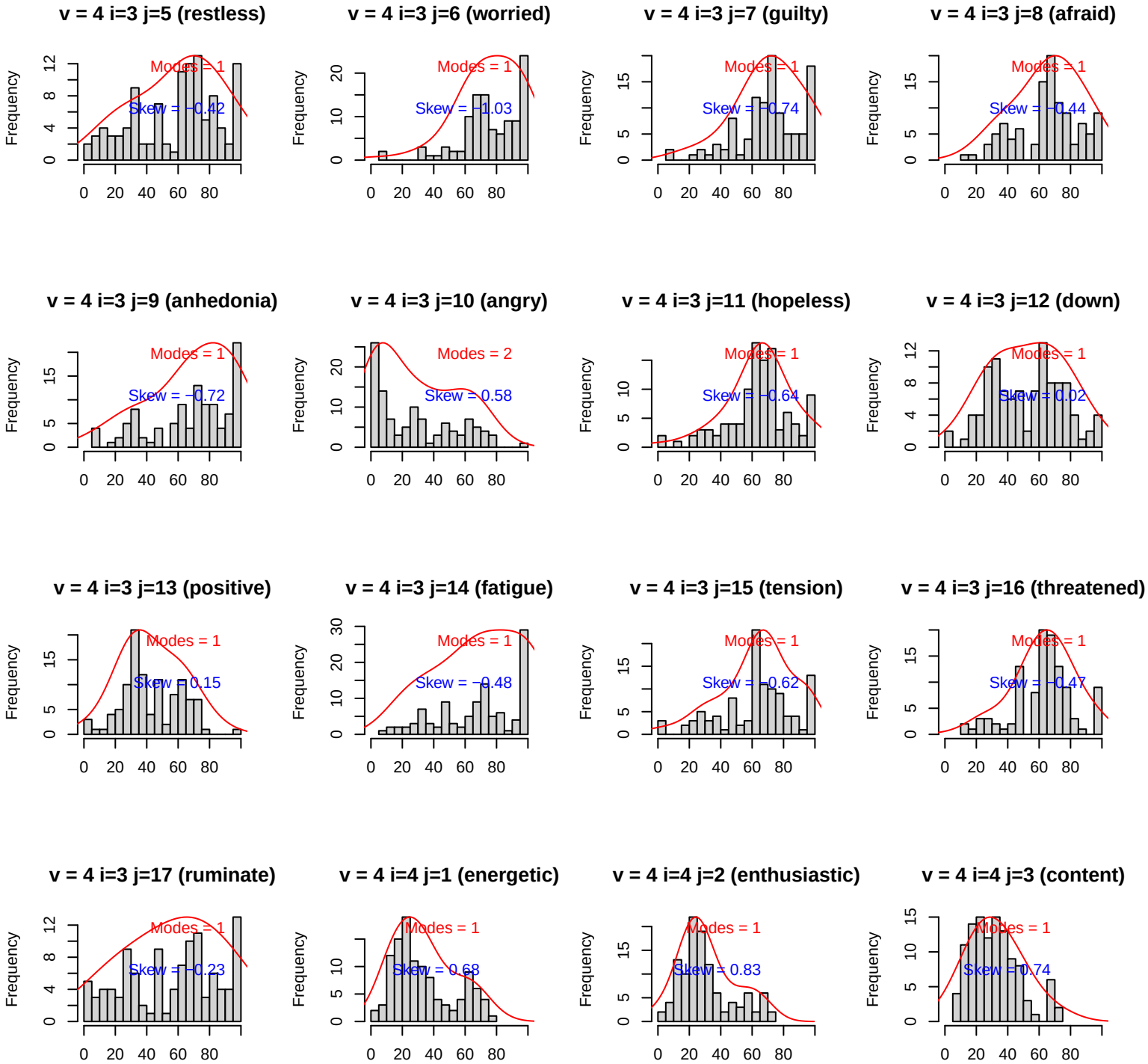
v = 4 i=3 j=5 (restless)
Modes = 1
Skew = −0.42
v = 4 i=3 j=6 (worried)
Modes = 1
Skew = −1.03
v = 4 i=3 j=7 (guilty)
Modes = 1
Skew = −0.74
v = 4 i=3 j=8 (afraid)
Modes = 1
Skew = −0.44
v = 4 i=3 j=9 (anhedonia)
Modes = 1
Skew = −0.72
v = 4 i=3 j=10 (angry)
Modes = 2
Skew = 0.58
v = 4 i=3 j=11 (hopeless)
Modes = 1
Skew = −0.64
v = 4 i=3 j=12 (down)
Modes = 1
Skew = 0.02
v = 4 i=3 j=13 (positive)
Modes = 1
Skew = −0.15
v = 4 i=3 j=14 (fatigue)
Modes = 1
Skew = −0.48
v = 4 i=3 j=15 (tension)
Modes = 1
Skew = −0.62
v = 4 i=3 j=16 (threatened)
Modes = 1
Skew = −0.47
v = 4 i=3 j=17 (ruminate)
Modes = 1
Skew = −0.23
v = 4 i=4 j=1 (energetic)
Modes = 1
Skew = 0.68
v = 4 i=4 j=2 (enthusiastic)
Modes = 1
Skew = 0.83
v = 4 i=4 j=3 (content)
Modes = 1
Skew = 0.74
Frequency

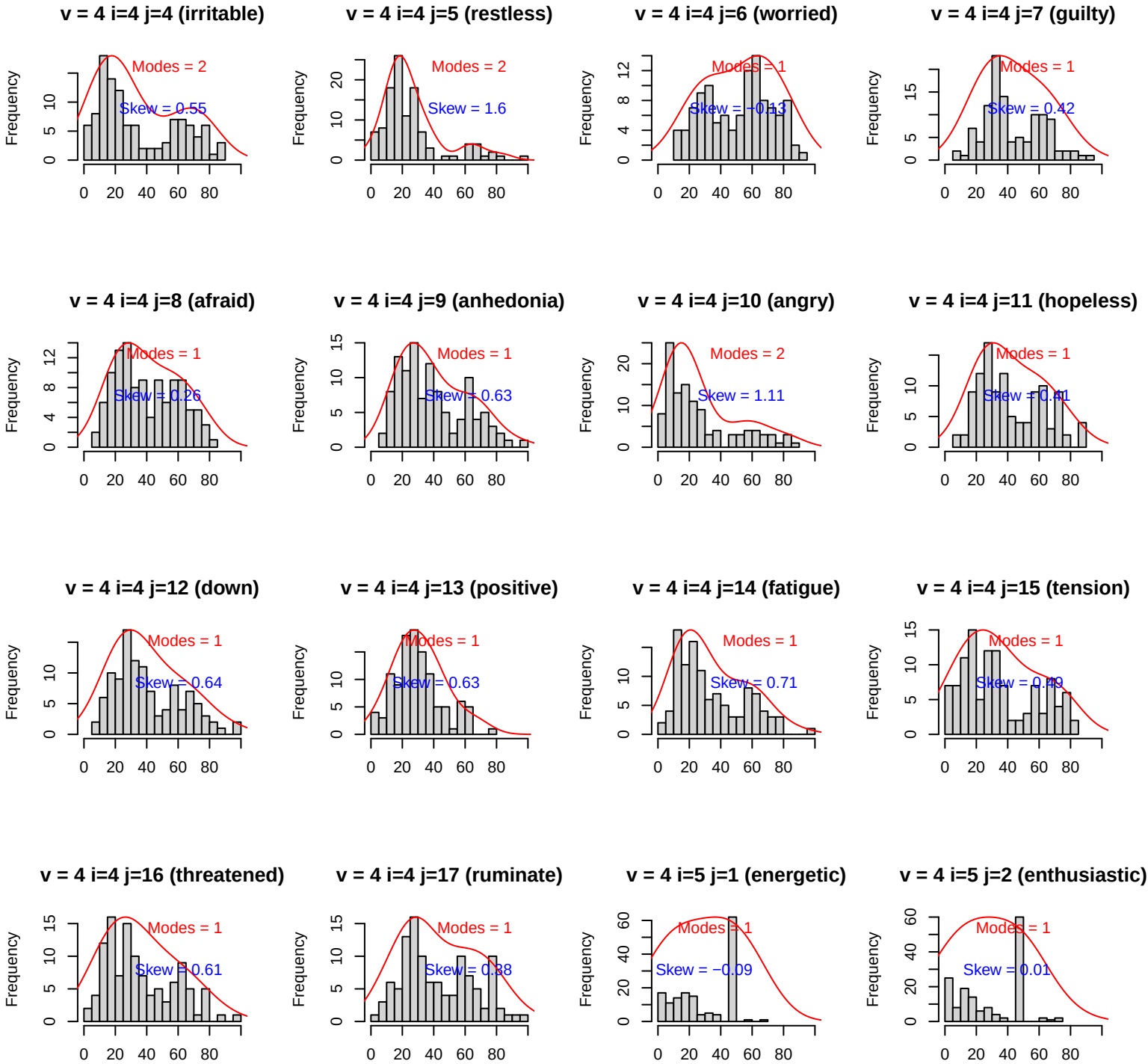
v = 4 i=4 j=4 (irritable)
Modes = 2
Skew = 0.55
v = 4 i=4 j=5 (restless)
Modes = 2
Skew = 1.6
v = 4 i=4 j=6 (worried)
Modes = 1
Skew = −0.13
v = 4 i=4 j=7 (guilty)
Modes = 1
Skew = 0.42
v = 4 i=4 j=8 (afraid)
Modes = 1
Skew = 0.26
v = 4 i=4 j=9 (anhedonia)
Modes = 1
Skew = 0.63
v = 4 i=4 j=10 (angry)
Modes = 2
Skew = 1.11
v = 4 i=4 j=11 (hopeless)
Modes = 1
Skew = 0.41
v = 4 i=4 j=12 (down)
Modes = 1
Skew = 0.64
v = 4 i=4 j=13 (positive)
Modes = 1
Skew = 0.63
v = 4 i=4 j=14 (fatigue)
Modes = 1
Skew = 0.71
v = 4 i=4 j=15 (tension)
Modes = 1
Skew = 0.49
v = 4 i=4 j=16 (threatened)
Modes = 1
Skew = 0.61
v = 4 i=4 j=17 (ruminate)
Modes = 1
Skew = 0.38
v = 4 i=5 j=1 (energetic)
Modes = 1
Skew = −0.09
v = 4 i=5 j=2 (enthusiastic)
Modes = 1
Skew = 0.01
Frequency

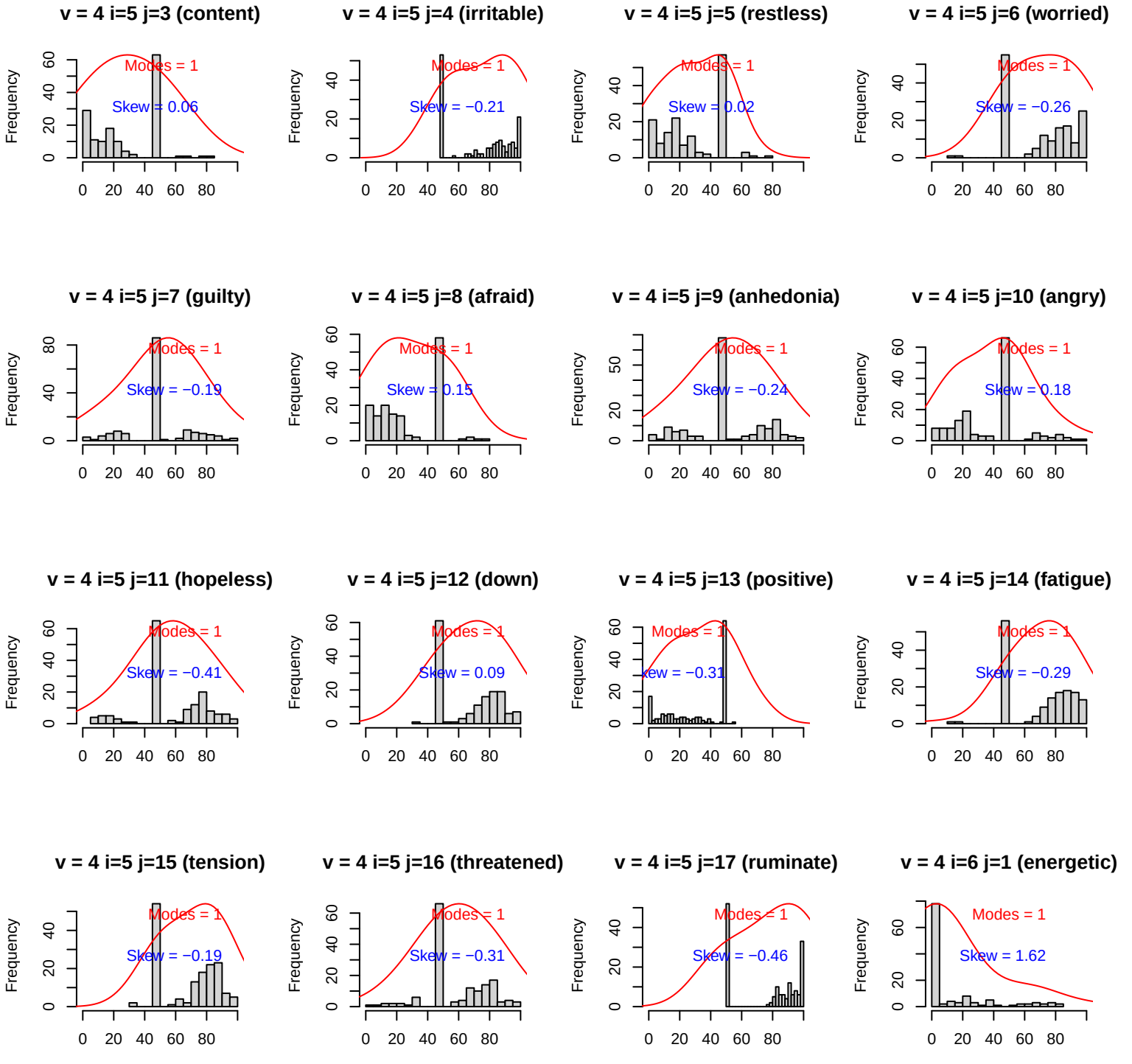
v = 4 i=5 j=3 (content)
Modes = 1
Skew = 0.06
v = 4 i=5 j=4 (irritable)
Modes = 1
Skew = −0.21
v = 4 i=5 j=5 (restless)
Modes = 1
Skew = 0.02
v = 4 i=5 j=6 (worried)
Modes = 1
Skew = −0.26
v = 4 i=5 j=7 (guilty)
Modes = 1
Skew = −0.19
v = 4 i=5 j=8 (afraid)
Modes = 1
Skew = 0.15
v = 4 i=5 j=9 (anhedonia)
Modes = 1
Skew = −0.24
v = 4 i=5 j=10 (angry)
Modes = 1
Skew = 0.18
v = 4 i=5 j=11 (hopeless)
Modes = 1
Skew = −0.41
v = 4 i=5 j=12 (down)
Modes = 1
Skew = 0.09
v = 4 i=5 j=13 (positive)
Modes = 1
Skew = −0.31
v = 4 i=5 j=14 (fatigue)
Modes = 1
Skew = −0.29
v = 4 i=5 j=15 (tension)
Modes = 1
Skew = −0.19
v = 4 i=5 j=16 (threatened)
Modes = 1
Skew = −0.31
v = 4 i=5 j=17 (ruminate)
Modes = 1
Skew = −0.46
v = 4 i=6 j=1 (energetic)
Modes = 1
Skew = 1.62
Frequency

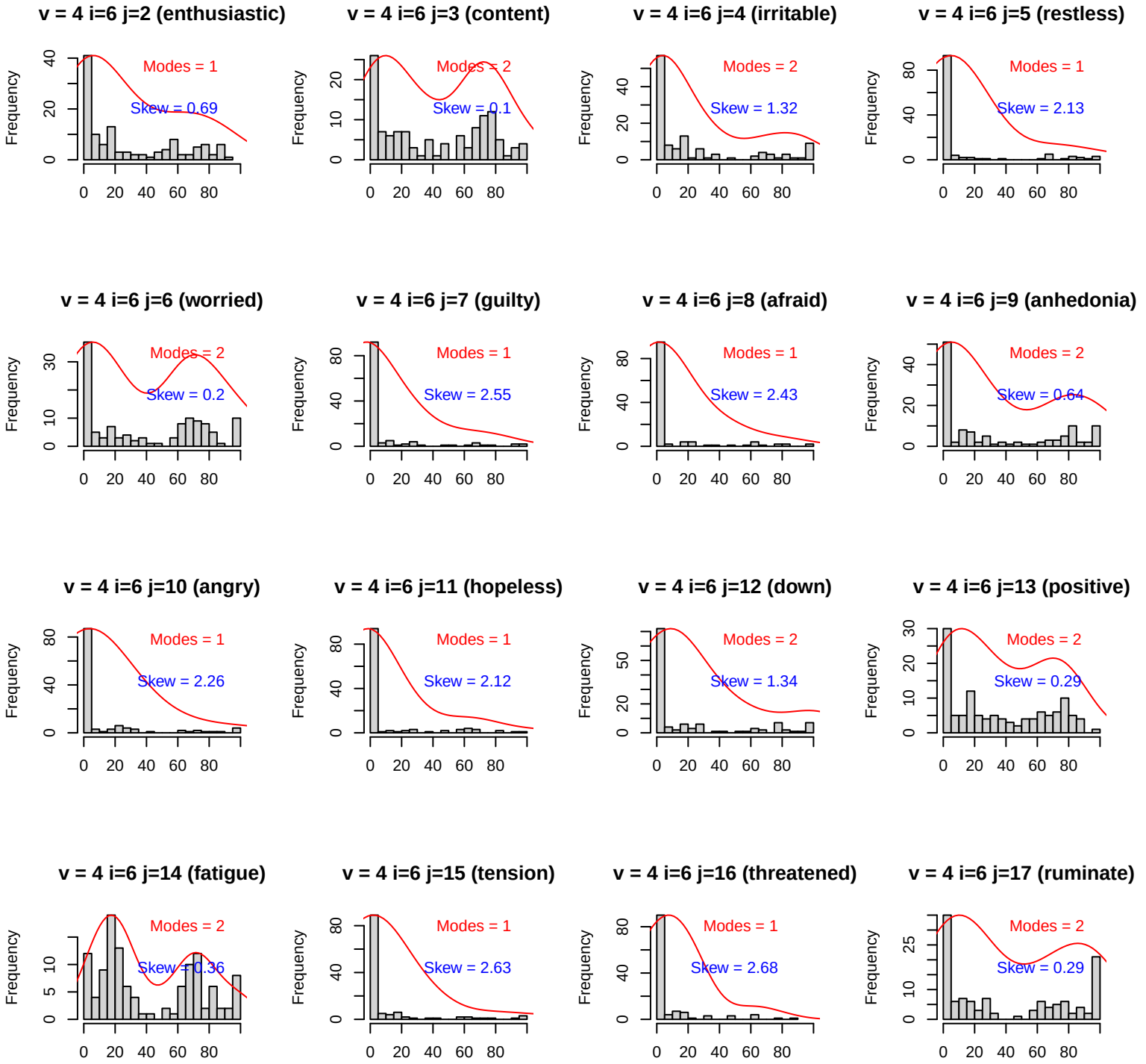
v = 4 i=6 j=2 (enthusiastic)
Modes = 1
Skew = 0.69
v = 4 i=6 j=3 (content)
Modes = 2
Skew = 0.1
v = 4 i=6 j=4 (irritable)
Modes = 2
Skew = 1.32
v = 4 i=6 j=5 (restless)
Modes = 1
Skew = 2.13
v = 4 i=6 j=6 (worried)
Modes = 2
Skew = 0.2
v = 4 i=6 j=7 (guilty)
Modes = 1
Skew = 2.55
v = 4 i=6 j=8 (afraid)
Modes = 1
Skew = 2.43
v = 4 i=6 j=9 (anhedonia)
Modes = 2
Skew = 0.64
v = 4 i=6 j=10 (angry)
Modes = 1
Skew = 2.26
v = 4 i=6 j=11 (hopeless)
Modes = 1
Skew = 2.12
v = 4 i=6 j=12 (down)
Modes = 2
Skew = 1.34
v = 4 i=6 j=13 (positive)
Modes = 2
Skew = 0.29
v = 4 i=6 j=14 (fatigue)
Modes = 2
Skew = 0.36
v = 4 i=6 j=15 (tension)
Modes = 1
Skew = 2.63
v = 4 i=6 j=16 (threatened)
Modes = 1
Skew = 2.68
v = 4 i=6 j=17 (ruminate)
Modes = 2
Skew = 0.29
Frequency

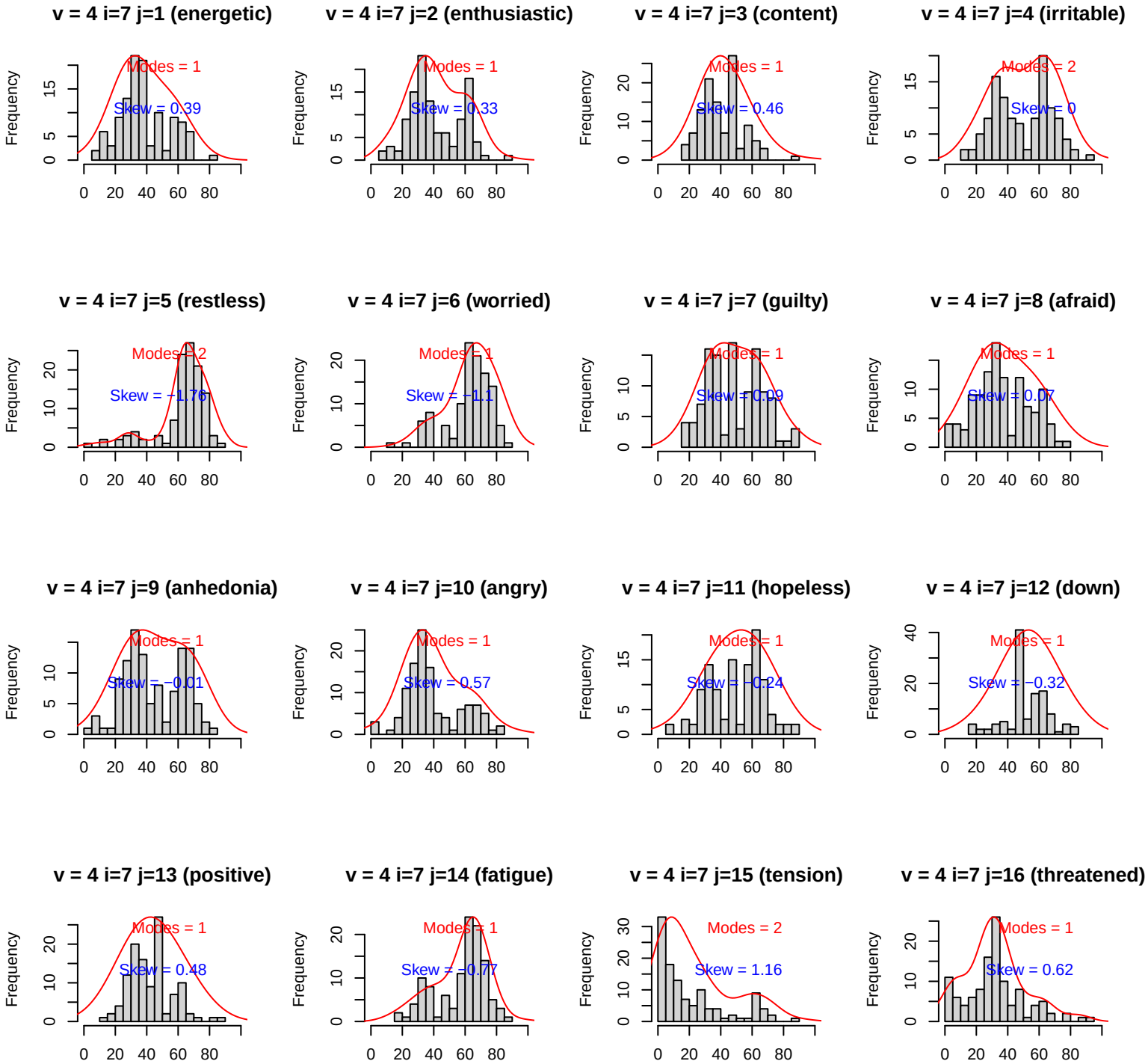
v = 4 i=7 j=1 (energetic)
Modes = 1
Skew = 0.39
v = 4 i=7 j=2 (enthusiastic)
Modes = 1
Skew = 0.33
v = 4 i=7 j=3 (content)
Modes = 1
Skew = 0.46
v = 4 i=7 j=4 (irritable)
Modes = 2
Skew = 0
v = 4 i=7 j=5 (restless)
Modes = 2
Skew = −1.76
v = 4 i=7 j=6 (worried)
Modes = 1
Skew = −1.1
v = 4 i=7 j=7 (guilty)
Modes = 1
Skew = 0.09
v = 4 i=7 j=8 (afraid)
Modes = 1
Skew = 0.07
v = 4 i=7 j=9 (anhedonia)
Modes = 1
Skew = −0.01
v = 4 i=7 j=10 (angry)
Modes = 1
Skew = 0.57
v = 4 i=7 j=11 (hopeless)
Modes = 1
Skew = −0.24
v = 4 i=7 j=12 (down)
Modes = 1
Skew = −0.32
v = 4 i=7 j=13 (positive)
Modes = 1
Skew = 0.48
v = 4 i=7 j=14 (fatigue)
Modes = 1
Skew = −0.77
v = 4 i=7 j=15 (tension)
Modes = 2
Skew = 1.16
v = 4 i=7 j=16 (threatened)
Modes = 1
Skew = 0.62
Frequency

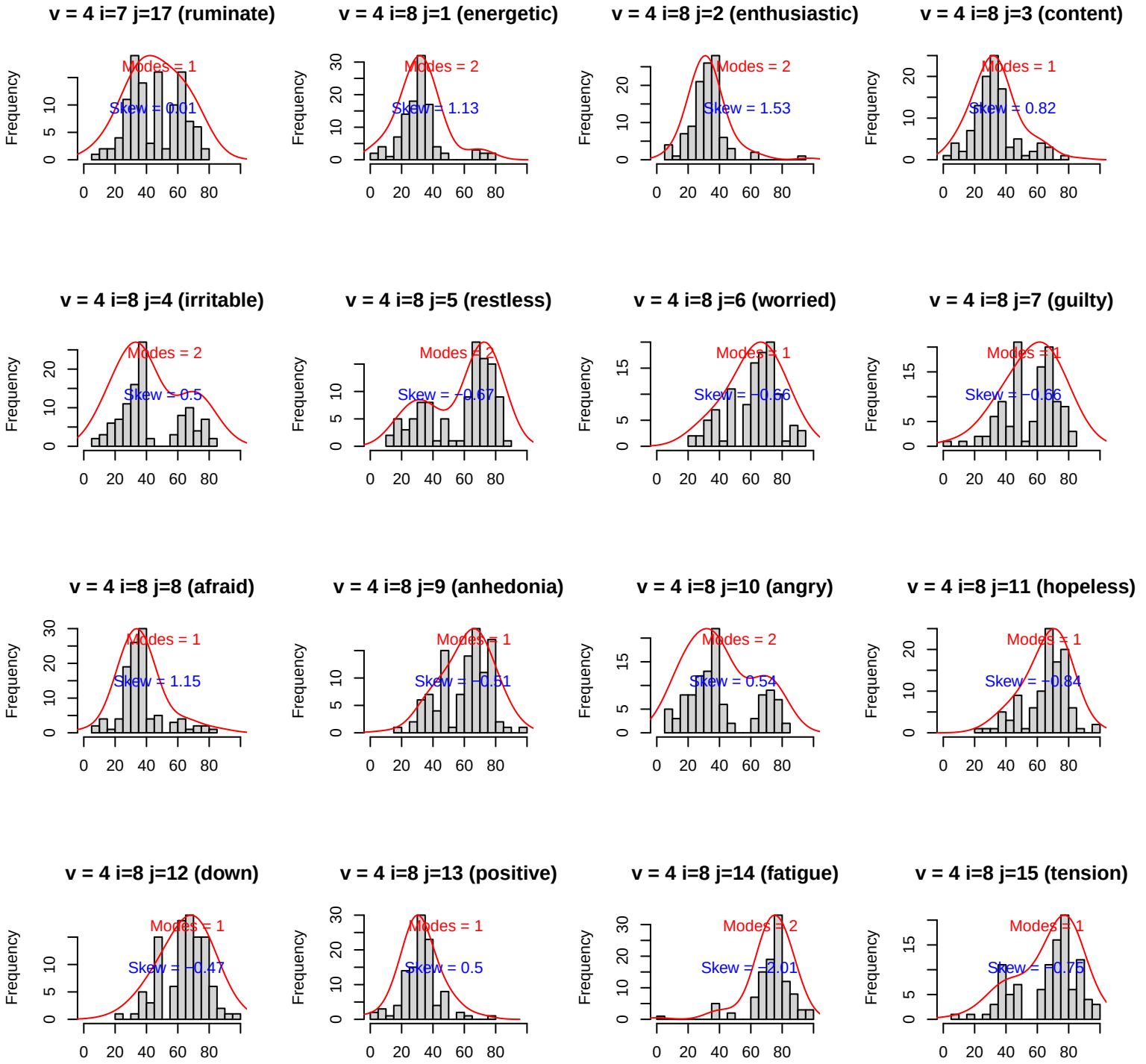
v = 4 i=7 j=17 (ruminate)
Modes = 1
Skew = 0.01
v = 4 i=8 j=1 (energetic)
Modes = 2
Skew = 1.13
v = 4 i=8 j=2 (enthusiastic)
Modes = 2
Skew = 1.53
v = 4 i=8 j=3 (content)
Modes = 1
Skew = 0.82
v = 4 i=8 j=4 (irritable)
Modes = 2
Skew = 0.5
v = 4 i=8 j=5 (restless)
Modes = 2
Skew = −0.67
v = 4 i=8 j=6 (worried)
Modes = 1
Skew = −0.66
v = 4 i=8 j=7 (guilty)
Modes = 1
Skew = −0.66
v = 4 i=8 j=8 (afraid)
Modes = 1
Skew = 1.15
v = 4 i=8 j=9 (anhedonia)
Modes = 1
Skew = −0.51
v = 4 i=8 j=10 (angry)
Modes = 2
Skew = 0.54
v = 4 i=8 j=11 (hopeless)
Modes = 1
Skew = −0.84
v = 4 i=8 j=12 (down)
Modes = 1
Skew = −0.47
v = 4 i=8 j=13 (positive)
Modes = 1
Skew = 0.5
v = 4 i=8 j=14 (fatigue)
Modes = 2
Skew = −2.01
v = 4 i=8 j=15 (tension)
Modes = 1
Skew = −0.75
Frequency

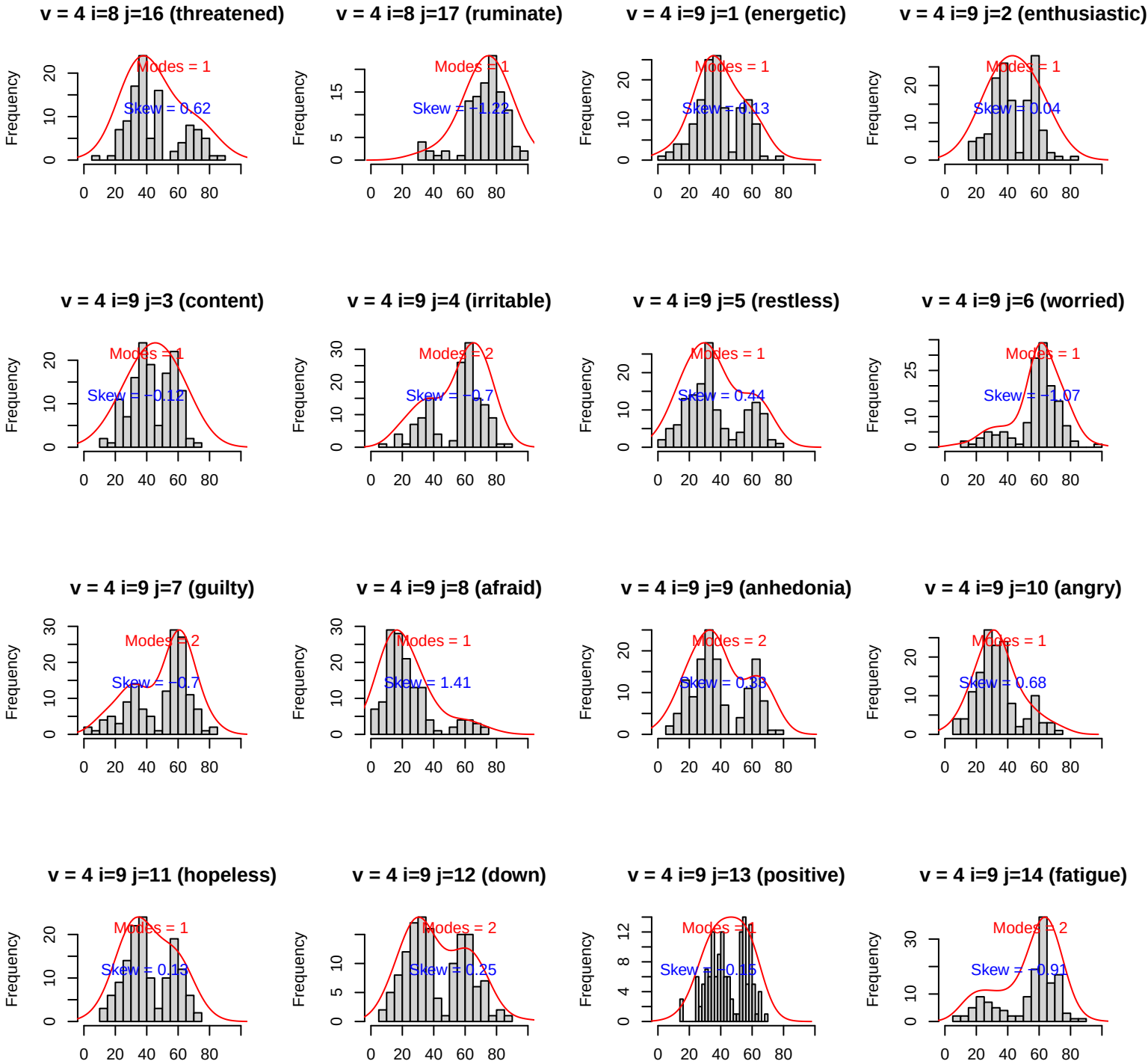
v = 4 i=8 j=16 (threatened)
Modes = 1
Skew = 0.62
v = 4 i=8 j=17 (ruminate)
Modes = 1
Skew = −1.22
v = 4 i=9 j=1 (energetic)
Modes = 1
Skew = 0.13
v = 4 i=9 j=2 (enthusiastic)
Modes = 1
Skew = 0.04
v = 4 i=9 j=3 (content)
Modes = 1
Skew = −0.12
v = 4 i=9 j=4 (irritable)
Modes = 2
Skew = −0.7
v = 4 i=9 j=5 (restless)
Modes = 1
Skew = 0.44
v = 4 i=9 j=6 (worried)
Modes = 1
Skew = −1.07
v = 4 i=9 j=7 (guilty)
Modes = 2
Skew = −0.7
v = 4 i=9 j=8 (afraid)
Modes = 1
Skew = 1.41
v = 4 i=9 j=9 (anhedonia)
Modes = 2
Skew = 0.33
v = 4 i=9 j=10 (angry)
Modes = 1
Skew = 0.68
v = 4 i=9 j=11 (hopeless)
Modes = 1
Skew = 0.13
v = 4 i=9 j=12 (down)
Modes = 2
Skew = 0.25
v = 4 i=9 j=13 (positive)
Modes = 1
Skew = −0.15
v = 4 i=9 j=14 (fatigue)
Modes = 2
Skew = −0.91
Frequency

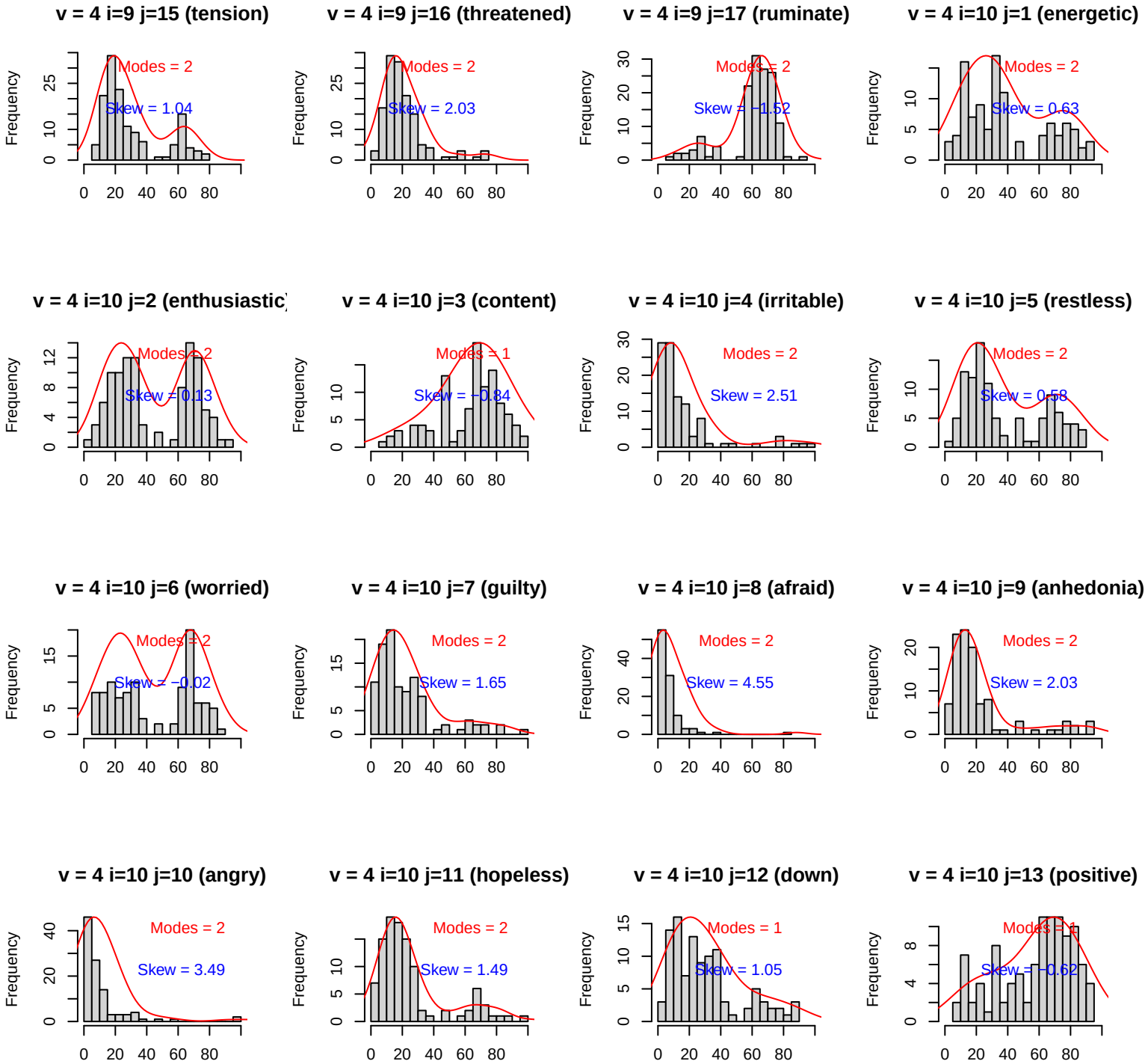
v = 4 i=9 j=15 (tension)
Modes = 2
Skew = 1.04
v = 4 i=9 j=16 (threatened)
Modes = 2
Skew = 2.03
v = 4 i=9 j=17 (ruminate)
Modes = 2
Skew = −1.52
v = 4 i=10 j=1 (energetic)
Modes = 2
Skew = 0.63
v = 4 i=10 j=2 (enthusiastic)
Modes = 2
Skew = 0.13
v = 4 i=10 j=3 (content)
Modes = 1
Skew = −0.84
v = 4 i=10 j=4 (irritable)
Modes = 2
Skew = 2.51
v = 4 i=10 j=5 (restless)
Modes = 2
Skew = 0.58
v = 4 i=10 j=6 (worried)
Modes = 2
Skew = −0.02
v = 4 i=10 j=7 (guilty)
Modes = 2
Skew = 1.65
v = 4 i=10 j=8 (afraid)
Modes = 2
Skew = 4.55
v = 4 i=10 j=9 (anhedonia)
Modes = 2
Skew = 2.03
v = 4 i=10 j=10 (angry)
Modes = 2
Skew = 3.49
v = 4 i=10 j=11 (hopeless)
Modes = 2
Skew = 1.49
v = 4 i=10 j=12 (down)
Modes = 1
Skew = 1.05
v = 4 i=10 j=13 (positive)
Modes = 1
Skew = −0.62
Frequency

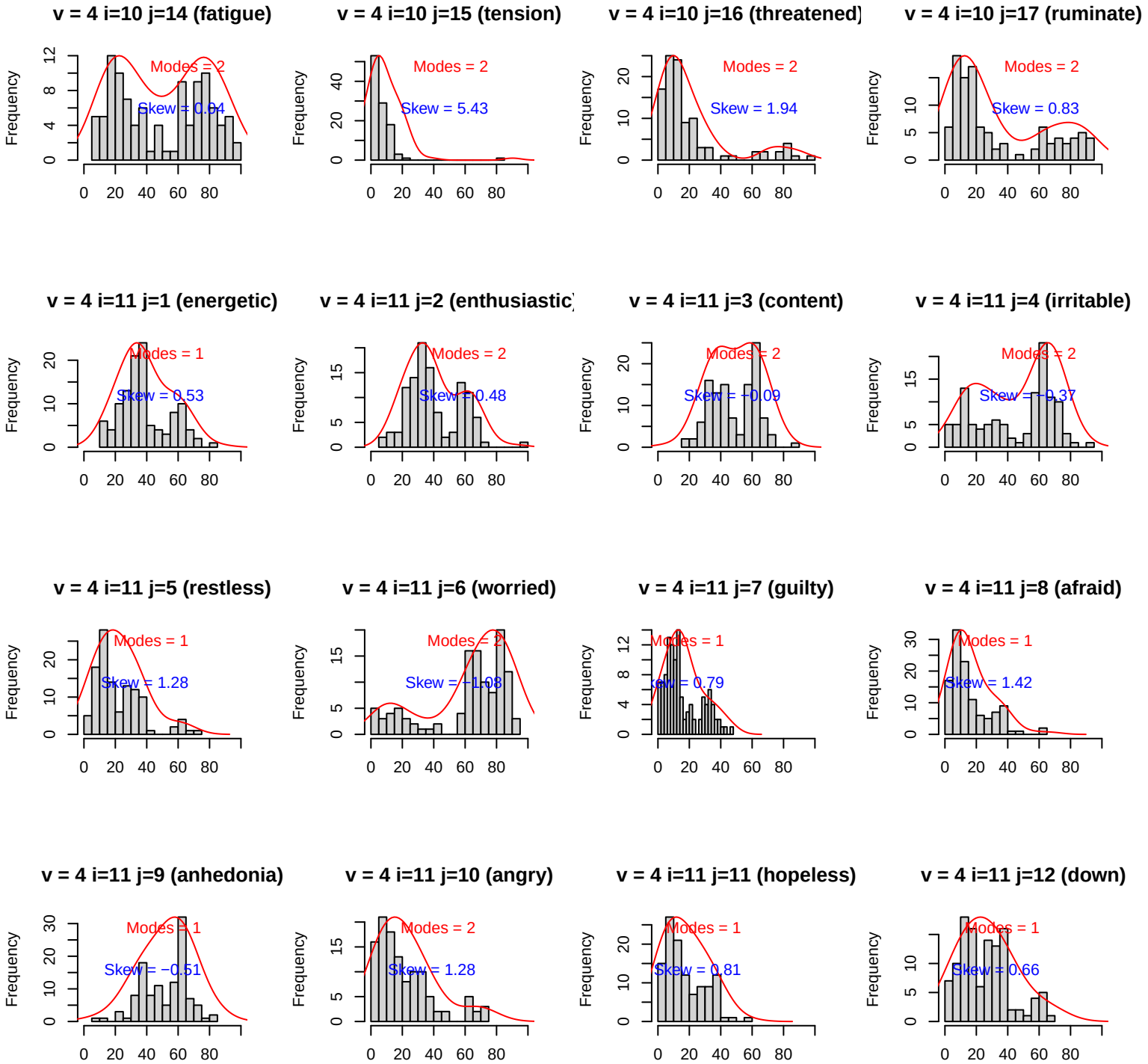
v = 4 i=10 j=14 (fatigue)
Modes = 2
Skew = 0.84
v = 4 i=10 j=15 (tension)
Modes = 2
Skew = 5.43
v = 4 i=10 j=16 (threatened)
Modes = 2
Skew = 1.94
v = 4 i=10 j=17 (ruminate)
Modes = 2
Skew = 0.83
v = 4 i=11 j=1 (energetic)
Modes = 1
Skew = 0.53
v = 4 i=11 j=2 (enthusiastic)
Modes = 2
Skew = 0.48
v = 4 i=11 j=3 (content)
Modes = 2
Skew = −0.09
v = 4 i=11 j=4 (irritable)
Modes = 2
Skew = −0.37
v = 4 i=11 j=5 (restless)
Modes = 1
Skew = 1.28
v = 4 i=11 j=6 (worried)
Modes = 2
Skew = −1.08
v = 4 i=11 j=7 (guilty)
Modes = 1
Skew = 0.79
v = 4 i=11 j=8 (afraid)
Modes = 1
Skew = 1.42
v = 4 i=11 j=9 (anhedonia)
Modes = 1
Skew = −0.51
v = 4 i=11 j=10 (angry)
Modes = 2
Skew = 1.28
v = 4 i=11 j=11 (hopeless)
Modes = 1
Skew = 0.81
v = 4 i=11 j=12 (down)
Modes = 1
Skew = 0.66
Frequency

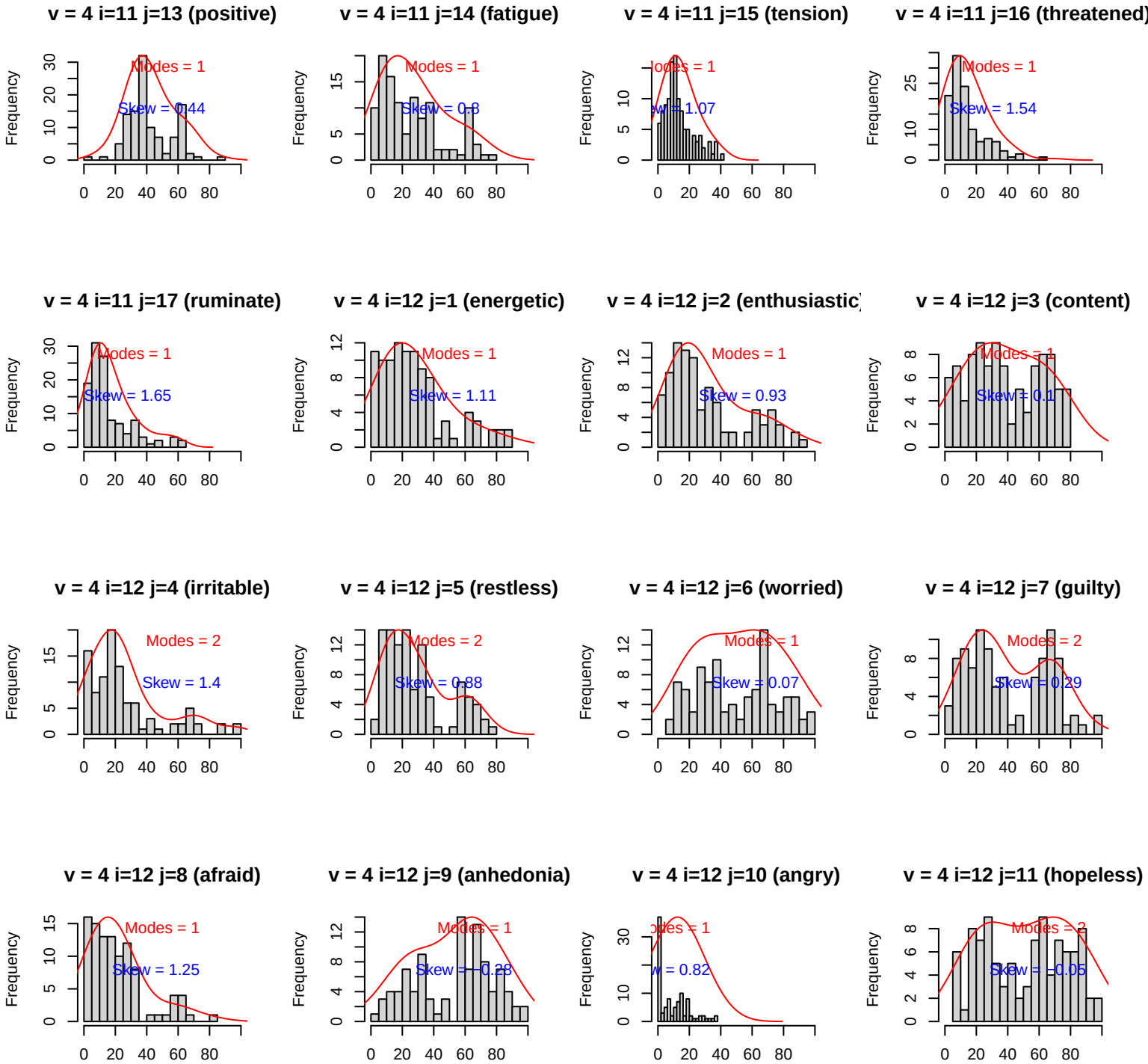
v = 4 i=11 j=13 (positive)
Modes = 1
Skew = 0.44
v = 4 i=11 j=14 (fatigue)
Modes = 1
Skew = 0.8
v = 4 i=11 j=15 (tension)
Skew = 1.07
v = 4 i=11 j=16 (threatened)
Modes = 1
Skew = 1.54
v = 4 i=11 j=17 (ruminate)
Modes = 1
Skew = 1.65
v = 4 i=12 j=1 (energetic)
Modes = 1
Skew = 1.11
v = 4 i=12 j=2 (enthusiastic)
Modes = 1
Skew = 0.93
v = 4 i=12 j=3 (content)
Modes = 1
Skew = 0.1
v = 4 i=12 j=4 (irritable)
Modes = 2
Skew = 1.4
v = 4 i=12 j=5 (restless)
Modes = 2
Skew = 0.88
v = 4 i=12 j=6 (worried)
Modes = 1
Skew = 0.07
v = 4 i=12 j=7 (guilty)
Modes = 2
Skew = 0.29
v = 4 i=12 j=8 (afraid)
Modes = 1
Skew = 1.25
v = 4 i=12 j=9 (anhedonia)
Modes = 1
Skew = −0.28
v = 4 i=12 j=10 (angry)
Skew = 0.82
v = 4 i=12 j=11 (hopeless)
Modes = 2
Skew = −0.05
Frequency

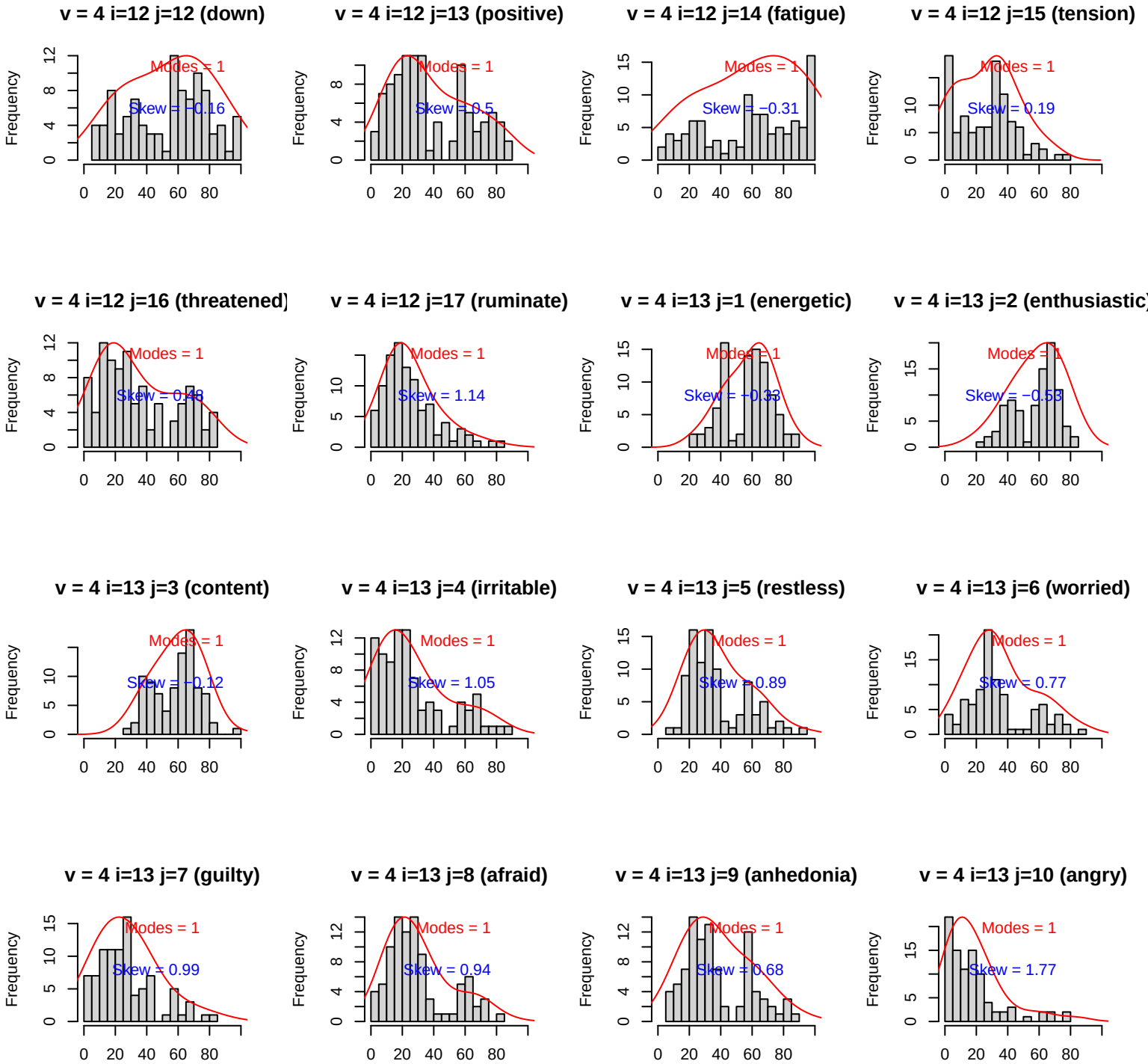
v = 4 i=12 j=12 (down)
Modes = 1
Skew = −0.16
v = 4 i=12 j=13 (positive)
Modes = 1
Skew = 0.5
v = 4 i=12 j=14 (fatigue)
Modes = 1
Skew = −0.31
v = 4 i=12 j=15 (tension)
Modes = 1
Skew = 0.19
v = 4 i=12 j=16 (threatened)
Modes = 1
Skew = 0.48
v = 4 i=12 j=17 (ruminate)
Modes = 1
Skew = 1.14
v = 4 i=13 j=1 (energetic)
Modes = 1
Skew = −0.33
v = 4 i=13 j=2 (enthusiastic)
Modes = 1
Skew = −0.53
v = 4 i=13 j=3 (content)
Modes = 1
Skew = −0.12
v = 4 i=13 j=4 (irritable)
Modes = 1
Skew = 1.05
v = 4 i=13 j=5 (restless)
Modes = 1
Skew = 0.89
v = 4 i=13 j=6 (worried)
Modes = 1
Skew = 0.77
v = 4 i=13 j=7 (guilty)
Modes = 1
Skew = 0.99
v = 4 i=13 j=8 (afraid)
Modes = 1
Skew = 0.94
v = 4 i=13 j=9 (anhedonia)
Modes = 1
Skew = 0.68
v = 4 i=13 j=10 (angry)
Modes = 1
Skew = 1.77
Frequency

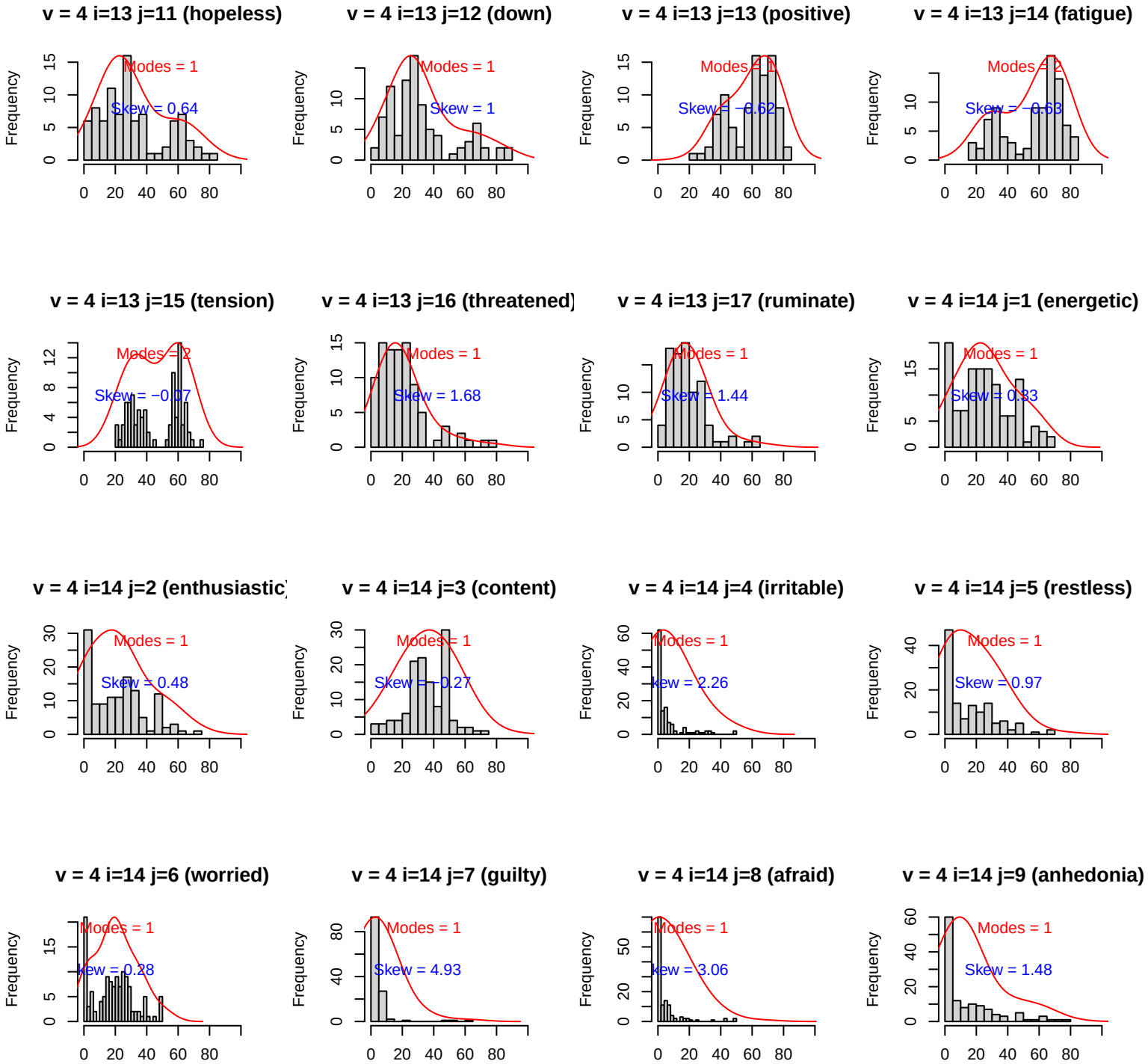
v = 4 i=13 j=11 (hopeless)
Modes = 1
Skew = 0.64
v = 4 i=13 j=12 (down)
Modes = 1
Skew = 1
v = 4 i=13 j=13 (positive)
Modes = 1
Skew = −0.62
v = 4 i=13 j=14 (fatigue)
Modes = 2
Skew = −0.63
v = 4 i=13 j=15 (tension)
Modes = 2
Skew = −0.07
v = 4 i=13 j=16 (threatened)
Modes = 1
Skew = 1.68
v = 4 i=13 j=17 (ruminate)
Modes = 1
Skew = 1.44
v = 4 i=14 j=1 (energetic)
Modes = 1
Skew = 0.33
v = 4 i=14 j=2 (enthusiastic)
Modes = 1
Skew = 0.48
v = 4 i=14 j=3 (content)
Modes = 1
Skew = −0.27
v = 4 i=14 j=4 (irritable)
Modes = 1
Skew = 2.26
v = 4 i=14 j=5 (restless)
Modes = 1
Skew = 0.97
v = 4 i=14 j=6 (worried)
Modes = 1
Skew = 0.28
v = 4 i=14 j=7 (guilty)
Modes = 1
Skew = 4.93
v = 4 i=14 j=8 (afraid)
Modes = 1
Skew = 3.06
v = 4 i=14 j=9 (anhedonia)
Modes = 1
Skew = 1.48
Frequency

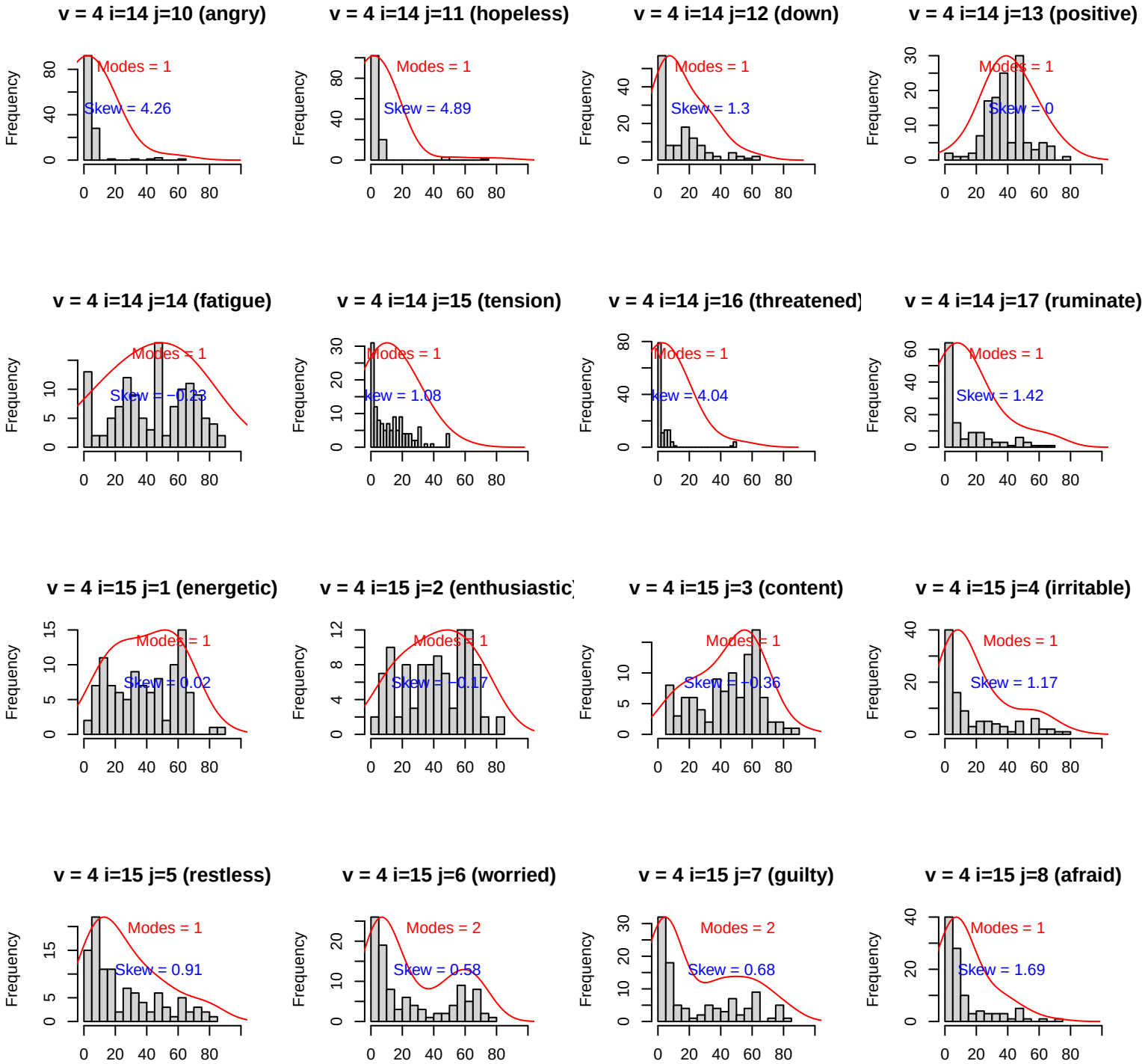
v = 4 i=14 j=10 (angry)
Modes = 1
Skew = 4.26
v = 4 i=14 j=11 (hopeless)
Modes = 1
Skew = 4.89
v = 4 i=14 j=12 (down)
Modes = 1
Skew = 1.3
v = 4 i=14 j=13 (positive)
Modes = 1
Skew = 0
v = 4 i=14 j=14 (fatigue)
Modes = 1
Skew = −0.23
v = 4 i=14 j=15 (tension)
Modes = 1
Skew = 1.08
v = 4 i=14 j=16 (threatened)
Modes = 1
Skew = 4.04
v = 4 i=14 j=17 (ruminate)
Modes = 1
Skew = 1.42
v = 4 i=15 j=1 (energetic)
Modes = 1
Skew = 0.02
v = 4 i=15 j=2 (enthusiastic)
Modes = 1
Skew = −0.17
v = 4 i=15 j=3 (content)
Modes = 1
Skew = −0.36
v = 4 i=15 j=4 (irritable)
Modes = 1
Skew = 1.17
v = 4 i=15 j=5 (restless)
Modes = 1
Skew = 0.91
v = 4 i=15 j=6 (worried)
Modes = 2
Skew = 0.58
v = 4 i=15 j=7 (guilty)
Modes = 2
Skew = 0.68
v = 4 i=15 j=8 (afraid)
Modes = 1
Skew = 1.69
Frequency

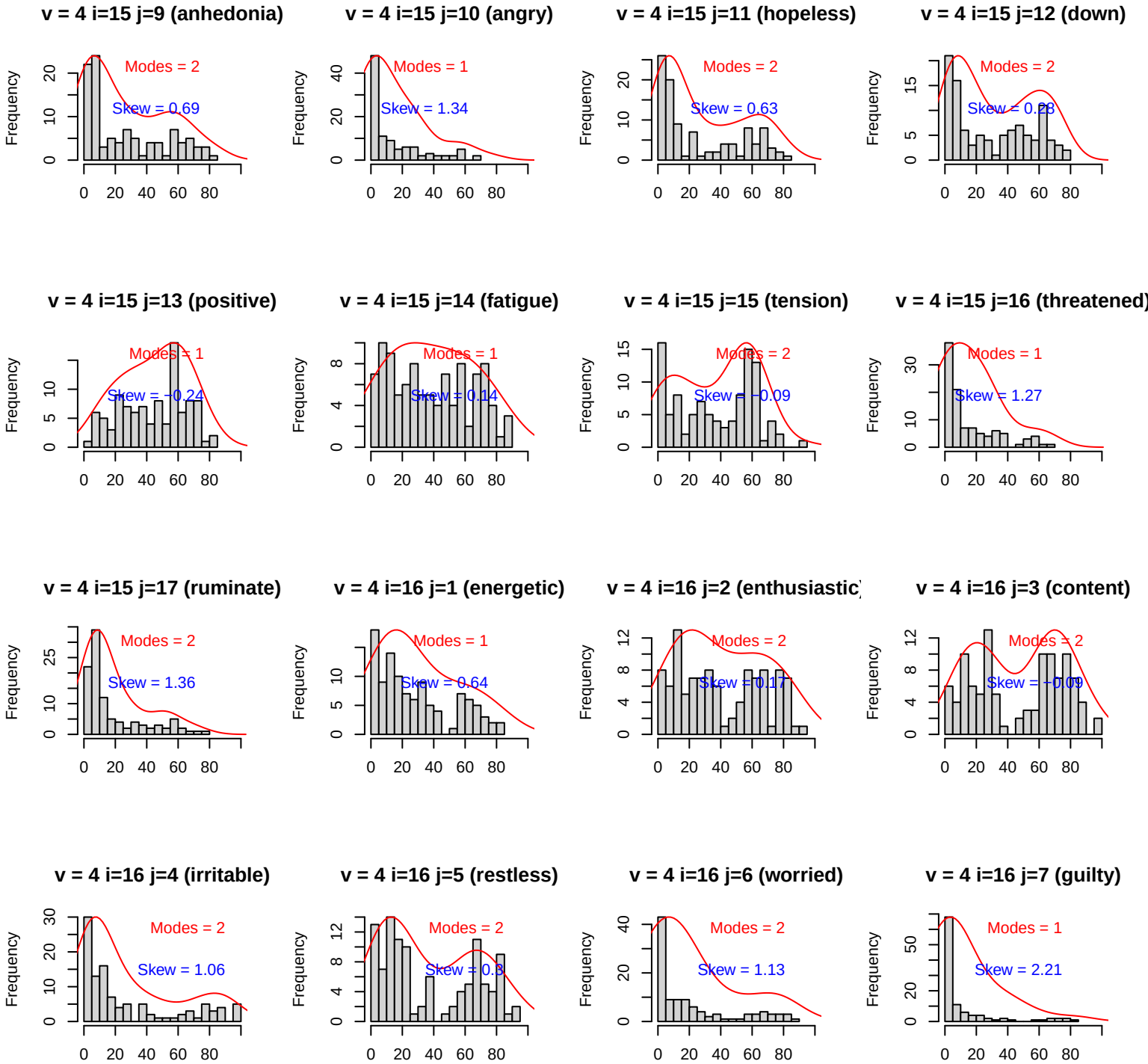
v = 4 i=15 j=9 (anhedonia)
Modes = 2
Skew = 0.69
v = 4 i=15 j=10 (angry)
Modes = 1
Skew = 1.34
v = 4 i=15 j=11 (hopeless)
Modes = 2
Skew = 0.63
v = 4 i=15 j=12 (down)
Modes = 2
Skew = 0.28
v = 4 i=15 j=13 (positive)
Modes = 1
Skew = −0.24
v = 4 i=15 j=14 (fatigue)
Modes = 1
Skew = 0.14
v = 4 i=15 j=15 (tension)
Modes = 2
Skew = −0.09
v = 4 i=15 j=16 (threatened)
Modes = 1
Skew = 1.27
v = 4 i=15 j=17 (ruminate)
Modes = 2
Skew = 1.36
v = 4 i=16 j=1 (energetic)
Modes = 1
Skew = 0.64
v = 4 i=16 j=2 (enthusiastic)
Modes = 2
Skew = 0.17
v = 4 i=16 j=3 (content)
Modes = 2
Skew = −0.09
v = 4 i=16 j=4 (irritable)
Modes = 2
Skew = 1.06
v = 4 i=16 j=5 (restless)
Modes = 2
Skew = 0.3
v = 4 i=16 j=6 (worried)
Modes = 2
Skew = 1.13
v = 4 i=16 j=7 (guilty)
Modes = 1
Skew = 2.21
Frequency

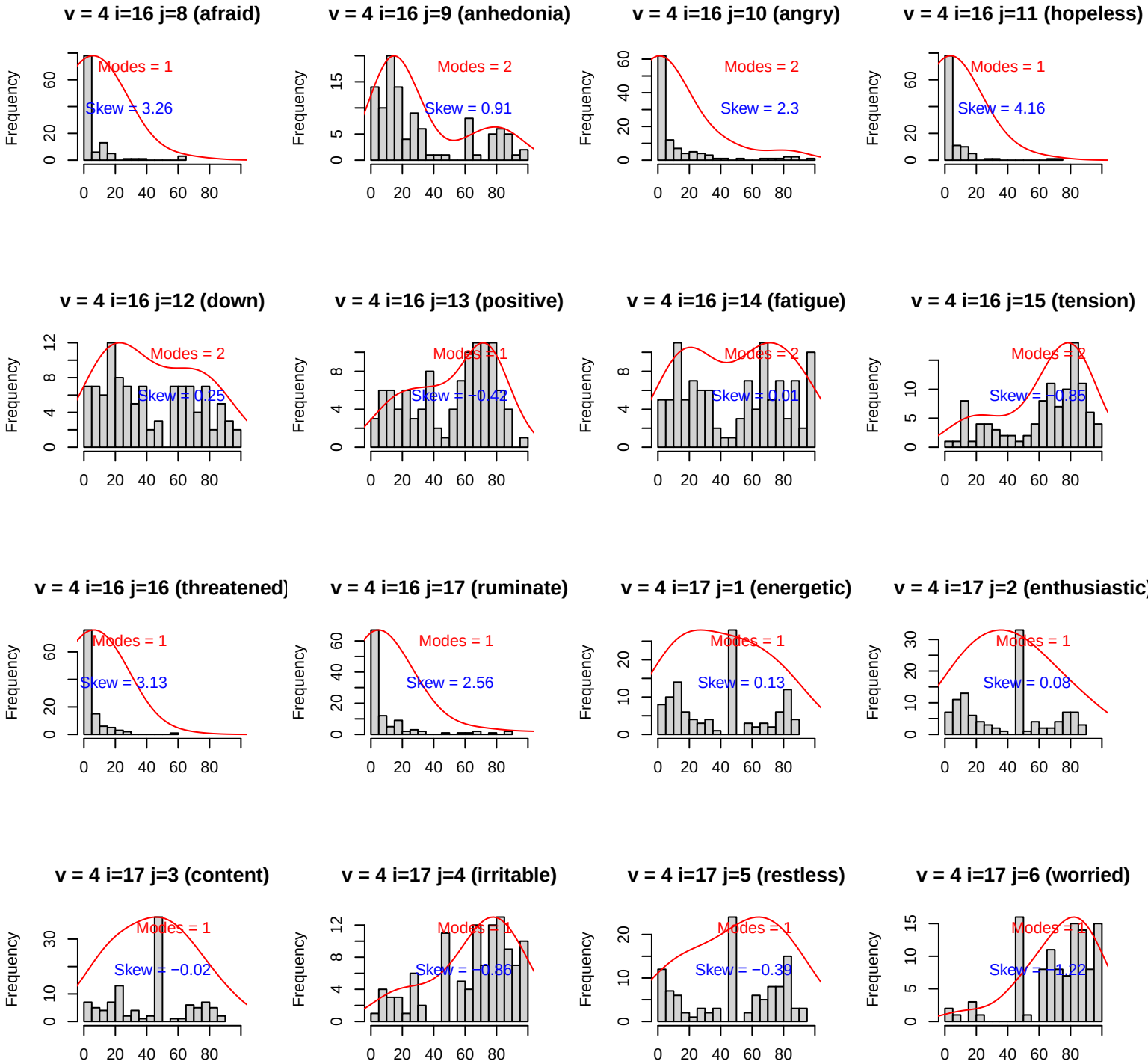
v = 4 i=16 j=8 (afraid)
Modes = 1
Skew = 3.26
v = 4 i=16 j=9 (anhedonia)
Modes = 2
Skew = 0.91
v = 4 i=16 j=10 (angry)
Modes = 2
Skew = 2.3
v = 4 i=16 j=11 (hopeless)
Modes = 1
Skew = 4.16
v = 4 i=16 j=12 (down)
Modes = 2
Skew = 0.25
v = 4 i=16 j=13 (positive)
Modes = 1
Skew = −0.42
v = 4 i=16 j=14 (fatigue)
Modes = 2
Skew = 0.01
v = 4 i=16 j=15 (tension)
Modes = 2
Skew = −0.35
v = 4 i=16 j=16 (threatened)
Modes = 1
Skew = 3.13
v = 4 i=16 j=17 (ruminate)
Modes = 1
Skew = 2.56
v = 4 i=17 j=1 (energetic)
Modes = 1
Skew = 0.13
v = 4 i=17 j=2 (enthusiastic)
Modes = 1
Skew = 0.08
v = 4 i=17 j=3 (content)
Modes = 1
Skew = −0.02
v = 4 i=17 j=4 (irritable)
Modes = 1
Skew = −0.86
v = 4 i=17 j=5 (restless)
Modes = 1
Skew = −0.39
v = 4 i=17 j=6 (worried)
Modes = 1
Skew = −1.22
Frequency

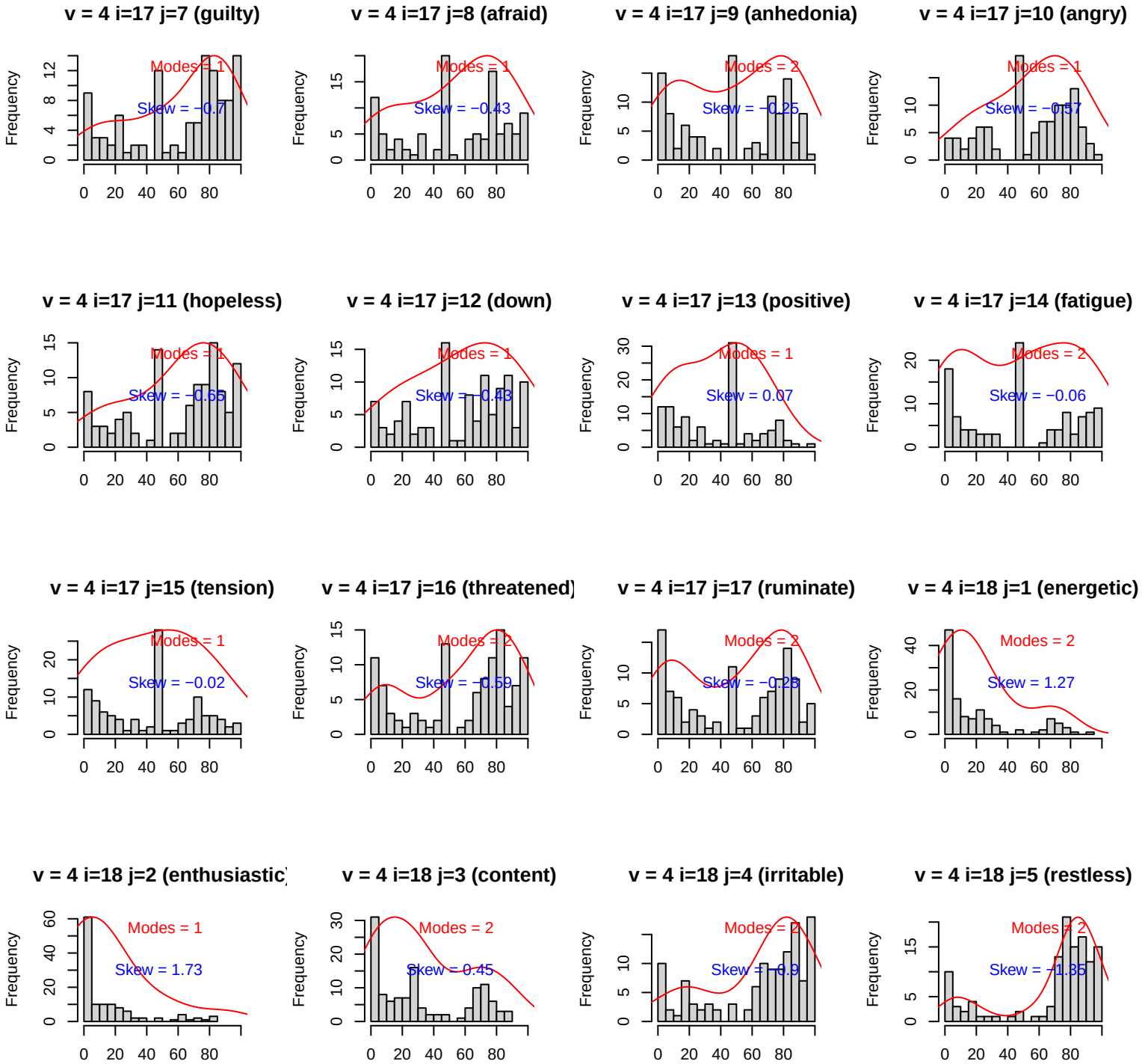
v = 4 i=17 j=7 (guilty)
Modes = 1
Skew = −0.7
v = 4 i=17 j=8 (afraid)
Modes = 1
Skew = −0.43
v = 4 i=17 j=9 (anhedonia)
Modes = 2
Skew = −0.25
v = 4 i=17 j=10 (angry)
Modes = 1
Skew = −0.57
v = 4 i=17 j=11 (hopeless)
Modes = 1
Skew = −0.65
v = 4 i=17 j=12 (down)
Modes = 1
Skew = −0.43
v = 4 i=17 j=13 (positive)
Modes = 1
Skew = 0.07
v = 4 i=17 j=14 (fatigue)
Modes = 2
Skew = −0.06
v = 4 i=17 j=15 (tension)
Modes = 1
Skew = −0.02
v = 4 i=17 j=16 (threatened)
Modes = 2
Skew = −0.59
v = 4 i=17 j=17 (ruminate)
Modes = 2
Skew = −0.28
v = 4 i=18 j=1 (energetic)
Modes = 2
Skew = 1.27
v = 4 i=18 j=2 (enthusiastic)
Modes = 1
Skew = 1.73
v = 4 i=18 j=3 (content)
Modes = 2
Skew = 0.45
v = 4 i=18 j=4 (irritable)
Modes = 2
Skew = −0.9
v = 4 i=18 j=5 (restless)
Modes = 2
Skew = −1.35
Frequency

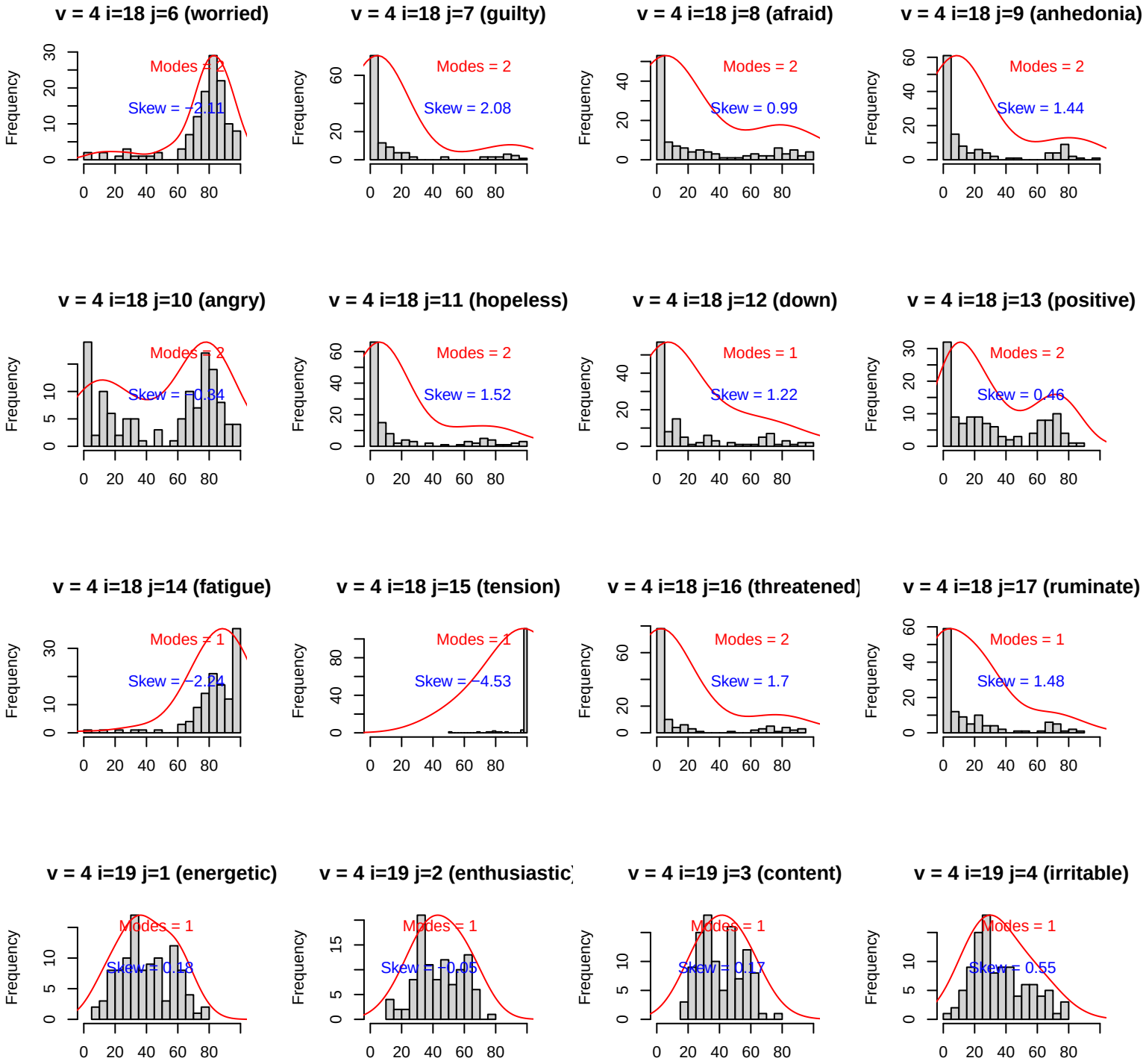
v = 4 i=18 j=6 (worried)
Modes = 2
Skew = −2.11
v = 4 i=18 j=7 (guilty)
Modes = 2
Skew = 2.08
v = 4 i=18 j=8 (afraid)
Modes = 2
Skew = 0.99
v = 4 i=18 j=9 (anhedonia)
Modes = 2
Skew = 1.44
v = 4 i=18 j=10 (angry)
Modes = 2
Skew = −0.34
v = 4 i=18 j=11 (hopeless)
Modes = 2
Skew = 1.52
v = 4 i=18 j=12 (down)
Modes = 1
Skew = 1.22
v = 4 i=18 j=13 (positive)
Modes = 2
Skew = 0.46
v = 4 i=18 j=14 (fatigue)
Modes = 1
Skew = −2.24
v = 4 i=18 j=15 (tension)
Modes = 1
Skew = −4.53
v = 4 i=18 j=16 (threatened)
Modes = 2
Skew = 1.7
v = 4 i=18 j=17 (ruminate)
Modes = 1
Skew = 1.48
v = 4 i=19 j=1 (energetic)
Modes = 1
Skew = 0.13
v = 4 i=19 j=2 (enthusiastic)
Modes = 1
Skew = −0.05
v = 4 i=19 j=3 (content)
Modes = 1
Skew = 0.17
v = 4 i=19 j=4 (irritable)
Modes = 1
Skew = 0.55
Frequency

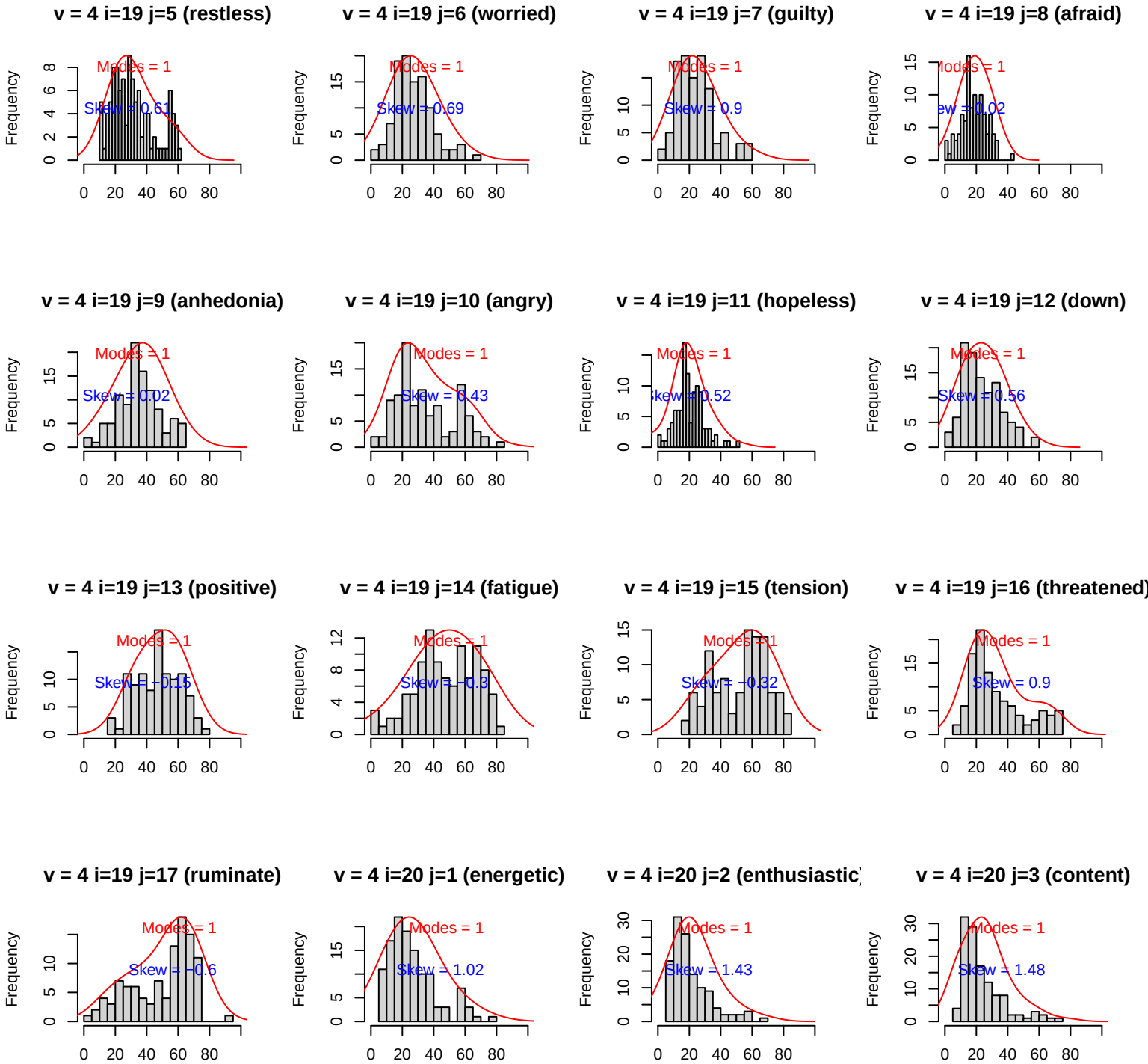
v = 4 i=19 j=5 (restless)
Modes = 1
Skew = 0.61
v = 4 i=19 j=6 (worried)
Modes = 1
Skew = −0.69
v = 4 i=19 j=7 (guilty)
Modes = 1
Skew = 0.9
v = 4 i=19 j=8 (afraid)
Modes = 1
Skew = 0.02
v = 4 i=19 j=9 (anhedonia)
Modes = 1
Skew = 0.02
v = 4 i=19 j=10 (angry)
Modes = 1
Skew = 0.43
v = 4 i=19 j=11 (hopeless)
Modes = 1
Skew = 0.52
v = 4 i=19 j=12 (down)
Modes = 1
Skew = 0.56
v = 4 i=19 j=13 (positive)
Modes = 1
Skew = −0.15
v = 4 i=19 j=14 (fatigue)
Modes = 1
Skew = −0.3
v = 4 i=19 j=15 (tension)
Modes = 1
Skew = −0.32
v = 4 i=19 j=16 (threatened)
Modes = 1
Skew = 0.9
v = 4 i=19 j=17 (ruminate)
Modes = 1
Skew = −0.6
v = 4 i=20 j=1 (energetic)
Modes = 1
Skew = 1.02
v = 4 i=20 j=2 (enthusiastic)
Modes = 1
Skew = 1.43
v = 4 i=20 j=3 (content)
Modes = 1
Skew = 1.48
Frequency

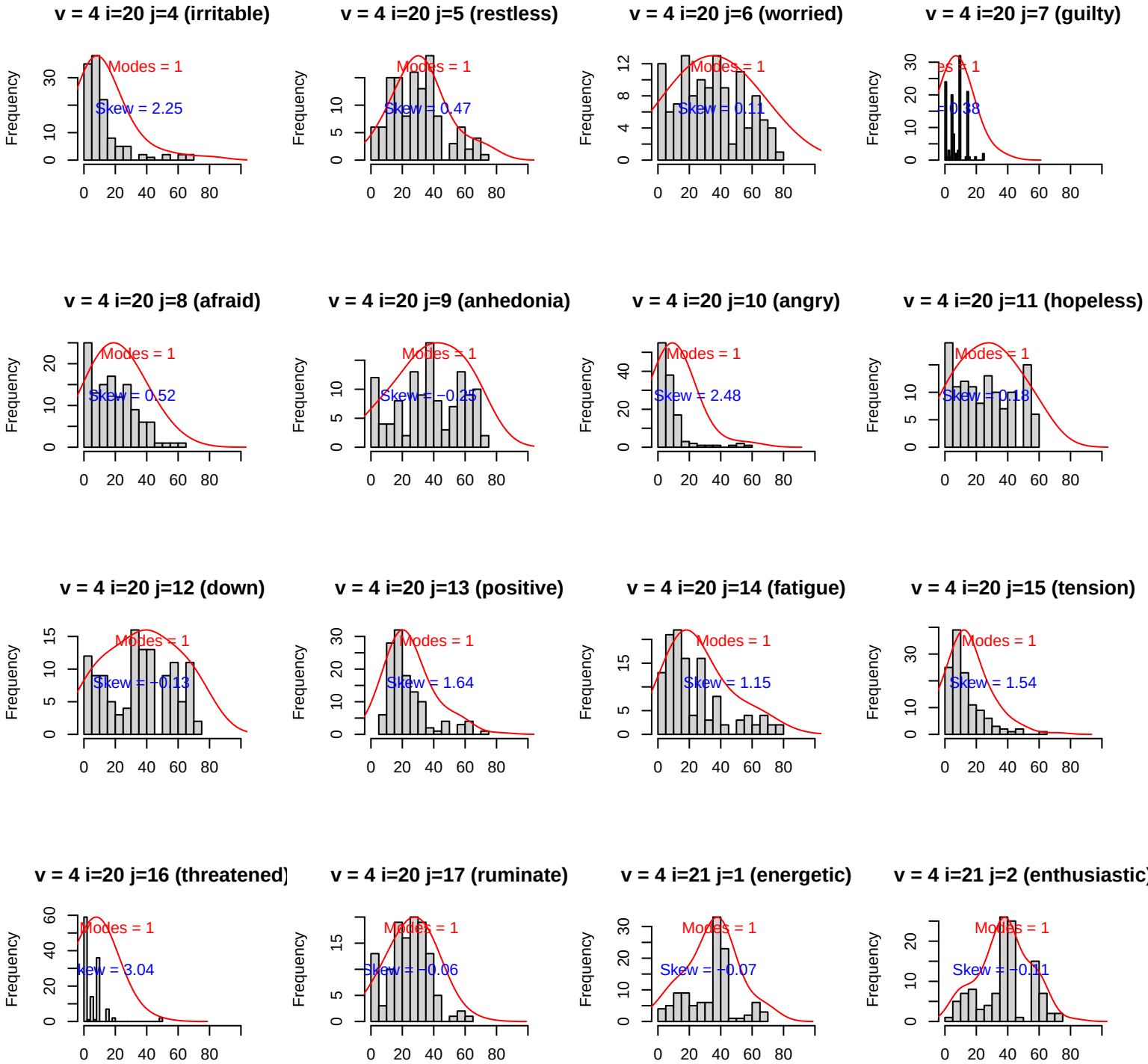
v = 4 i=20 j=4 (irritable)
Modes = 1
Skew = 2.25
v = 4 i=20 j=5 (restless)
Modes = 1
Skew = 0.47
v = 4 i=20 j=6 (worried)
Modes = 1
Skew = 0.11
v = 4 i=20 j=7 (guilty)
Modes = 1
Skew = 0.38
v = 4 i=20 j=8 (afraid)
Modes = 1
Skew = 0.52
v = 4 i=20 j=9 (anhedonia)
Modes = 1
Skew = −0.25
v = 4 i=20 j=10 (angry)
Modes = 1
Skew = 2.48
v = 4 i=20 j=11 (hopeless)
Modes = 1
Skew = 0.18
v = 4 i=20 j=12 (down)
Modes = 1
Skew = −0.13
v = 4 i=20 j=13 (positive)
Modes = 1
Skew = 1.64
v = 4 i=20 j=14 (fatigue)
Modes = 1
Skew = 1.15
v = 4 i=20 j=15 (tension)
Modes = 1
Skew = 1.54
v = 4 i=20 j=16 (threatened)
Modes = 1
Skew = 3.04
v = 4 i=20 j=17 (ruminate)
Modes = 1
Skew = −0.06
v = 4 i=21 j=1 (energetic)
Modes = 1
Skew = −0.07
v = 4 i=21 j=2 (enthusiastic)
Modes = 1
Skew = −0.11
Frequency

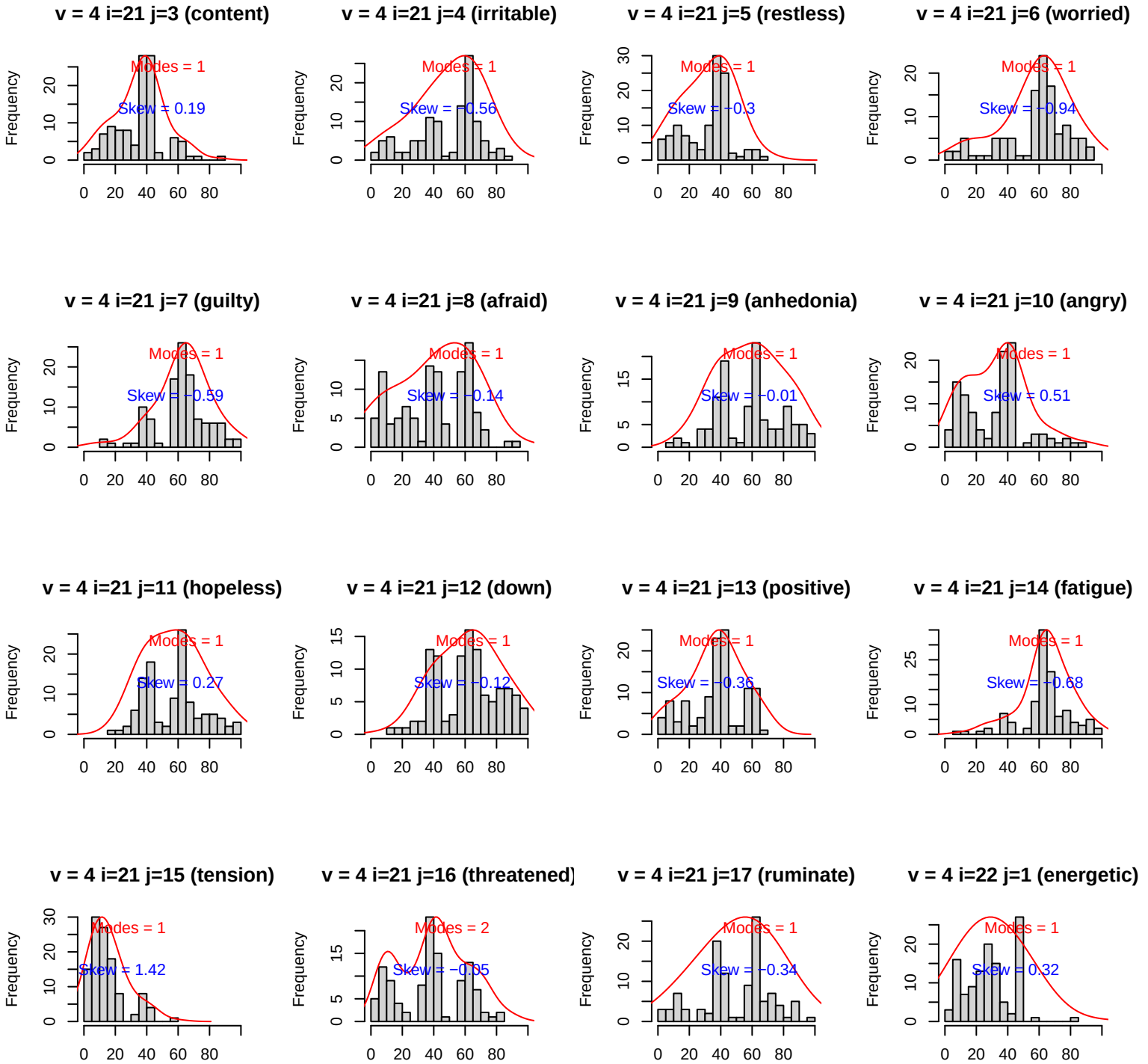
v = 4 i=21 j=3 (content)
Modes = 1
Skew = 0.19
v = 4 i=21 j=4 (irritable)
Modes = 1
Skew = −0.56
v = 4 i=21 j=5 (restless)
Modes = 1
Skew = −0.3
v = 4 i=21 j=6 (worried)
Modes = 1
Skew = −0.94
v = 4 i=21 j=7 (guilty)
Modes = 1
Skew = −0.59
v = 4 i=21 j=8 (afraid)
Modes = 1
Skew = −0.14
v = 4 i=21 j=9 (anhedonia)
Modes = 1
Skew = −0.01
v = 4 i=21 j=10 (angry)
Modes = 1
Skew = 0.51
v = 4 i=21 j=11 (hopeless)
Modes = 1
Skew = 0.27
v = 4 i=21 j=12 (down)
Modes = 1
Skew = −0.12
v = 4 i=21 j=13 (positive)
Modes = 1
Skew = −0.36
v = 4 i=21 j=14 (fatigue)
Modes = 1
Skew = −0.68
v = 4 i=21 j=15 (tension)
Modes = 1
Skew = 1.42
v = 4 i=21 j=16 (threatened)
Modes = 2
Skew = −0.05
v = 4 i=21 j=17 (ruminate)
Modes = 1
Skew = −0.34
v = 4 i=22 j=1 (energetic)
Modes = 1
Skew = 0.32
Frequency

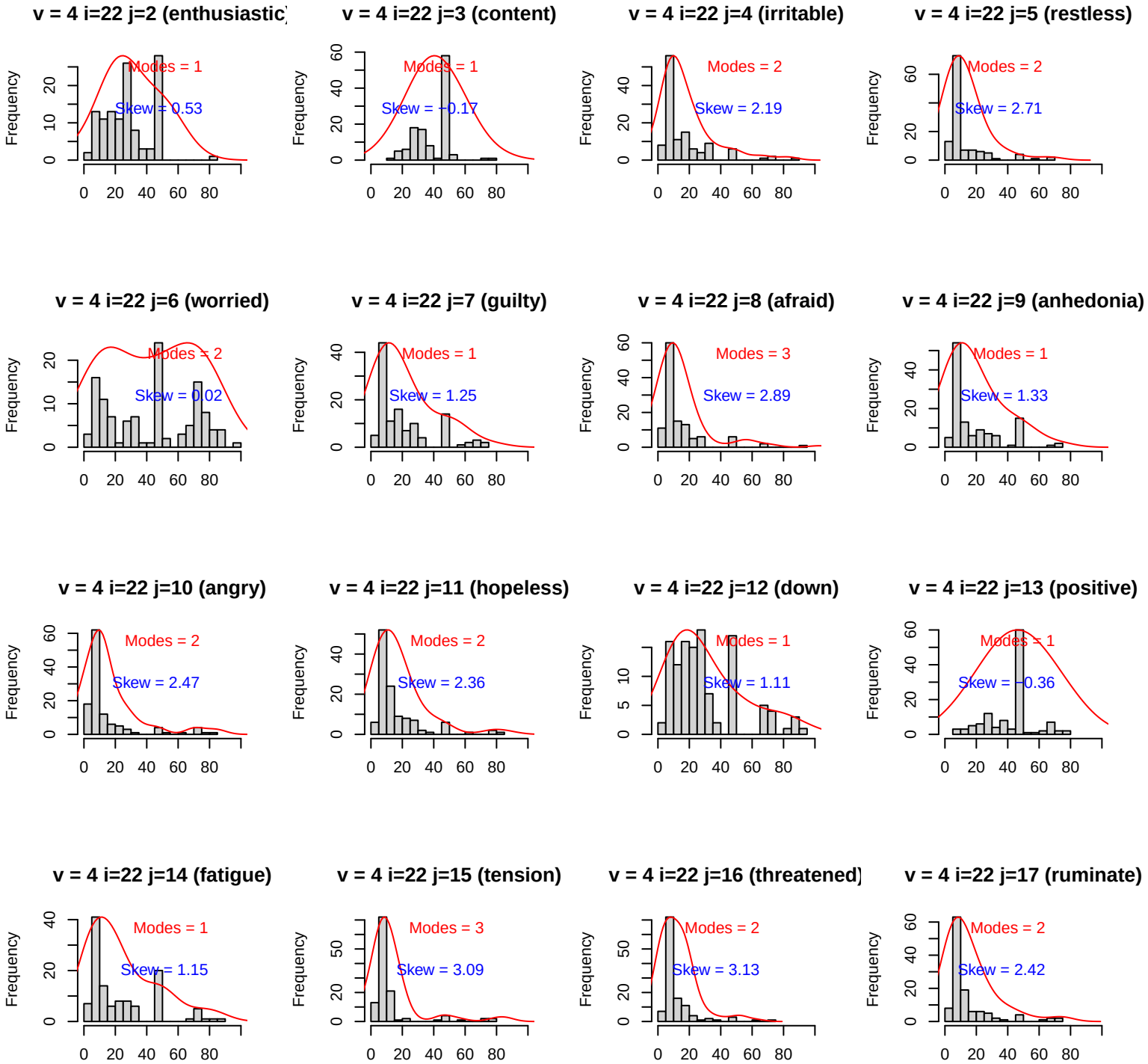
v = 4 i=22 j=2 (enthusiastic)
Modes = 1
Skew = 0.53
v = 4 i=22 j=3 (content)
Modes = 1
Skew = −0.17
v = 4 i=22 j=4 (irritable)
Modes = 2
Skew = 2.19
v = 4 i=22 j=5 (restless)
Modes = 2
Skew = 2.71
v = 4 i=22 j=6 (worried)
Modes = 2
Skew = 0.02
v = 4 i=22 j=7 (guilty)
Modes = 1
Skew = 1.25
v = 4 i=22 j=8 (afraid)
Modes = 3
Skew = 2.89
v = 4 i=22 j=9 (anhedonia)
Modes = 1
Skew = 1.33
v = 4 i=22 j=10 (angry)
Modes = 2
Skew = 2.47
v = 4 i=22 j=11 (hopeless)
Modes = 2
Skew = 2.36
v = 4 i=22 j=12 (down)
Modes = 1
Skew = 1.11
v = 4 i=22 j=13 (positive)
Modes = 1
Skew = −0.36
v = 4 i=22 j=14 (fatigue)
Modes = 1
Skew = 1.15
v = 4 i=22 j=15 (tension)
Modes = 3
Skew = 3.09
v = 4 i=22 j=16 (threatened)
Modes = 2
Skew = 3.13
v = 4 i=22 j=17 (ruminate)
Modes = 2
Skew = 2.42
Frequency

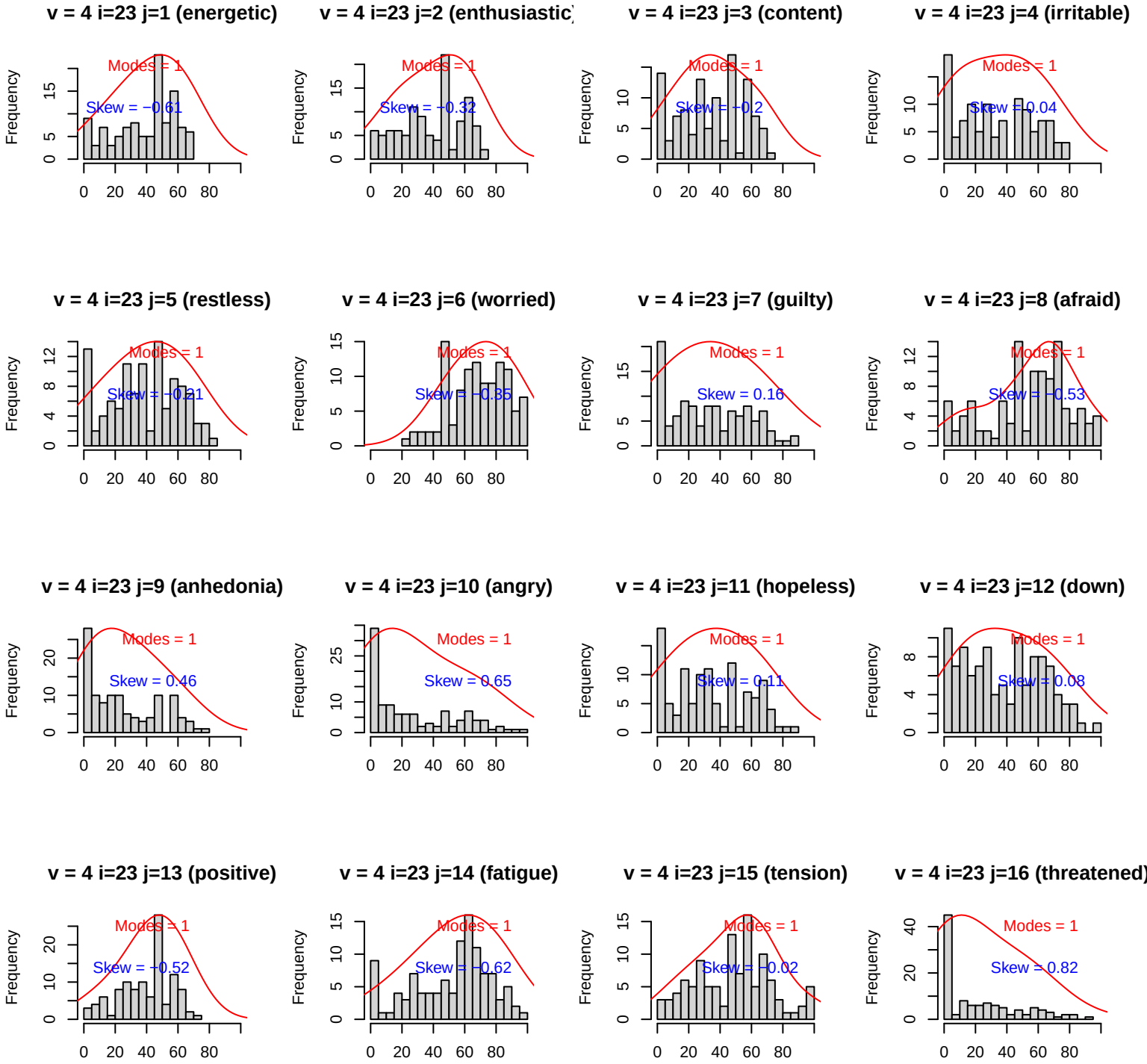
v = 4 i=23 j=1 (energetic)
Modes = 1
Skew = −0.61
v = 4 i=23 j=2 (enthusiastic)
Modes = 1
Skew = −0.32
v = 4 i=23 j=3 (content)
Modes = 1
Skew = −0.2
v = 4 i=23 j=4 (irritable)
Modes = 1
Skew = −0.04
v = 4 i=23 j=5 (restless)
Modes = 1
Skew = −0.21
v = 4 i=23 j=6 (worried)
Modes = 1
Skew = −0.35
v = 4 i=23 j=7 (guilty)
Modes = 1
Skew = 0.16
v = 4 i=23 j=8 (afraid)
Modes = 1
Skew = −0.53
v = 4 i=23 j=9 (anhedonia)
Modes = 1
Skew = 0.46
v = 4 i=23 j=10 (angry)
Modes = 1
Skew = 0.65
v = 4 i=23 j=11 (hopeless)
Modes = 1
Skew = 0.11
v = 4 i=23 j=12 (down)
Modes = 1
Skew = 0.08
v = 4 i=23 j=13 (positive)
Modes = 1
Skew = −0.52
v = 4 i=23 j=14 (fatigue)
Modes = 1
Skew = −0.62
v = 4 i=23 j=15 (tension)
Modes = 1
Skew = −0.02
v = 4 i=23 j=16 (threatened)
Modes = 1
Skew = 0.82
Frequency

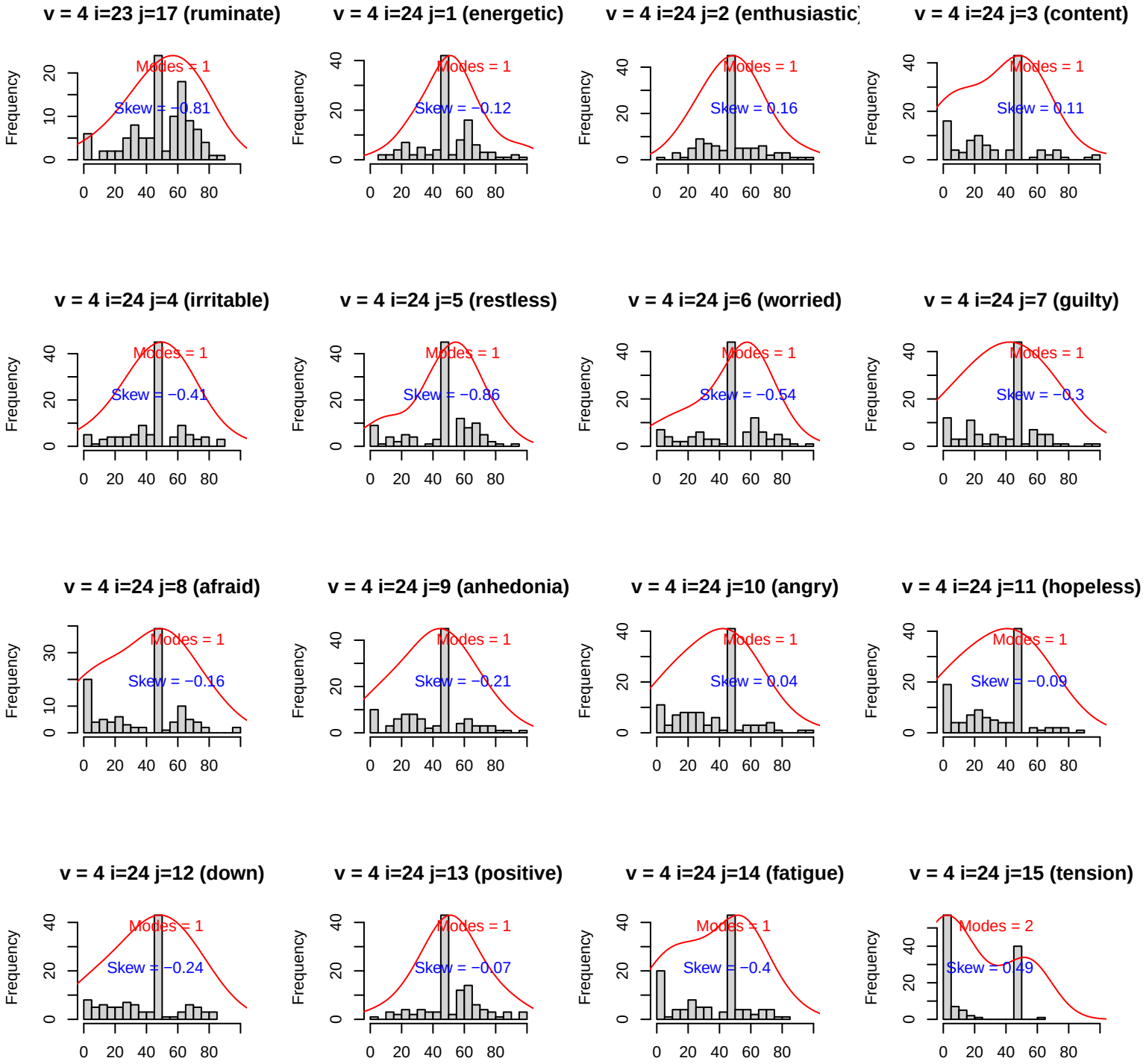
v = 4 i=23 j=17 (ruminate)
Modes = 1
Skew = −0.81
v = 4 i=24 j=1 (energetic)
Modes = 1
Skew = −0.12
v = 4 i=24 j=2 (enthusiastic)
Modes = 1
Skew = 0.16
v = 4 i=24 j=3 (content)
Modes = 1
Skew = 0.11
v = 4 i=24 j=4 (irritable)
Modes = 1
Skew = −0.41
v = 4 i=24 j=5 (restless)
Modes = 1
Skew = −0.86
v = 4 i=24 j=6 (worried)
Modes = 1
Skew = −0.54
v = 4 i=24 j=7 (guilty)
Modes = 1
Skew = −0.3
v = 4 i=24 j=8 (afraid)
Modes = 1
Skew = −0.16
v = 4 i=24 j=9 (anhedonia)
Modes = 1
Skew = −0.21
v = 4 i=24 j=10 (angry)
Modes = 1
Skew = 0.04
v = 4 i=24 j=11 (hopeless)
Modes = 1
Skew = −0.09
v = 4 i=24 j=12 (down)
Modes = 1
Skew = −0.24
v = 4 i=24 j=13 (positive)
Modes = 1
Skew = −0.07
v = 4 i=24 j=14 (fatigue)
Modes = 1
Skew = −0.4
v = 4 i=24 j=15 (tension)
Modes = 2
Skew = 0.49
Frequency

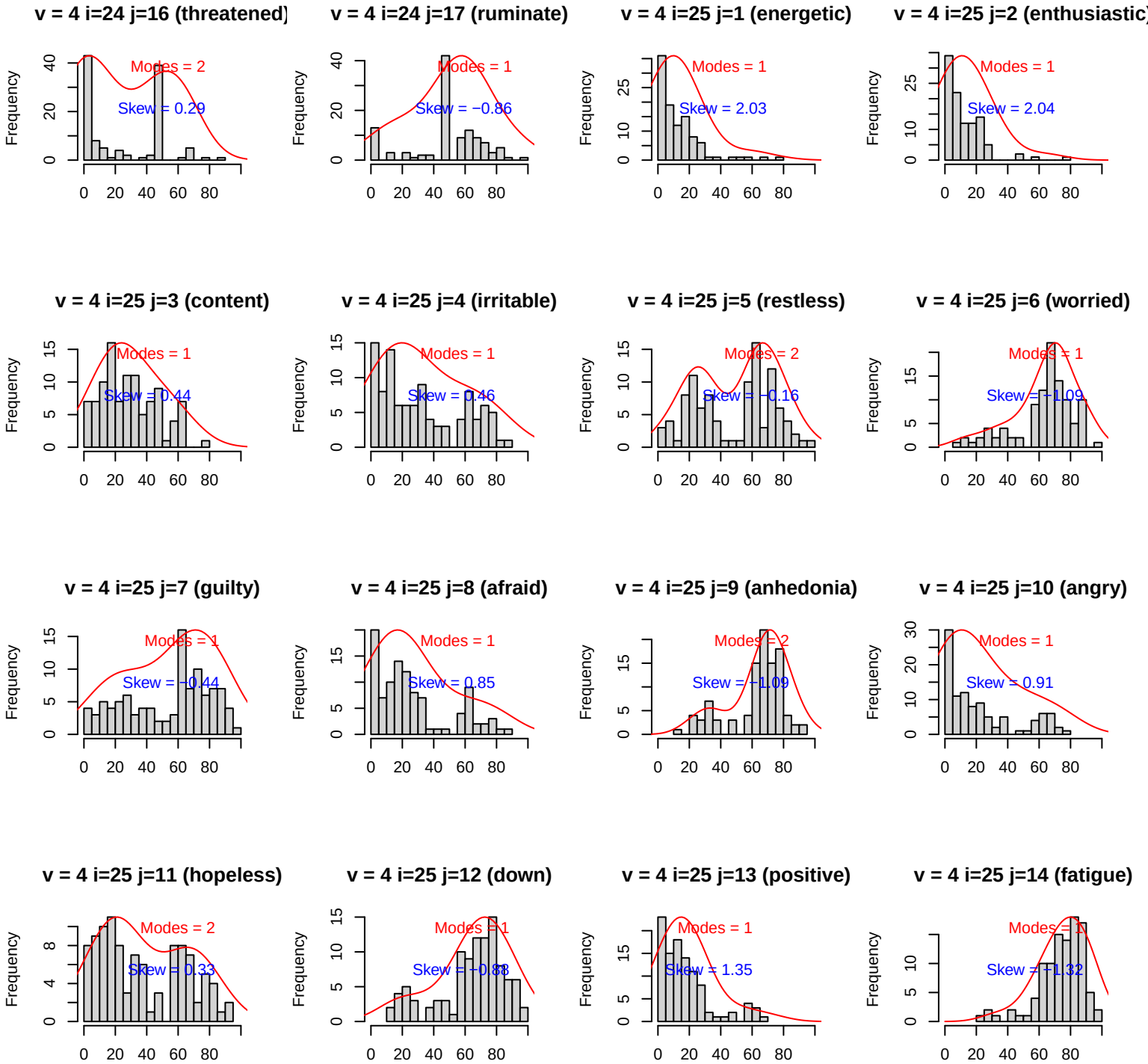
v = 4 i=24 j=16 (threatened)
Modes = 2
Skew = 0.29
v = 4 i=24 j=17 (ruminate)
Modes = 1
Skew = −0.86
v = 4 i=25 j=1 (energetic)
Modes = 1
Skew = 2.03
v = 4 i=25 j=2 (enthusiastic)
Modes = 1
Skew = 2.04
v = 4 i=25 j=3 (content)
Modes = 1
Skew = 0.44
v = 4 i=25 j=4 (irritable)
Modes = 1
Skew = 0.46
v = 4 i=25 j=5 (restless)
Modes = 2
Skew = −0.16
v = 4 i=25 j=6 (worried)
Modes = 1
Skew = −1.09
v = 4 i=25 j=7 (guilty)
Modes = 1
Skew = −0.44
v = 4 i=25 j=8 (afraid)
Modes = 1
Skew = 0.85
v = 4 i=25 j=9 (anhedonia)
Modes = 2
Skew = −1.09
v = 4 i=25 j=10 (angry)
Modes = 1
Skew = 0.91
v = 4 i=25 j=11 (hopeless)
Modes = 2
Skew = 0.33
v = 4 i=25 j=12 (down)
Modes = 1
Skew = −0.88
v = 4 i=25 j=13 (positive)
Modes = 1
Skew = 1.35
v = 4 i=25 j=14 (fatigue)
Modes = 1
Skew = −1.32
Frequency

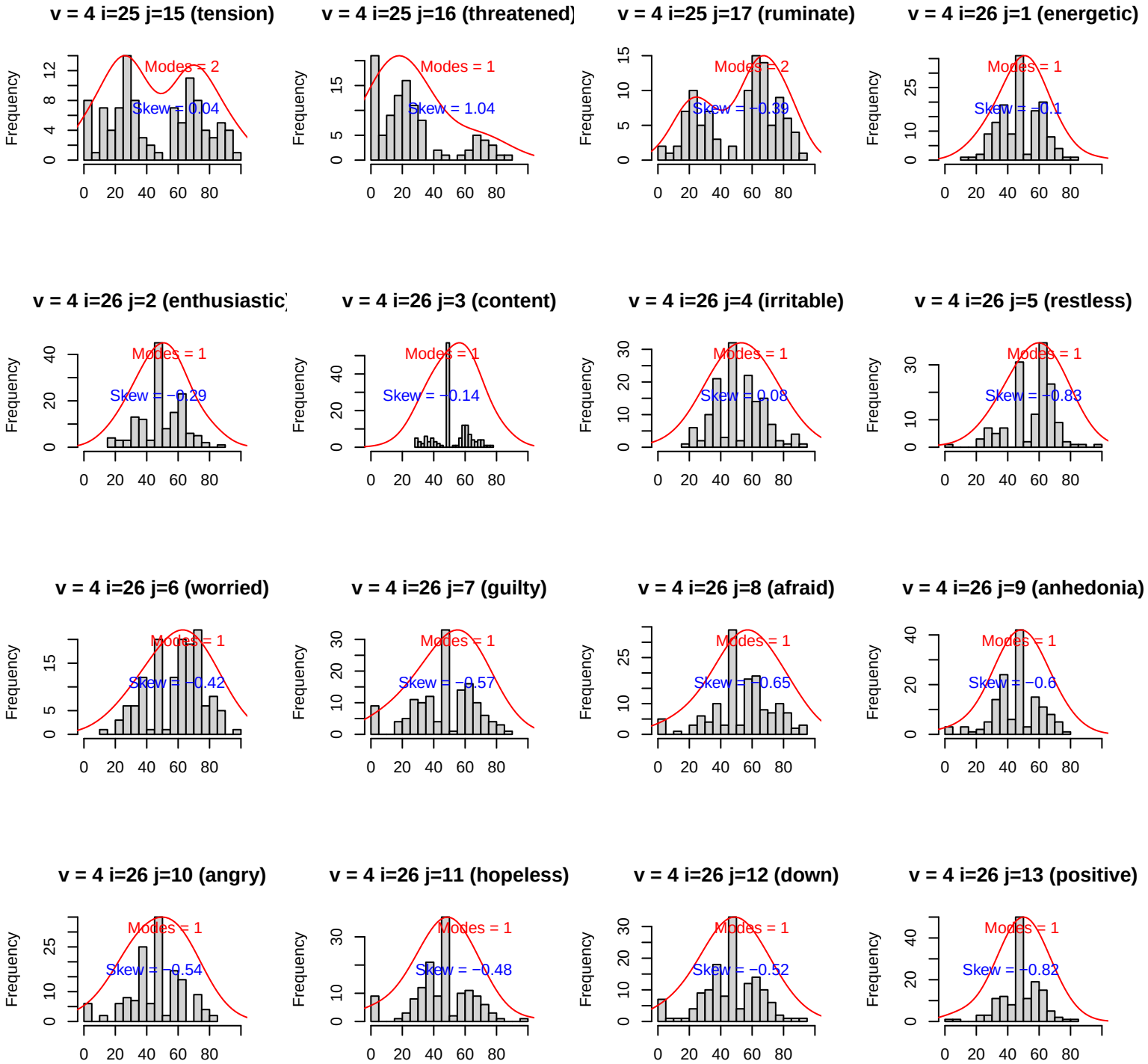
v = 4 i=25 j=15 (tension)
Modes = 2
Skew = 0.04
v = 4 i=25 j=16 (threatened)
Modes = 1
Skew = 1.04
v = 4 i=25 j=17 (ruminate)
Modes = 2
Skew = −0.39
v = 4 i=26 j=1 (energetic)
Modes = 1
Skew = −0.1
v = 4 i=26 j=2 (enthusiastic)
Modes = 1
Skew = −0.29
v = 4 i=26 j=3 (content)
Modes = 1
Skew = −0.14
v = 4 i=26 j=4 (irritable)
Modes = 1
Skew = 0.08
v = 4 i=26 j=5 (restless)
Modes = 1
Skew = −0.83
v = 4 i=26 j=6 (worried)
Modes = 1
Skew = −0.42
v = 4 i=26 j=7 (guilty)
Modes = 1
Skew = −0.57
v = 4 i=26 j=8 (afraid)
Modes = 1
Skew = −0.65
v = 4 i=26 j=9 (anhedonia)
Modes = 1
Skew = −0.6
v = 4 i=26 j=10 (angry)
Modes = 1
Skew = −0.54
v = 4 i=26 j=11 (hopeless)
Modes = 1
Skew = −0.48
v = 4 i=26 j=12 (down)
Modes = 1
Skew = −0.52
v = 4 i=26 j=13 (positive)
Modes = 1
Skew = −0.82
Frequency

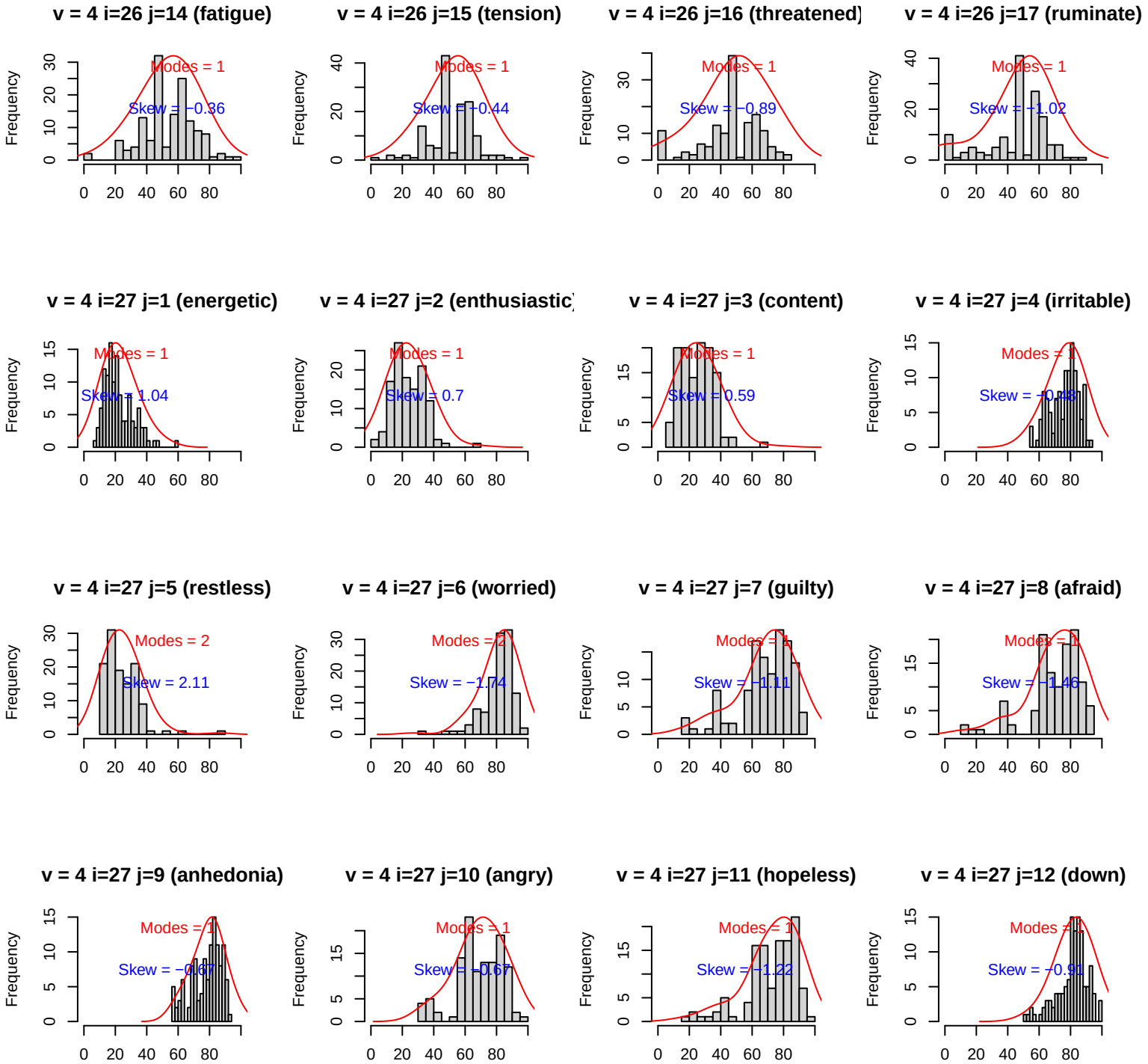
v = 4 i=26 j=14 (fatigue)
Modes = 1
Skew = −0.36
v = 4 i=26 j=15 (tension)
Modes = 1
Skew = −0.44
v = 4 i=26 j=16 (threatened)
Modes = 1
Skew = −0.89
v = 4 i=26 j=17 (ruminate)
Modes = 1
Skew = −1.02
v = 4 i=27 j=1 (energetic)
Modes = 1
Skew = 1.04
v = 4 i=27 j=2 (enthusiastic)
Modes = 1
Skew = 0.7
v = 4 i=27 j=3 (content)
Modes = 1
Skew = 0.59
v = 4 i=27 j=4 (irritable)
Modes = 1
Skew = −0.48
v = 4 i=27 j=5 (restless)
Modes = 2
Skew = 2.11
v = 4 i=27 j=6 (worried)
Modes = 2
Skew = −1.74
v = 4 i=27 j=7 (guilty)
Modes = 1
Skew = −1.11
v = 4 i=27 j=8 (afraid)
Modes = 1
Skew = −1.46
v = 4 i=27 j=9 (anhedonia)
Modes = 1
Skew = −0.67
v = 4 i=27 j=10 (angry)
Modes = 1
Skew = −0.67
v = 4 i=27 j=11 (hopeless)
Modes = 1
Skew = −1.22
v = 4 i=27 j=12 (down)
Modes = 1
Skew = −0.91
Frequency

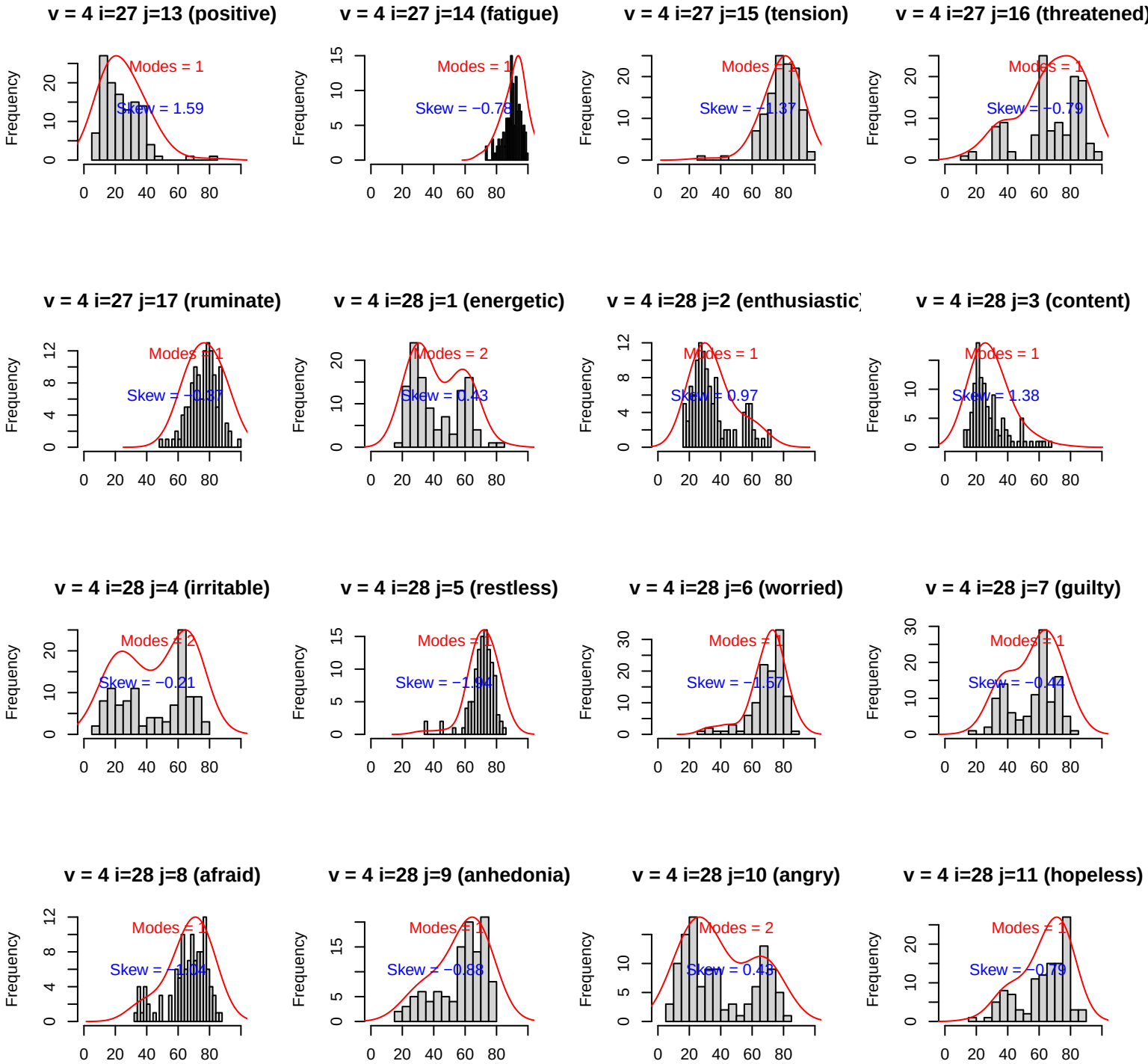
v = 4 i=27 j=13 (positive)
Modes = 1
Skew = 1.59
v = 4 i=27 j=14 (fatigue)
Modes = 1
Skew = −0.78
v = 4 i=27 j=15 (tension)
Modes = 1
Skew = −1.37
v = 4 i=27 j=16 (threatened)
Modes = 1
Skew = −0.79
v = 4 i=27 j=17 (ruminate)
Modes = 1
Skew = −0.87
v = 4 i=28 j=1 (energetic)
Modes = 2
Skew = 0.43
v = 4 i=28 j=2 (enthusiastic)
Modes = 1
Skew = 0.97
v = 4 i=28 j=3 (content)
Modes = 1
Skew = 1.38
v = 4 i=28 j=4 (irritable)
Modes = 2
Skew = −0.21
v = 4 i=28 j=5 (restless)
Modes = 1
Skew = −1.94
v = 4 i=28 j=6 (worried)
Modes = 1
Skew = −1.57
v = 4 i=28 j=7 (guilty)
Modes = 1
Skew = −0.44
v = 4 i=28 j=8 (afraid)
Modes = 1
Skew = −1.04
v = 4 i=28 j=9 (anhedonia)
Modes = 1
Skew = −0.88
v = 4 i=28 j=10 (angry)
Modes = 2
Skew = 0.43
v = 4 i=28 j=11 (hopeless)
Modes = 1
Skew = −0.79
Frequency

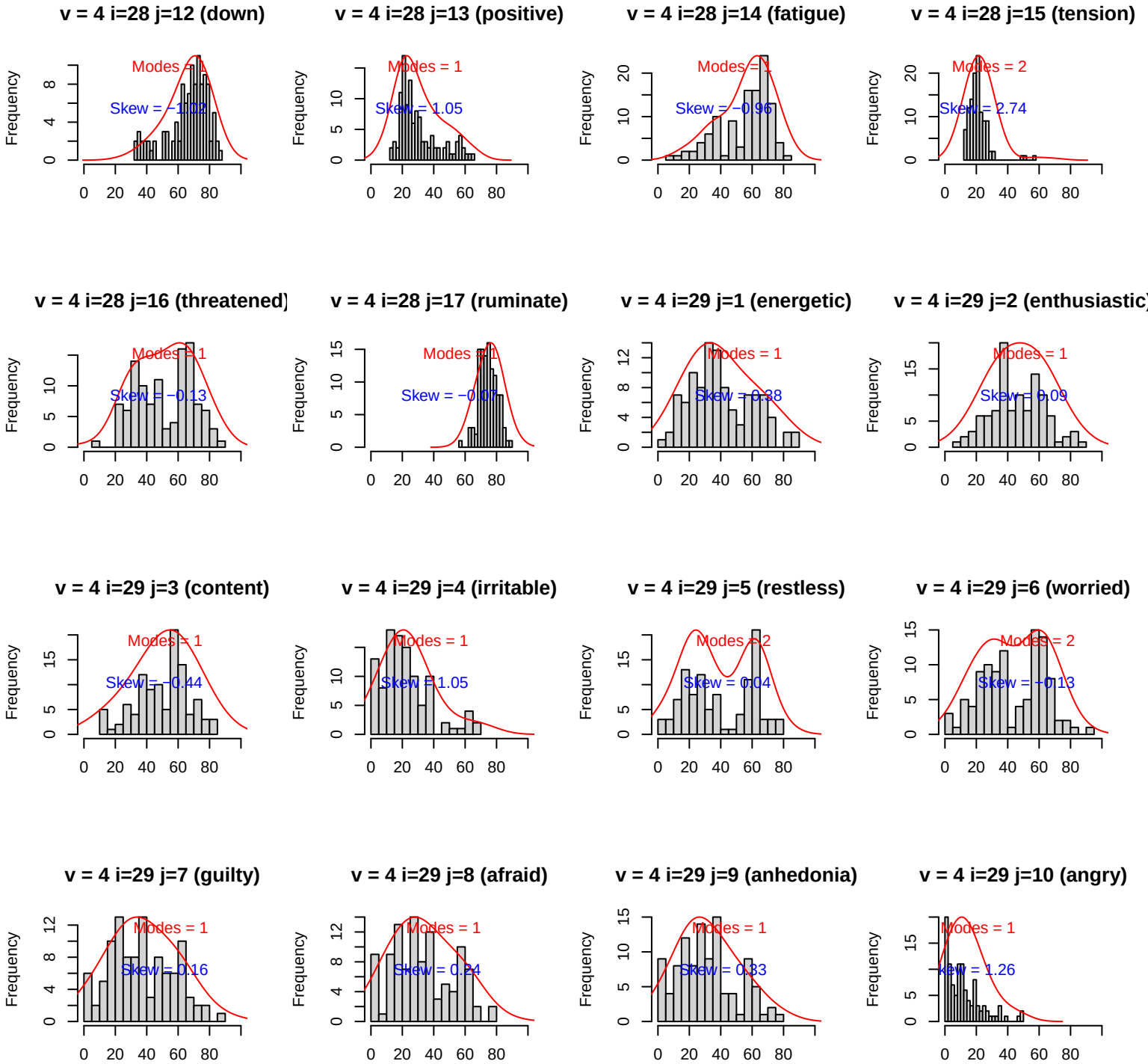
v = 4 i=28 j=12 (down)
Modes = 1
Skew = −1.02
v = 4 i=28 j=13 (positive)
Modes = 1
Skew = 1.05
v = 4 i=28 j=14 (fatigue)
Modes = 1
Skew = −0.96
v = 4 i=28 j=15 (tension)
Modes = 2
Skew = 2.74
v = 4 i=28 j=16 (threatened)
Modes = 1
Skew = −0.13
v = 4 i=28 j=17 (ruminate)
Modes = 1
Skew = −0.07
v = 4 i=29 j=1 (energetic)
Modes = 1
Skew = −0.38
v = 4 i=29 j=2 (enthusiastic)
Modes = 1
Skew = 0.09
v = 4 i=29 j=3 (content)
Modes = 1
Skew = −0.44
v = 4 i=29 j=4 (irritable)
Modes = 1
Skew = 1.05
v = 4 i=29 j=5 (restless)
Modes = 2
Skew = 0.04
v = 4 i=29 j=6 (worried)
Modes = 2
Skew = −0.13
v = 4 i=29 j=7 (guilty)
Modes = 1
Skew = 0.16
v = 4 i=29 j=8 (afraid)
Modes = 1
Skew = 0.24
v = 4 i=29 j=9 (anhedonia)
Modes = 1
Skew = 0.33
v = 4 i=29 j=10 (angry)
Modes = 1
Skew = 1.26
Frequency

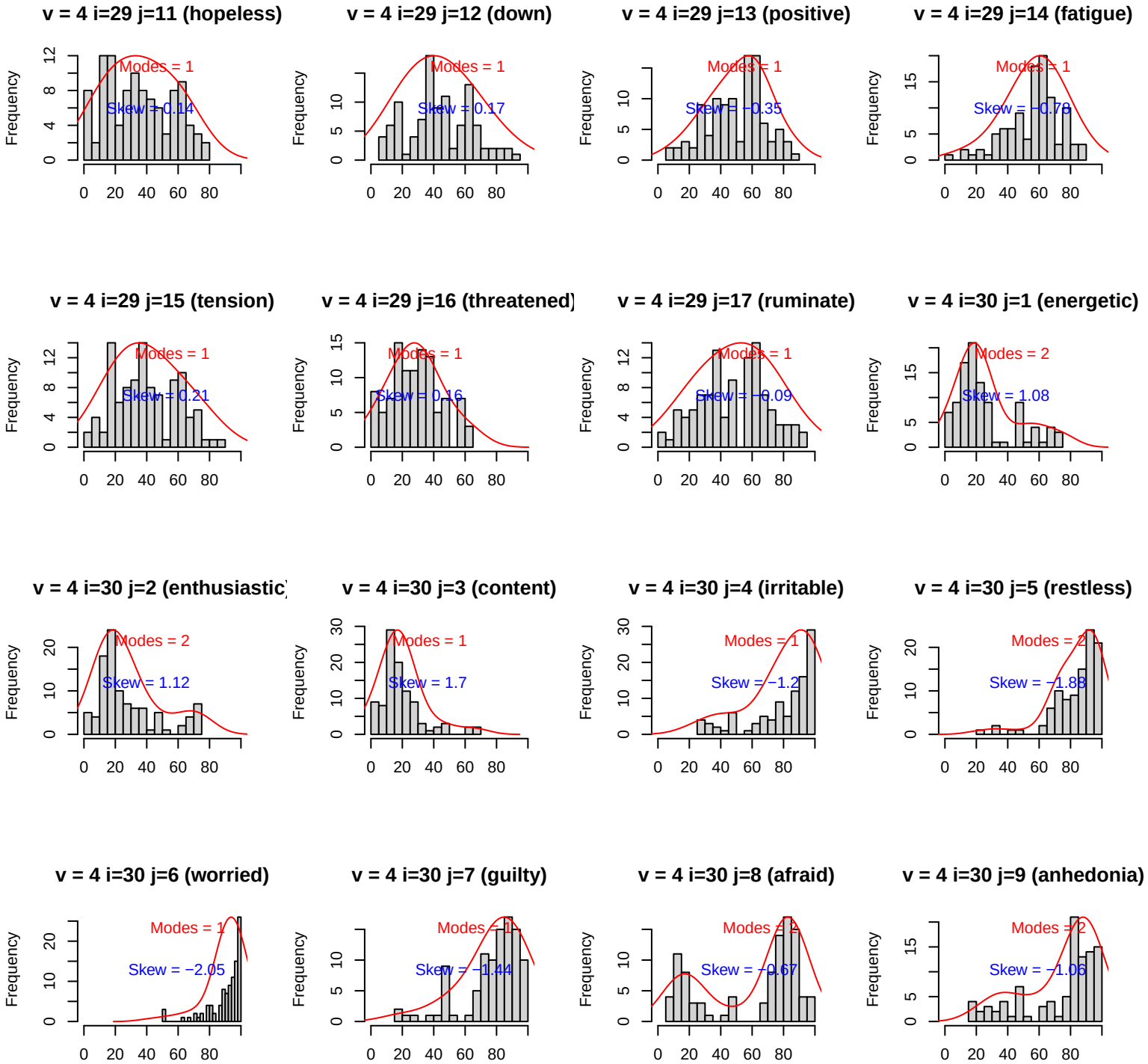
v = 4 i=29 j=11 (hopeless)
Modes = 1
Skew = −0.14
v = 4 i=29 j=12 (down)
Modes = 1
Skew = 0.17
v = 4 i=29 j=13 (positive)
Modes = 1
Skew = −0.35
v = 4 i=29 j=14 (fatigue)
Modes = 1
Skew = −0.78
v = 4 i=29 j=15 (tension)
Modes = 1
Skew = 0.21
v = 4 i=29 j=16 (threatened)
Modes = 1
Skew = 0.16
v = 4 i=29 j=17 (ruminate)
Modes = 1
Skew = −0.09
v = 4 i=30 j=1 (energetic)
Modes = 2
Skew = 1.08
v = 4 i=30 j=2 (enthusiastic)
Modes = 2
Skew = 1.12
v = 4 i=30 j=3 (content)
Modes = 1
Skew = 1.7
v = 4 i=30 j=4 (irritable)
Modes = 1
Skew = −1.2
v = 4 i=30 j=5 (restless)
Modes = 2
Skew = −1.88
v = 4 i=30 j=6 (worried)
Modes = 1
Skew = −2.05
v = 4 i=30 j=7 (guilty)
Modes = 1
Skew = −1.44
v = 4 i=30 j=8 (afraid)
Modes = 2
Skew = −0.67
v = 4 i=30 j=9 (anhedonia)
Modes = 2
Skew = −1.06
Frequency

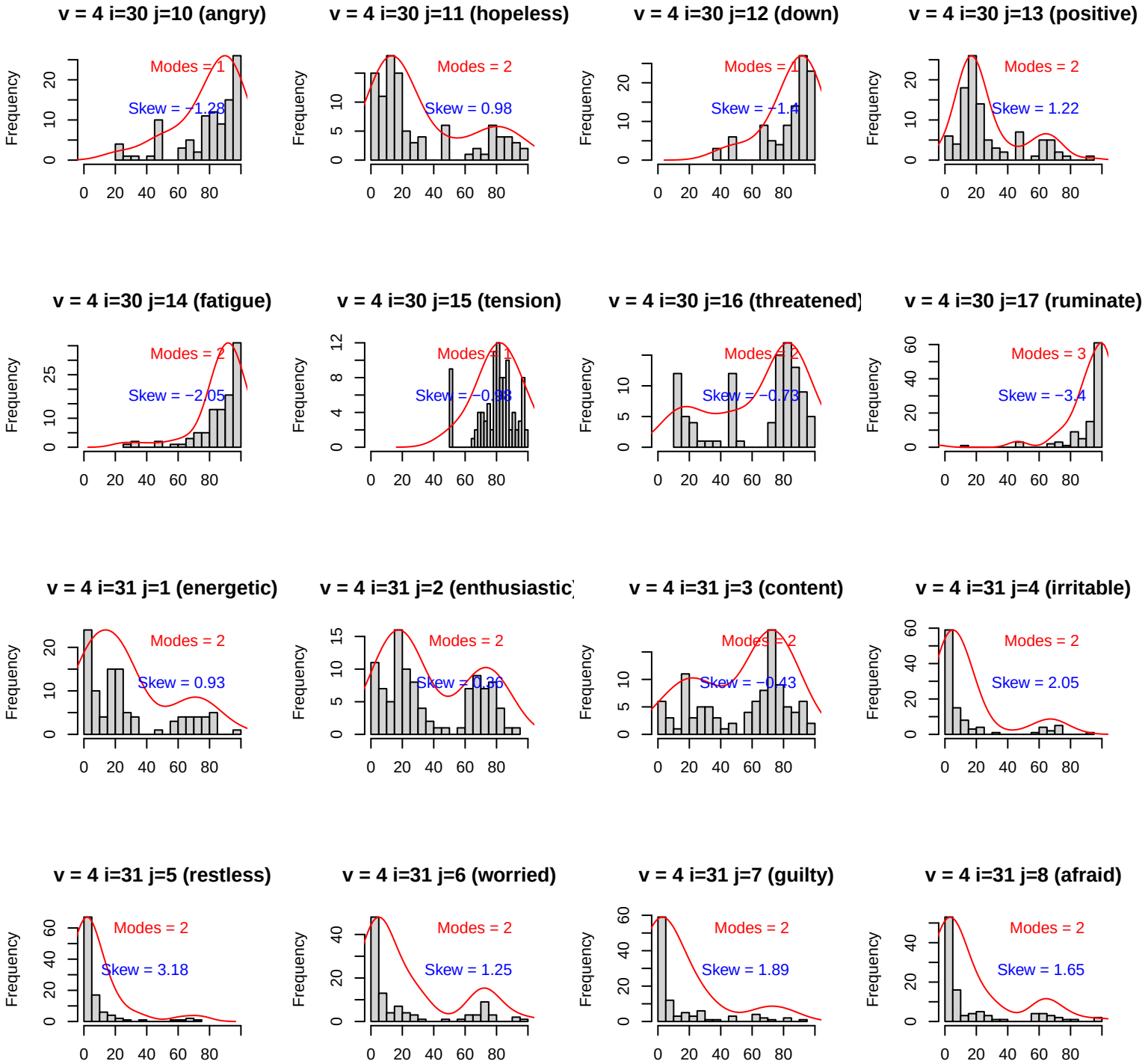
v = 4 i=30 j=10 (angry)
Modes = 1
Skew = −1.28
v = 4 i=30 j=11 (hopeless)
Modes = 2
Skew = 0.98
v = 4 i=30 j=12 (down)
Modes = 1
Skew = −1.4
v = 4 i=30 j=13 (positive)
Modes = 2
Skew = 1.22
v = 4 i=30 j=14 (fatigue)
Modes = 2
Skew = −2.05
v = 4 i=30 j=15 (tension)
Modes = 1
Skew = −0.98
v = 4 i=30 j=16 (threatened)
Modes = 2
Skew = −0.73
v = 4 i=30 j=17 (ruminate)
Modes = 3
Skew = −3.4
v = 4 i=31 j=1 (energetic)
Modes = 2
Skew = 0.93
v = 4 i=31 j=2 (enthusiastic)
Modes = 2
Skew = 0.36
v = 4 i=31 j=3 (content)
Modes = 2
Skew = −0.43
v = 4 i=31 j=4 (irritable)
Modes = 2
Skew = 2.05
v = 4 i=31 j=5 (restless)
Modes = 2
Skew = 3.18
v = 4 i=31 j=6 (worried)
Modes = 2
Skew = 1.25
v = 4 i=31 j=7 (guilty)
Modes = 2
Skew = 1.89
v = 4 i=31 j=8 (afraid)
Modes = 2
Skew = 1.65
Frequency

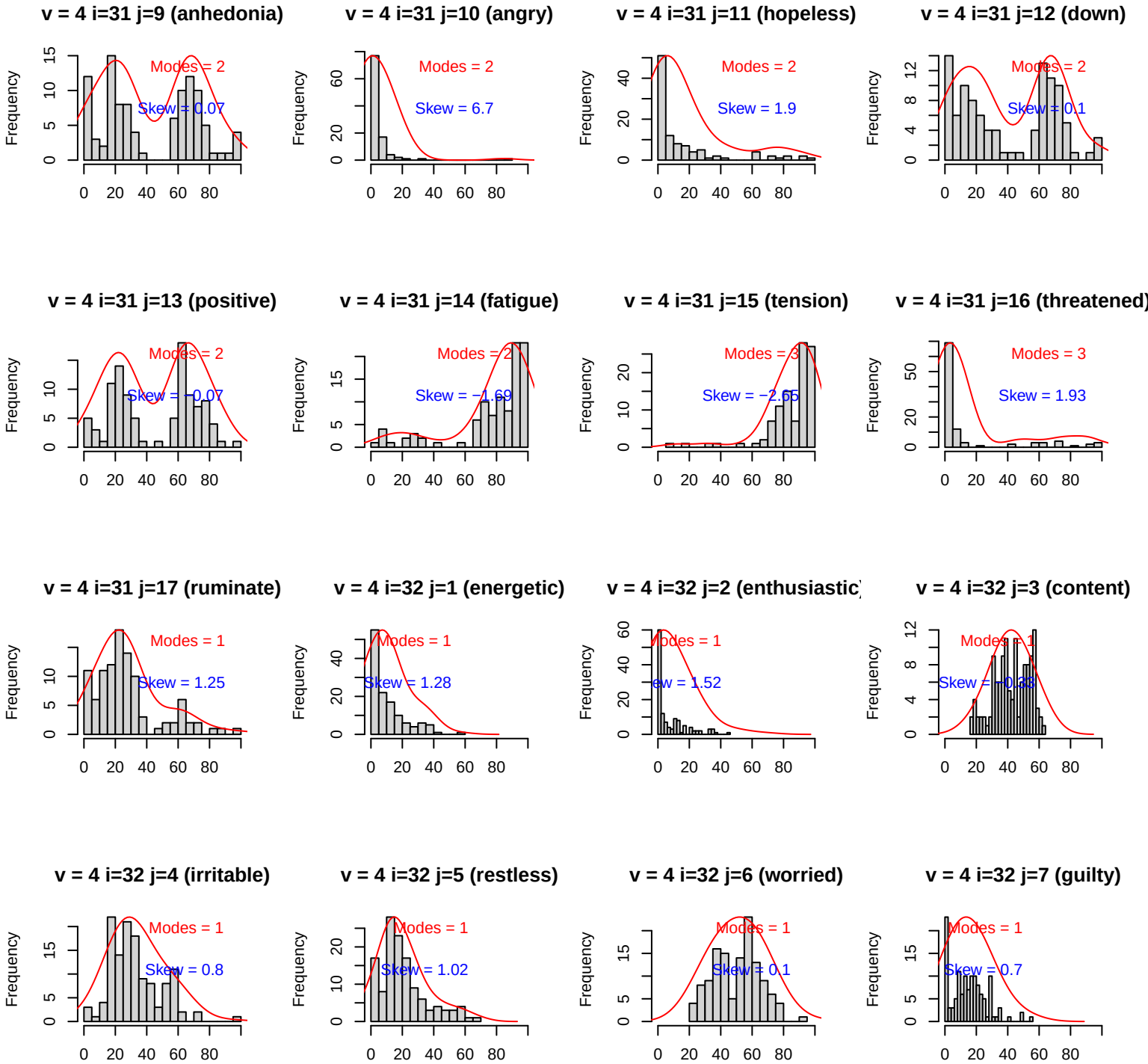
v = 4 i=31 j=9 (anhedonia)
Modes = 2
Skew = 0.07
v = 4 i=31 j=10 (angry)
Modes = 2
Skew = 6.7
v = 4 i=31 j=11 (hopeless)
Modes = 2
Skew = 1.9
v = 4 i=31 j=12 (down)
Modes = 2
Skew = 0.1
v = 4 i=31 j=13 (positive)
Modes = 2
Skew = −0.07
v = 4 i=31 j=14 (fatigue)
Modes = 2
Skew = −1.69
v = 4 i=31 j=15 (tension)
Modes = 3
Skew = −2.65
v = 4 i=31 j=16 (threatened)
Modes = 3
Skew = 1.93
v = 4 i=31 j=17 (ruminate)
Modes = 1
Skew = 1.25
v = 4 i=32 j=1 (energetic)
Modes = 1
Skew = 1.28
v = 4 i=32 j=2 (enthusiastic)
Modes = 1
ew = 1.52
v = 4 i=32 j=3 (content)
Modes = 1
Skew = −0.33
v = 4 i=32 j=4 (irritable)
Modes = 1
Skew = 0.8
v = 4 i=32 j=5 (restless)
Modes = 1
Skew = 1.02
v = 4 i=32 j=6 (worried)
Modes = 1
Skew = 0.1
v = 4 i=32 j=7 (guilty)
Modes = 1
Skew = 0.7
Frequency

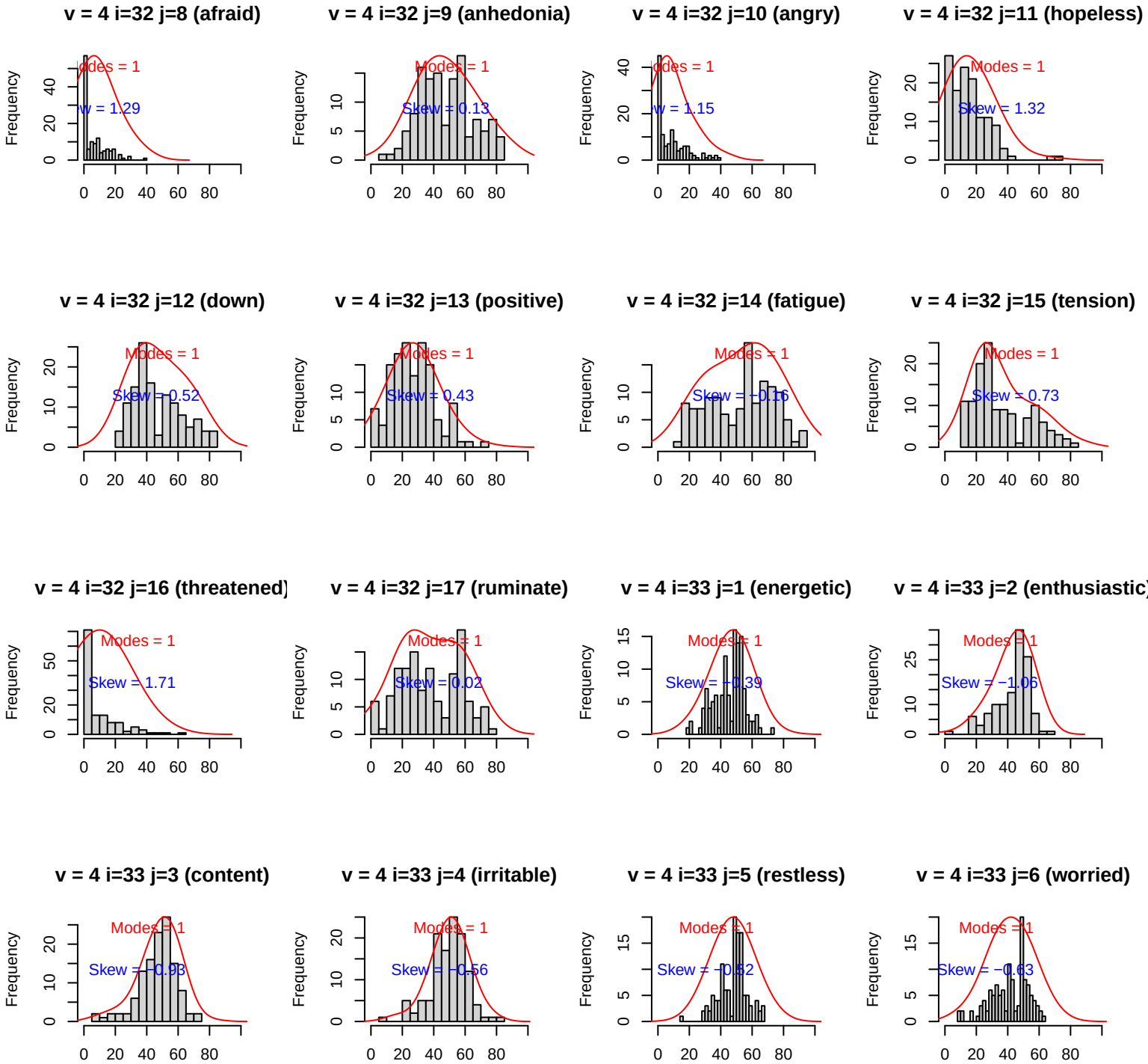
v = 4 i=32 j=8 (afraid)
Modes = 1
Skew = 1.29
v = 4 i=32 j=9 (anhedonia)
Modes = 1
Skew = 0.13
v = 4 i=32 j=10 (angry)
Modes = 1
Skew = 1.15
v = 4 i=32 j=11 (hopeless)
Modes = 1
Skew = 1.32
v = 4 i=32 j=12 (down)
Modes = 1
Skew = −0.52
v = 4 i=32 j=13 (positive)
Modes = 1
Skew = 0.43
v = 4 i=32 j=14 (fatigue)
Modes = 1
Skew = −0.16
v = 4 i=32 j=15 (tension)
Modes = 1
Skew = 0.73
v = 4 i=32 j=16 (threatened)
Modes = 1
Skew = 1.71
v = 4 i=32 j=17 (ruminate)
Modes = 1
Skew = 0.02
v = 4 i=33 j=1 (energetic)
Modes = 1
Skew = −0.39
v = 4 i=33 j=2 (enthusiastic)
Modes = 1
Skew = −1.06
v = 4 i=33 j=3 (content)
Modes = 1
Skew = −0.93
v = 4 i=33 j=4 (irritable)
Modes = 1
Skew = −0.56
v = 4 i=33 j=5 (restless)
Modes = 1
Skew = −0.82
v = 4 i=33 j=6 (worried)
Modes = 1
Skew = −0.63
Frequency

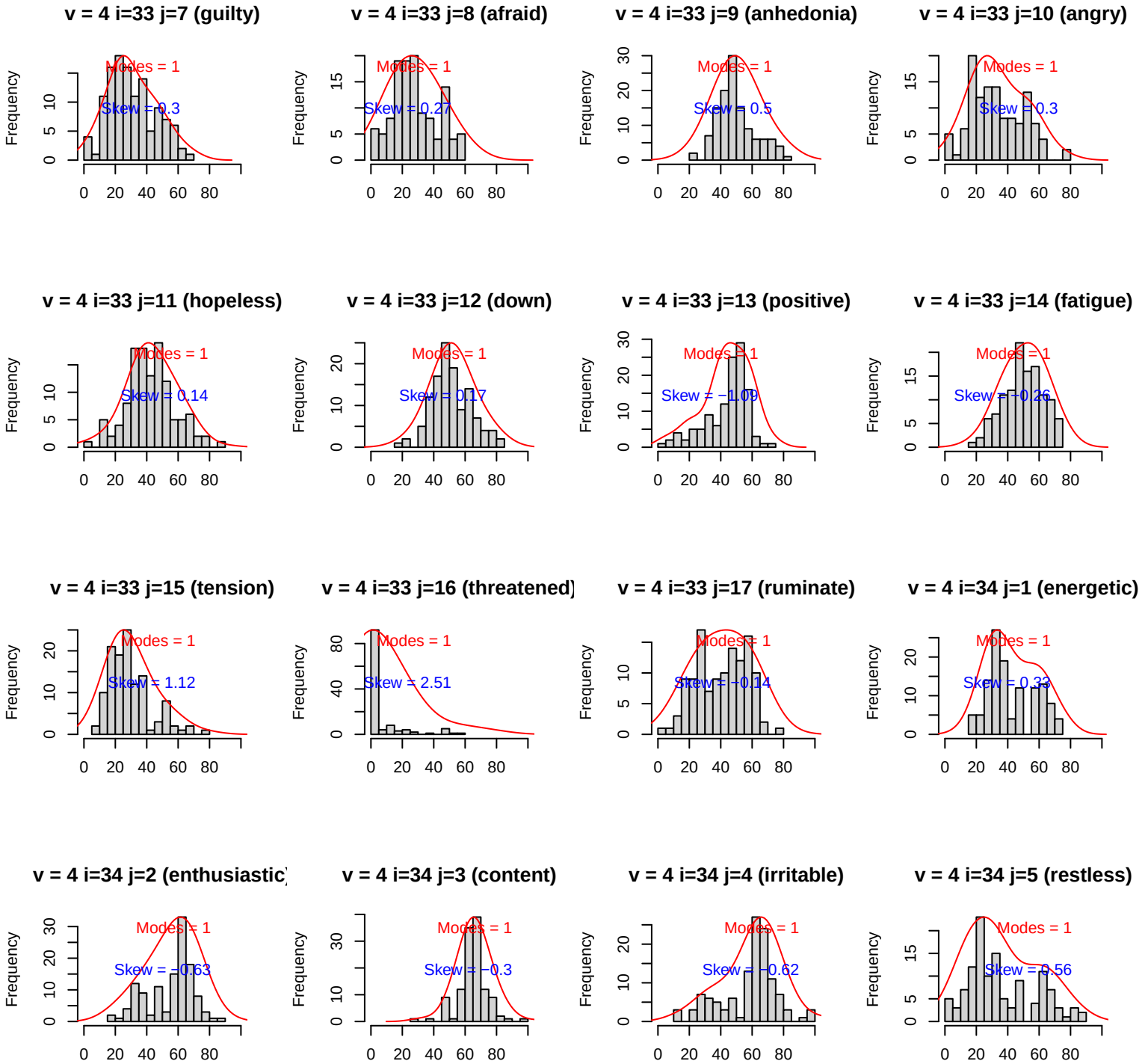
v = 4 i=33 j=7 (guilty)
Modes = 1
Skew = 0.3
v = 4 i=33 j=8 (afraid)
Modes = 1
Skew = 0.27
v = 4 i=33 j=9 (anhedonia)
Modes = 1
Skew = 0.5
v = 4 i=33 j=10 (angry)
Modes = 1
Skew = 0.3
v = 4 i=33 j=11 (hopeless)
Modes = 1
Skew = 0.14
v = 4 i=33 j=12 (down)
Modes = 1
Skew = 0.17
v = 4 i=33 j=13 (positive)
Modes = 1
Skew = −1.09
v = 4 i=33 j=14 (fatigue)
Modes = 1
Skew = −0.26
v = 4 i=33 j=15 (tension)
Modes = 1
Skew = 1.12
v = 4 i=33 j=16 (threatened)
Modes = 1
Skew = 2.51
v = 4 i=33 j=17 (ruminate)
Modes = 1
Skew = −0.14
v = 4 i=34 j=1 (energetic)
Modes = 1
Skew = 0.33
v = 4 i=34 j=2 (enthusiastic)
Modes = 1
Skew = −0.63
v = 4 i=34 j=3 (content)
Modes = 1
Skew = −0.3
v = 4 i=34 j=4 (irritable)
Modes = 1
Skew = −0.62
v = 4 i=34 j=5 (restless)
Modes = 1
Skew = 0.56
Frequency

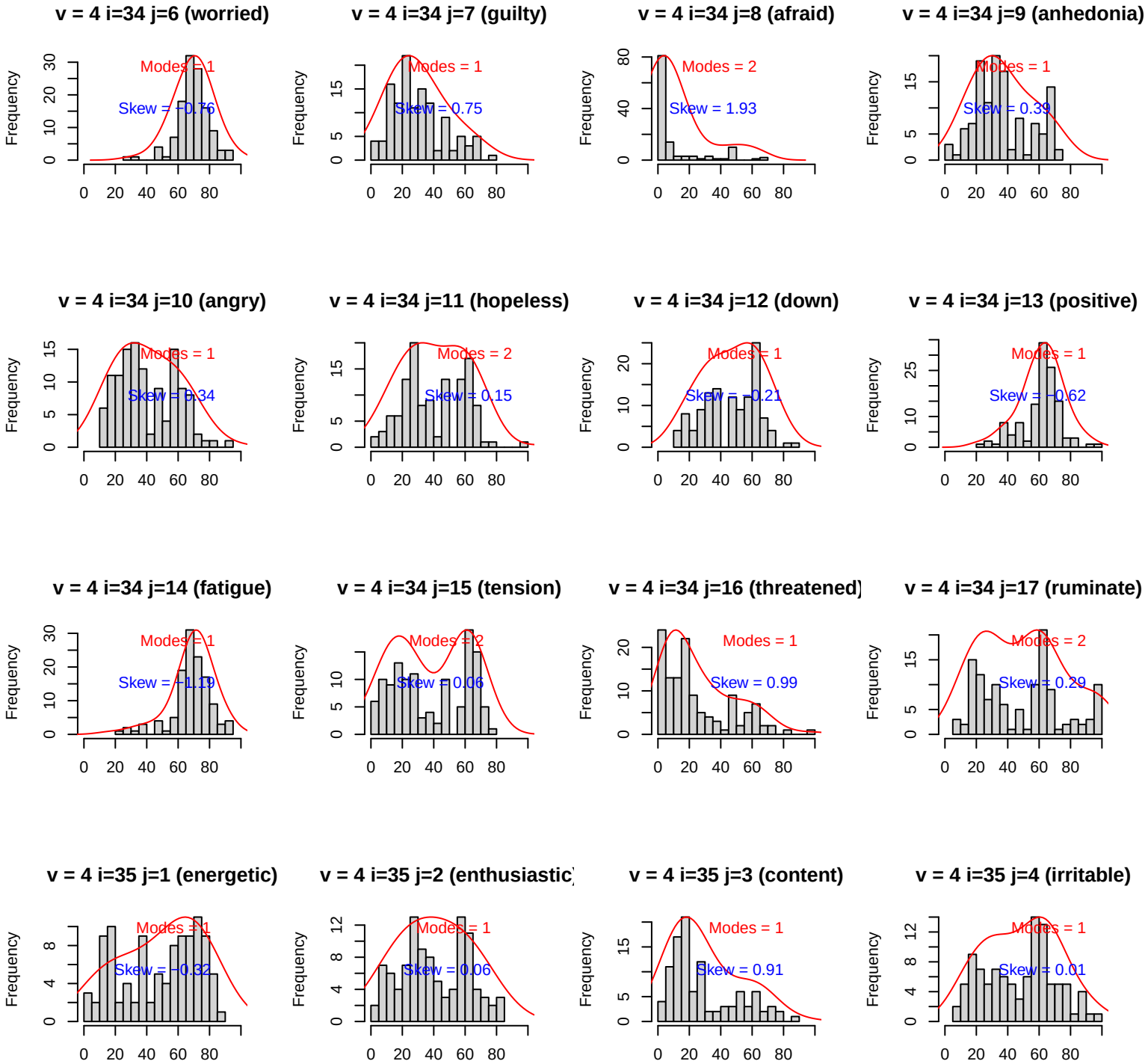
v = 4 i=34 j=6 (worried)
Modes = 1
Skew = −0.76
v = 4 i=34 j=7 (guilty)
Modes = 1
Skew = 0.75
v = 4 i=34 j=8 (afraid)
Modes = 2
Skew = 1.93
v = 4 i=34 j=9 (anhedonia)
Modes = 1
Skew = 0.39
v = 4 i=34 j=10 (angry)
Modes = 1
Skew = 0.34
v = 4 i=34 j=11 (hopeless)
Modes = 2
Skew = 0.15
v = 4 i=34 j=12 (down)
Modes = 1
Skew = −0.21
v = 4 i=34 j=13 (positive)
Modes = 1
Skew = −0.62
v = 4 i=34 j=14 (fatigue)
Modes = 1
Skew = −1.19
v = 4 i=34 j=15 (tension)
Modes = 2
Skew = 0.06
v = 4 i=34 j=16 (threatened)
Modes = 1
Skew = 0.99
v = 4 i=34 j=17 (ruminate)
Modes = 2
Skew = 0.29
v = 4 i=35 j=1 (energetic)
Modes = 1
Skew = −0.32
v = 4 i=35 j=2 (enthusiastic)
Modes = 1
Skew = 0.06
v = 4 i=35 j=3 (content)
Modes = 1
Skew = 0.91
v = 4 i=35 j=4 (irritable)
Modes = 1
Skew = 0.01
Frequency

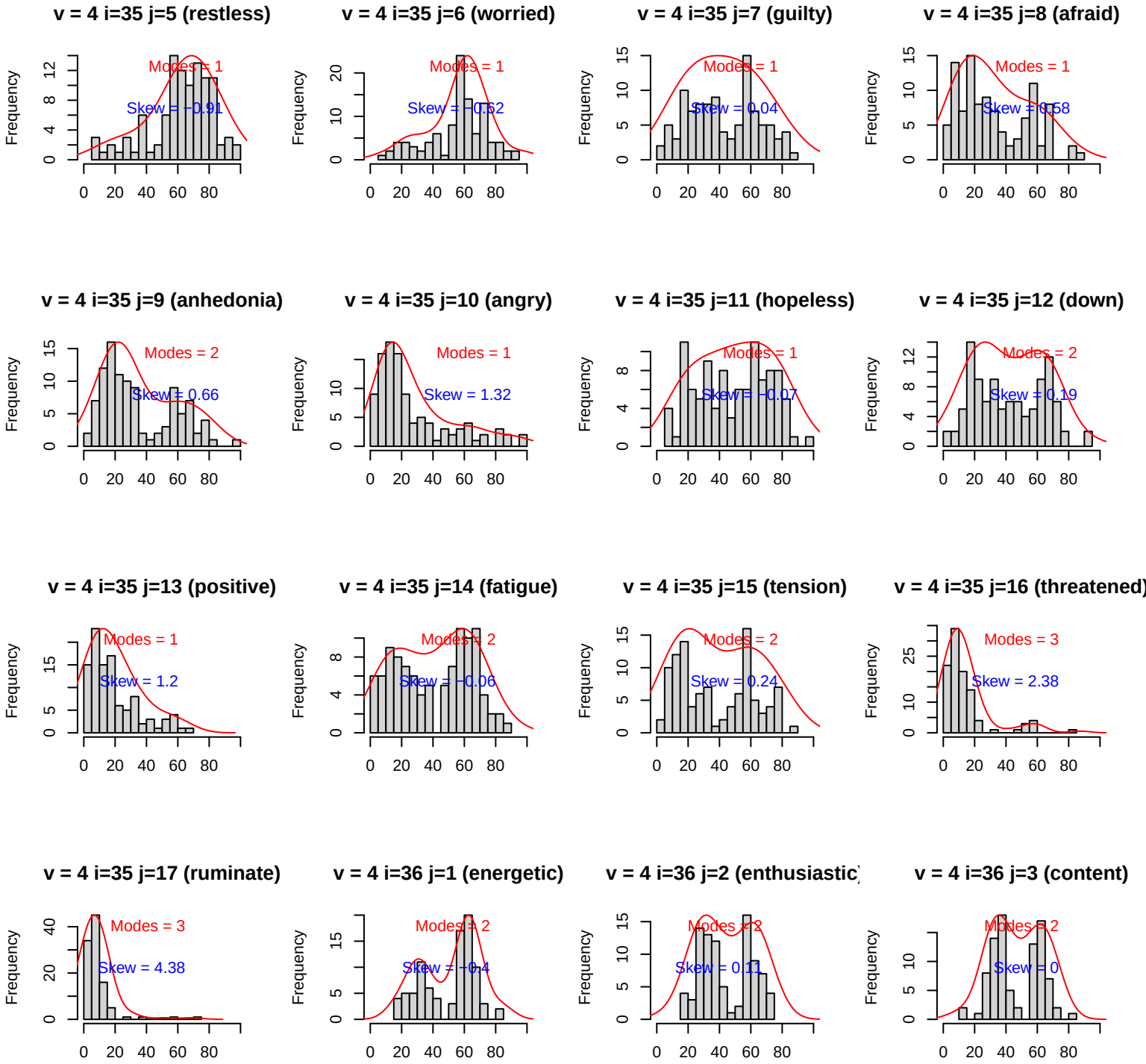
v = 4 i=35 j=5 (restless)
Modes = 1
Skew = −0.91
v = 4 i=35 j=6 (worried)
Modes = 1
Skew = −0.62
v = 4 i=35 j=7 (guilty)
Modes = 1
Skew = 0.04
v = 4 i=35 j=8 (afraid)
Modes = 1
Skew = 0.58
v = 4 i=35 j=9 (anhedonia)
Modes = 2
Skew = 0.66
v = 4 i=35 j=10 (angry)
Modes = 1
Skew = 1.32
v = 4 i=35 j=11 (hopeless)
Modes = 1
Skew = −0.07
v = 4 i=35 j=12 (down)
Modes = 2
Skew = 0.19
v = 4 i=35 j=13 (positive)
Modes = 1
Skew = 1.2
v = 4 i=35 j=14 (fatigue)
Modes = 2
Skew = −0.06
v = 4 i=35 j=15 (tension)
Modes = 2
Skew = 0.24
v = 4 i=35 j=16 (threatened)
Modes = 3
Skew = 2.38
v = 4 i=35 j=17 (ruminate)
Modes = 3
Skew = 4.38
v = 4 i=36 j=1 (energetic)
Modes = 2
Skew = −0.4
v = 4 i=36 j=2 (enthusiastic)
Modes = 2
Skew = 0.11
v = 4 i=36 j=3 (content)
Modes = 2
Skew = 0
Frequency

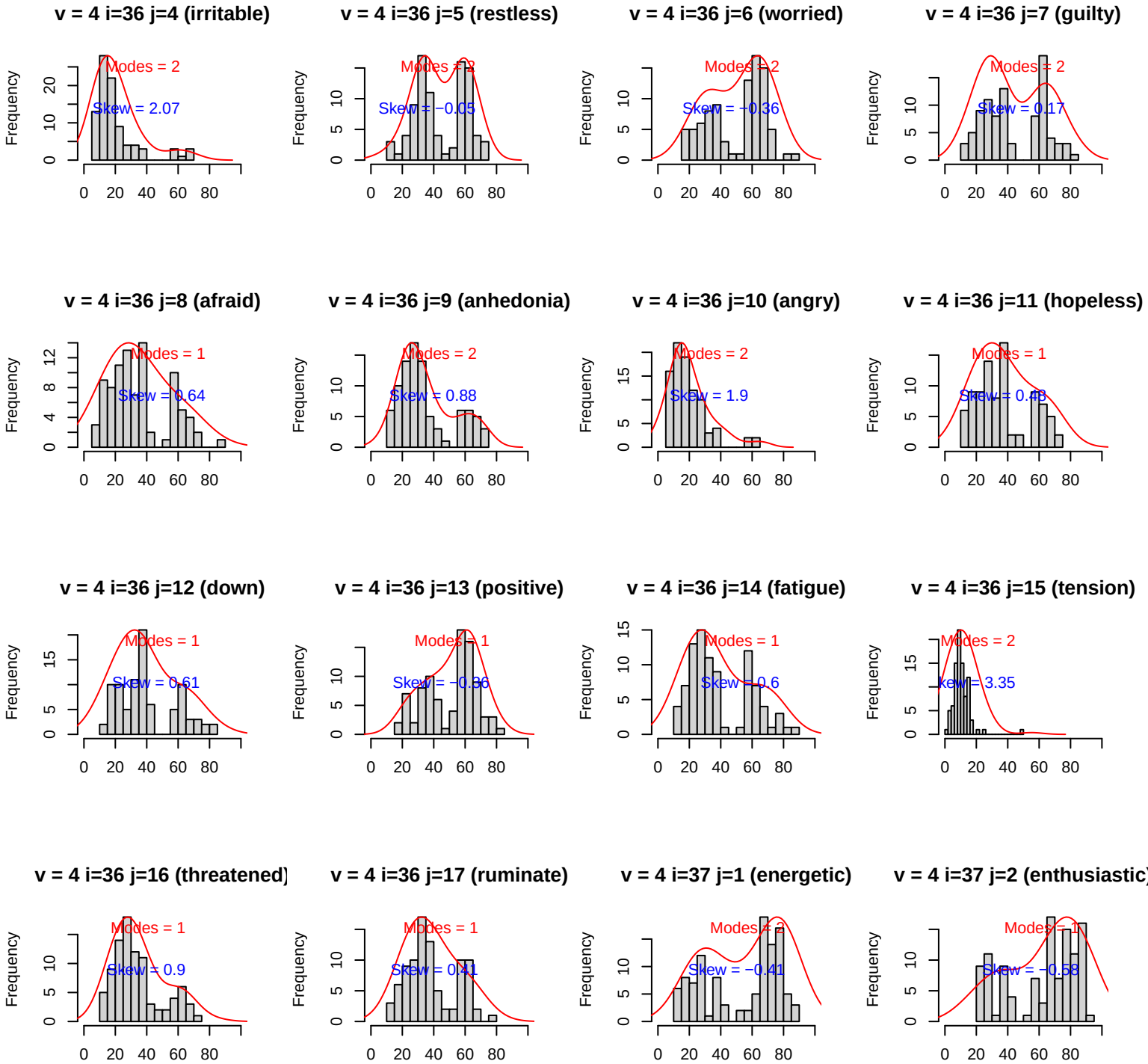
v = 4 i=36 j=4 (irritable)
Modes = 2
Skew = 2.07
v = 4 i=36 j=5 (restless)
Modes = 2
Skew = −0.05
v = 4 i=36 j=6 (worried)
Modes = 2
Skew = −0.36
v = 4 i=36 j=7 (guilty)
Modes = 2
Skew = 0.17
v = 4 i=36 j=8 (afraid)
Modes = 1
Skew = 0.64
v = 4 i=36 j=9 (anhedonia)
Modes = 2
Skew = 0.88
v = 4 i=36 j=10 (angry)
Modes = 2
Skew = 1.9
v = 4 i=36 j=11 (hopeless)
Modes = 1
Skew = 0.48
v = 4 i=36 j=12 (down)
Modes = 1
Skew = 0.61
v = 4 i=36 j=13 (positive)
Modes = 1
Skew = −0.36
v = 4 i=36 j=14 (fatigue)
Modes = 1
Skew = 0.6
v = 4 i=36 j=15 (tension)
Modes = 2
Skew = 3.35
v = 4 i=36 j=16 (threatened)
Modes = 1
Skew = 0.9
v = 4 i=36 j=17 (ruminate)
Modes = 1
Skew = 0.41
v = 4 i=37 j=1 (energetic)
Modes = 2
Skew = −0.41
v = 4 i=37 j=2 (enthusiastic)
Modes = 1
Skew = −0.58
Frequency

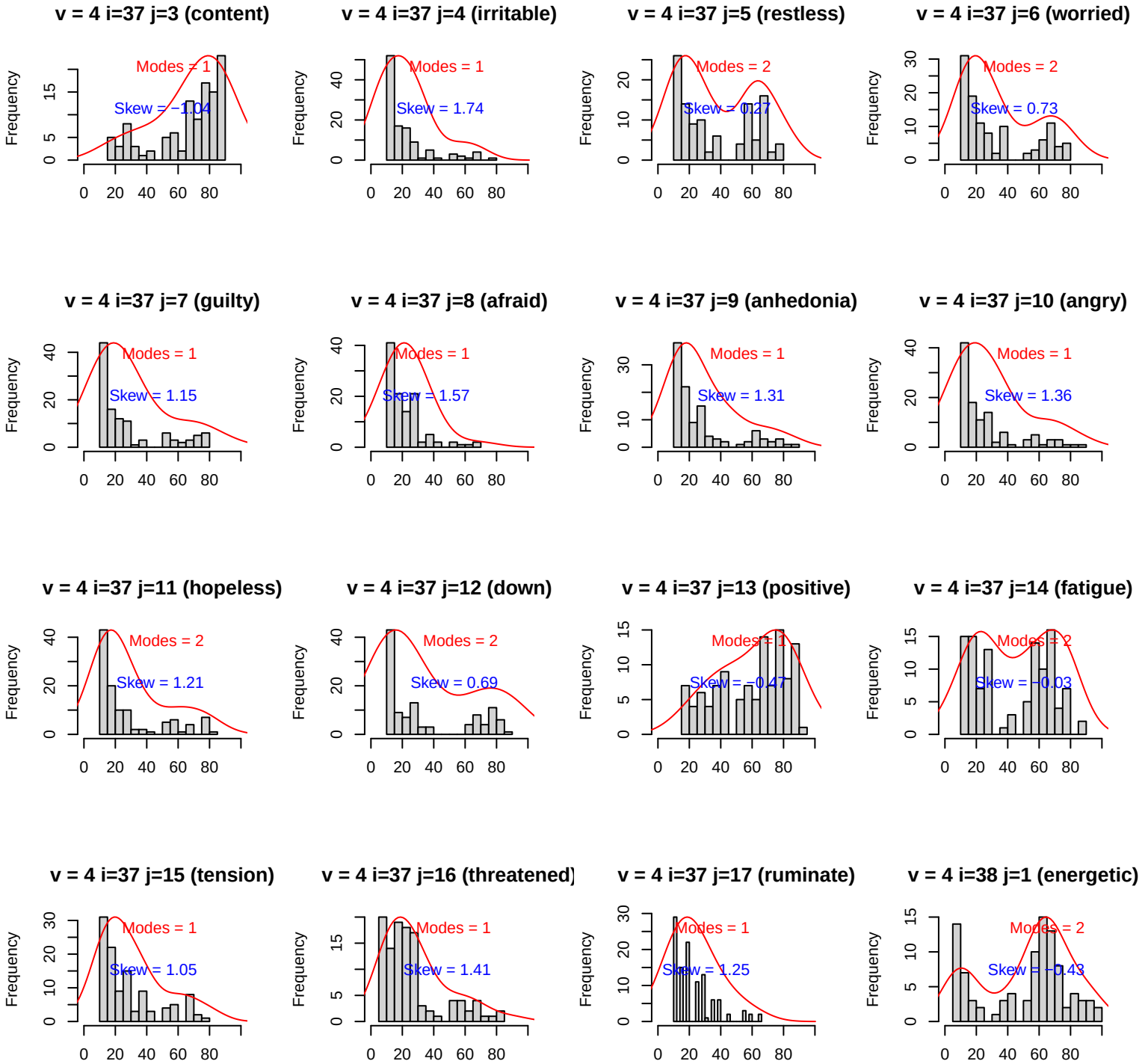
v = 4 i=37 j=3 (content)
Modes = 1
Skew = −1.04
v = 4 i=37 j=4 (irritable)
Modes = 1
Skew = 1.74
v = 4 i=37 j=5 (restless)
Modes = 2
Skew = 0.27
v = 4 i=37 j=6 (worried)
Modes = 2
Skew = 0.73
v = 4 i=37 j=7 (guilty)
Modes = 1
Skew = 1.15
v = 4 i=37 j=8 (afraid)
Modes = 1
Skew = 1.57
v = 4 i=37 j=9 (anhedonia)
Modes = 1
Skew = 1.31
v = 4 i=37 j=10 (angry)
Modes = 1
Skew = 1.36
v = 4 i=37 j=11 (hopeless)
Modes = 2
Skew = 1.21
v = 4 i=37 j=12 (down)
Modes = 2
Skew = 0.69
v = 4 i=37 j=13 (positive)
Modes = 1
Skew = −0.47
v = 4 i=37 j=14 (fatigue)
Modes = 2
Skew = −0.03
v = 4 i=37 j=15 (tension)
Modes = 1
Skew = 1.05
v = 4 i=37 j=16 (threatened)
Modes = 1
Skew = 1.41
v = 4 i=37 j=17 (ruminate)
Modes = 1
Skew = 1.25
v = 4 i=38 j=1 (energetic)
Modes = 2
Skew = −0.43
Frequency

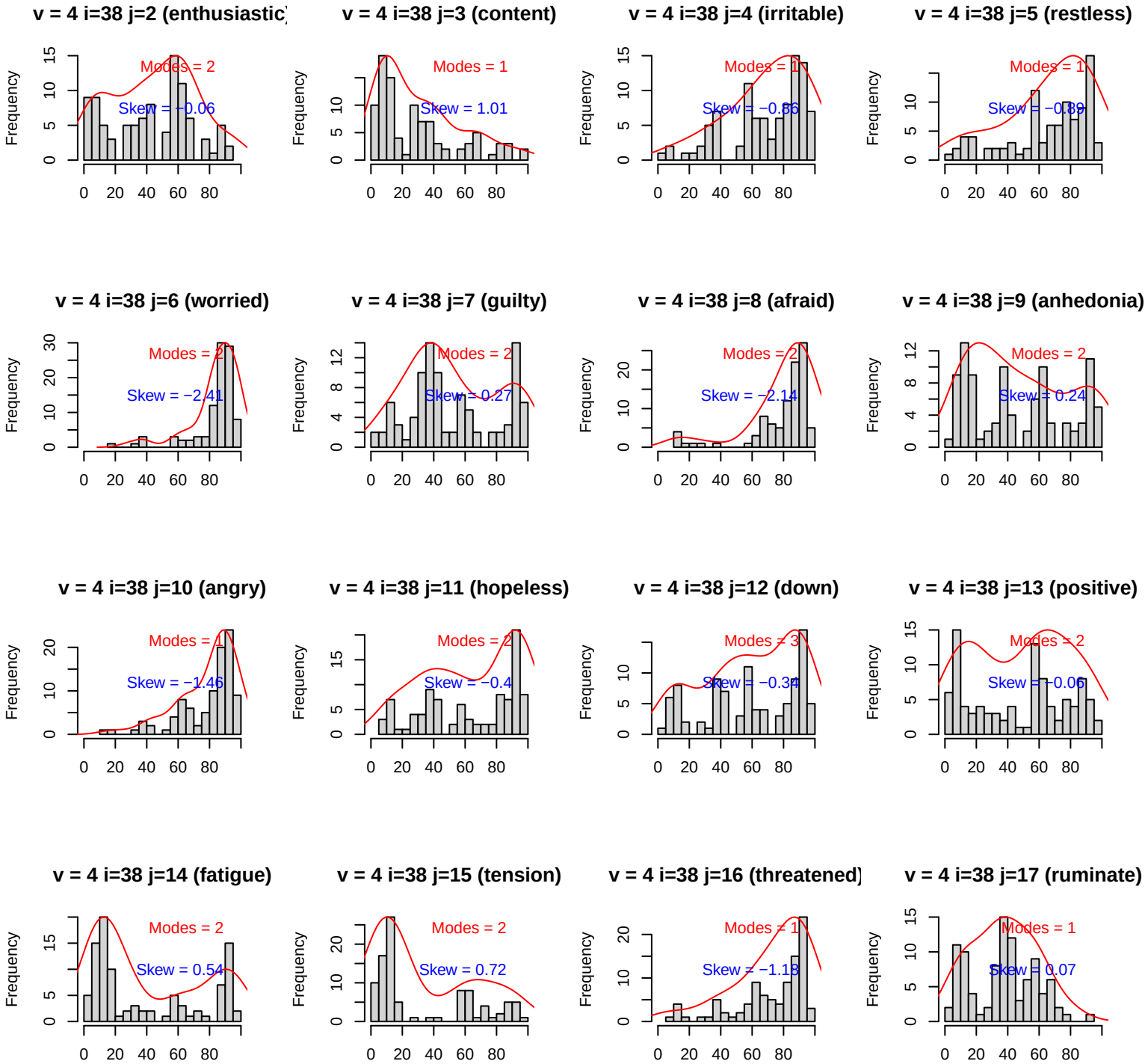
v = 4 i=38 j=2 (enthusiastic)
Modes = 2
Skew = −0.06
v = 4 i=38 j=3 (content)
Modes = 1
Skew = 1.01
v = 4 i=38 j=4 (irritable)
Modes = 1
Skew = −0.86
v = 4 i=38 j=5 (restless)
Modes = 1
Skew = −0.39
v = 4 i=38 j=6 (worried)
Modes = 2
Skew = −2.41
v = 4 i=38 j=7 (guilty)
Modes = 2
Skew = 0.27
v = 4 i=38 j=8 (afraid)
Modes = 2
Skew = −2.14
v = 4 i=38 j=9 (anhedonia)
Modes = 2
Skew = 0.24
v = 4 i=38 j=10 (angry)
Modes = 1
Skew = −1.46
v = 4 i=38 j=11 (hopeless)
Modes = 2
Skew = −0.4
v = 4 i=38 j=12 (down)
Modes = 3
Skew = −0.34
v = 4 i=38 j=13 (positive)
Modes = 2
Skew = −0.06
v = 4 i=38 j=14 (fatigue)
Modes = 2
Skew = 0.54
v = 4 i=38 j=15 (tension)
Modes = 2
Skew = 0.72
v = 4 i=38 j=16 (threatened)
Modes = 1
Skew = −1.18
v = 4 i=38 j=17 (ruminate)
Modes = 1
Skew = 0.07
Frequency

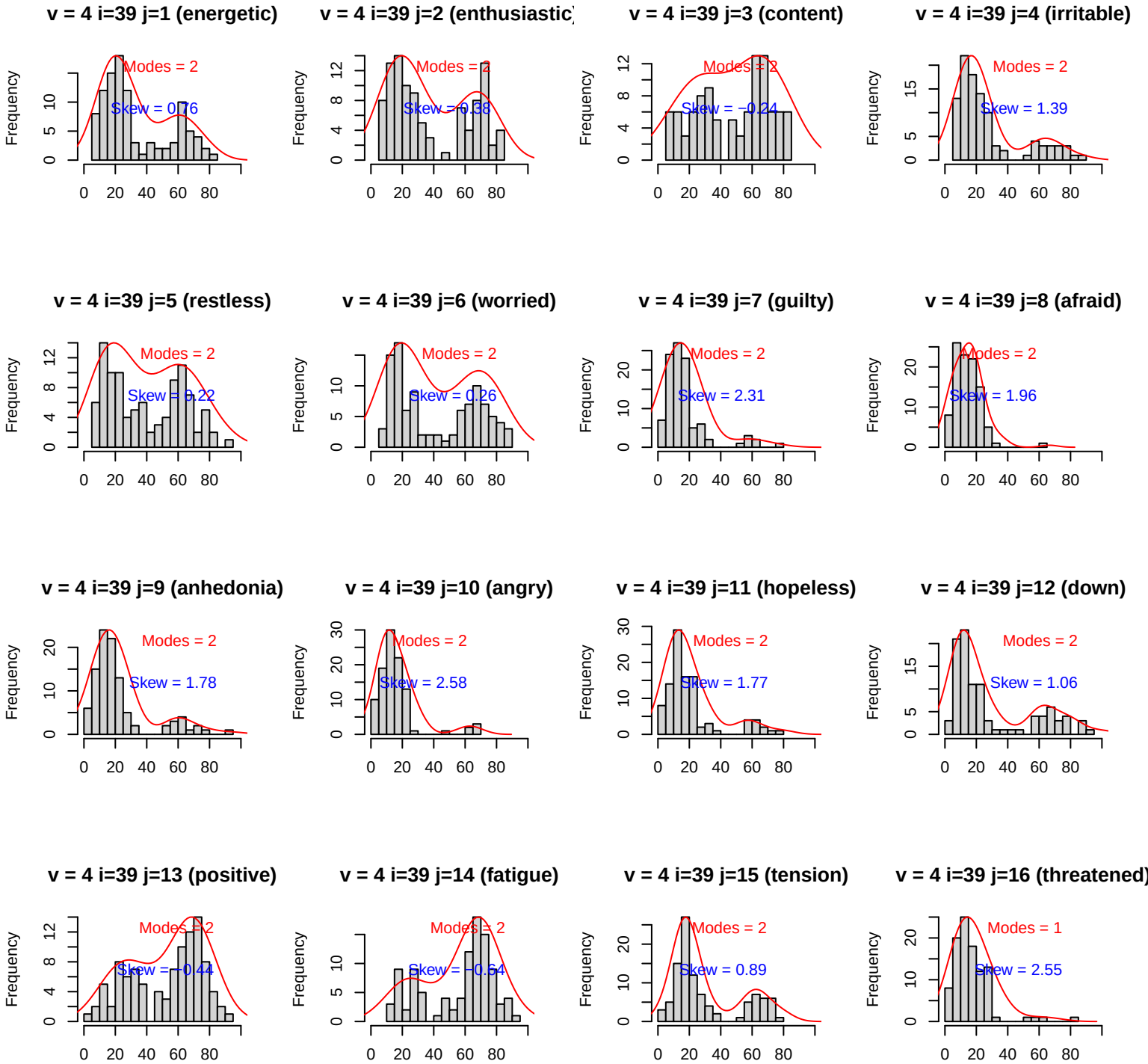
v = 4 i=39 j=1 (energetic)
Modes = 2
Skew = 0.76
v = 4 i=39 j=2 (enthusiastic)
Modes = 2
Skew = −0.38
v = 4 i=39 j=3 (content)
Modes = 2
Skew = −0.24
v = 4 i=39 j=4 (irritable)
Modes = 2
Skew = 1.39
v = 4 i=39 j=5 (restless)
Modes = 2
Skew = 0.22
v = 4 i=39 j=6 (worried)
Modes = 2
Skew = 0.26
v = 4 i=39 j=7 (guilty)
Modes = 2
Skew = 2.31
v = 4 i=39 j=8 (afraid)
Modes = 2
Skew = 1.96
v = 4 i=39 j=9 (anhedonia)
Modes = 2
Skew = 1.78
v = 4 i=39 j=10 (angry)
Modes = 2
Skew = 2.58
v = 4 i=39 j=11 (hopeless)
Modes = 2
Skew = 1.77
v = 4 i=39 j=12 (down)
Modes = 2
Skew = 1.06
v = 4 i=39 j=13 (positive)
Modes = 2
Skew = −0.44
v = 4 i=39 j=14 (fatigue)
Modes = 2
Skew = −0.64
v = 4 i=39 j=15 (tension)
Modes = 2
Skew = 0.89
v = 4 i=39 j=16 (threatened)
Modes = 1
Skew = 2.55
Frequency

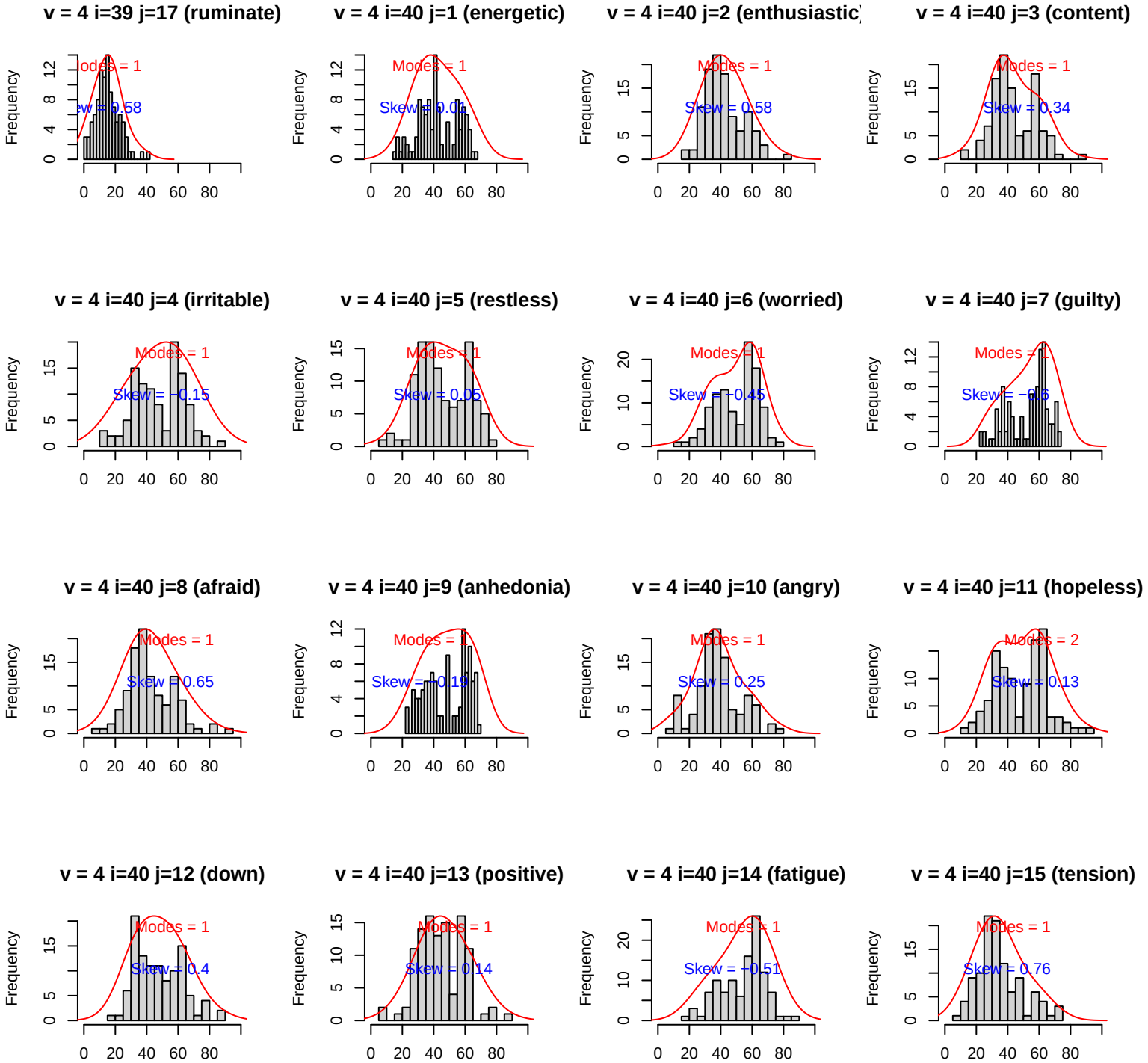
v = 4 i=39 j=17 (ruminate)
Modes = 1
Skew = 0.58
v = 4 i=40 j=1 (energetic)
Modes = 1
Skew = 0.01
v = 4 i=40 j=2 (enthusiastic)
Modes = 1
Skew = 0.58
v = 4 i=40 j=3 (content)
Modes = 1
Skew = 0.34
v = 4 i=40 j=4 (irritable)
Modes = 1
Skew = −0.15
v = 4 i=40 j=5 (restless)
Modes = 1
Skew = 0.05
v = 4 i=40 j=6 (worried)
Modes = 1
Skew = −0.45
v = 4 i=40 j=7 (guilty)
Modes = 1
Skew = −0.6
v = 4 i=40 j=8 (afraid)
Modes = 1
Skew = 0.65
v = 4 i=40 j=9 (anhedonia)
Modes = 1
Skew = −0.19
v = 4 i=40 j=10 (angry)
Modes = 1
Skew = 0.25
v = 4 i=40 j=11 (hopeless)
Modes = 2
Skew = 0.13
v = 4 i=40 j=12 (down)
Modes = 1
Skew = 0.4
v = 4 i=40 j=13 (positive)
Modes = 1
Skew = 0.14
v = 4 i=40 j=14 (fatigue)
Modes = 1
Skew = −0.51
v = 4 i=40 j=15 (tension)
Modes = 1
Skew = 0.76
Frequency

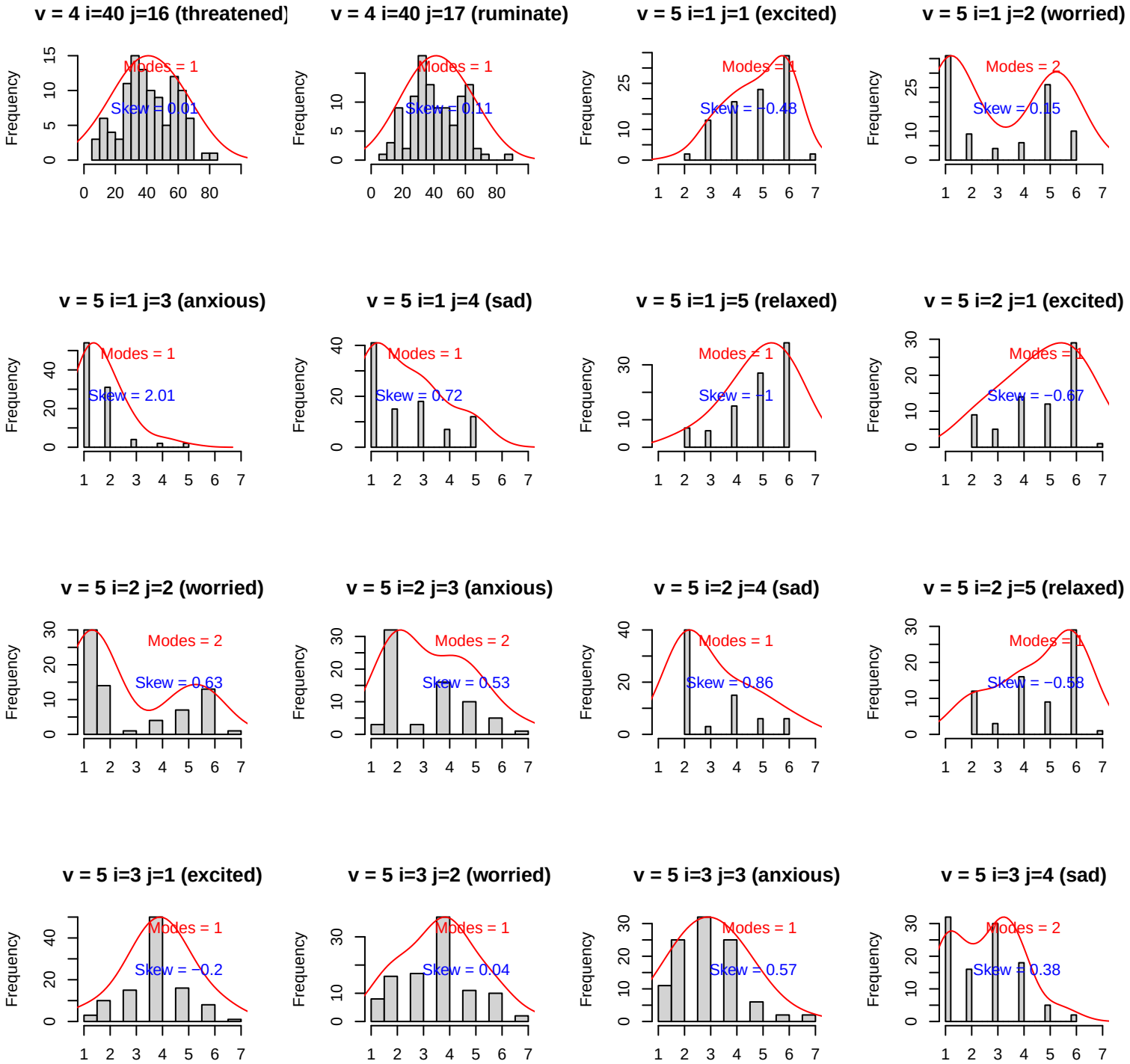
v = 4 i=40 j=16 (threatened)
Modes = 1
Skew = 0.01
v = 4 i=40 j=17 (ruminate)
Modes = 1
Skew = 0.11
v = 5 i=1 j=1 (excited)
Modes = 1
Skew = −0.48
v = 5 i=1 j=2 (worried)
Modes = 2
Skew = 0.15
v = 5 i=1 j=3 (anxious)
Modes = 1
Skew = 2.01
v = 5 i=1 j=4 (sad)
Modes = 1
Skew = 0.72
v = 5 i=1 j=5 (relaxed)
Modes = 1
Skew = −1
v = 5 i=2 j=1 (excited)
Modes = 1
Skew = −0.67
v = 5 i=2 j=2 (worried)
Modes = 2
Skew = 0.63
v = 5 i=2 j=3 (anxious)
Modes = 2
Skew = 0.53
v = 5 i=2 j=4 (sad)
Modes = 1
Skew = 0.86
v = 5 i=2 j=5 (relaxed)
Modes = 1
Skew = −0.58
v = 5 i=3 j=1 (excited)
Modes = 1
Skew = −0.2
v = 5 i=3 j=2 (worried)
Modes = 1
Skew = 0.04
v = 5 i=3 j=3 (anxious)
Modes = 1
Skew = 0.57
v = 5 i=3 j=4 (sad)
Modes = 2
Skew = 0.38
Frequency

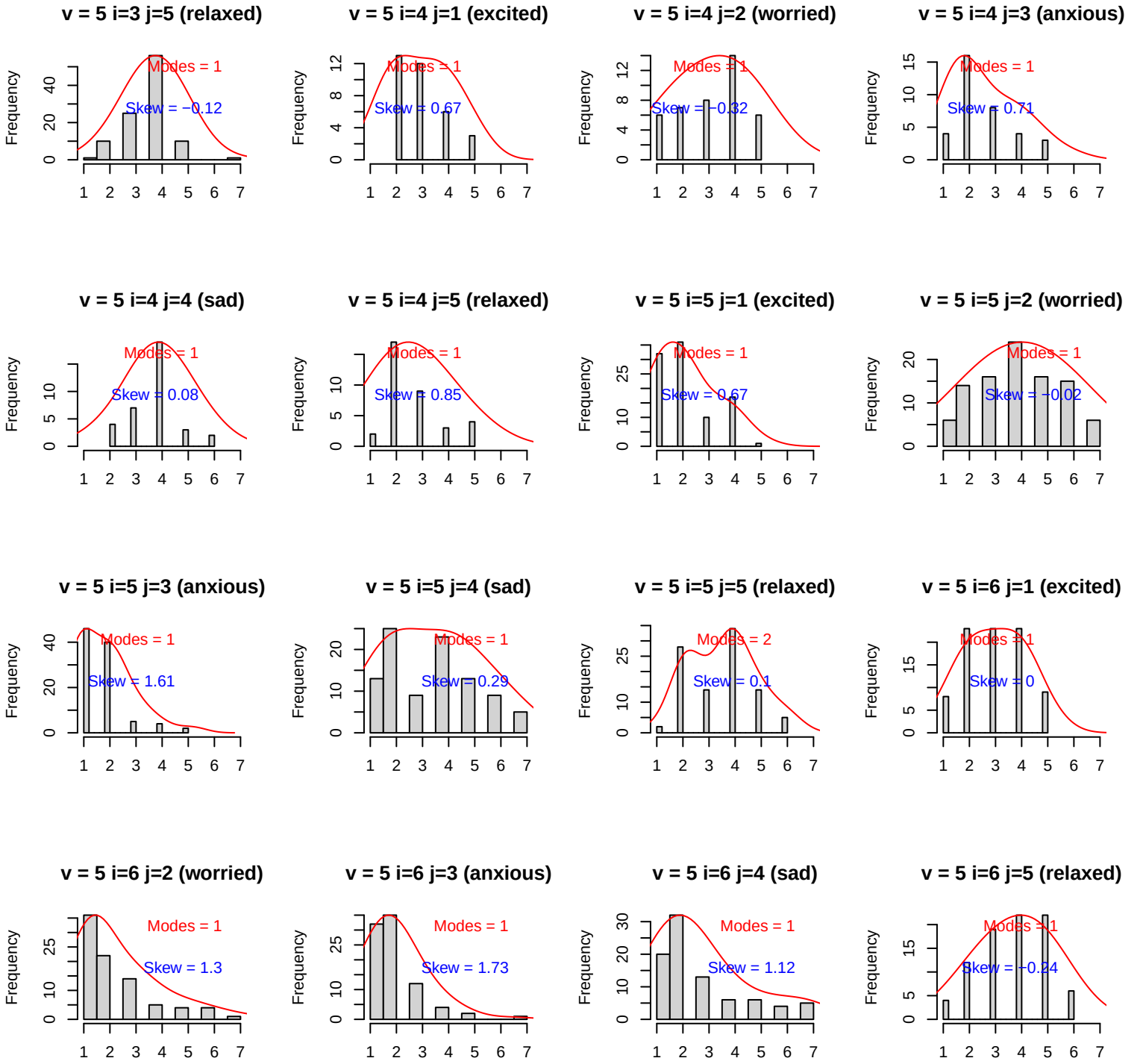
v = 5 i=3 j=5 (relaxed)
Modes = 1
Skew = −0.12
v = 5 i=4 j=1 (excited)
Modes = 1
Skew = 0.67
v = 5 i=4 j=2 (worried)
Modes = 1
Skew = −0.32
v = 5 i=4 j=3 (anxious)
Modes = 1
Skew = 0.71
v = 5 i=4 j=4 (sad)
Modes = 1
Skew = 0.08
v = 5 i=4 j=5 (relaxed)
Modes = 1
Skew = 0.85
v = 5 i=5 j=1 (excited)
Modes = 1
Skew = 0.67
v = 5 i=5 j=2 (worried)
Modes = 1
Skew = −0.02
v = 5 i=5 j=3 (anxious)
Modes = 1
Skew = 1.61
v = 5 i=5 j=4 (sad)
Modes = 1
Skew = 0.29
v = 5 i=5 j=5 (relaxed)
Modes = 2
Skew = 0.1
v = 5 i=6 j=1 (excited)
Modes = 1
Skew = 0
v = 5 i=6 j=2 (worried)
Modes = 1
Skew = 1.3
v = 5 i=6 j=3 (anxious)
Modes = 1
Skew = 1.73
v = 5 i=6 j=4 (sad)
Modes = 1
Skew = 1.12
v = 5 i=6 j=5 (relaxed)
Modes = 1
Skew = −0.24
Frequency

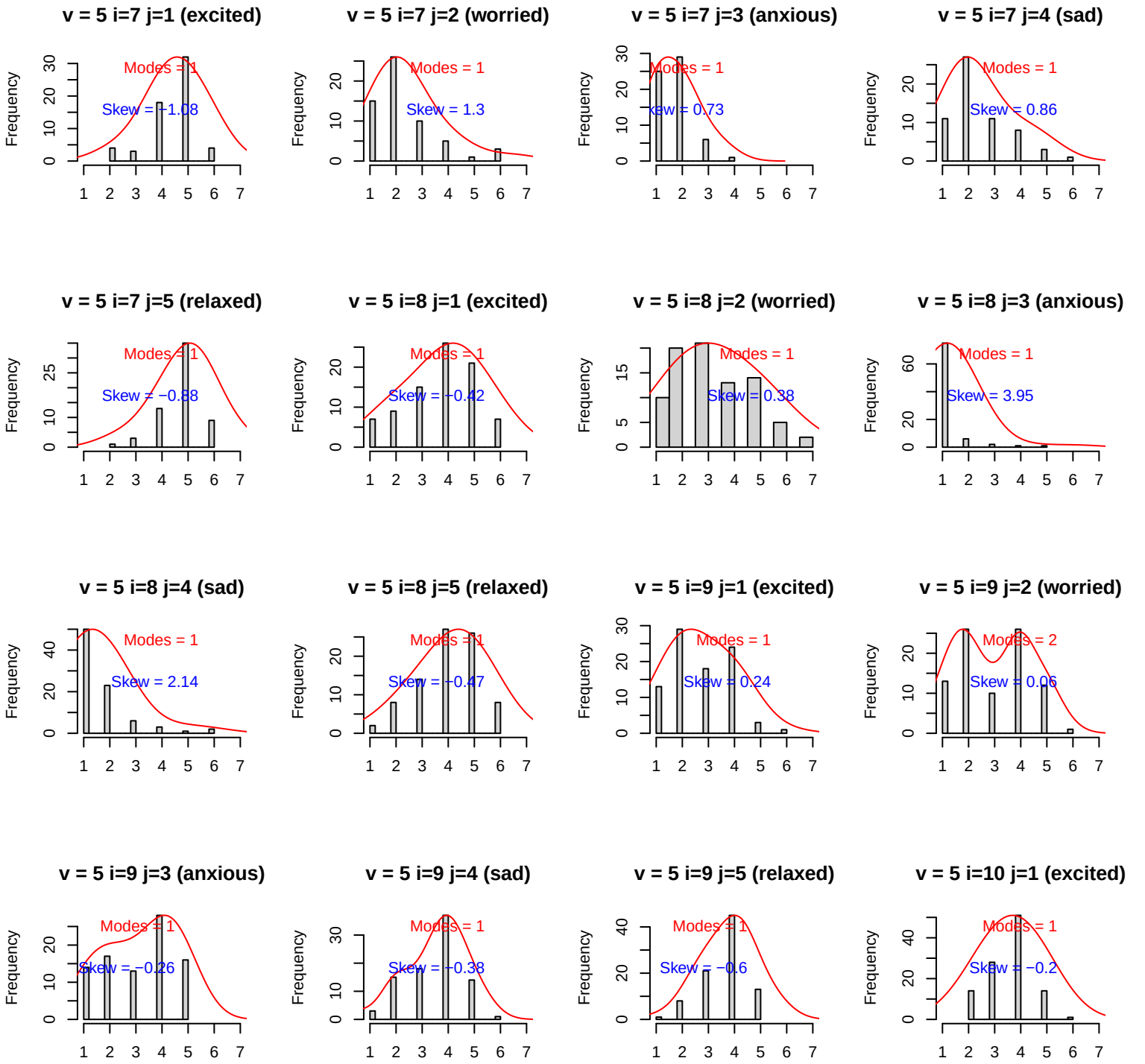
v = 5 i=7 j=1 (excited)
Modes = 1
Skew = −1.08
v = 5 i=7 j=2 (worried)
Modes = 1
Skew = 1.3
v = 5 i=7 j=3 (anxious)
Modes = 1
Skew = 0.73
v = 5 i=7 j=4 (sad)
Modes = 1
Skew = 0.86
v = 5 i=7 j=5 (relaxed)
Modes = 1
Skew = −0.88
v = 5 i=8 j=1 (excited)
Modes = 1
Skew = −0.42
v = 5 i=8 j=2 (worried)
Modes = 1
Skew = 0.38
v = 5 i=8 j=3 (anxious)
Modes = 1
Skew = 3.95
v = 5 i=8 j=4 (sad)
Modes = 1
Skew = 2.14
v = 5 i=8 j=5 (relaxed)
Modes = 1
Skew = −0.47
v = 5 i=9 j=1 (excited)
Modes = 1
Skew = 0.24
v = 5 i=9 j=2 (worried)
Modes = 2
Skew = 0.06
v = 5 i=9 j=3 (anxious)
Modes = 1
Skew = −0.26
v = 5 i=9 j=4 (sad)
Modes = 1
Skew = −0.38
v = 5 i=9 j=5 (relaxed)
Modes = 1
Skew = −0.6
v = 5 i=10 j=1 (excited)
Modes = 1
Skew = −0.2
Frequency

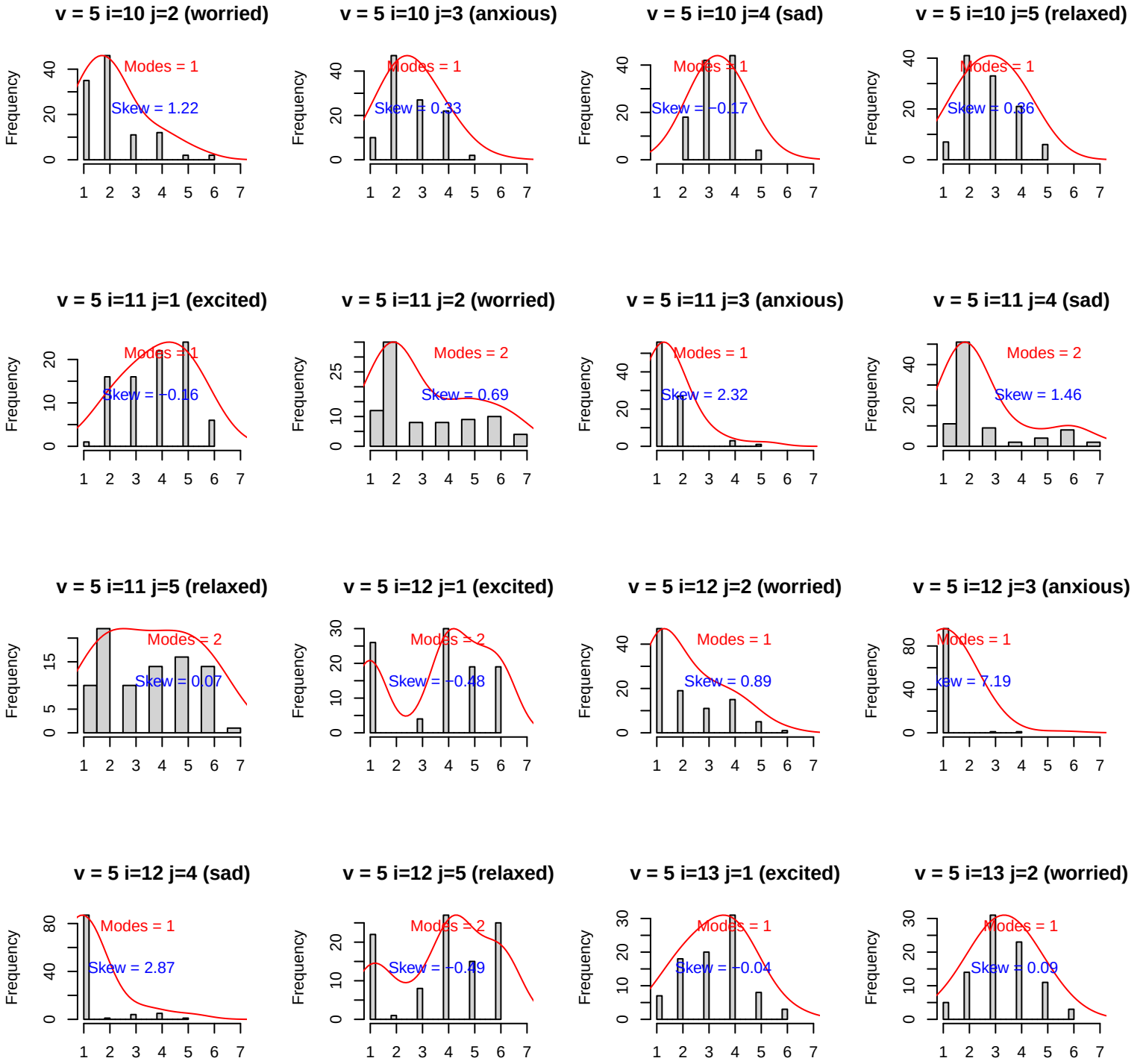
v = 5 i=10 j=2 (worried)
Modes = 1
Skew = 1.22
v = 5 i=10 j=3 (anxious)
Modes = 1
Skew = 0.33
v = 5 i=10 j=4 (sad)
Modes = 1
Skew = −0.17
v = 5 i=10 j=5 (relaxed)
Modes = 1
Skew = 0.36
v = 5 i=11 j=1 (excited)
Modes = 1
Skew = −0.16
v = 5 i=11 j=2 (worried)
Modes = 2
Skew = 0.69
v = 5 i=11 j=3 (anxious)
Modes = 1
Skew = 2.32
v = 5 i=11 j=4 (sad)
Modes = 2
Skew = 1.46
v = 5 i=11 j=5 (relaxed)
Modes = 2
Skew = 0.07
v = 5 i=12 j=1 (excited)
Modes = 2
Skew = −0.48
v = 5 i=12 j=2 (worried)
Modes = 1
Skew = 0.89
v = 5 i=12 j=3 (anxious)
Modes = 1
Skew = 7.19
v = 5 i=12 j=4 (sad)
Modes = 1
Skew = 2.87
v = 5 i=12 j=5 (relaxed)
Modes = 2
Skew = −0.49
v = 5 i=13 j=1 (excited)
Modes = 1
Skew = −0.04
v = 5 i=13 j=2 (worried)
Modes = 1
Skew = 0.09
Frequency

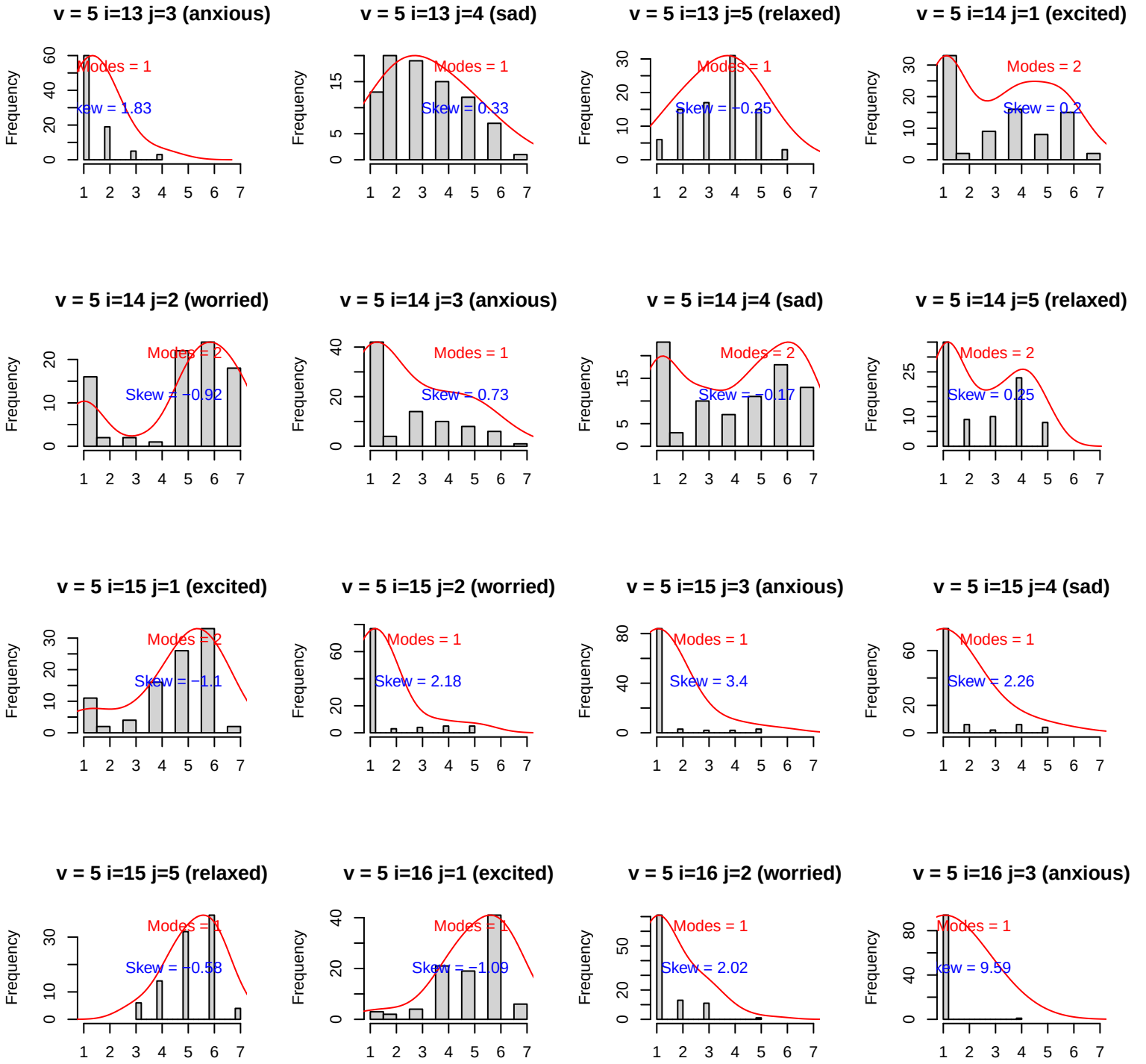
v = 5 i=13 j=3 (anxious)
Modes = 1
Skew = 1.83
v = 5 i=13 j=4 (sad)
Modes = 1
Skew = 0.33
v = 5 i=13 j=5 (relaxed)
Modes = 1
Skew = −0.25
v = 5 i=14 j=1 (excited)
Modes = 2
Skew = 0.2
v = 5 i=14 j=2 (worried)
Modes = 2
Skew = −0.92
v = 5 i=14 j=3 (anxious)
Modes = 1
Skew = 0.73
v = 5 i=14 j=4 (sad)
Modes = 2
Skew = −0.17
v = 5 i=14 j=5 (relaxed)
Modes = 2
Skew = 0.25
v = 5 i=15 j=1 (excited)
Modes = 2
Skew = −1.1
v = 5 i=15 j=2 (worried)
Modes = 1
Skew = 2.18
v = 5 i=15 j=3 (anxious)
Modes = 1
Skew = 3.4
v = 5 i=15 j=4 (sad)
Modes = 1
Skew = 2.26
v = 5 i=15 j=5 (relaxed)
Modes = 1
Skew = −0.58
v = 5 i=16 j=1 (excited)
Modes = 1
Skew = −1.09
v = 5 i=16 j=2 (worried)
Modes = 1
Skew = 2.02
v = 5 i=16 j=3 (anxious)
Modes = 1
Skew = 9.59
Frequency

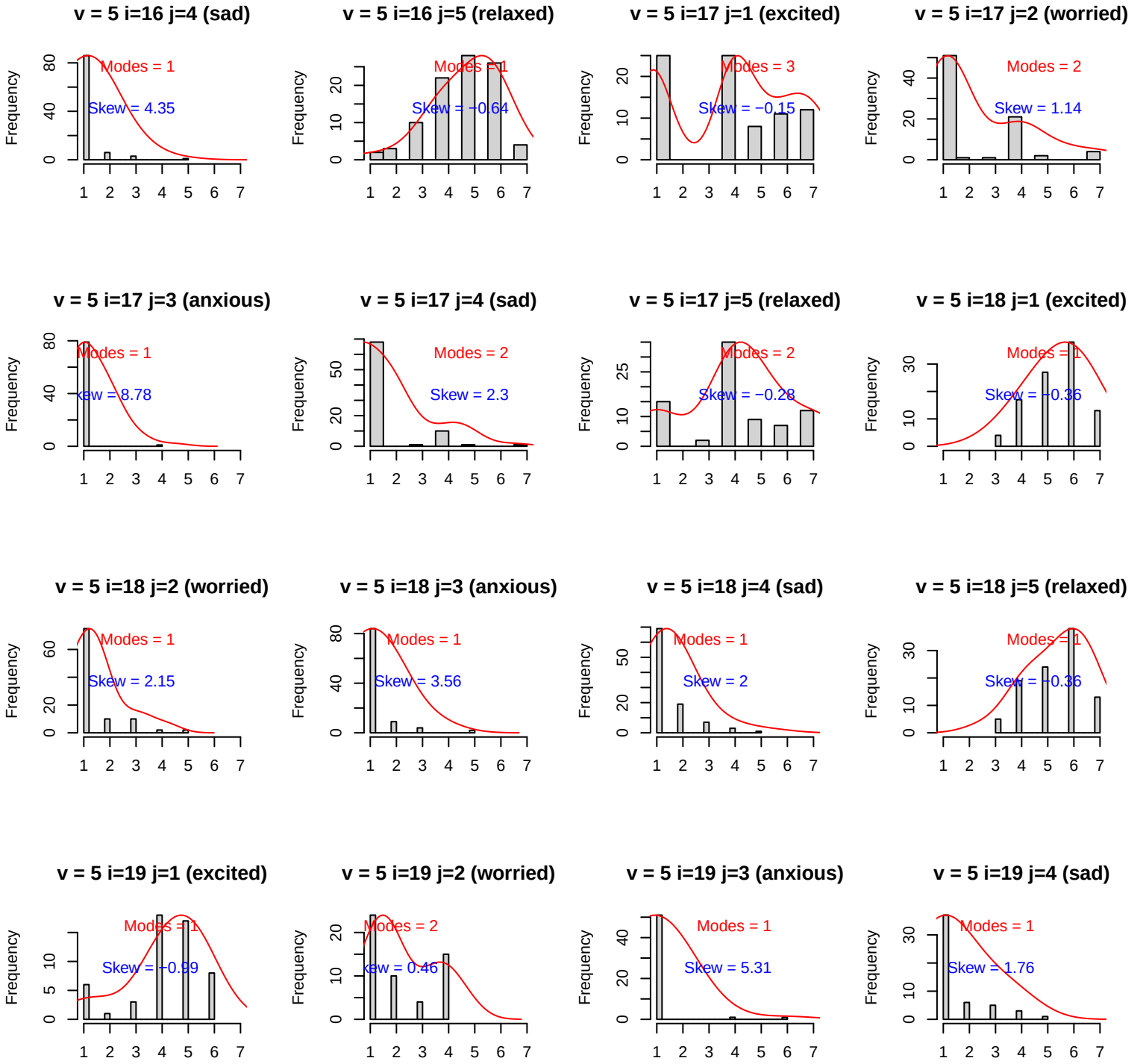
v = 5 i=16 j=4 (sad)
Modes = 1
Skew = 4.35
v = 5 i=16 j=5 (relaxed)
Modes = 1
Skew = −0.64
v = 5 i=17 j=1 (excited)
Modes = 3
Skew = −0.15
v = 5 i=17 j=2 (worried)
Modes = 2
Skew = 1.14
v = 5 i=17 j=3 (anxious)
Modes = 1
Skew = 8.78
v = 5 i=17 j=4 (sad)
Modes = 2
Skew = 2.3
v = 5 i=17 j=5 (relaxed)
Modes = 2
Skew = −0.28
v = 5 i=18 j=1 (excited)
Modes = 1
Skew = −0.36
v = 5 i=18 j=2 (worried)
Modes = 1
Skew = 2.15
v = 5 i=18 j=3 (anxious)
Modes = 1
Skew = 3.56
v = 5 i=18 j=4 (sad)
Modes = 1
Skew = 2
v = 5 i=18 j=5 (relaxed)
Modes = 1
Skew = −0.36
v = 5 i=19 j=1 (excited)
Modes = 1
Skew = −0.99
v = 5 i=19 j=2 (worried)
Modes = 2
Skew = 0.46
v = 5 i=19 j=3 (anxious)
Modes = 1
Skew = 5.31
v = 5 i=19 j=4 (sad)
Modes = 1
Skew = 1.76
Frequency

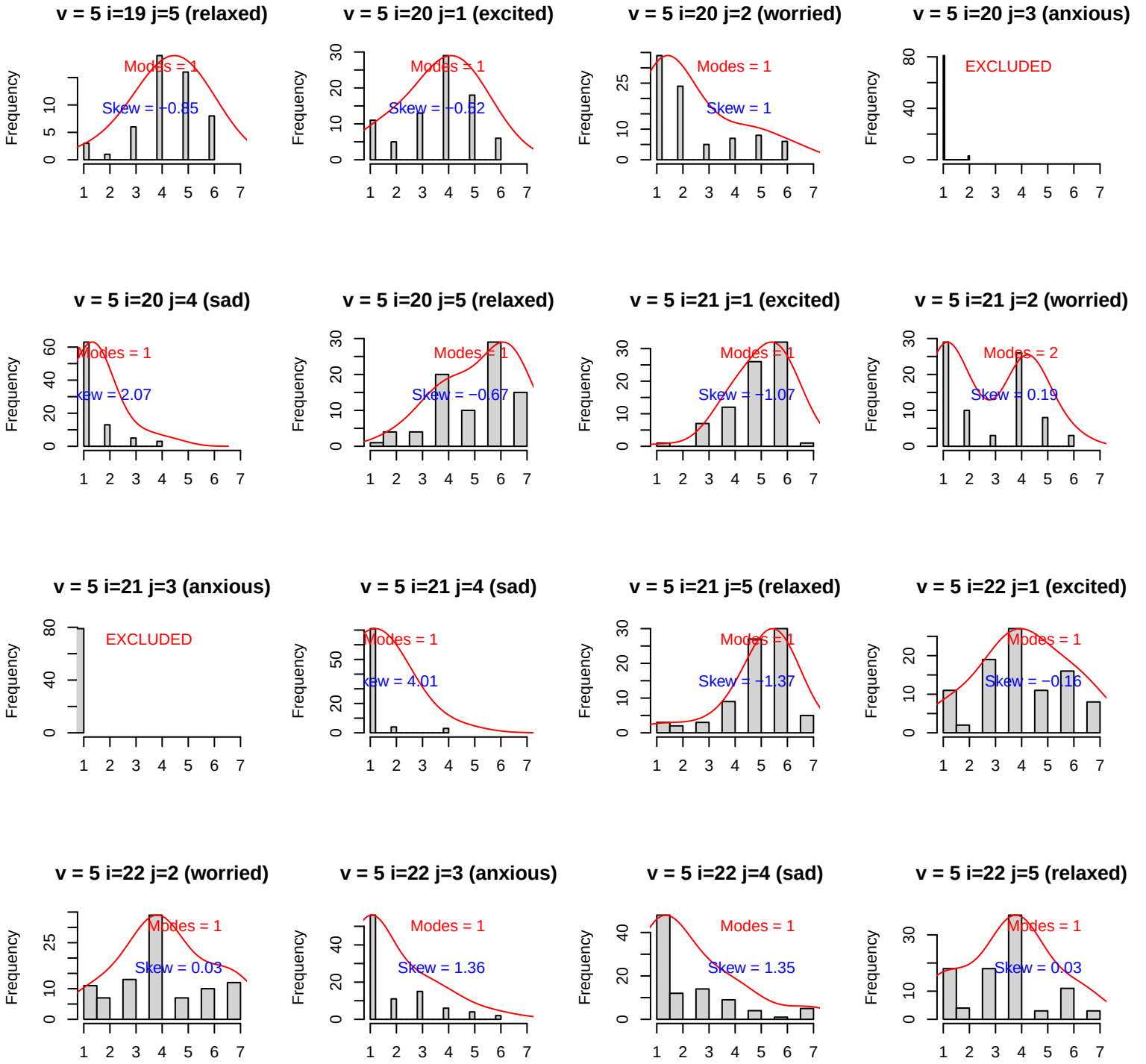
v = 5 i=19 j=5 (relaxed)
Modes = 1
Skew = −0.85
v = 5 i=20 j=1 (excited)
Modes = 1
Skew = −0.52
v = 5 i=20 j=2 (worried)
Modes = 1
Skew = 1
v = 5 i=20 j=3 (anxious)
EXCLUDED
v = 5 i=20 j=4 (sad)
Modes = 1
Skew = 2.07
v = 5 i=20 j=5 (relaxed)
Modes = 1
Skew = −0.67
v = 5 i=21 j=1 (excited)
Modes = 1
Skew = −1.07
v = 5 i=21 j=2 (worried)
Modes = 2
Skew = 0.19
v = 5 i=21 j=3 (anxious)
EXCLUDED
v = 5 i=21 j=4 (sad)
Modes = 1
Skew = 4.01
v = 5 i=21 j=5 (relaxed)
Modes = 1
Skew = −1.37
v = 5 i=22 j=1 (excited)
Modes = 1
Skew = −0.16
v = 5 i=22 j=2 (worried)
Modes = 1
Skew = 0.03
v = 5 i=22 j=3 (anxious)
Modes = 1
Skew = 1.36
v = 5 i=22 j=4 (sad)
Modes = 1
Skew = 1.35
v = 5 i=22 j=5 (relaxed)
Modes = 1
Skew = 0.03
Frequency

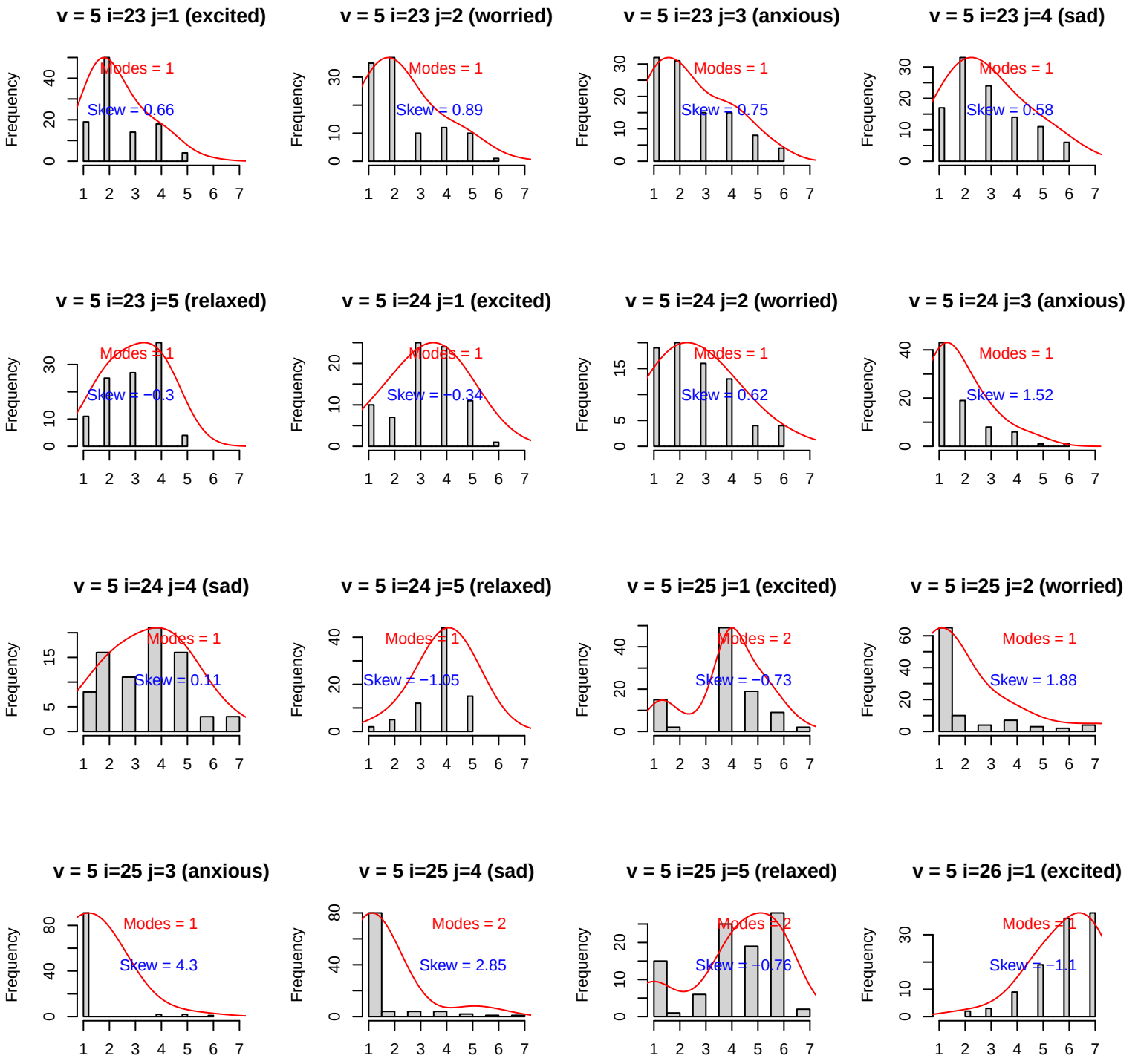
v = 5 i=23 j=1 (excited)
Modes = 1
Skew = 0.66
v = 5 i=23 j=2 (worried)
Modes = 1
Skew = 0.89
v = 5 i=23 j=3 (anxious)
Modes = 1
Skew = 0.75
v = 5 i=23 j=4 (sad)
Modes = 1
Skew = 0.58
v = 5 i=23 j=5 (relaxed)
Modes = 1
Skew = −0.3
v = 5 i=24 j=1 (excited)
Modes = 1
Skew = −0.34
v = 5 i=24 j=2 (worried)
Modes = 1
Skew = 0.62
v = 5 i=24 j=3 (anxious)
Modes = 1
Skew = 1.52
v = 5 i=24 j=4 (sad)
Modes = 1
Skew = 0.11
v = 5 i=24 j=5 (relaxed)
Modes = 1
Skew = −1.05
v = 5 i=25 j=1 (excited)
Modes = 2
Skew = −0.73
v = 5 i=25 j=2 (worried)
Modes = 1
Skew = 1.88
v = 5 i=25 j=3 (anxious)
Modes = 1
Skew = 4.3
v = 5 i=25 j=4 (sad)
Modes = 2
Skew = 2.85
v = 5 i=25 j=5 (relaxed)
Modes = 2
Skew = −0.76
v = 5 i=26 j=1 (excited)
Modes = 1
Skew = −1.1
Frequency

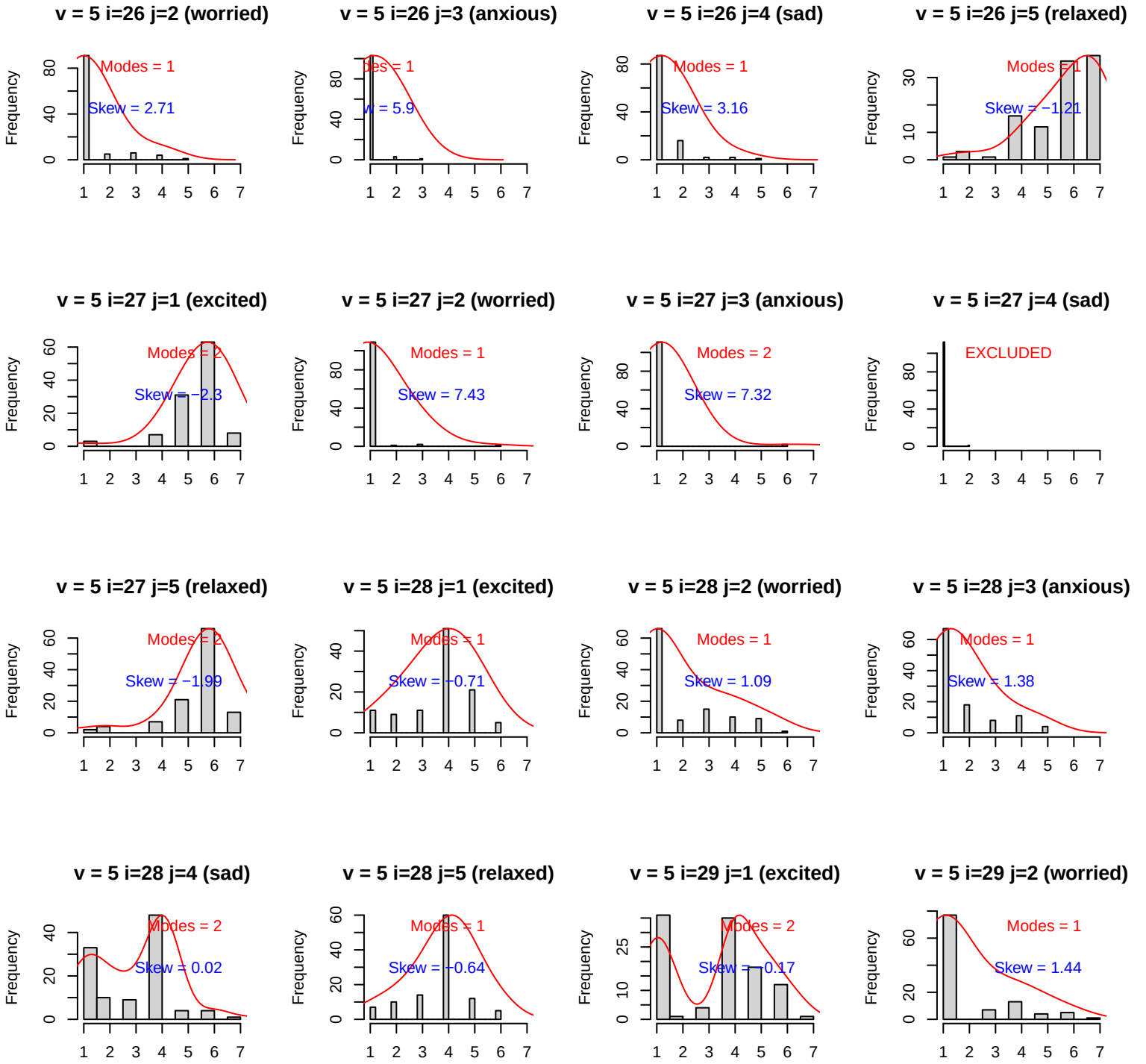
v = 5 i=26 j=2 (worried)
Modes = 1
Skew = 2.71
v = 5 i=26 j=3 (anxious)
Modes = 1
Skew = 5.9
v = 5 i=26 j=4 (sad)
Modes = 1
Skew = 3.16
v = 5 i=26 j=5 (relaxed)
Modes = 1
Skew = −1.21
v = 5 i=27 j=1 (excited)
Modes = 2
Skew = −2.3
v = 5 i=27 j=2 (worried)
Modes = 1
Skew = 7.43
v = 5 i=27 j=3 (anxious)
Modes = 2
Skew = 7.32
v = 5 i=27 j=4 (sad)
EXCLUDED
v = 5 i=27 j=5 (relaxed)
Modes = 2
Skew = −1.99
v = 5 i=28 j=1 (excited)
Modes = 1
Skew = −0.71
v = 5 i=28 j=2 (worried)
Modes = 1
Skew = 1.09
v = 5 i=28 j=3 (anxious)
Modes = 1
Skew = 1.38
v = 5 i=28 j=4 (sad)
Modes = 2
Skew = 0.02
v = 5 i=28 j=5 (relaxed)
Modes = 1
Skew = −0.64
v = 5 i=29 j=1 (excited)
Modes = 2
Skew = −0.17
v = 5 i=29 j=2 (worried)
Modes = 1
Skew = 1.44
Frequency

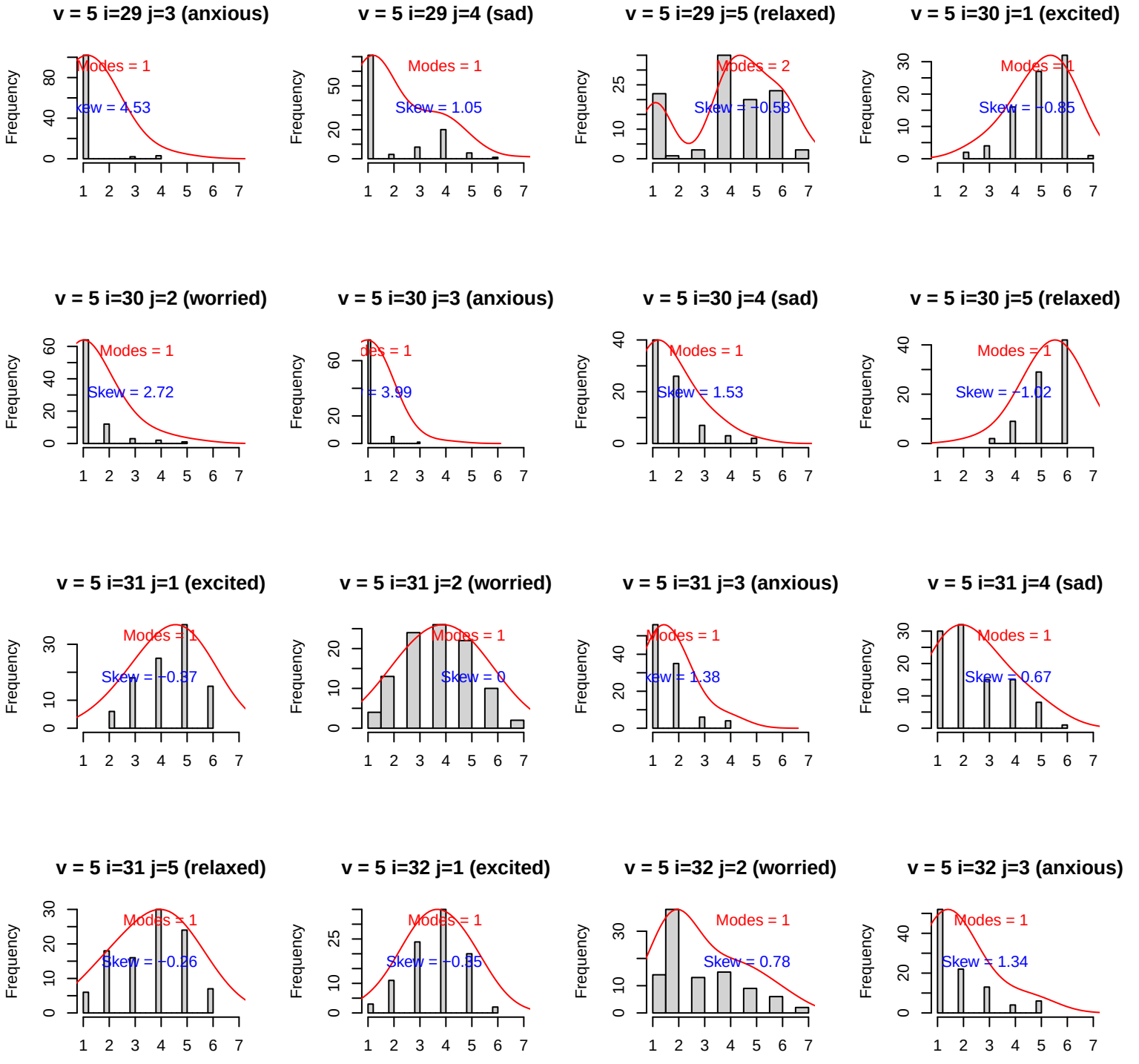
v = 5 i=29 j=3 (anxious)
Modes = 1
Skew = 4.53
v = 5 i=29 j=4 (sad)
Modes = 1
Skew = 1.05
v = 5 i=29 j=5 (relaxed)
Modes = 2
Skew = −0.58
v = 5 i=30 j=1 (excited)
Modes = 1
Skew = −0.85
v = 5 i=30 j=2 (worried)
Modes = 1
Skew = 2.72
v = 5 i=30 j=3 (anxious)
Modes = 1
Skew = 3.99
v = 5 i=30 j=4 (sad)
Modes = 1
Skew = 1.53
v = 5 i=30 j=5 (relaxed)
Modes = 1
Skew = −1.02
v = 5 i=31 j=1 (excited)
Modes = 1
Skew = −0.37
v = 5 i=31 j=2 (worried)
Modes = 1
Skew = 0
v = 5 i=31 j=3 (anxious)
Modes = 1
Skew = 1.38
v = 5 i=31 j=4 (sad)
Modes = 1
Skew = 0.67
v = 5 i=31 j=5 (relaxed)
Modes = 1
Skew = −0.26
v = 5 i=32 j=1 (excited)
Modes = 1
Skew = −0.85
v = 5 i=32 j=2 (worried)
Modes = 1
Skew = 0.78
v = 5 i=32 j=3 (anxious)
Modes = 1
Skew = 1.34
Frequency

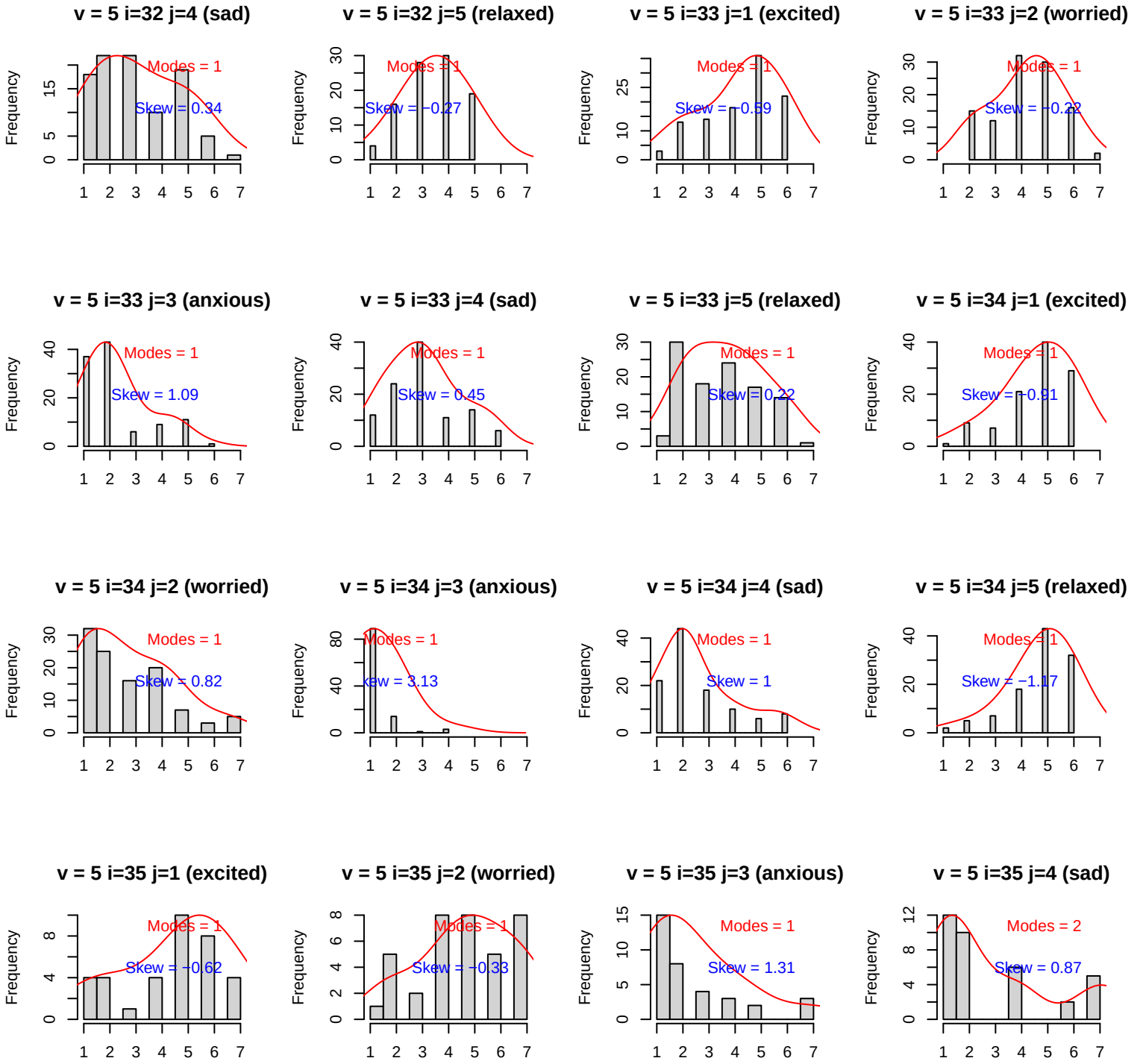
v = 5 i=32 j=4 (sad)
Modes = 1
Skew = 0.34
v = 5 i=32 j=5 (relaxed)
Modes = 1
Skew = −0.27
v = 5 i=33 j=1 (excited)
Modes = 1
Skew = −0.59
v = 5 i=33 j=2 (worried)
Modes = 1
Skew = −0.22
v = 5 i=33 j=3 (anxious)
Modes = 1
Skew = 1.09
v = 5 i=33 j=4 (sad)
Modes = 1
Skew = 0.45
v = 5 i=33 j=5 (relaxed)
Modes = 1
Skew = 0.22
v = 5 i=34 j=1 (excited)
Modes = 1
Skew = −0.91
v = 5 i=34 j=2 (worried)
Modes = 1
Skew = 0.82
v = 5 i=34 j=3 (anxious)
Modes = 1
Skew = 3.13
v = 5 i=34 j=4 (sad)
Modes = 1
Skew = 1
v = 5 i=34 j=5 (relaxed)
Modes = 1
Skew = −1.17
v = 5 i=35 j=1 (excited)
Modes = 1
Skew = −0.62
v = 5 i=35 j=2 (worried)
Modes = 1
Skew = −0.33
v = 5 i=35 j=3 (anxious)
Modes = 1
Skew = 1.31
v = 5 i=35 j=4 (sad)
Modes = 2
Skew = 0.87
Frequency

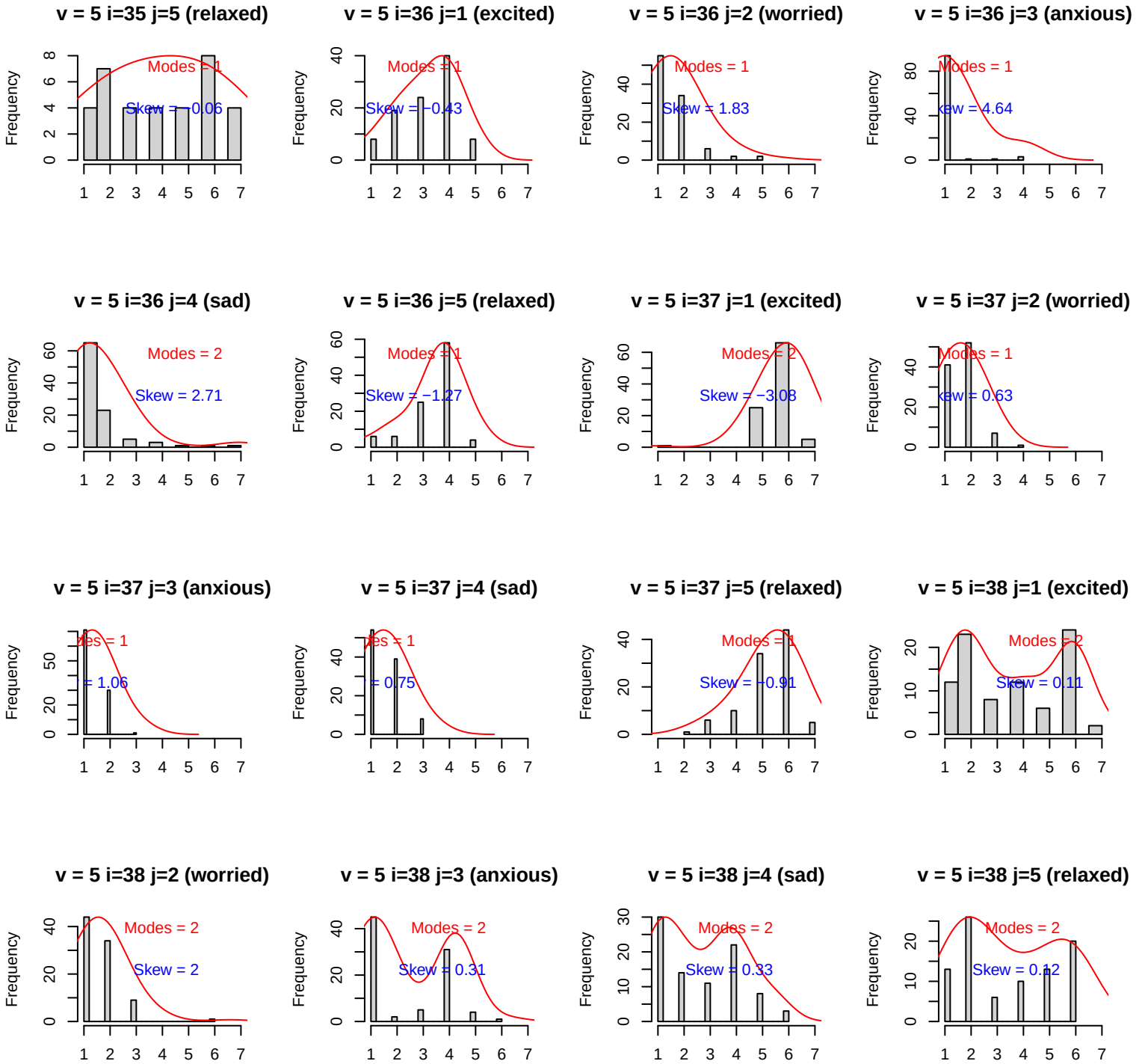
v = 5 i=35 j=5 (relaxed)
Modes = 1
Skew = −0.06
v = 5 i=36 j=1 (excited)
Modes = 1
Skew = −0.43
v = 5 i=36 j=2 (worried)
Modes = 1
Skew = 1.83
v = 5 i=36 j=3 (anxious)
Modes = 1
v = 5 i=36 j=4 (sad)
Modes = 2
Skew = 2.71
v = 5 i=36 j=5 (relaxed)
Modes = 1
Skew = −1.27
v = 5 i=37 j=1 (excited)
Modes = 2
Skew = −3.08
v = 5 i=37 j=2 (worried)
Modes = 1
v = 5 i=37 j=3 (anxious)
Modes = 1
v = 5 i=37 j=4 (sad)
Modes = 1
v = 5 i=37 j=5 (relaxed)
Modes = 1
Skew = −0.91
v = 5 i=38 j=1 (excited)
Modes = 2
Skew = 0.11
v = 5 i=38 j=2 (worried)
Modes = 2
Skew = 2
v = 5 i=38 j=3 (anxious)
Modes = 2
Skew = 0.31
v = 5 i=38 j=4 (sad)
Modes = 2
Skew = 0.33
v = 5 i=38 j=5 (relaxed)
Modes = 2
Skew = 0.12
Frequency

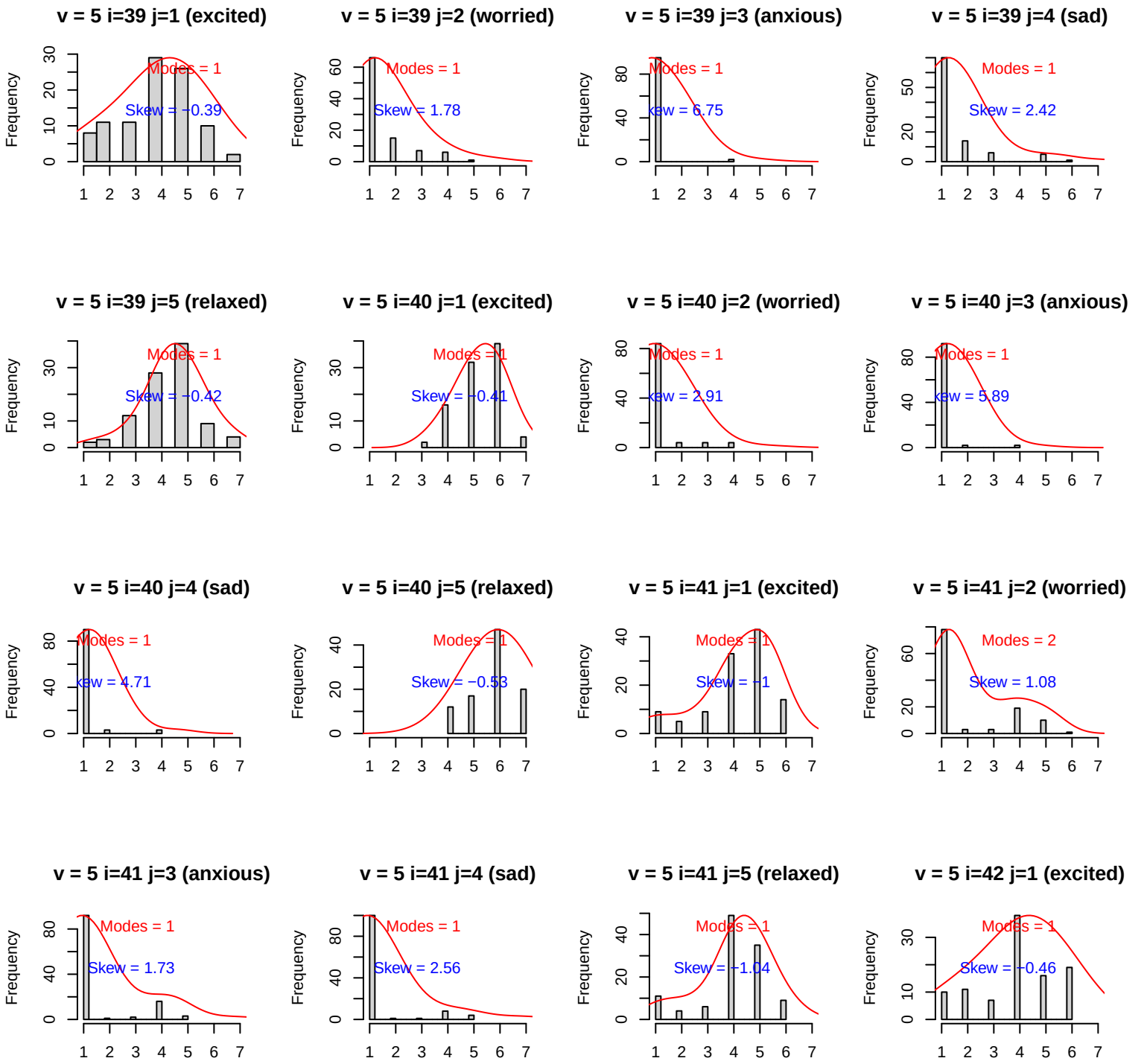
v = 5 i=39 j=1 (excited)
Modes = 1
Skew = −0.39
v = 5 i=39 j=2 (worried)
Modes = 1
Skew = 1.78
v = 5 i=39 j=3 (anxious)
Modes = 1
Skew = 6.75
v = 5 i=39 j=4 (sad)
Modes = 1
Skew = 2.42
v = 5 i=39 j=5 (relaxed)
Modes = 1
Skew = −0.42
v = 5 i=40 j=1 (excited)
Modes = 1
Skew = −0.41
v = 5 i=40 j=2 (worried)
Modes = 1
Skew = 2.91
v = 5 i=40 j=3 (anxious)
Modes = 1
Skew = 5.89
v = 5 i=40 j=4 (sad)
Modes = 1
Skew = 4.71
v = 5 i=40 j=5 (relaxed)
Modes = 1
Skew = −0.53
v = 5 i=41 j=1 (excited)
Modes = 1
Skew = −1
v = 5 i=41 j=2 (worried)
Modes = 2
Skew = 1.08
v = 5 i=41 j=3 (anxious)
Modes = 1
Skew = 1.73
v = 5 i=41 j=4 (sad)
Modes = 1
Skew = 2.56
v = 5 i=41 j=5 (relaxed)
Modes = 1
Skew = −1.04
v = 5 i=42 j=1 (excited)
Modes = 1
Skew = −0.46
Frequency

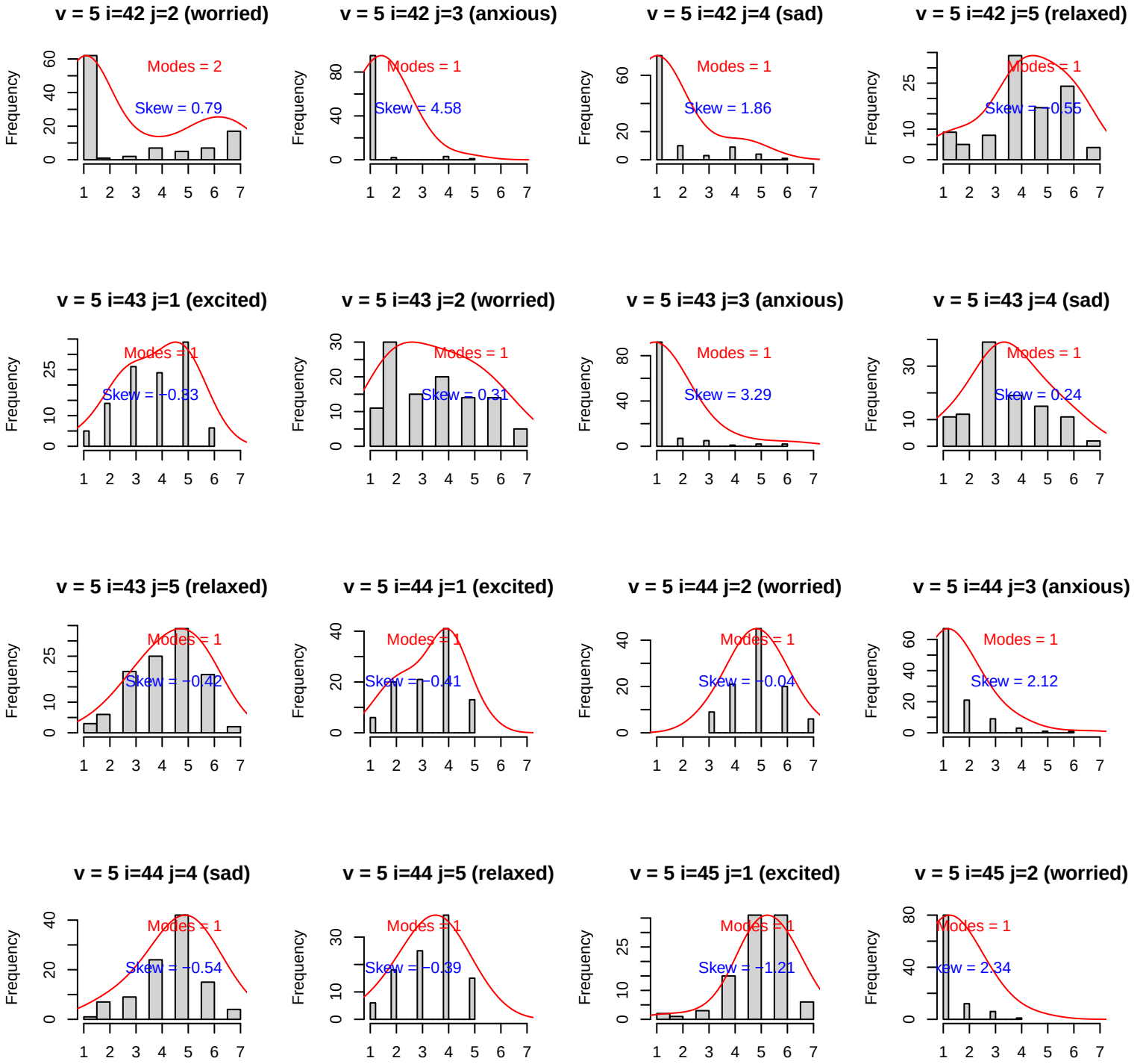
v = 5 i=42 j=2 (worried)
Modes = 2
Skew = 0.79
v = 5 i=42 j=3 (anxious)
Modes = 1
Skew = 4.58
v = 5 i=42 j=4 (sad)
Modes = 1
Skew = 1.86
v = 5 i=42 j=5 (relaxed)
Modes = 1
Skew = −0.55
v = 5 i=43 j=1 (excited)
Modes = 1
Skew = −0.33
v = 5 i=43 j=2 (worried)
Modes = 1
Skew = 0.31
v = 5 i=43 j=3 (anxious)
Modes = 1
Skew = 3.29
v = 5 i=43 j=4 (sad)
Modes = 1
Skew = 0.24
v = 5 i=43 j=5 (relaxed)
Modes = 1
Skew = −0.42
v = 5 i=44 j=1 (excited)
Modes = 1
Skew = −0.41
v = 5 i=44 j=2 (worried)
Modes = 1
Skew = −0.04
v = 5 i=44 j=3 (anxious)
Modes = 1
Skew = 2.12
v = 5 i=44 j=4 (sad)
Modes = 1
Skew = −0.54
v = 5 i=44 j=5 (relaxed)
Modes = 1
Skew = −0.39
v = 5 i=45 j=1 (excited)
Modes = 1
Skew = −1.21
v = 5 i=45 j=2 (worried)
Modes = 1
Skew = 2.34
Frequency

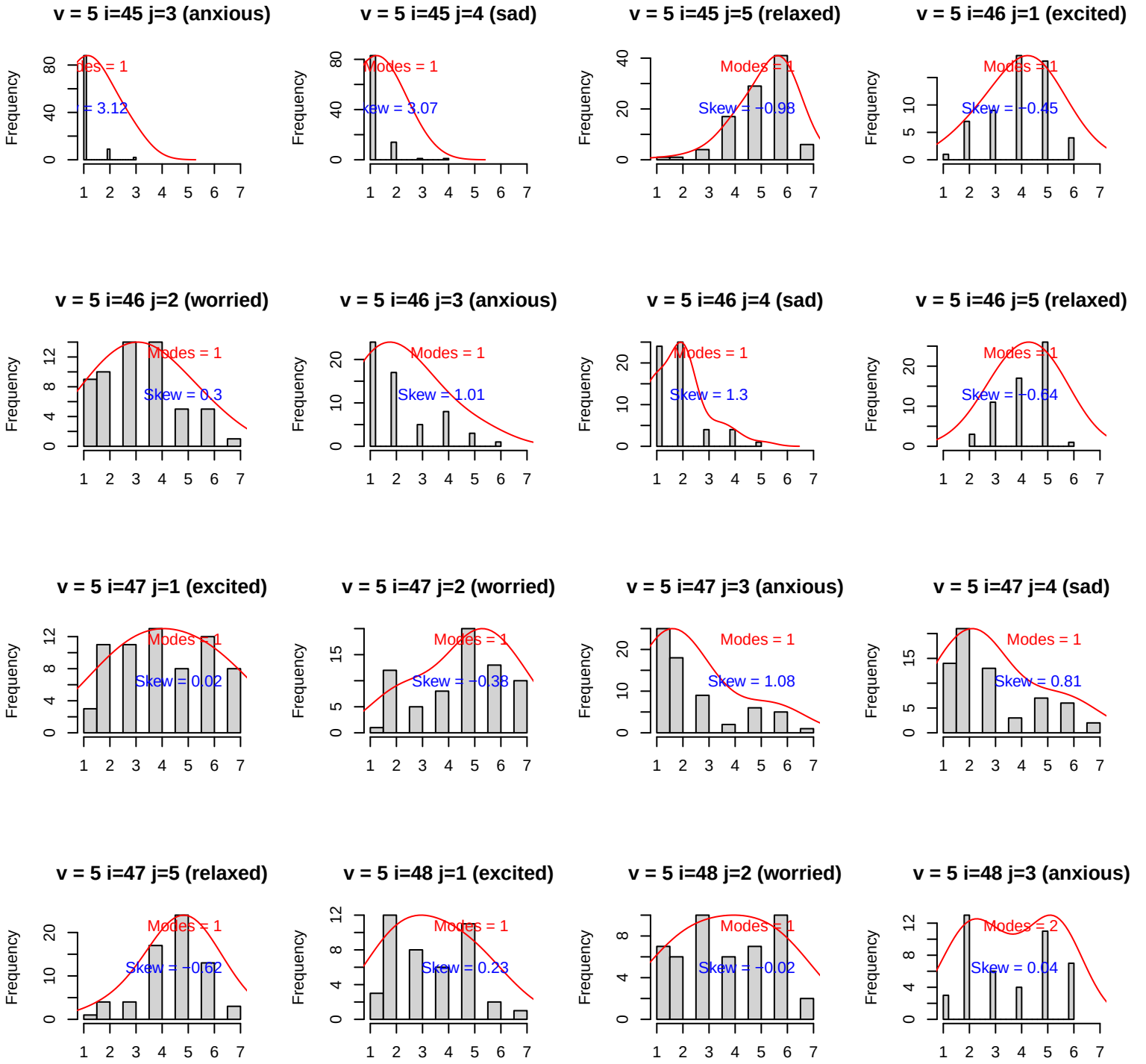
v = 5 i=45 j=3 (anxious)
Modes = 1
Skew = 3.12
v = 5 i=45 j=4 (sad)
Modes = 1
Skew = 3.07
v = 5 i=45 j=5 (relaxed)
Modes = 1
Skew = −0.98
v = 5 i=46 j=1 (excited)
Modes = 1
Skew = −0.45
v = 5 i=46 j=2 (worried)
Modes = 1
Skew = 0.3
v = 5 i=46 j=3 (anxious)
Modes = 1
Skew = 1.01
v = 5 i=46 j=4 (sad)
Modes = 1
Skew = 1.3
v = 5 i=46 j=5 (relaxed)
Modes = 1
Skew = −0.64
v = 5 i=47 j=1 (excited)
Modes = 1
Skew = 0.02
v = 5 i=47 j=2 (worried)
Modes = 1
Skew = −0.38
v = 5 i=47 j=3 (anxious)
Modes = 1
Skew = 1.08
v = 5 i=47 j=4 (sad)
Modes = 1
Skew = 0.81
v = 5 i=47 j=5 (relaxed)
Modes = 1
Skew = −0.62
v = 5 i=48 j=1 (excited)
Modes = 1
Skew = 0.23
v = 5 i=48 j=2 (worried)
Modes = 1
Skew = −0.02
v = 5 i=48 j=3 (anxious)
Modes = 2
Skew = 0.04
Frequency

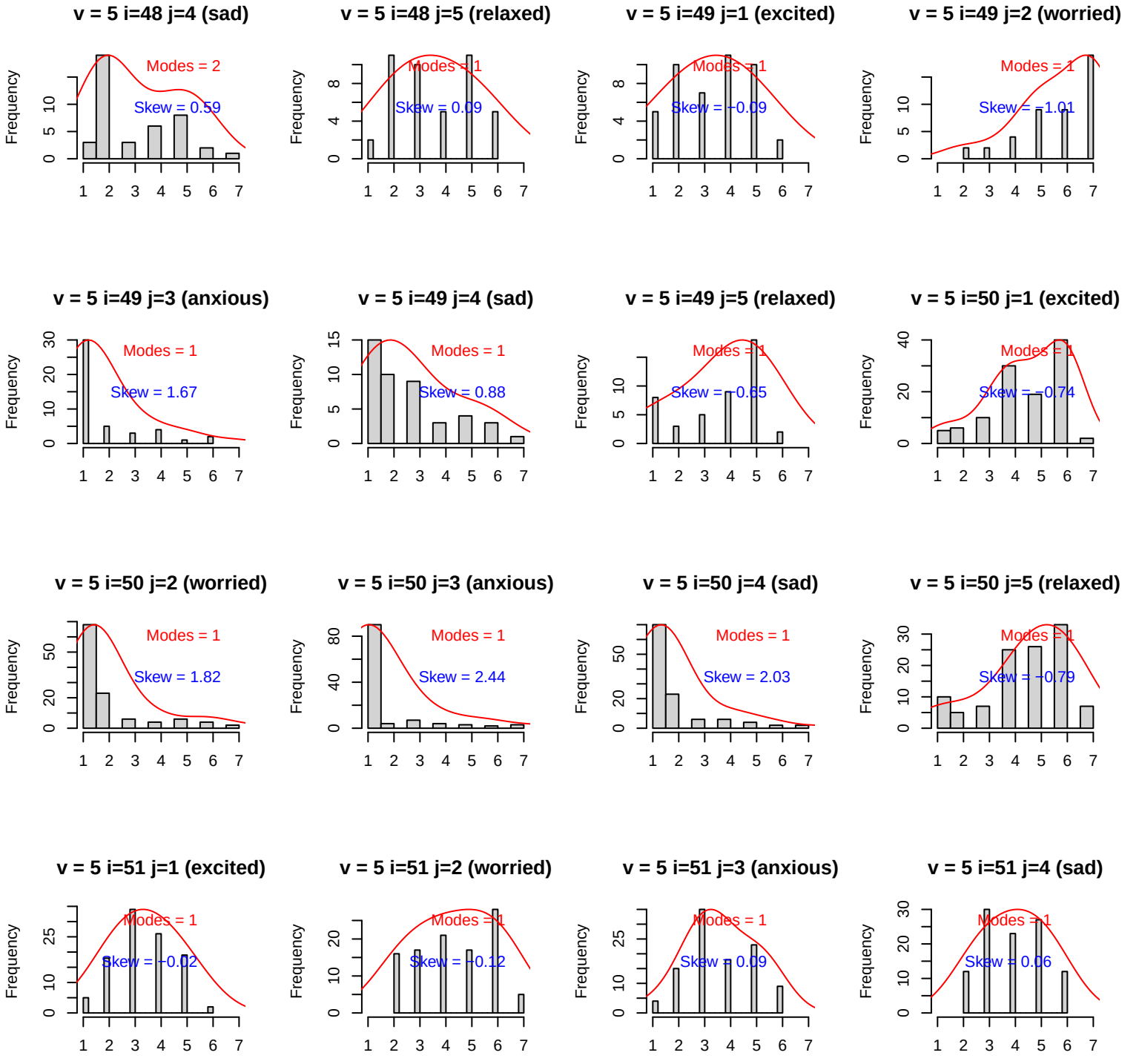
v = 5 i=48 j=4 (sad)
Modes = 2
Skew = 0.59
v = 5 i=48 j=5 (relaxed)
Modes = 1
Skew = 0.09
v = 5 i=49 j=1 (excited)
Modes = 1
Skew = −0.09
v = 5 i=49 j=2 (worried)
Modes = 1
Skew = −1.01
v = 5 i=49 j=3 (anxious)
Modes = 1
Skew = 1.67
v = 5 i=49 j=4 (sad)
Modes = 1
Skew = 0.88
v = 5 i=49 j=5 (relaxed)
Modes = 1
Skew = −0.65
v = 5 i=50 j=1 (excited)
Modes = 1
Skew = −0.74
v = 5 i=50 j=2 (worried)
Modes = 1
Skew = 1.82
v = 5 i=50 j=3 (anxious)
Modes = 1
Skew = 2.44
v = 5 i=50 j=4 (sad)
Modes = 1
Skew = 2.03
v = 5 i=50 j=5 (relaxed)
Modes = 1
Skew = −0.79
v = 5 i=51 j=1 (excited)
Modes = 1
Skew = −0.02
v = 5 i=51 j=2 (worried)
Modes = 1
Skew = −0.12
v = 5 i=51 j=3 (anxious)
Modes = 1
Skew = 0.09
v = 5 i=51 j=4 (sad)
Modes = 1
Skew = 0.06
Frequency

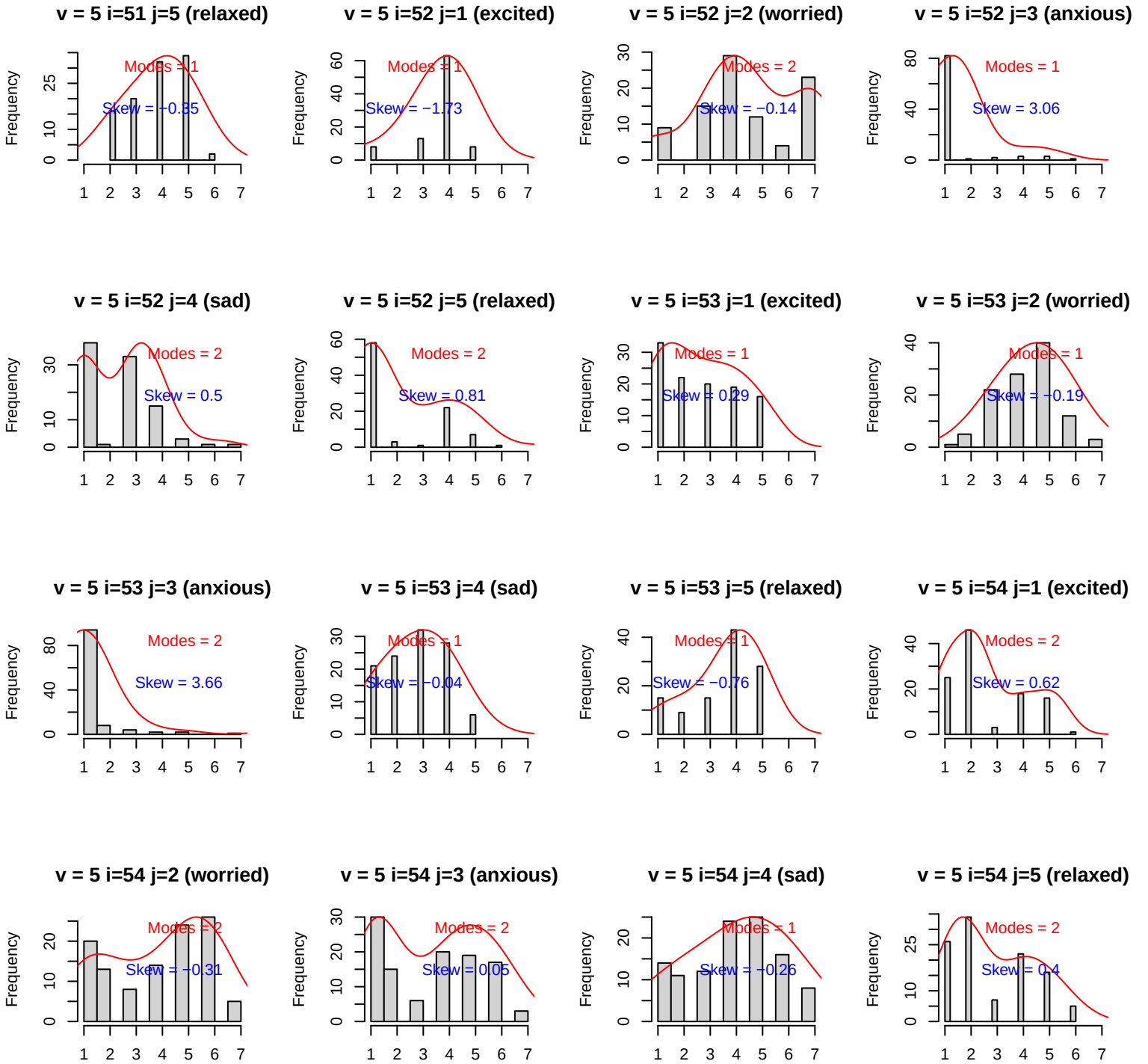
v = 5 i=51 j=5 (relaxed)
Modes = 1
Skew = −0.35
v = 5 i=52 j=1 (excited)
Modes = 1
Skew = −1.73
v = 5 i=52 j=2 (worried)
Modes = 2
Skew = −0.14
v = 5 i=52 j=3 (anxious)
Modes = 1
Skew = 3.06
v = 5 i=52 j=4 (sad)
Modes = 2
Skew = 0.5
v = 5 i=52 j=5 (relaxed)
Modes = 2
Skew = 0.81
v = 5 i=53 j=1 (excited)
Modes = 1
Skew = 0.29
v = 5 i=53 j=2 (worried)
Modes = 1
Skew = −0.19
v = 5 i=53 j=3 (anxious)
Modes = 2
Skew = 3.66
v = 5 i=53 j=4 (sad)
Modes = 1
Skew = −0.04
v = 5 i=53 j=5 (relaxed)
Modes = 1
Skew = −0.76
v = 5 i=54 j=1 (excited)
Modes = 2
Skew = 0.62
v = 5 i=54 j=2 (worried)
Modes = 2
Skew = −0.31
v = 5 i=54 j=3 (anxious)
Modes = 2
Skew = 0.05
v = 5 i=54 j=4 (sad)
Modes = 1
Skew = −0.26
v = 5 i=54 j=5 (relaxed)
Modes = 2
Skew = 0.4
Frequency

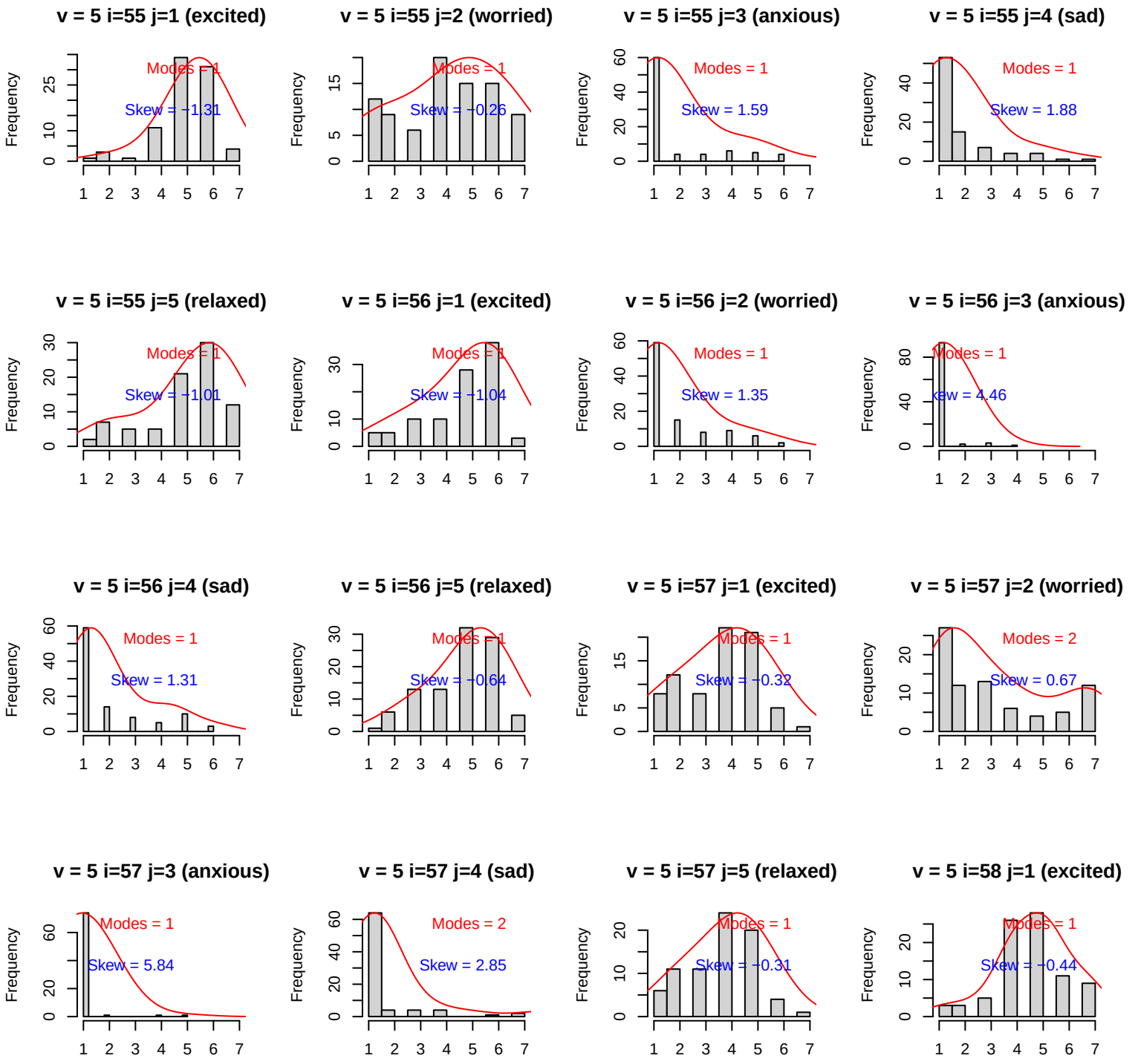
v = 5 i=55 j=1 (excited)
Modes = 1
Skew = −1.31
v = 5 i=55 j=2 (worried)
Modes = 1
Skew = −0.26
v = 5 i=55 j=3 (anxious)
Modes = 1
Skew = 1.59
v = 5 i=55 j=4 (sad)
Modes = 1
Skew = 1.88
v = 5 i=55 j=5 (relaxed)
Modes = 1
Skew = −1.01
v = 5 i=56 j=1 (excited)
Modes = 1
Skew = −1.04
v = 5 i=56 j=2 (worried)
Modes = 1
Skew = 1.35
v = 5 i=56 j=3 (anxious)
Modes = 1
Skew = 4.46
v = 5 i=56 j=4 (sad)
Modes = 1
Skew = 1.31
v = 5 i=56 j=5 (relaxed)
Modes = 1
Skew = −0.64
v = 5 i=57 j=1 (excited)
Modes = 1
Skew = −0.32
v = 5 i=57 j=2 (worried)
Modes = 2
Skew = 0.67
v = 5 i=57 j=3 (anxious)
Modes = 1
Skew = 5.84
v = 5 i=57 j=4 (sad)
Modes = 2
Skew = 2.85
v = 5 i=57 j=5 (relaxed)
Modes = 1
Skew = −0.31
v = 5 i=58 j=1 (excited)
Modes = 1
Skew = −0.44
Frequency

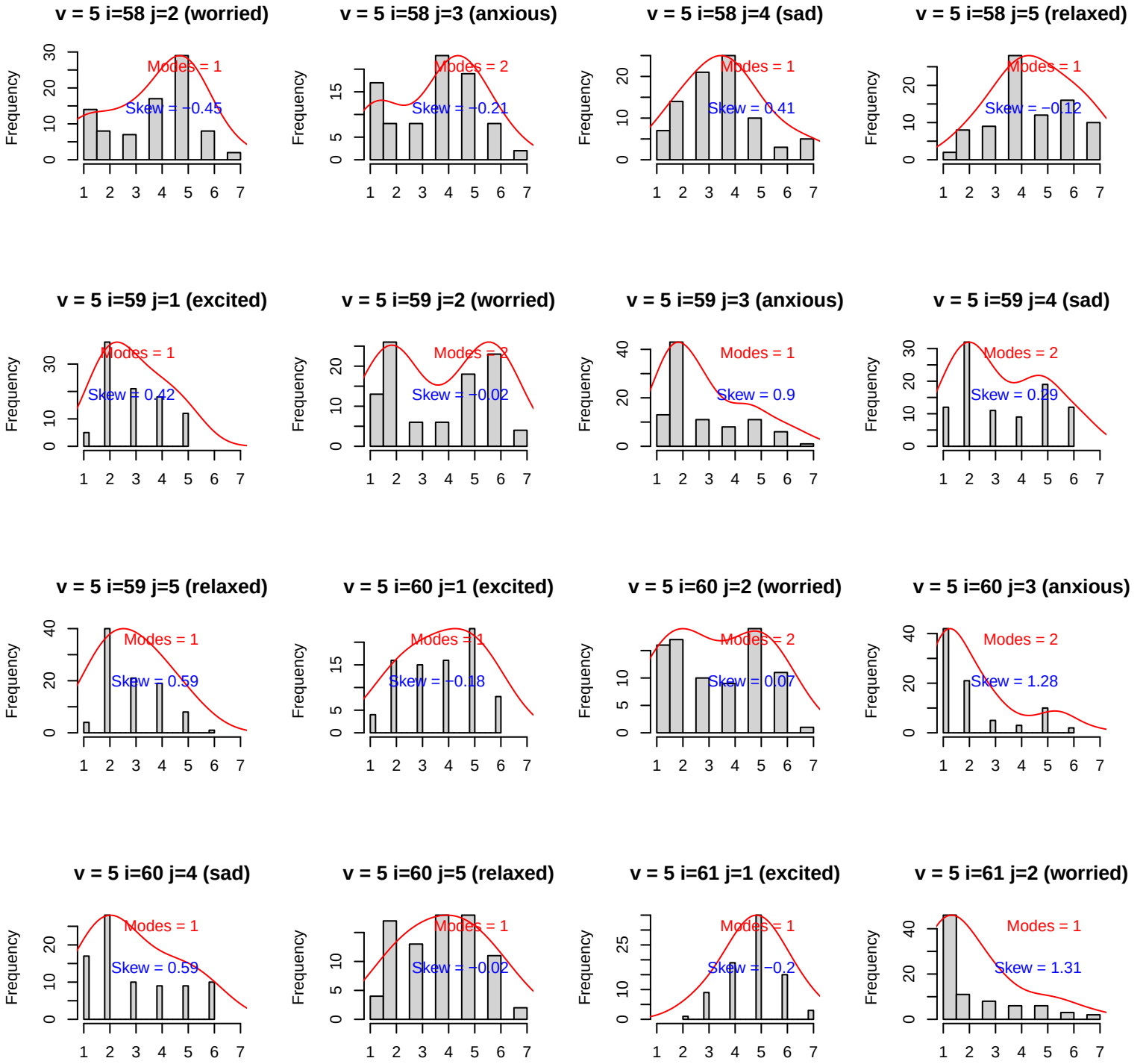
v = 5 i=58 j=2 (worried)
Modes = 1
Skew = −0.45
v = 5 i=58 j=3 (anxious)
Modes = 2
Skew = −0.21
v = 5 i=58 j=4 (sad)
Modes = 1
Skew = 0.41
v = 5 i=58 j=5 (relaxed)
Modes = 1
Skew = −0.12
v = 5 i=59 j=1 (excited)
Modes = 1
Skew = 0.42
v = 5 i=59 j=2 (worried)
Modes = 2
Skew = −0.02
v = 5 i=59 j=3 (anxious)
Modes = 1
Skew = 0.9
v = 5 i=59 j=4 (sad)
Modes = 2
Skew = 0.29
v = 5 i=59 j=5 (relaxed)
Modes = 1
Skew = 0.59
v = 5 i=60 j=1 (excited)
Modes = 1
Skew = −0.18
v = 5 i=60 j=2 (worried)
Modes = 2
Skew = 0.07
v = 5 i=60 j=3 (anxious)
Modes = 2
Skew = 1.28
v = 5 i=60 j=4 (sad)
Modes = 1
Skew = 0.59
v = 5 i=60 j=5 (relaxed)
Modes = 1
Skew = −0.02
v = 5 i=61 j=1 (excited)
Modes = 1
Skew = −0.2
v = 5 i=61 j=2 (worried)
Modes = 1
Skew = 1.31
Frequency

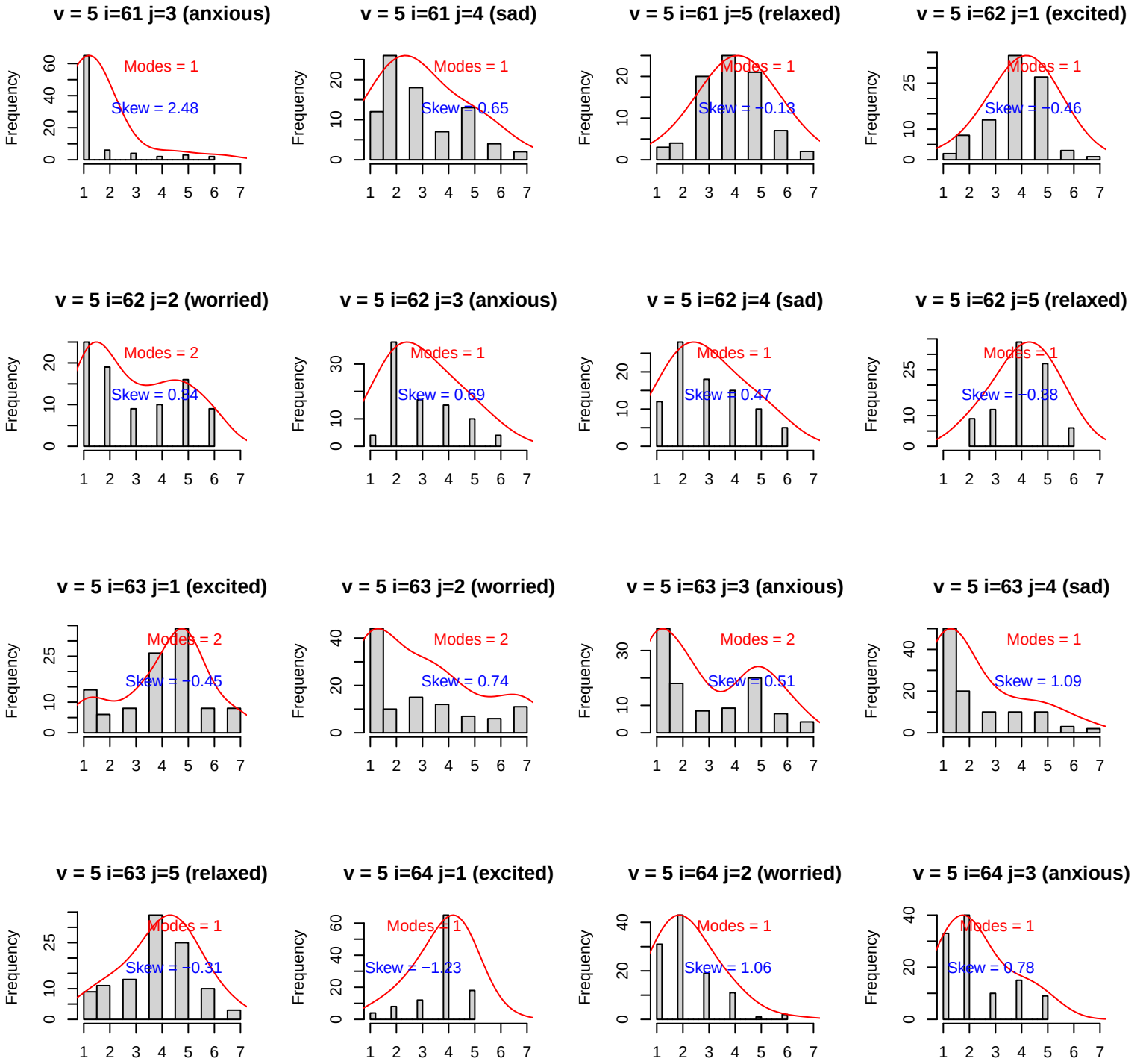
v = 5 i=61 j=3 (anxious)
Modes = 1
Skew = 2.48
v = 5 i=61 j=4 (sad)
Modes = 1
Skew = 0.65
v = 5 i=61 j=5 (relaxed)
Modes = 1
Skew = −0.13
v = 5 i=62 j=1 (excited)
Modes = 1
Skew = −0.46
v = 5 i=62 j=2 (worried)
Modes = 2
Skew = 0.34
v = 5 i=62 j=3 (anxious)
Modes = 1
Skew = 0.69
v = 5 i=62 j=4 (sad)
Modes = 1
Skew = 0.47
v = 5 i=62 j=5 (relaxed)
Modes = 1
Skew = −0.38
v = 5 i=63 j=1 (excited)
Modes = 2
Skew = −0.45
v = 5 i=63 j=2 (worried)
Modes = 2
Skew = 0.74
v = 5 i=63 j=3 (anxious)
Modes = 2
Skew = 0.51
v = 5 i=63 j=4 (sad)
Modes = 1
Skew = 1.09
v = 5 i=63 j=5 (relaxed)
Modes = 1
Skew = −0.31
v = 5 i=64 j=1 (excited)
Modes = 1
Skew = −1.23
v = 5 i=64 j=2 (worried)
Modes = 1
Skew = 1.06
v = 5 i=64 j=3 (anxious)
Modes = 1
Skew = 0.78
Frequency

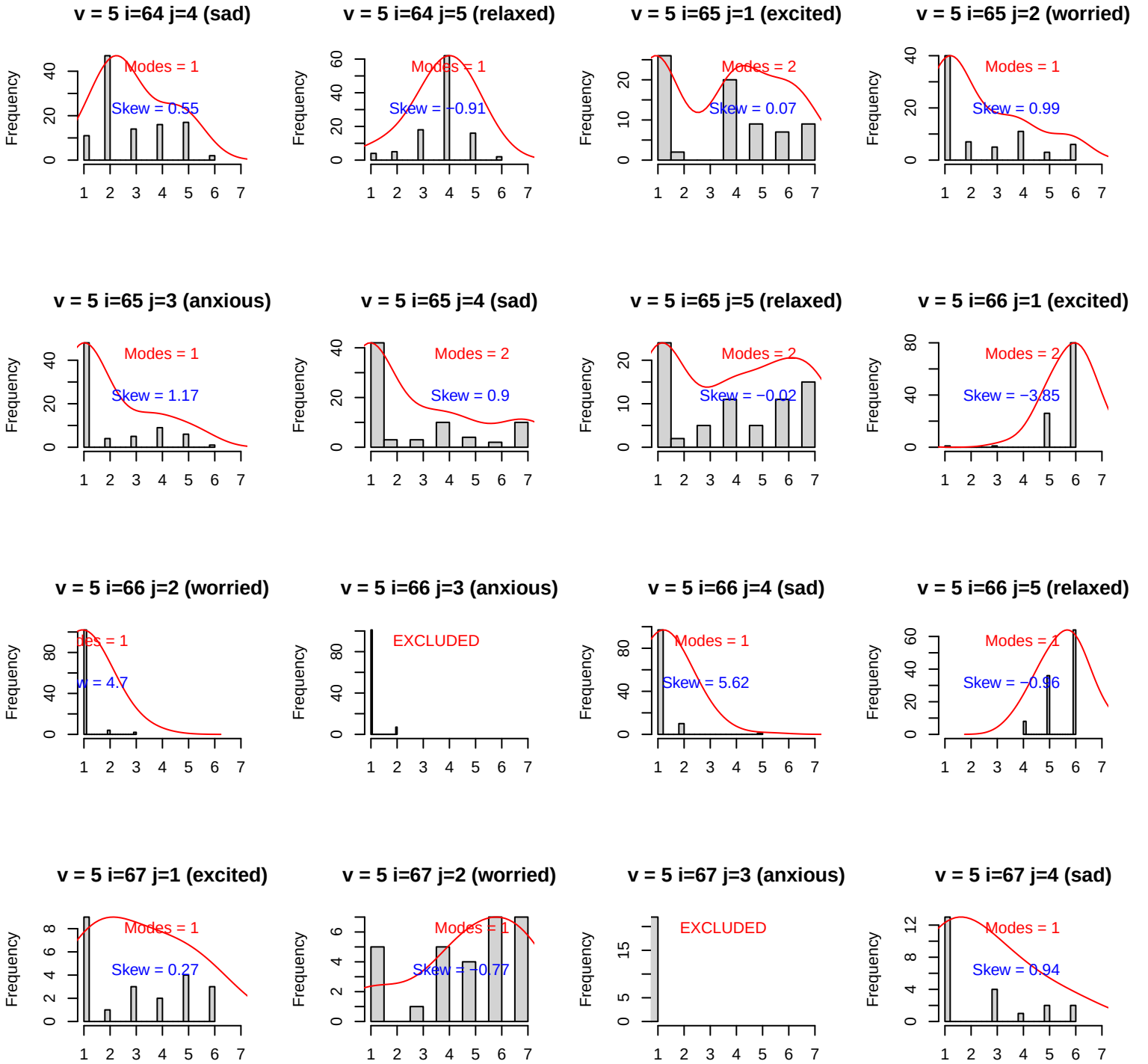
v = 5 i=64 j=4 (sad)
Modes = 1
Skew = 0.55
v = 5 i=64 j=5 (relaxed)
Modes = 1
Skew = −0.91
v = 5 i=65 j=1 (excited)
Modes = 2
Skew = 0.07
v = 5 i=65 j=2 (worried)
Modes = 1
Skew = 0.99
v = 5 i=65 j=3 (anxious)
Modes = 1
Skew = 1.17
v = 5 i=65 j=4 (sad)
Modes = 2
Skew = 0.9
v = 5 i=65 j=5 (relaxed)
Modes = 2
Skew = −0.02
v = 5 i=66 j=1 (excited)
Modes = 2
Skew = −3.85
v = 5 i=66 j=2 (worried)
Skew = 4.7
v = 5 i=66 j=3 (anxious)
EXCLUDED
v = 5 i=66 j=4 (sad)
Modes = 1
Skew = 5.62
v = 5 i=66 j=5 (relaxed)
Modes = 1
Skew = −0.96
v = 5 i=67 j=1 (excited)
Modes = 1
Skew = 0.27
v = 5 i=67 j=2 (worried)
Modes = 1
Skew = −0.77
v = 5 i=67 j=3 (anxious)
EXCLUDED
v = 5 i=67 j=4 (sad)
Modes = 1
Skew = 0.94
Frequency

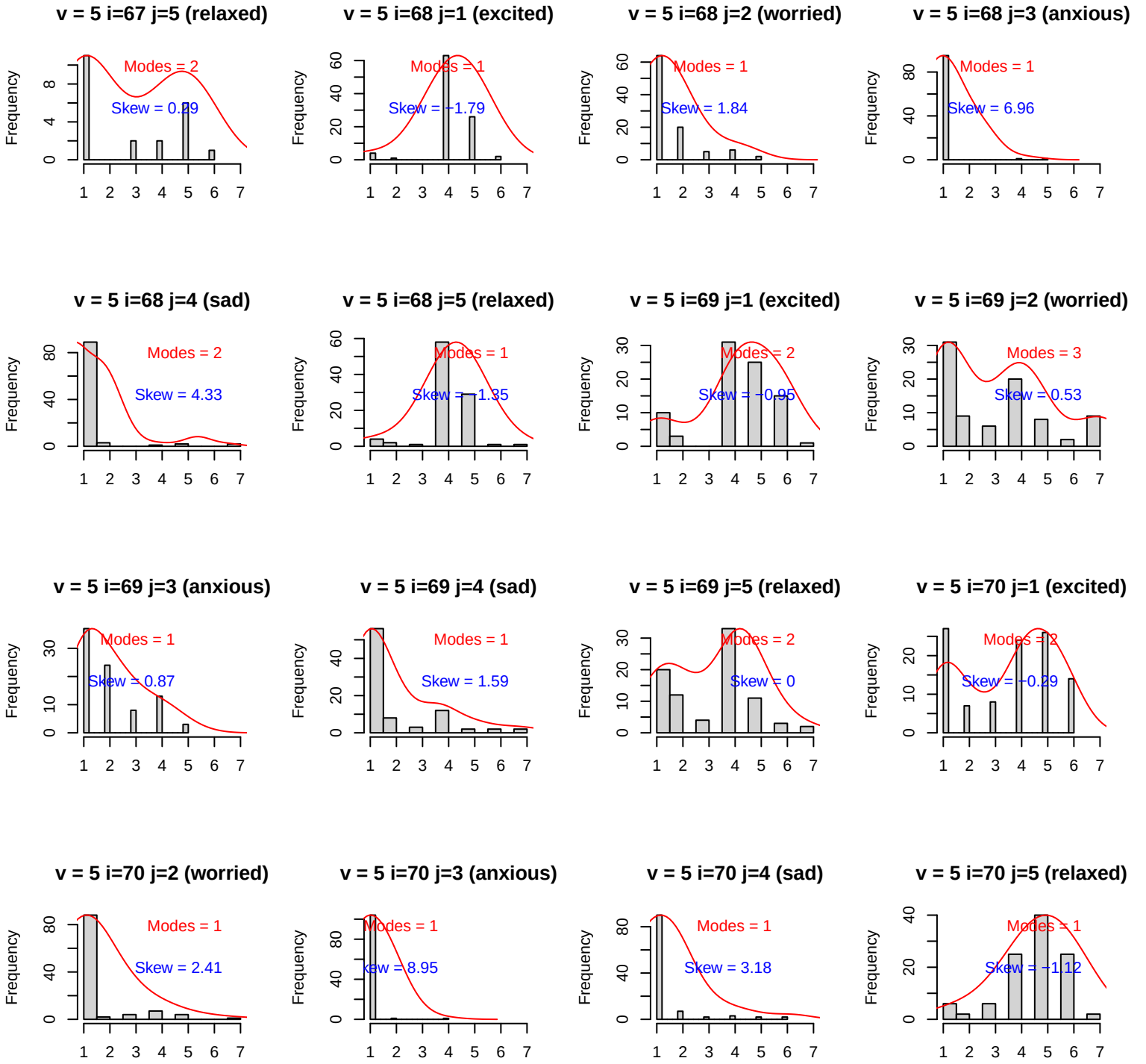
v = 5 i=67 j=5 (relaxed)
Modes = 2
Skew = 0.29
v = 5 i=68 j=1 (excited)
Modes = 1
Skew = −1.79
v = 5 i=68 j=2 (worried)
Modes = 1
Skew = 1.84
v = 5 i=68 j=3 (anxious)
Modes = 1
Skew = 6.96
v = 5 i=68 j=4 (sad)
Modes = 2
Skew = 4.33
v = 5 i=68 j=5 (relaxed)
Modes = 1
Skew = −1.35
v = 5 i=69 j=1 (excited)
Modes = 2
Skew = −0.95
v = 5 i=69 j=2 (worried)
Modes = 3
Skew = 0.53
v = 5 i=69 j=3 (anxious)
Modes = 1
Skew = 0.87
v = 5 i=69 j=4 (sad)
Modes = 1
Skew = 1.59
v = 5 i=69 j=5 (relaxed)
Modes = 2
Skew = 0
v = 5 i=70 j=1 (excited)
Modes = 2
Skew = −0.29
v = 5 i=70 j=2 (worried)
Modes = 1
Skew = 2.41
v = 5 i=70 j=3 (anxious)
Modes = 1
Skew = 8.95
v = 5 i=70 j=4 (sad)
Modes = 1
Skew = 3.18
v = 5 i=70 j=5 (relaxed)
Modes = 1
Skew = −1.12
Frequency

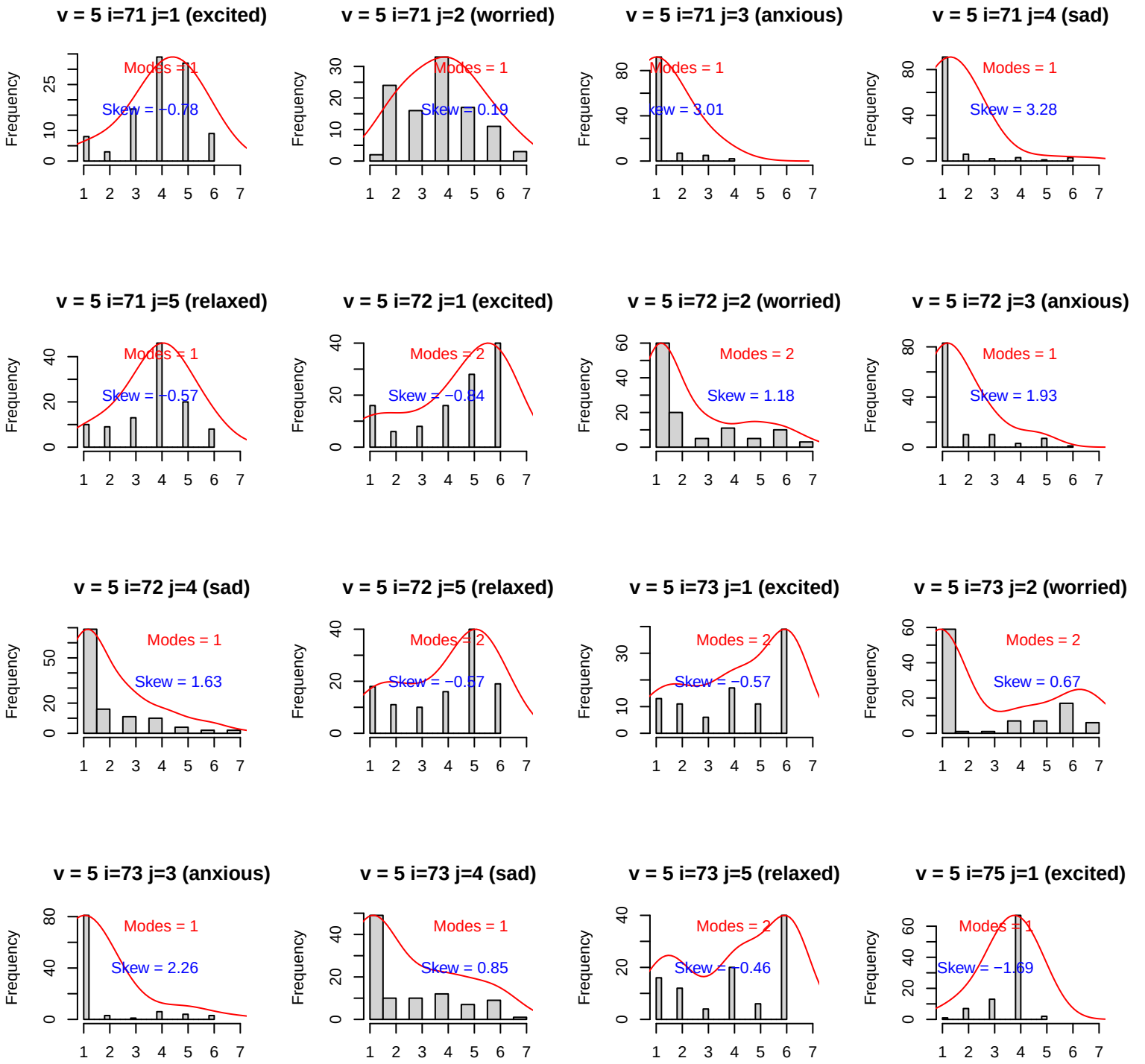
v = 5 i=71 j=1 (excited)
Modes = 1
Skew = −0.78
v = 5 i=71 j=2 (worried)
Modes = 1
Skew = 0.19
v = 5 i=71 j=3 (anxious)
Modes = 1
Skew = 3.01
v = 5 i=71 j=4 (sad)
Modes = 1
Skew = 3.28
v = 5 i=71 j=5 (relaxed)
Modes = 1
Skew = −0.57
v = 5 i=72 j=1 (excited)
Modes = 2
Skew = −0.84
v = 5 i=72 j=2 (worried)
Modes = 2
Skew = 1.18
v = 5 i=72 j=3 (anxious)
Modes = 1
Skew = 1.93
v = 5 i=72 j=4 (sad)
Modes = 1
Skew = 1.63
v = 5 i=72 j=5 (relaxed)
Modes = 2
Skew = −0.57
v = 5 i=73 j=1 (excited)
Modes = 2
Skew = −0.57
v = 5 i=73 j=2 (worried)
Modes = 2
Skew = 0.67
v = 5 i=73 j=3 (anxious)
Modes = 1
Skew = 2.26
v = 5 i=73 j=4 (sad)
Modes = 1
Skew = 0.85
v = 5 i=73 j=5 (relaxed)
Modes = 2
Skew = −0.46
v = 5 i=75 j=1 (excited)
Modes = 1
Skew = −1.69
Frequency

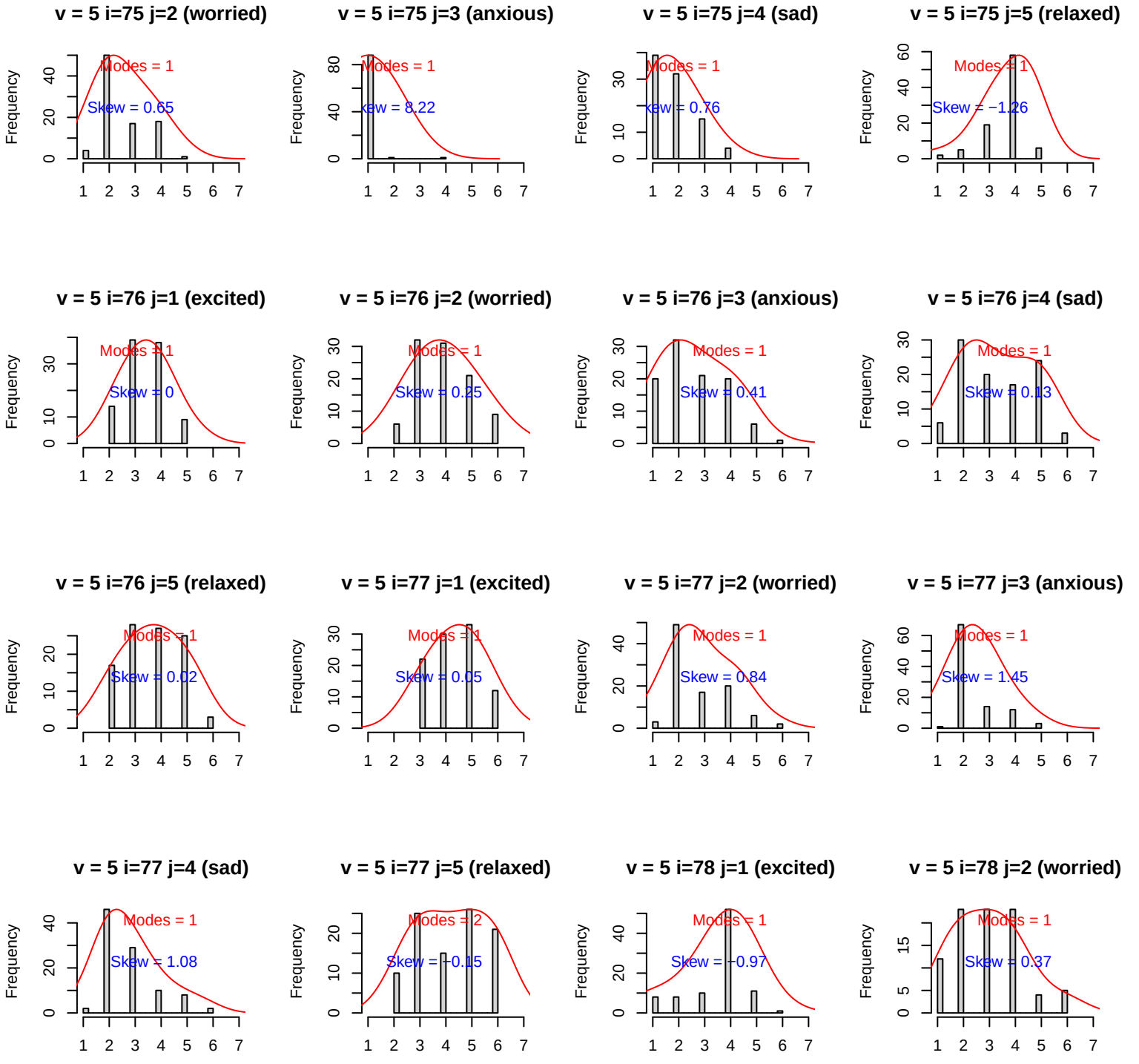
v = 5 i=75 j=2 (worried)
Modes = 1
Skew = 0.65
v = 5 i=75 j=3 (anxious)
Modes = 1
Skew = 8.22
v = 5 i=75 j=4 (sad)
Modes = 1
Skew = 0.76
v = 5 i=75 j=5 (relaxed)
Modes = 1
Skew = −1.26
v = 5 i=76 j=1 (excited)
Modes = 1
Skew = 0
v = 5 i=76 j=2 (worried)
Modes = 1
Skew = 0.25
v = 5 i=76 j=3 (anxious)
Modes = 1
Skew = 0.41
v = 5 i=76 j=4 (sad)
Modes = 1
Skew = 0.13
v = 5 i=76 j=5 (relaxed)
Modes = 1
Skew = 0.02
v = 5 i=77 j=1 (excited)
Modes = 1
Skew = 0.05
v = 5 i=77 j=2 (worried)
Modes = 1
Skew = 0.84
v = 5 i=77 j=3 (anxious)
Modes = 1
Skew = 1.45
v = 5 i=77 j=4 (sad)
Modes = 1
Skew = 1.08
v = 5 i=77 j=5 (relaxed)
Modes = 2
Skew = −0.15
v = 5 i=78 j=1 (excited)
Modes = 1
Skew = −0.97
v = 5 i=78 j=2 (worried)
Modes = 1
Skew = 0.37
Frequency

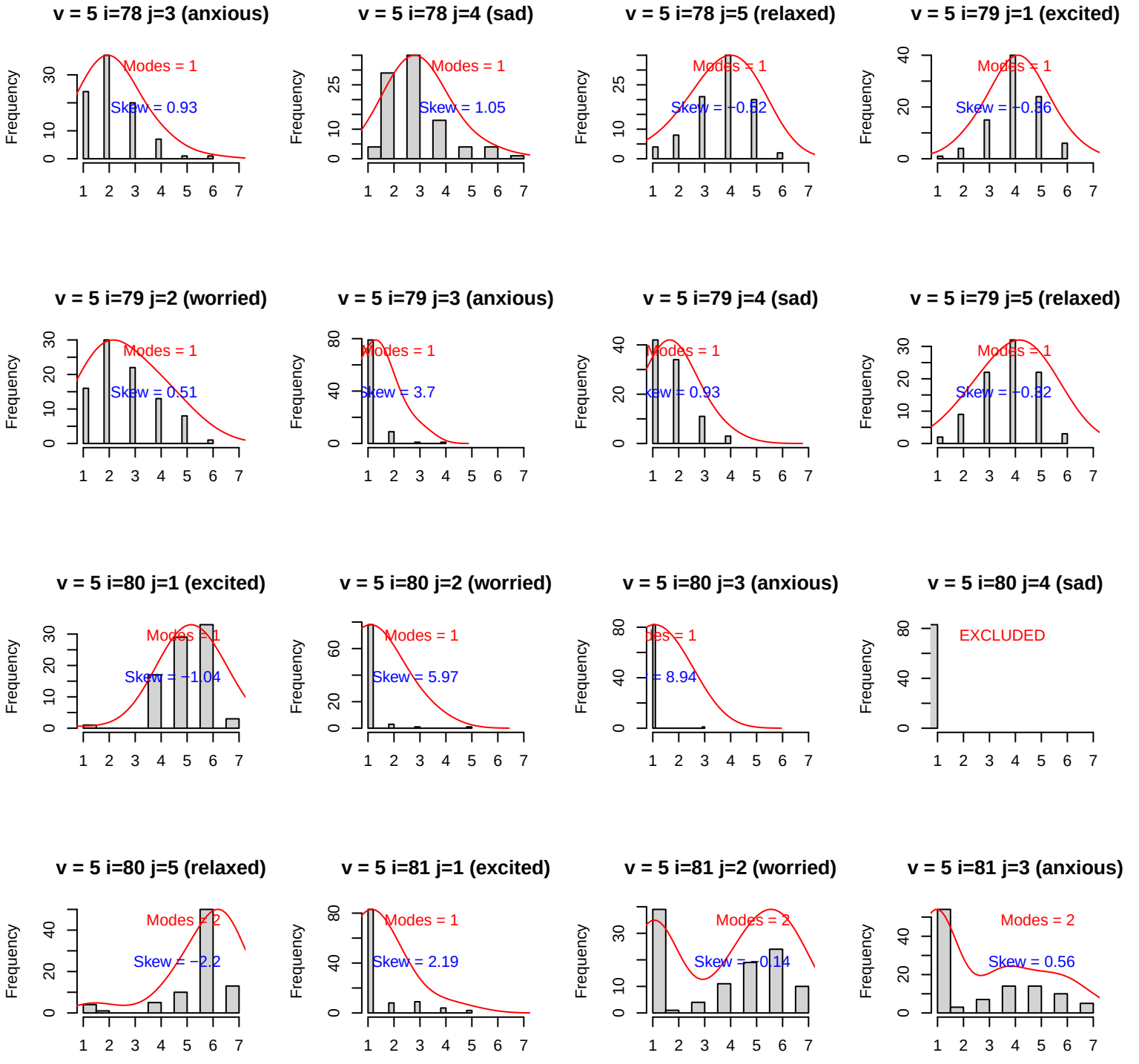
v = 5 i=78 j=3 (anxious)
Modes = 1
Skew = 0.93
v = 5 i=78 j=4 (sad)
Modes = 1
Skew = 1.05
v = 5 i=78 j=5 (relaxed)
Modes = 1
Skew = −0.52
v = 5 i=79 j=1 (excited)
Modes = 1
Skew = −0.86
v = 5 i=79 j=2 (worried)
Modes = 1
Skew = 0.51
v = 5 i=79 j=3 (anxious)
Modes = 1
Skew = 3.7
v = 5 i=79 j=4 (sad)
Modes = 1
Skew = 0.93
v = 5 i=79 j=5 (relaxed)
Modes = 1
Skew = −0.82
v = 5 i=80 j=1 (excited)
Modes = 1
Skew = −1.04
v = 5 i=80 j=2 (worried)
Modes = 1
Skew = 5.97
v = 5 i=80 j=3 (anxious)
Skew = 8.94
v = 5 i=80 j=4 (sad)
EXCLUDED
v = 5 i=80 j=5 (relaxed)
Modes = 2
Skew = −2.2
v = 5 i=81 j=1 (excited)
Modes = 1
Skew = 2.19
v = 5 i=81 j=2 (worried)
Modes = 2
Skew = −0.14
v = 5 i=81 j=3 (anxious)
Modes = 2
Skew = 0.56
Frequency

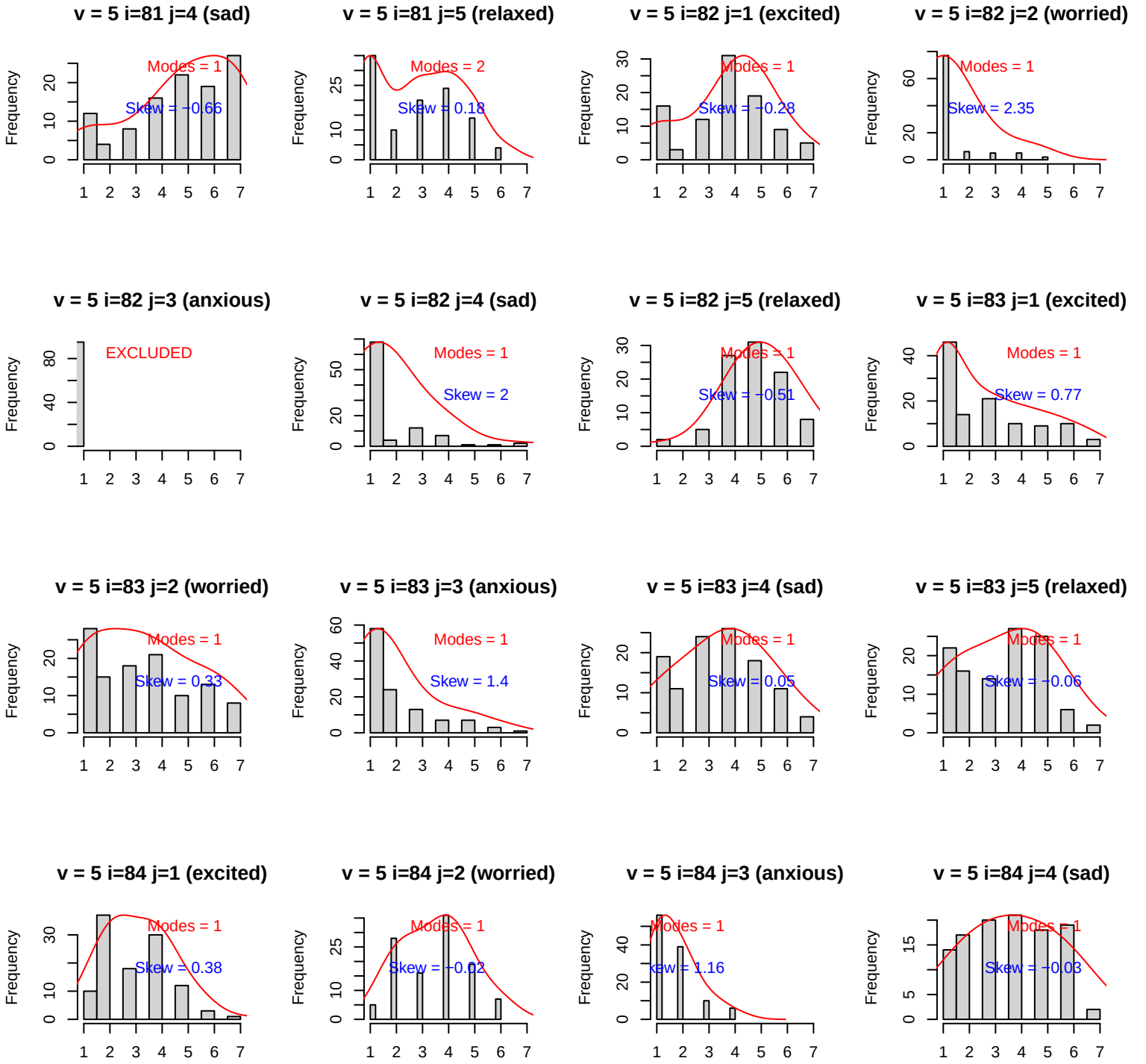
v = 5 i=81 j=4 (sad)
Modes = 1
Skew = −0.66
v = 5 i=81 j=5 (relaxed)
Modes = 2
Skew = 0.18
v = 5 i=82 j=1 (excited)
Modes = 1
Skew = −0.28
v = 5 i=82 j=2 (worried)
Modes = 1
Skew = 2.35
v = 5 i=82 j=3 (anxious)
EXCLUDED
v = 5 i=82 j=4 (sad)
Modes = 1
Skew = 2
v = 5 i=82 j=5 (relaxed)
Modes = 1
Skew = −0.51
v = 5 i=83 j=1 (excited)
Modes = 1
Skew = 0.77
v = 5 i=83 j=2 (worried)
Modes = 1
Skew = 0.33
v = 5 i=83 j=3 (anxious)
Modes = 1
Skew = 1.4
v = 5 i=83 j=4 (sad)
Modes = 1
Skew = 0.05
v = 5 i=83 j=5 (relaxed)
Modes = 1
Skew = −0.06
v = 5 i=84 j=1 (excited)
Modes = 1
Skew = 0.38
v = 5 i=84 j=2 (worried)
Modes = 1
Skew = −0.02
v = 5 i=84 j=3 (anxious)
Modes = 1
Skew = 1.16
v = 5 i=84 j=4 (sad)
Modes = 1
Skew = −0.03
Frequency

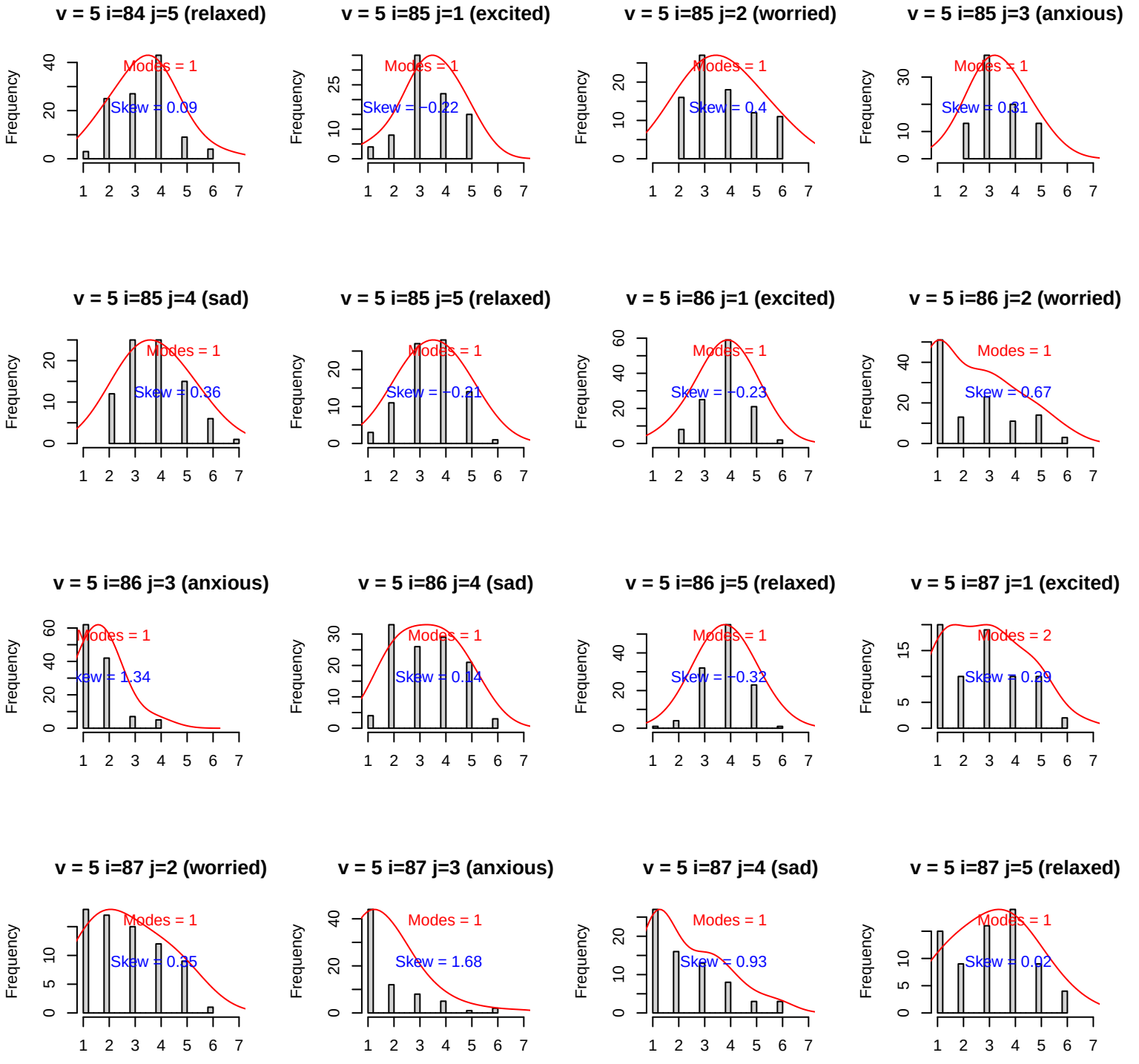
v = 5 i=84 j=5 (relaxed)
Modes = 1
Skew = 0.09
v = 5 i=85 j=1 (excited)
Modes = 1
Skew = −0.22
v = 5 i=85 j=2 (worried)
Modes = 1
Skew = 0.4
v = 5 i=85 j=3 (anxious)
Modes = 1
Skew = 0.31
v = 5 i=85 j=4 (sad)
Modes = 1
Skew = 0.36
v = 5 i=85 j=5 (relaxed)
Modes = 1
Skew = −0.21
v = 5 i=86 j=1 (excited)
Modes = 1
Skew = −0.23
v = 5 i=86 j=2 (worried)
Modes = 1
Skew = 0.67
v = 5 i=86 j=3 (anxious)
Modes = 1
Skew = 1.34
v = 5 i=86 j=4 (sad)
Modes = 1
Skew = 0.14
v = 5 i=86 j=5 (relaxed)
Modes = 1
Skew = −0.32
v = 5 i=87 j=1 (excited)
Modes = 2
Skew = 0.29
v = 5 i=87 j=2 (worried)
Modes = 1
Skew = 0.35
v = 5 i=87 j=3 (anxious)
Modes = 1
Skew = 1.68
v = 5 i=87 j=4 (sad)
Modes = 1
Skew = 0.93
v = 5 i=87 j=5 (relaxed)
Modes = 1
Skew = 0.02
Frequency

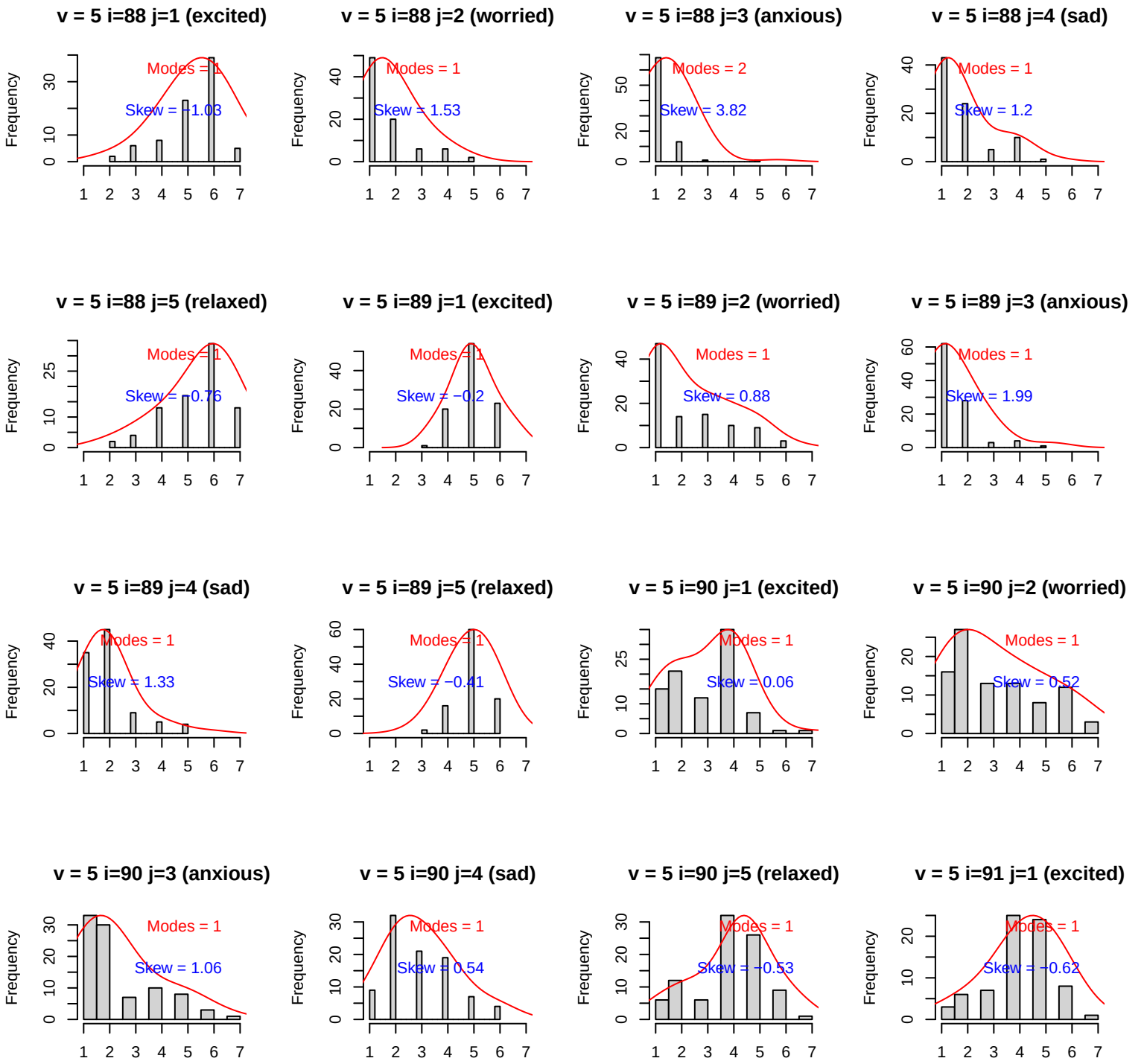
v = 5 i=88 j=1 (excited)
Modes = 1
Skew = −1.03
v = 5 i=88 j=2 (worried)
Modes = 1
Skew = 1.53
v = 5 i=88 j=3 (anxious)
Modes = 2
Skew = 3.82
v = 5 i=88 j=4 (sad)
Modes = 1
Skew = 1.2
v = 5 i=88 j=5 (relaxed)
Modes = 1
Skew = −0.76
v = 5 i=89 j=1 (excited)
Modes = 1
Skew = −0.2
v = 5 i=89 j=2 (worried)
Modes = 1
Skew = 0.88
v = 5 i=89 j=3 (anxious)
Modes = 1
Skew = 1.99
v = 5 i=89 j=4 (sad)
Modes = 1
Skew = 1.33
v = 5 i=89 j=5 (relaxed)
Modes = 1
Skew = −0.41
v = 5 i=90 j=1 (excited)
Modes = 1
Skew = 0.06
v = 5 i=90 j=2 (worried)
Modes = 1
Skew = 0.52
v = 5 i=90 j=3 (anxious)
Modes = 1
Skew = 1.06
v = 5 i=90 j=4 (sad)
Modes = 1
Skew = 0.54
v = 5 i=90 j=5 (relaxed)
Modes = 1
Skew = −0.53
v = 5 i=91 j=1 (excited)
Modes = 1
Skew = −0.62
Frequency

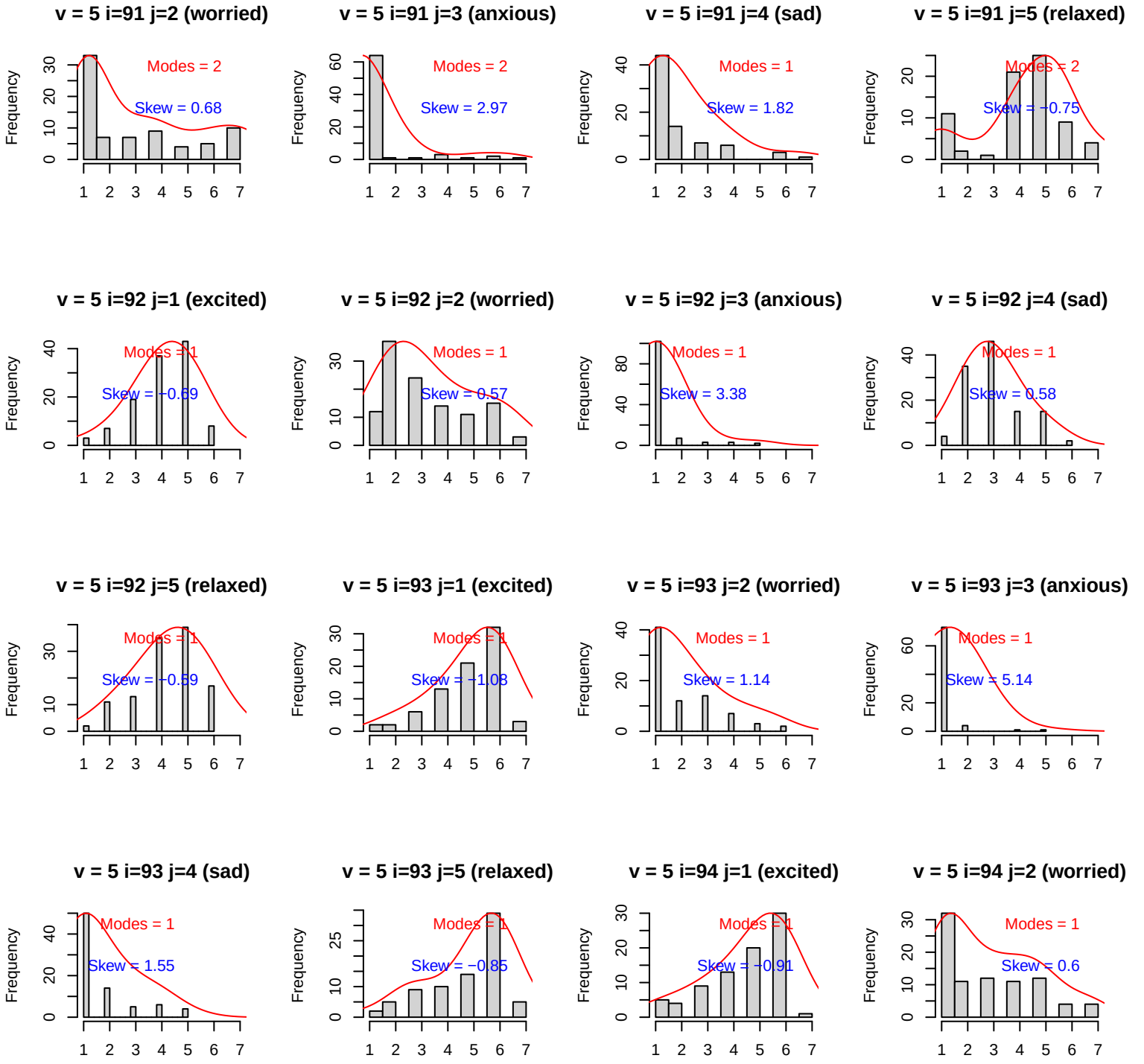
v = 5 i=91 j=2 (worried)
Modes = 2
Skew = 0.68
v = 5 i=91 j=3 (anxious)
Modes = 2
Skew = 2.97
v = 5 i=91 j=4 (sad)
Modes = 1
Skew = 1.82
v = 5 i=91 j=5 (relaxed)
Modes = 2
Skew = −0.75
v = 5 i=92 j=1 (excited)
Modes = 1
Skew = −0.69
v = 5 i=92 j=2 (worried)
Modes = 1
Skew = 0.57
v = 5 i=92 j=3 (anxious)
Modes = 1
Skew = 3.38
v = 5 i=92 j=4 (sad)
Modes = 1
Skew = 0.58
v = 5 i=92 j=5 (relaxed)
Modes = 1
Skew = −0.59
v = 5 i=93 j=1 (excited)
Modes = 1
Skew = −1.08
v = 5 i=93 j=2 (worried)
Modes = 1
Skew = 1.14
v = 5 i=93 j=3 (anxious)
Modes = 1
Skew = 5.14
v = 5 i=93 j=4 (sad)
Modes = 1
Skew = 1.55
v = 5 i=93 j=5 (relaxed)
Modes = 1
Skew = −0.85
v = 5 i=94 j=1 (excited)
Modes = 1
Skew = −0.91
v = 5 i=94 j=2 (worried)
Modes = 1
Skew = 0.6
Frequency

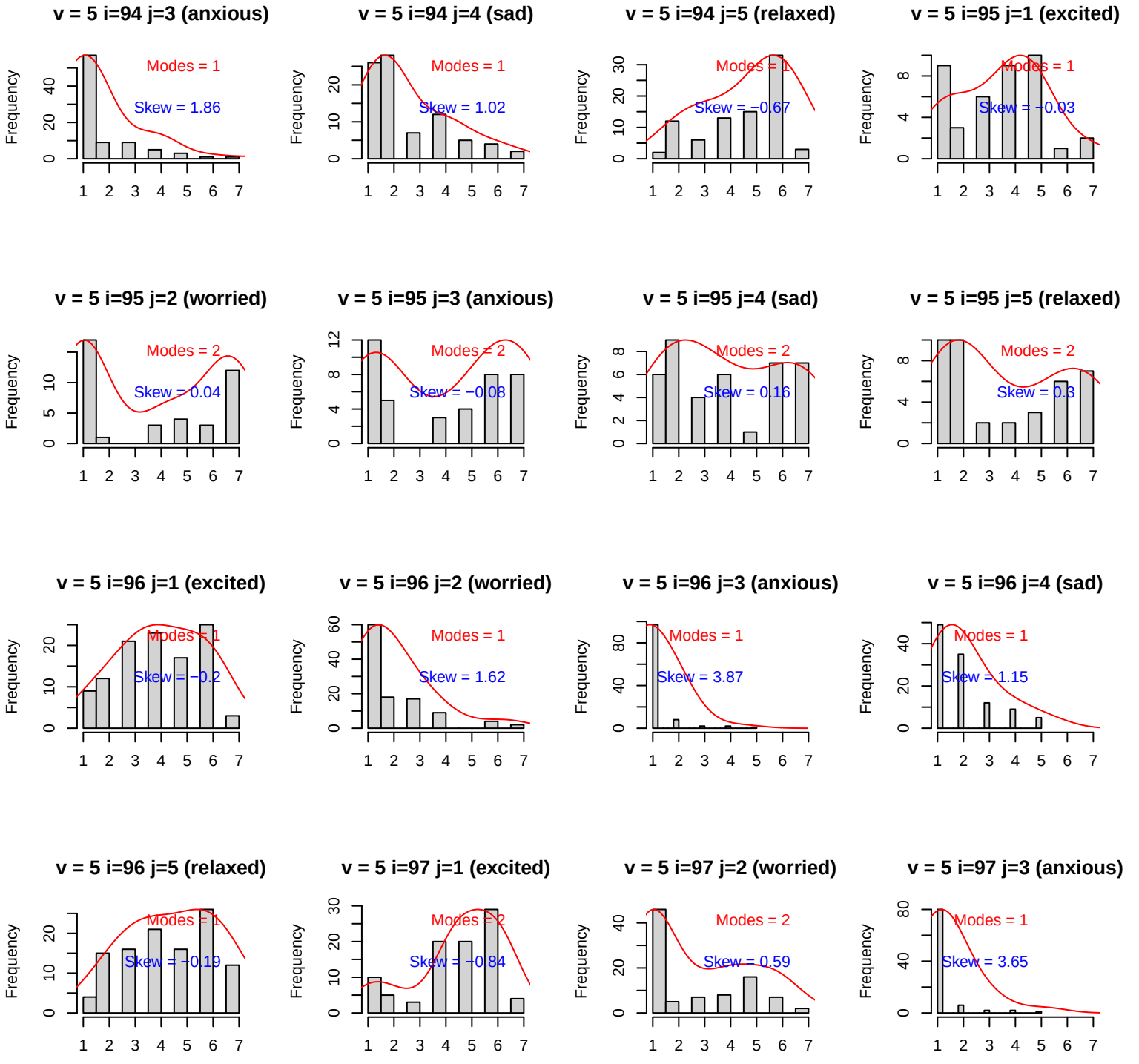
v = 5 i=94 j=3 (anxious)
Modes = 1
Skew = 1.86
v = 5 i=94 j=4 (sad)
Modes = 1
Skew = 1.02
v = 5 i=94 j=5 (relaxed)
Modes = 1
Skew = −0.67
v = 5 i=95 j=1 (excited)
Modes = 1
Skew = −0.03
v = 5 i=95 j=2 (worried)
Modes = 2
Skew = 0.04
v = 5 i=95 j=3 (anxious)
Modes = 2
Skew = −0.08
v = 5 i=95 j=4 (sad)
Modes = 2
Skew = 0.16
v = 5 i=95 j=5 (relaxed)
Modes = 2
Skew = 0.3
v = 5 i=96 j=1 (excited)
Modes = 1
Skew = −0.2
v = 5 i=96 j=2 (worried)
Modes = 1
Skew = 1.62
v = 5 i=96 j=3 (anxious)
Modes = 1
Skew = 3.87
v = 5 i=96 j=4 (sad)
Modes = 1
Skew = 1.15
v = 5 i=96 j=5 (relaxed)
Modes = 1
Skew = −0.19
v = 5 i=97 j=1 (excited)
Modes = 2
Skew = −0.84
v = 5 i=97 j=2 (worried)
Modes = 2
Skew = 0.59
v = 5 i=97 j=3 (anxious)
Modes = 1
Skew = 3.65
Frequency

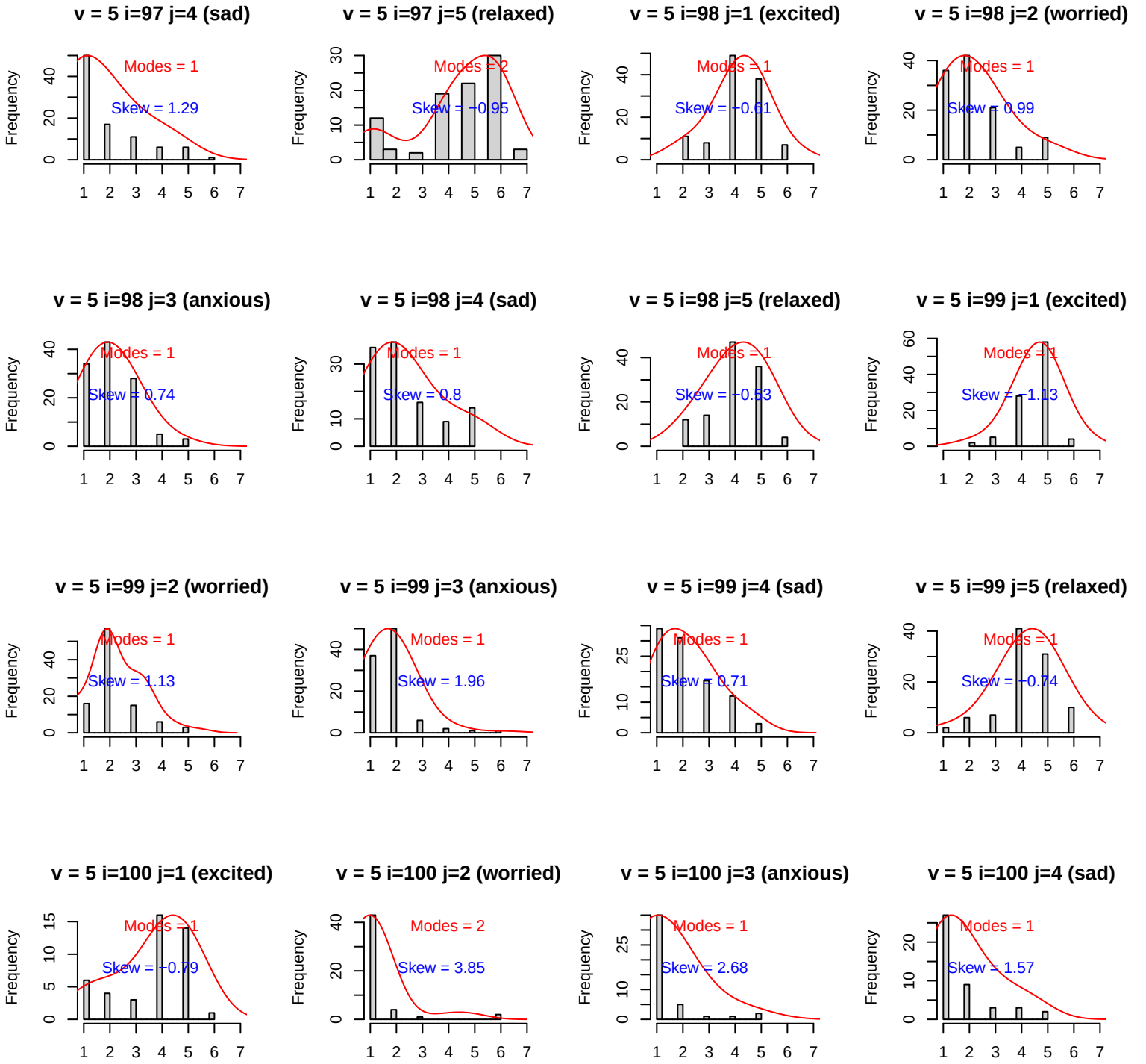
v = 5 i=97 j=4 (sad)
Modes = 1
Skew = 1.29
v = 5 i=97 j=5 (relaxed)
Modes = 2
Skew = −0.95
v = 5 i=98 j=1 (excited)
Modes = 1
Skew = −0.61
v = 5 i=98 j=2 (worried)
Modes = 1
Skew = 0.99
v = 5 i=98 j=3 (anxious)
Modes = 1
Skew = 0.74
v = 5 i=98 j=4 (sad)
Modes = 1
Skew = 0.8
v = 5 i=98 j=5 (relaxed)
Modes = 1
Skew = −0.53
v = 5 i=99 j=1 (excited)
Modes = 1
Skew = −1.13
v = 5 i=99 j=2 (worried)
Modes = 1
Skew = 1.13
v = 5 i=99 j=3 (anxious)
Modes = 1
Skew = 1.96
v = 5 i=99 j=4 (sad)
Modes = 1
Skew = 0.71
v = 5 i=99 j=5 (relaxed)
Modes = 1
Skew = −0.74
v = 5 i=100 j=1 (excited)
Modes = 1
Skew = −0.79
v = 5 i=100 j=2 (worried)
Modes = 2
Skew = 3.85
v = 5 i=100 j=3 (anxious)
Modes = 1
Skew = 2.68
v = 5 i=100 j=4 (sad)
Modes = 1
Skew = 1.57
Frequency

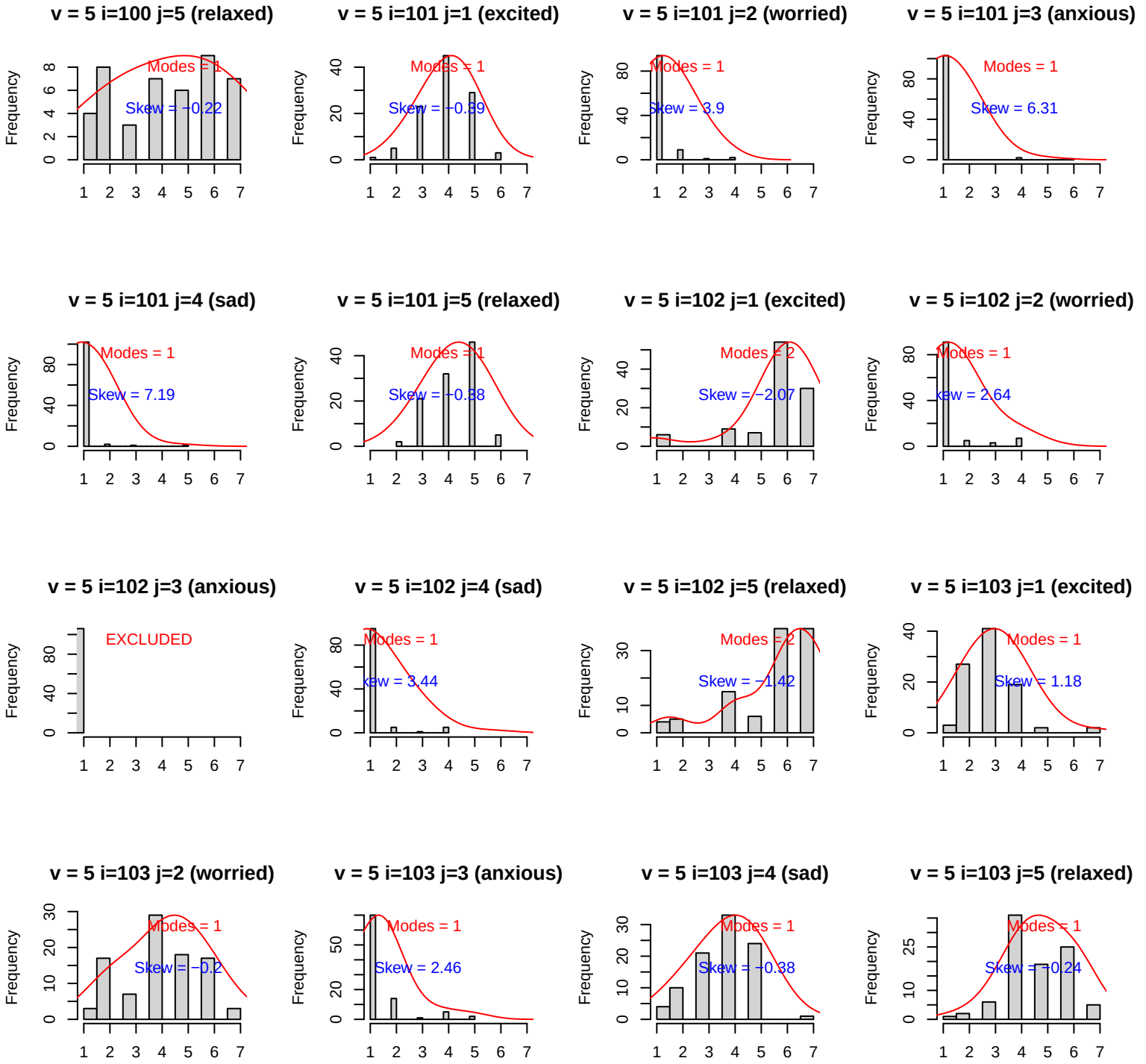
v = 5 i=100 j=5 (relaxed)
Modes = 1
Skew = −0.22
v = 5 i=101 j=1 (excited)
Modes = 1
Skew = −0.39
v = 5 i=101 j=2 (worried)
Modes = 1
Skew = 3.9
v = 5 i=101 j=3 (anxious)
Modes = 1
Skew = 6.31
v = 5 i=101 j=4 (sad)
Modes = 1
Skew = 7.19
v = 5 i=101 j=5 (relaxed)
Modes = 1
Skew = −0.88
v = 5 i=102 j=1 (excited)
Modes = 2
Skew = −2.07
v = 5 i=102 j=2 (worried)
Modes = 1
Skew = 2.64
v = 5 i=102 j=3 (anxious)
EXCLUDED
v = 5 i=102 j=4 (sad)
Modes = 1
Skew = 3.44
v = 5 i=102 j=5 (relaxed)
Modes = 2
Skew = −1.42
v = 5 i=103 j=1 (excited)
Modes = 1
Skew = 1.18
v = 5 i=103 j=2 (worried)
Modes = 1
Skew = −0.2
v = 5 i=103 j=3 (anxious)
Modes = 1
Skew = 2.46
v = 5 i=103 j=4 (sad)
Modes = 1
Skew = −0.38
v = 5 i=103 j=5 (relaxed)
Modes = 1
Skew = −0.24
Frequency

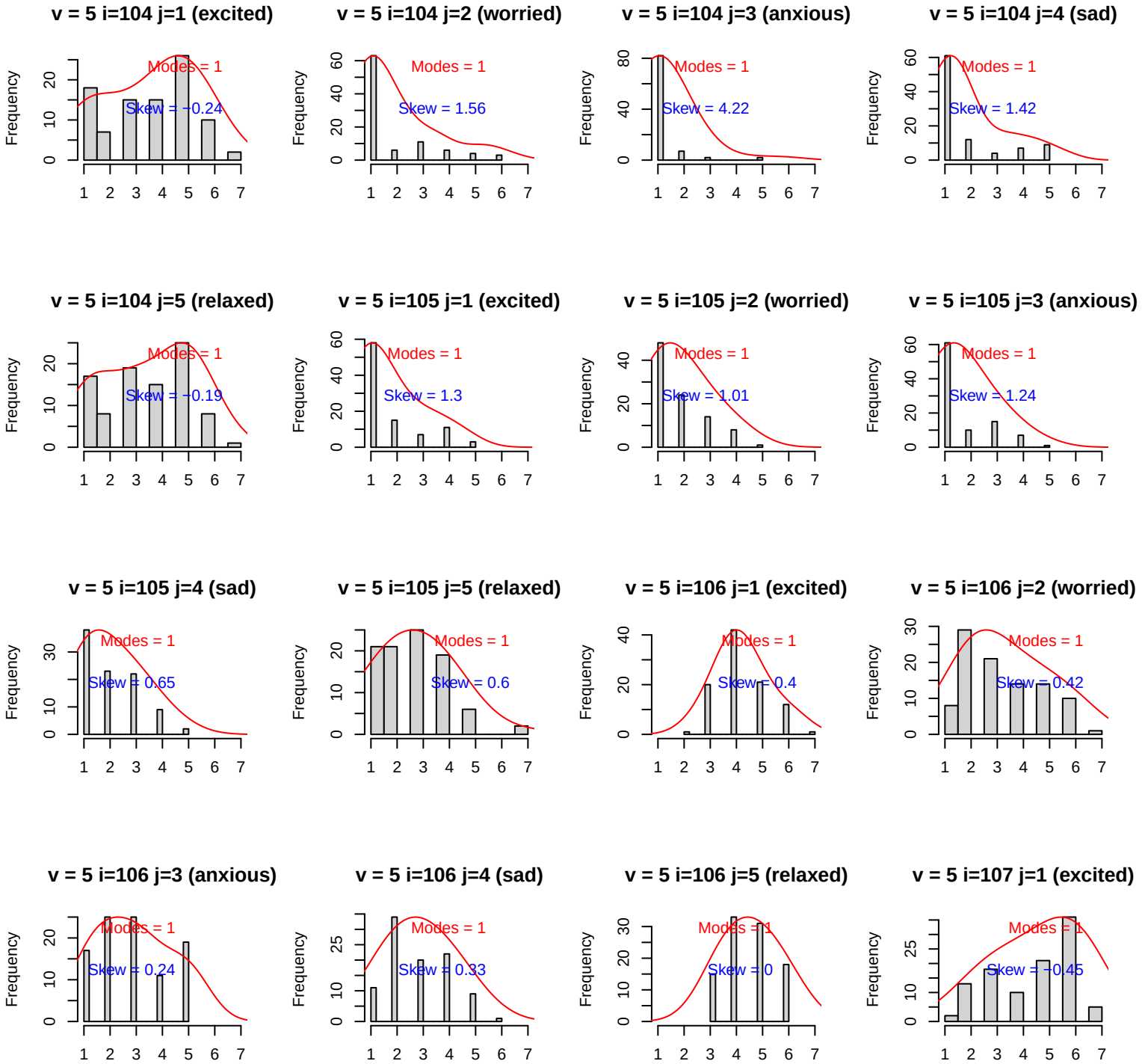
v = 5 i=104 j=1 (excited)
Modes = 1
Skew = −0.24
v = 5 i=104 j=2 (worried)
Modes = 1
Skew = 1.56
v = 5 i=104 j=3 (anxious)
Modes = 1
Skew = 4.22
v = 5 i=104 j=4 (sad)
Modes = 1
Skew = 1.42
v = 5 i=104 j=5 (relaxed)
Modes = 1
Skew = −0.19
v = 5 i=105 j=1 (excited)
Modes = 1
Skew = 1.3
v = 5 i=105 j=2 (worried)
Modes = 1
Skew = 1.01
v = 5 i=105 j=3 (anxious)
Modes = 1
Skew = 1.24
v = 5 i=105 j=4 (sad)
Modes = 1
Skew = 0.65
v = 5 i=105 j=5 (relaxed)
Modes = 1
Skew = 0.6
v = 5 i=106 j=1 (excited)
Modes = 1
Skew = 0.4
v = 5 i=106 j=2 (worried)
Modes = 1
Skew = 0.42
v = 5 i=106 j=3 (anxious)
Modes = 1
Skew = 0.24
v = 5 i=106 j=4 (sad)
Modes = 1
Skew = 0.33
v = 5 i=106 j=5 (relaxed)
Modes = 1
Skew = 0
v = 5 i=107 j=1 (excited)
Modes = 1
Skew = −0.45
Frequency

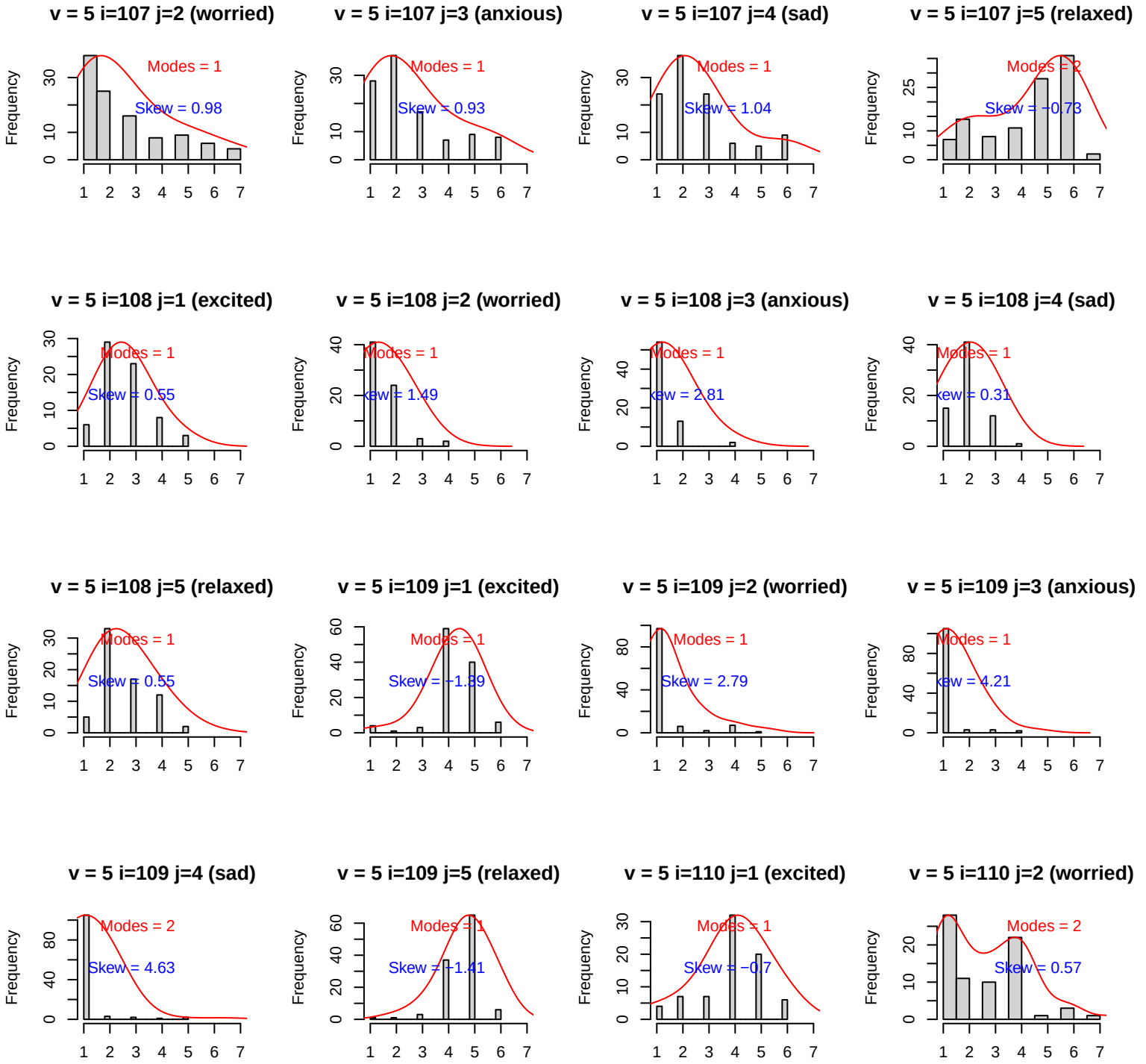
v = 5 i=107 j=2 (worried)
Modes = 1
Skew = 0.98
v = 5 i=107 j=3 (anxious)
Modes = 1
Skew = 0.93
v = 5 i=107 j=4 (sad)
Modes = 1
Skew = 1.04
v = 5 i=107 j=5 (relaxed)
Modes = 2
Skew = −0.73
v = 5 i=108 j=1 (excited)
Modes = 1
Skew = 0.55
v = 5 i=108 j=2 (worried)
Modes = 1
Skew = 1.49
v = 5 i=108 j=3 (anxious)
Modes = 1
Skew = 2.81
v = 5 i=108 j=4 (sad)
Modes = 1
Skew = 0.31
v = 5 i=108 j=5 (relaxed)
Modes = 1
Skew = 0.55
v = 5 i=109 j=1 (excited)
Modes = 1
Skew = −1.39
v = 5 i=109 j=2 (worried)
Modes = 1
Skew = 2.79
v = 5 i=109 j=3 (anxious)
Modes = 1
Skew = 4.21
v = 5 i=109 j=4 (sad)
Modes = 2
Skew = 4.63
v = 5 i=109 j=5 (relaxed)
Modes = 1
Skew = −1.41
v = 5 i=110 j=1 (excited)
Modes = 1
Skew = −0.7
v = 5 i=110 j=2 (worried)
Modes = 2
Skew = 0.57
Frequency

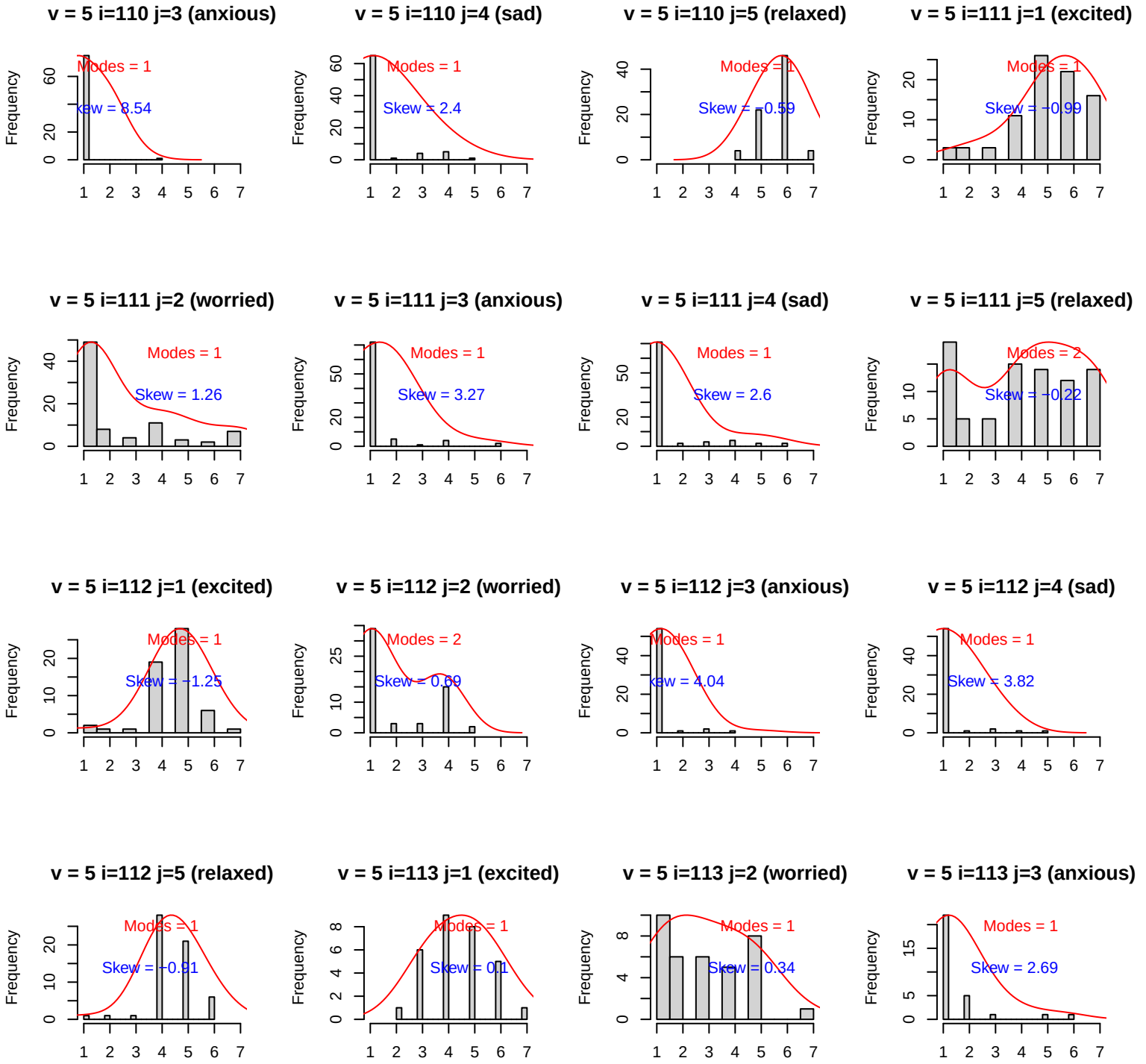
v = 5 i=110 j=3 (anxious)
Modes = 1
Skew = 8.54
v = 5 i=110 j=4 (sad)
Modes = 1
Skew = 2.4
v = 5 i=110 j=5 (relaxed)
Modes = 1
Skew = −0.59
v = 5 i=111 j=1 (excited)
Modes = 1
Skew = −0.99
v = 5 i=111 j=2 (worried)
Modes = 1
Skew = 1.26
v = 5 i=111 j=3 (anxious)
Modes = 1
Skew = 3.27
v = 5 i=111 j=4 (sad)
Modes = 1
Skew = 2.6
v = 5 i=111 j=5 (relaxed)
Modes = 2
Skew = −0.22
v = 5 i=112 j=1 (excited)
Modes = 1
Skew = −1.25
v = 5 i=112 j=2 (worried)
Modes = 2
Skew = 0.69
v = 5 i=112 j=3 (anxious)
Modes = 1
Skew = 4.04
v = 5 i=112 j=4 (sad)
Modes = 1
Skew = 3.82
v = 5 i=112 j=5 (relaxed)
Modes = 1
Skew = −0.91
v = 5 i=113 j=1 (excited)
Modes = 1
Skew = 0.1
v = 5 i=113 j=2 (worried)
Modes = 1
Skew = 0.34
v = 5 i=113 j=3 (anxious)
Modes = 1
Skew = 2.69
Frequency

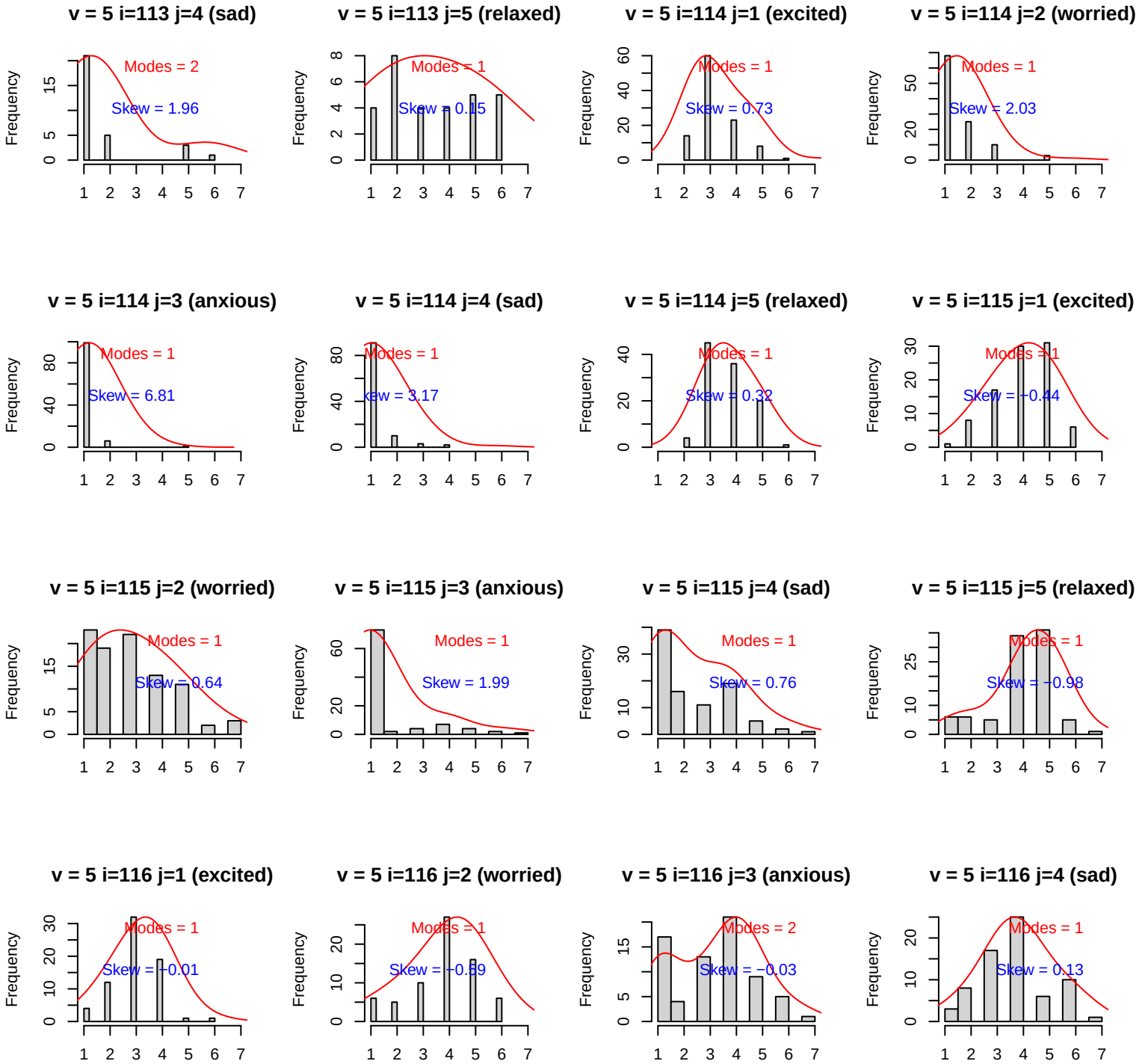
v = 5 i=113 j=4 (sad)
Modes = 2
Skew = 1.96
v = 5 i=113 j=5 (relaxed)
Modes = 1
Skew = 0.15
v = 5 i=114 j=1 (excited)
Modes = 1
Skew = 0.73
v = 5 i=114 j=2 (worried)
Modes = 1
Skew = 2.03
v = 5 i=114 j=3 (anxious)
Modes = 1
Skew = 6.81
v = 5 i=114 j=4 (sad)
Modes = 1
Skew = 3.17
v = 5 i=114 j=5 (relaxed)
Modes = 1
Skew = 0.32
v = 5 i=115 j=1 (excited)
Modes = 1
Skew = −0.44
v = 5 i=115 j=2 (worried)
Modes = 1
Skew = 0.64
v = 5 i=115 j=3 (anxious)
Modes = 1
Skew = 1.99
v = 5 i=115 j=4 (sad)
Modes = 1
Skew = 0.76
v = 5 i=115 j=5 (relaxed)
Modes = 1
Skew = −0.98
v = 5 i=116 j=1 (excited)
Modes = 1
Skew = −0.01
v = 5 i=116 j=2 (worried)
Modes = 1
Skew = −0.59
v = 5 i=116 j=3 (anxious)
Modes = 2
Skew = −0.03
v = 5 i=116 j=4 (sad)
Modes = 1
Skew = 0.13
Frequency

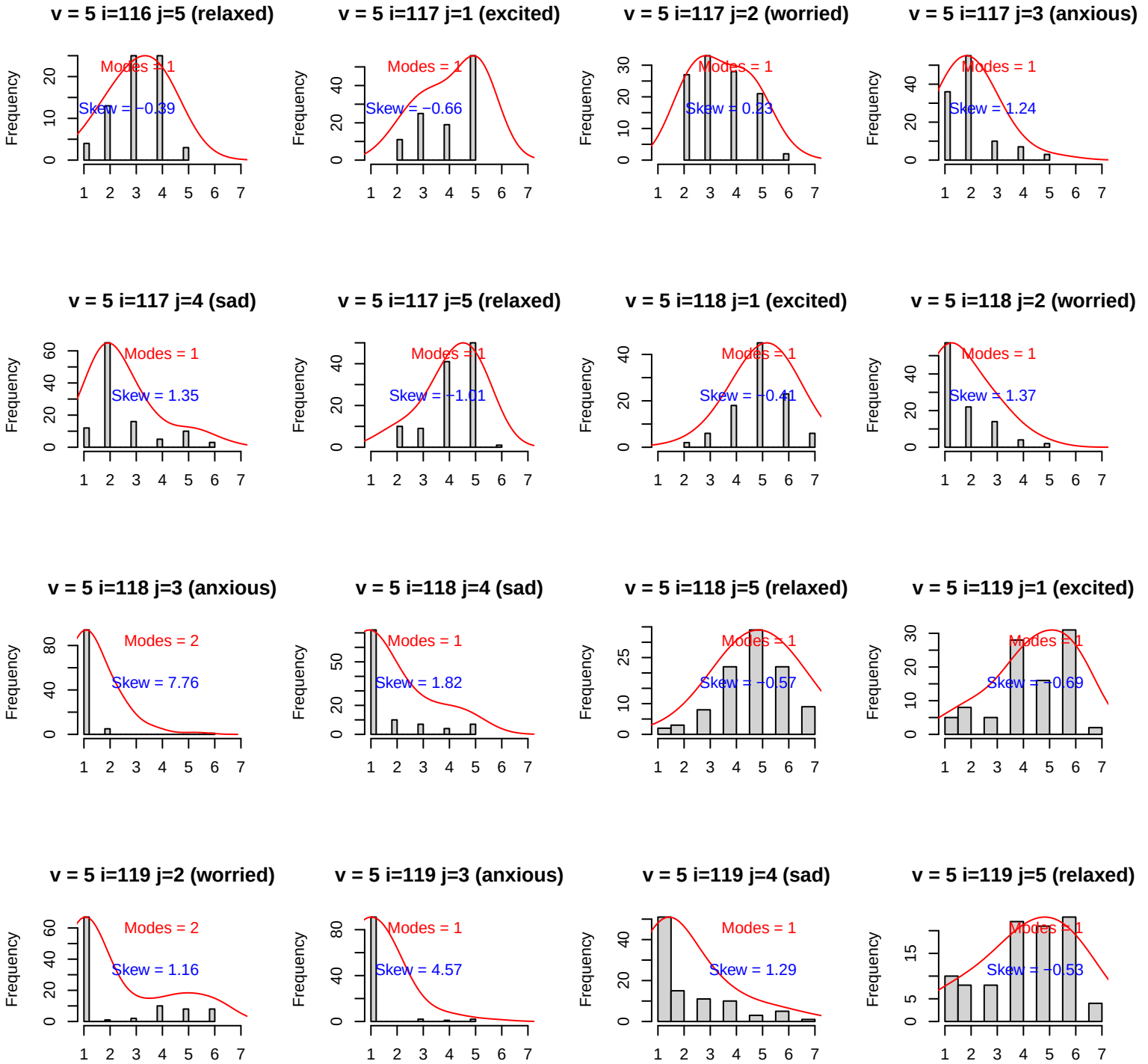
v = 5 i=116 j=5 (relaxed)
Modes = 1
Skew = −0.39
v = 5 i=117 j=1 (excited)
Modes = 1
Skew = −0.66
v = 5 i=117 j=2 (worried)
Modes = 1
Skew = 0.23
v = 5 i=117 j=3 (anxious)
Modes = 1
Skew = 1.24
v = 5 i=117 j=4 (sad)
Modes = 1
Skew = 1.35
v = 5 i=117 j=5 (relaxed)
Modes = 1
Skew = −1.01
v = 5 i=118 j=1 (excited)
Modes = 1
Skew = −0.41
v = 5 i=118 j=2 (worried)
Modes = 1
Skew = 1.37
v = 5 i=118 j=3 (anxious)
Modes = 2
Skew = 7.76
v = 5 i=118 j=4 (sad)
Modes = 1
Skew = 1.82
v = 5 i=118 j=5 (relaxed)
Modes = 1
Skew = −0.57
v = 5 i=119 j=1 (excited)
Modes = 1
Skew = −0.69
v = 5 i=119 j=2 (worried)
Modes = 2
Skew = 1.16
v = 5 i=119 j=3 (anxious)
Modes = 1
Skew = 4.57
v = 5 i=119 j=4 (sad)
Modes = 1
Skew = 1.29
v = 5 i=119 j=5 (relaxed)
Modes = 1
Skew = −0.53
Frequency

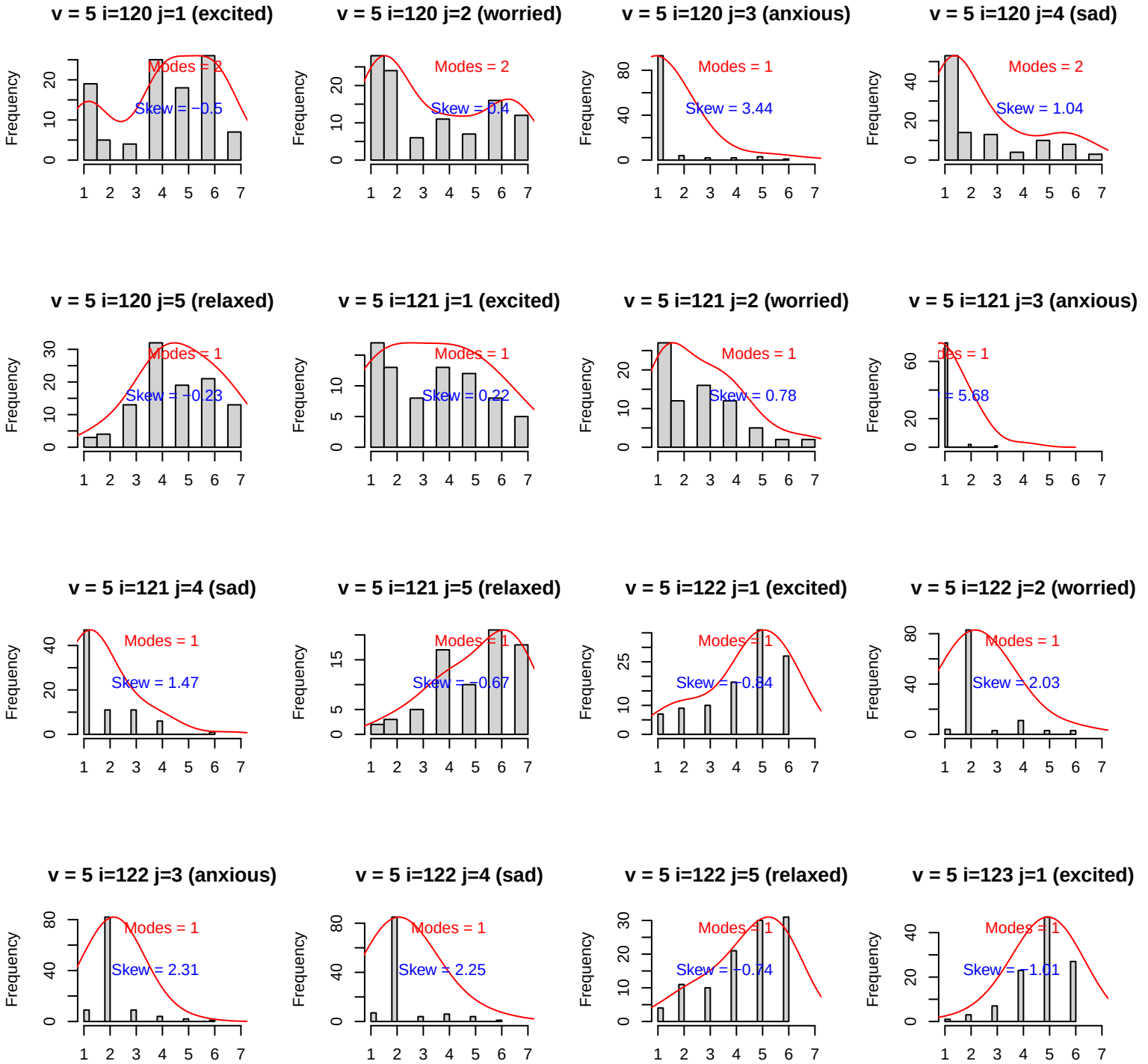
v = 5 i=120 j=1 (excited)
Modes = 2
Skew = −0.5
v = 5 i=120 j=2 (worried)
Modes = 2
Skew = 0.4
v = 5 i=120 j=3 (anxious)
Modes = 1
Skew = 3.44
v = 5 i=120 j=4 (sad)
Modes = 2
Skew = 1.04
v = 5 i=120 j=5 (relaxed)
Modes = 1
Skew = −0.23
v = 5 i=121 j=1 (excited)
Modes = 1
Skew = 0.22
v = 5 i=121 j=2 (worried)
Modes = 1
Skew = 0.78
v = 5 i=121 j=3 (anxious)
Skew = 5.68
v = 5 i=121 j=4 (sad)
Modes = 1
Skew = 1.47
v = 5 i=121 j=5 (relaxed)
Modes = 1
Skew = −0.67
v = 5 i=122 j=1 (excited)
Modes = 1
Skew = −0.84
v = 5 i=122 j=2 (worried)
Modes = 1
Skew = 2.03
v = 5 i=122 j=3 (anxious)
Modes = 1
Skew = 2.31
v = 5 i=122 j=4 (sad)
Modes = 1
Skew = 2.25
v = 5 i=122 j=5 (relaxed)
Modes = 1
Skew = −0.74
v = 5 i=123 j=1 (excited)
Modes = 1
Skew = −1.01
Frequency

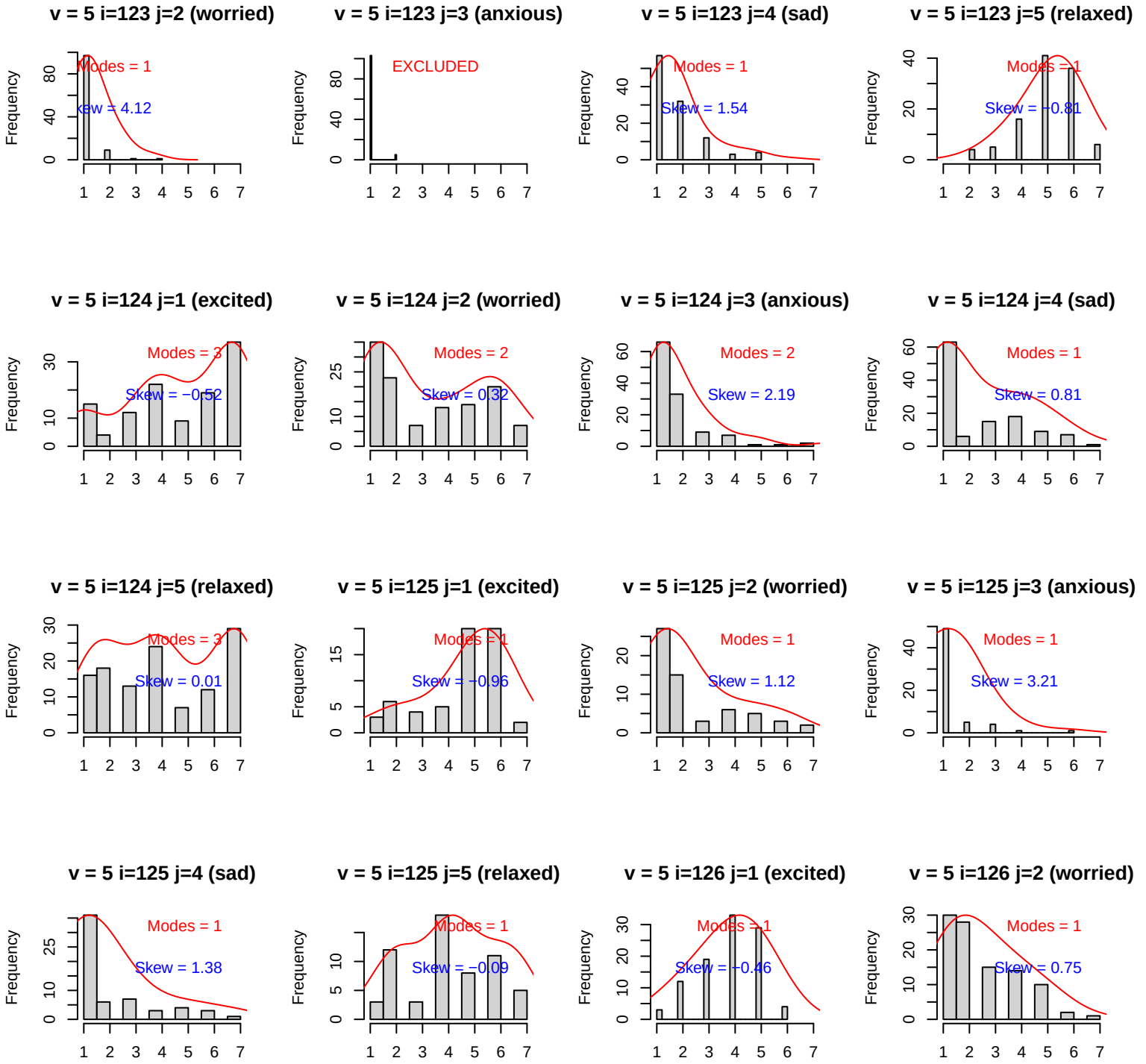
v = 5 i=123 j=2 (worried)
Modes = 1
Skew = 4.12
v = 5 i=123 j=3 (anxious)
EXCLUDED
v = 5 i=123 j=4 (sad)
Modes = 1
Skew = 1.54
v = 5 i=123 j=5 (relaxed)
Modes = 1
Skew = −0.81
v = 5 i=124 j=1 (excited)
Modes = 3
Skew = −0.52
v = 5 i=124 j=2 (worried)
Modes = 2
Skew = 0.32
v = 5 i=124 j=3 (anxious)
Modes = 2
Skew = 2.19
v = 5 i=124 j=4 (sad)
Modes = 1
Skew = 0.81
v = 5 i=124 j=5 (relaxed)
Modes = 3
Skew = 0.01
v = 5 i=125 j=1 (excited)
Modes = 1
Skew = −0.96
v = 5 i=125 j=2 (worried)
Modes = 1
Skew = 1.12
v = 5 i=125 j=3 (anxious)
Modes = 1
Skew = 3.21
v = 5 i=125 j=4 (sad)
Modes = 1
Skew = 1.38
v = 5 i=125 j=5 (relaxed)
Modes = 1
Skew = −0.09
v = 5 i=126 j=1 (excited)
Modes = 1
Skew = −0.46
v = 5 i=126 j=2 (worried)
Modes = 1
Skew = 0.75
Frequency

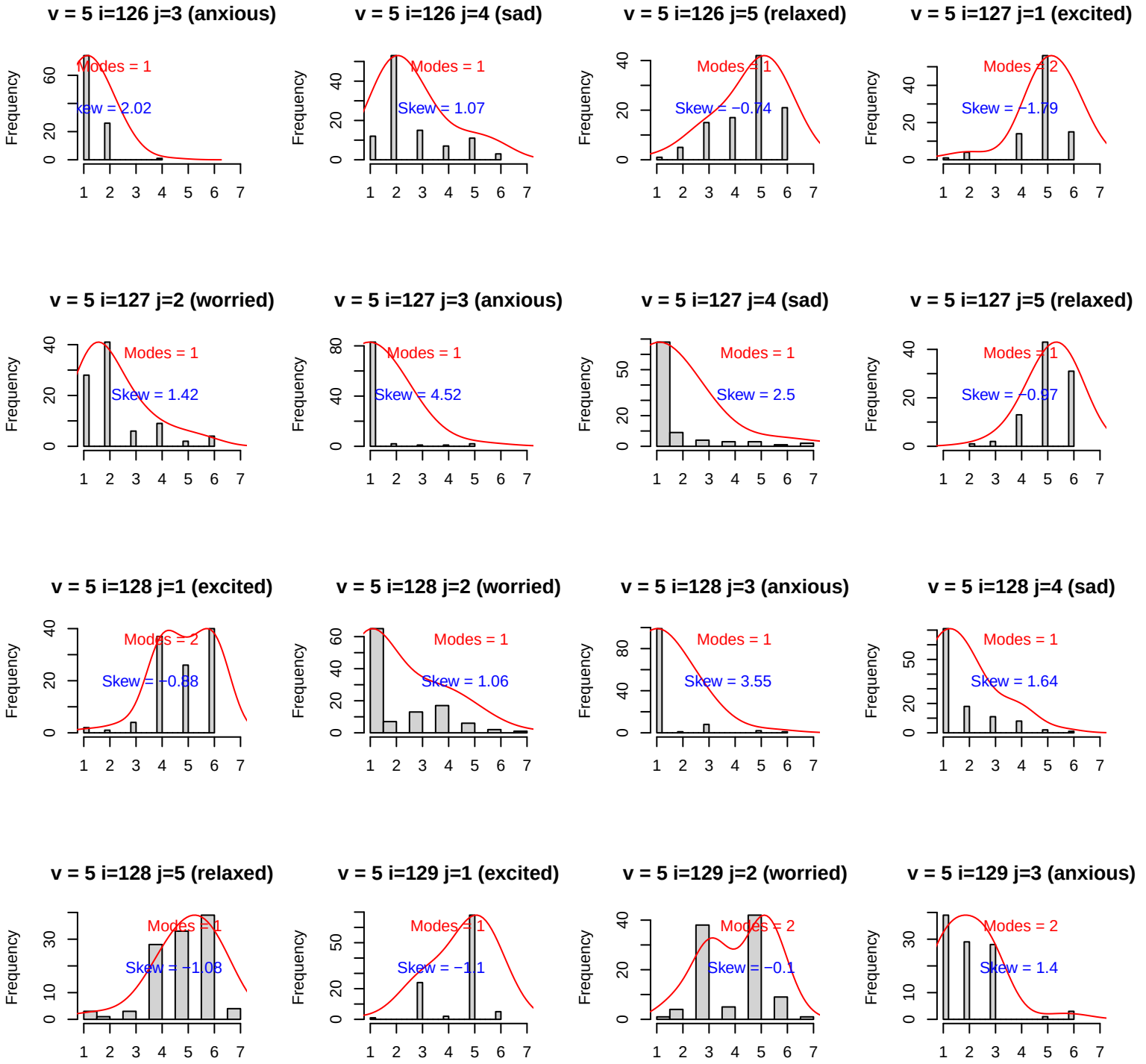
v = 5 i=126 j=3 (anxious)
Modes = 1
Skew = 2.02
v = 5 i=126 j=4 (sad)
Modes = 1
Skew = 1.07
v = 5 i=126 j=5 (relaxed)
Modes = 1
Skew = −0.74
v = 5 i=127 j=1 (excited)
Modes = 2
Skew = −1.79
v = 5 i=127 j=2 (worried)
Modes = 1
Skew = 1.42
v = 5 i=127 j=3 (anxious)
Modes = 1
Skew = 4.52
v = 5 i=127 j=4 (sad)
Modes = 1
Skew = 2.5
v = 5 i=127 j=5 (relaxed)
Modes = 1
Skew = −0.97
v = 5 i=128 j=1 (excited)
Modes = 2
Skew = −0.88
v = 5 i=128 j=2 (worried)
Modes = 1
Skew = 1.06
v = 5 i=128 j=3 (anxious)
Modes = 1
Skew = 3.55
v = 5 i=128 j=4 (sad)
Modes = 1
Skew = 1.64
v = 5 i=128 j=5 (relaxed)
Modes = 1
Skew = −1.08
v = 5 i=129 j=1 (excited)
Modes = 1
Skew = −1.1
v = 5 i=129 j=2 (worried)
Modes = 2
Skew = −0.1
v = 5 i=129 j=3 (anxious)
Modes = 2
Skew = 1.4
Frequency

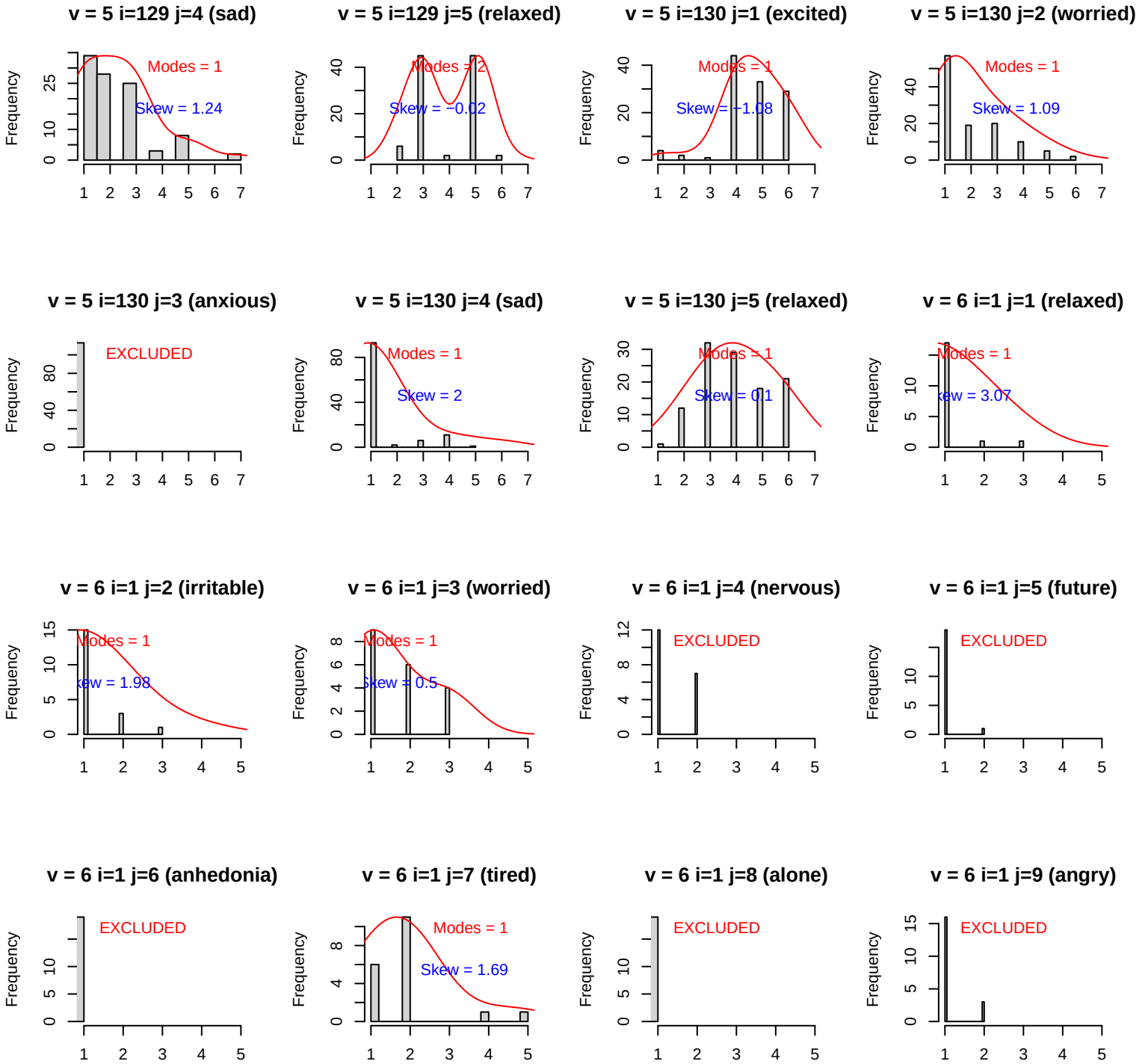
v = 5 i=129 j=4 (sad)
Modes = 1
Skew = 1.24
v = 5 i=129 j=5 (relaxed)
Modes = 2
Skew = −0.02
v = 5 i=130 j=1 (excited)
Modes = 1
Skew = −1.08
v = 5 i=130 j=2 (worried)
Modes = 1
Skew = 1.09
v = 5 i=130 j=3 (anxious)
EXCLUDED
v = 5 i=130 j=4 (sad)
Modes = 1
Skew = 2
v = 5 i=130 j=5 (relaxed)
Modes = 1
Skew = 0.1
v = 6 i=1 j=1 (relaxed)
Modes = 1
Skew = 3.07
v = 6 i=1 j=2 (irritable)
Modes = 1
Skew = 1.98
v = 6 i=1 j=3 (worried)
Modes = 1
Skew = 0.5
v = 6 i=1 j=4 (nervous)
EXCLUDED
v = 6 i=1 j=5 (future)
EXCLUDED
v = 6 i=1 j=6 (anhedonia)
EXCLUDED
v = 6 i=1 j=7 (tired)
Modes = 1
Skew = 1.69
v = 6 i=1 j=8 (alone)
EXCLUDED
v = 6 i=1 j=9 (angry)
EXCLUDED
Frequency

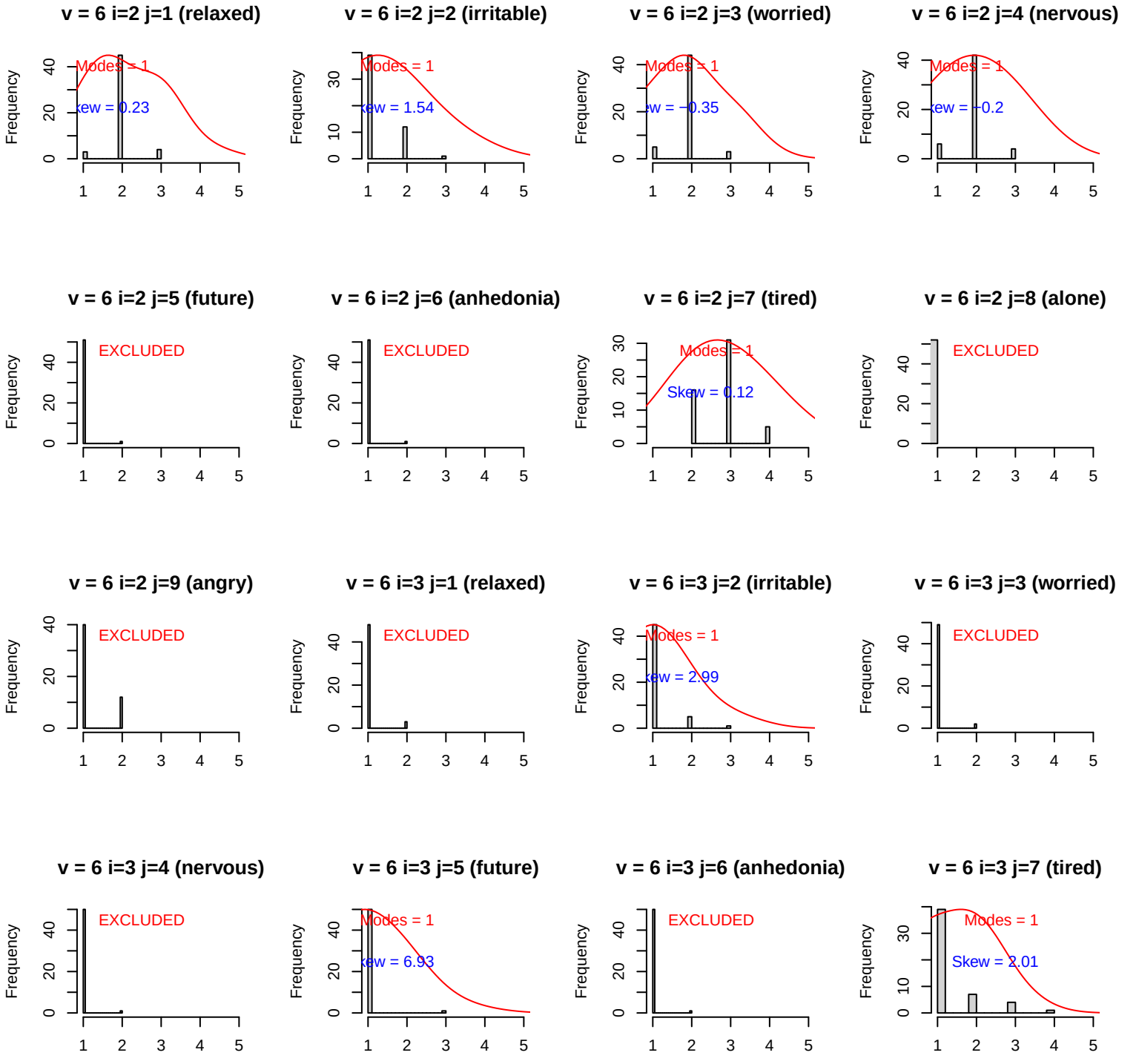
v = 6 i=2 j=1 (relaxed)
Modes = 1
Skew = 0.23
v = 6 i=2 j=2 (irritable)
Modes = 1
Skew = 1.54
v = 6 i=2 j=3 (worried)
Modes = 1
Skew = −0.35
v = 6 i=2 j=4 (nervous)
Modes = 1
Skew = −0.2
v = 6 i=2 j=5 (future)
EXCLUDED
v = 6 i=2 j=6 (anhedonia)
EXCLUDED
v = 6 i=2 j=7 (tired)
Modes = 1
Skew = 0.12
v = 6 i=2 j=8 (alone)
EXCLUDED
v = 6 i=2 j=9 (angry)
EXCLUDED
v = 6 i=3 j=1 (relaxed)
EXCLUDED
v = 6 i=3 j=2 (irritable)
Modes = 1
Skew = 2.99
v = 6 i=3 j=3 (worried)
EXCLUDED
v = 6 i=3 j=4 (nervous)
EXCLUDED
v = 6 i=3 j=5 (future)
Modes = 1
Skew = 6.93
v = 6 i=3 j=6 (anhedonia)
EXCLUDED
v = 6 i=3 j=7 (tired)
Modes = 1
Skew = 2.01
Frequency

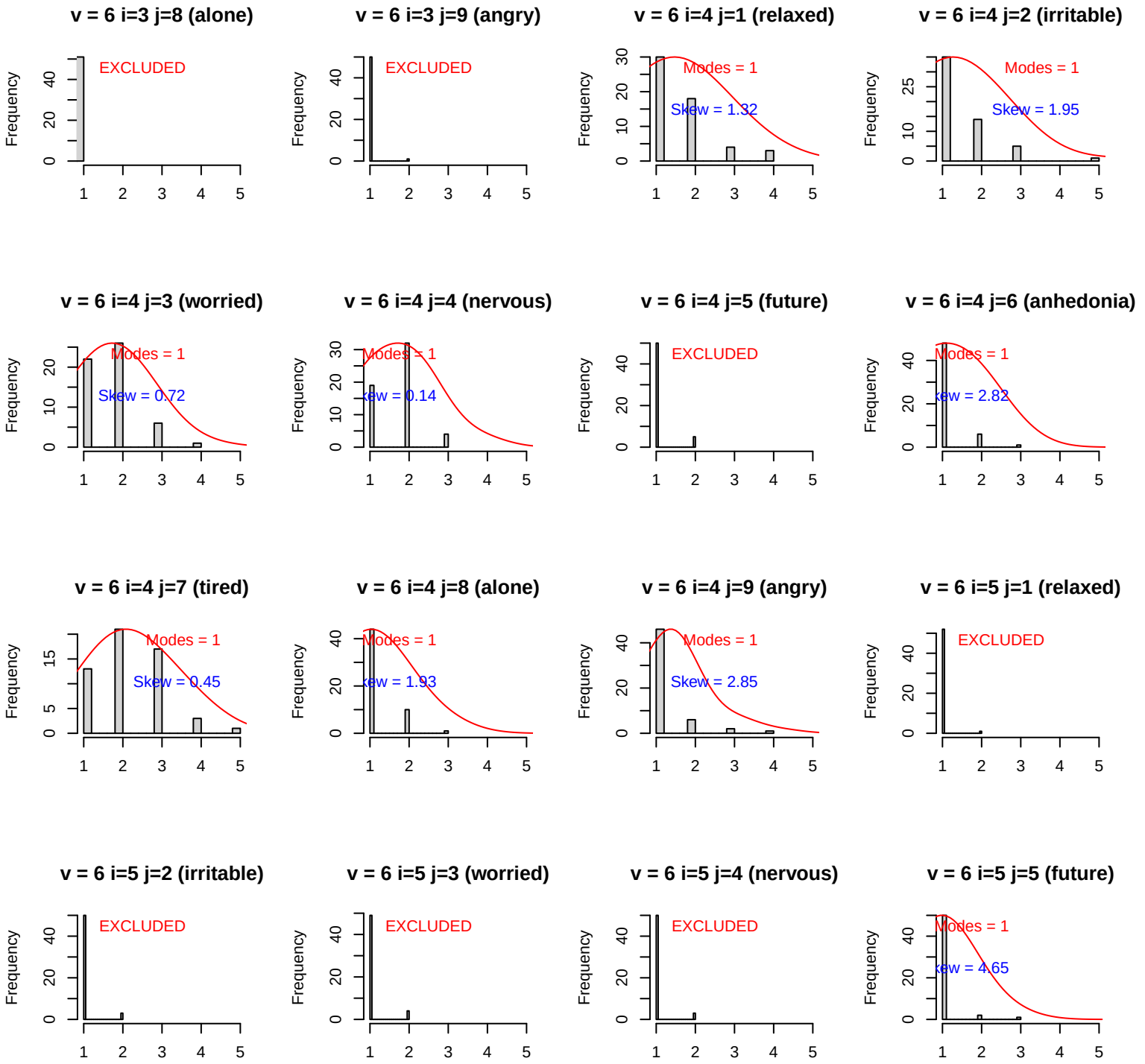
v = 6 i=3 j=8 (alone)
EXCLUDED
v = 6 i=3 j=9 (angry)
EXCLUDED
v = 6 i=4 j=1 (relaxed)
Modes = 1
Skew = 1.32
v = 6 i=4 j=2 (irritable)
Modes = 1
Skew = 1.95
v = 6 i=4 j=3 (worried)
Modes = 1
Skew = 0.72
v = 6 i=4 j=4 (nervous)
Modes = 1
Skew = 0.14
v = 6 i=4 j=5 (future)
EXCLUDED
v = 6 i=4 j=6 (anhedonia)
Modes = 1
Skew = 2.82
v = 6 i=4 j=7 (tired)
Modes = 1
Skew = 0.45
v = 6 i=4 j=8 (alone)
Modes = 1
Skew = 1.93
v = 6 i=4 j=9 (angry)
Modes = 1
Skew = 2.85
v = 6 i=5 j=1 (relaxed)
EXCLUDED
v = 6 i=5 j=2 (irritable)
EXCLUDED
v = 6 i=5 j=3 (worried)
EXCLUDED
v = 6 i=5 j=4 (nervous)
EXCLUDED
v = 6 i=5 j=5 (future)
Modes = 1
Skew = 4.65
Frequency

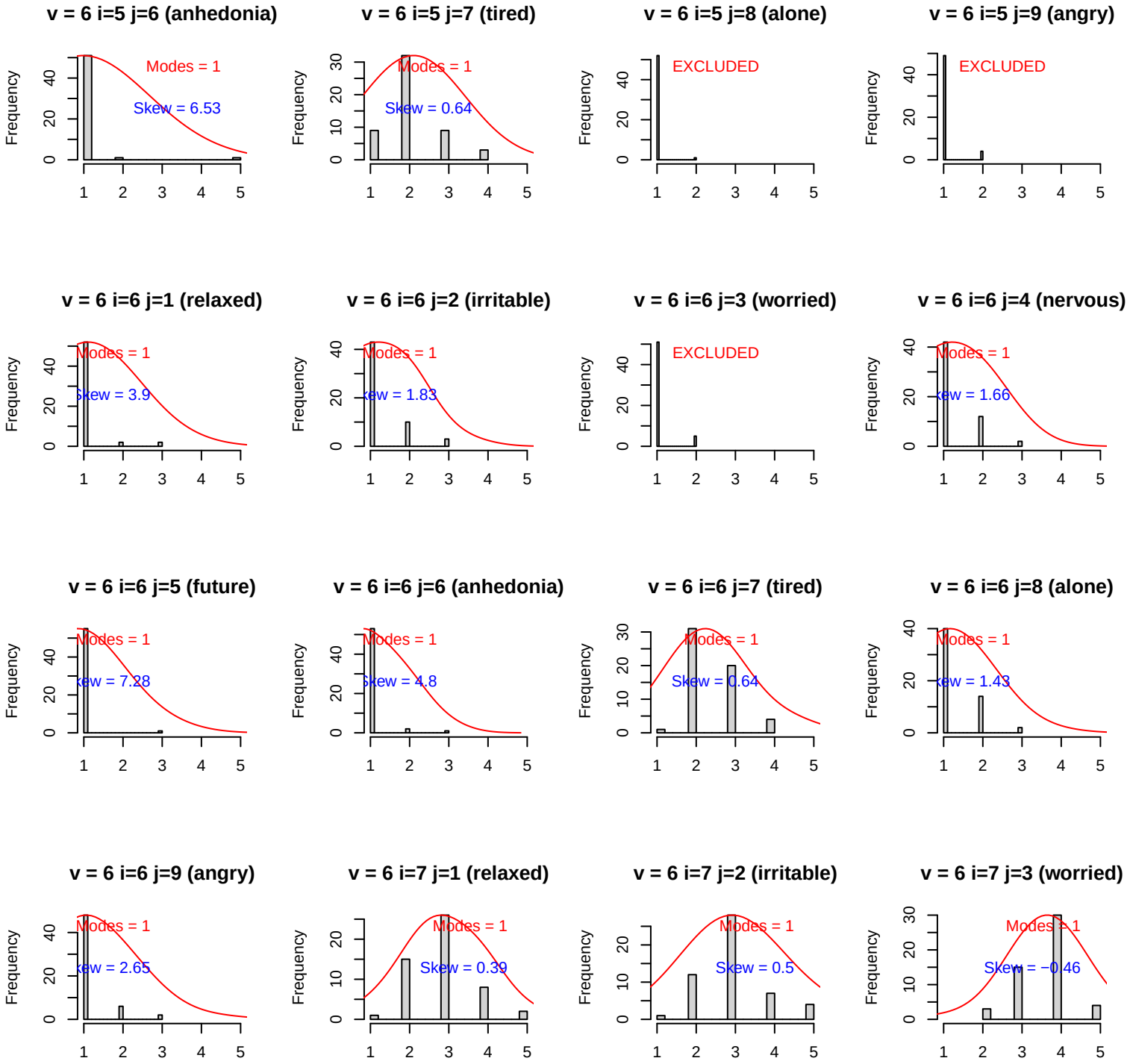
v = 6 i=5 j=6 (anhedonia)
Modes = 1
Skew = 6.53
v = 6 i=5 j=7 (tired)
Modes = 1
Skew = 0.64
v = 6 i=5 j=8 (alone)
EXCLUDED
v = 6 i=5 j=9 (angry)
EXCLUDED
v = 6 i=6 j=1 (relaxed)
Modes = 1
Skew = 3.9
v = 6 i=6 j=2 (irritable)
Modes = 1
Skew = 1.83
v = 6 i=6 j=3 (worried)
EXCLUDED
v = 6 i=6 j=4 (nervous)
Modes = 1
Skew = 1.66
v = 6 i=6 j=5 (future)
Modes = 1
Skew = 7.28
v = 6 i=6 j=6 (anhedonia)
Modes = 1
Skew = 4.8
v = 6 i=6 j=7 (tired)
Modes = 1
Skew = 0.64
v = 6 i=6 j=8 (alone)
Modes = 1
Skew = 1.43
v = 6 i=6 j=9 (angry)
Modes = 1
Skew = 2.65
v = 6 i=7 j=1 (relaxed)
Modes = 1
Skew = 0.39
v = 6 i=7 j=2 (irritable)
Modes = 1
Skew = 0.5
v = 6 i=7 j=3 (worried)
Modes = 1
Skew = −0.46
Frequency

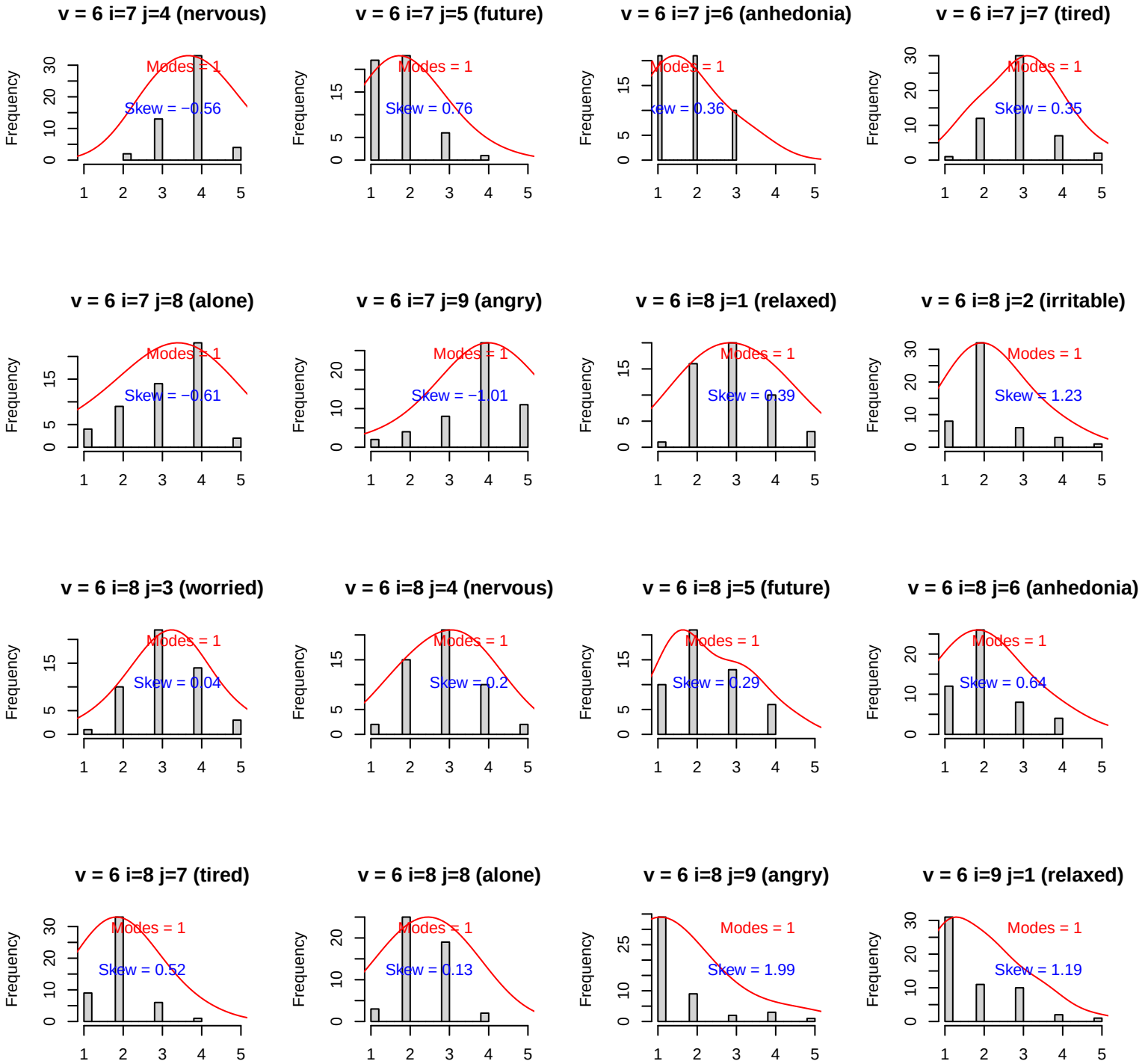
v = 6 i=7 j=4 (nervous)
Modes = 1
Skew = −0.56
v = 6 i=7 j=5 (future)
Modes = 1
Skew = 0.76
v = 6 i=7 j=6 (anhedonia)
Modes = 1
Skew = 0.36
v = 6 i=7 j=7 (tired)
Modes = 1
Skew = 0.35
v = 6 i=7 j=8 (alone)
Modes = 1
Skew = −0.61
v = 6 i=7 j=9 (angry)
Modes = 1
Skew = −1.01
v = 6 i=8 j=1 (relaxed)
Modes = 1
Skew = 0.39
v = 6 i=8 j=2 (irritable)
Modes = 1
Skew = 1.23
v = 6 i=8 j=3 (worried)
Modes = 1
Skew = 0.04
v = 6 i=8 j=4 (nervous)
Modes = 1
Skew = 0.2
v = 6 i=8 j=5 (future)
Modes = 1
Skew = 0.29
v = 6 i=8 j=6 (anhedonia)
Modes = 1
Skew = 0.64
v = 6 i=8 j=7 (tired)
Modes = 1
Skew = 0.52
v = 6 i=8 j=8 (alone)
Modes = 1
Skew = 0.13
v = 6 i=8 j=9 (angry)
Modes = 1
Skew = 1.99
v = 6 i=9 j=1 (relaxed)
Modes = 1
Skew = 1.19
Frequency

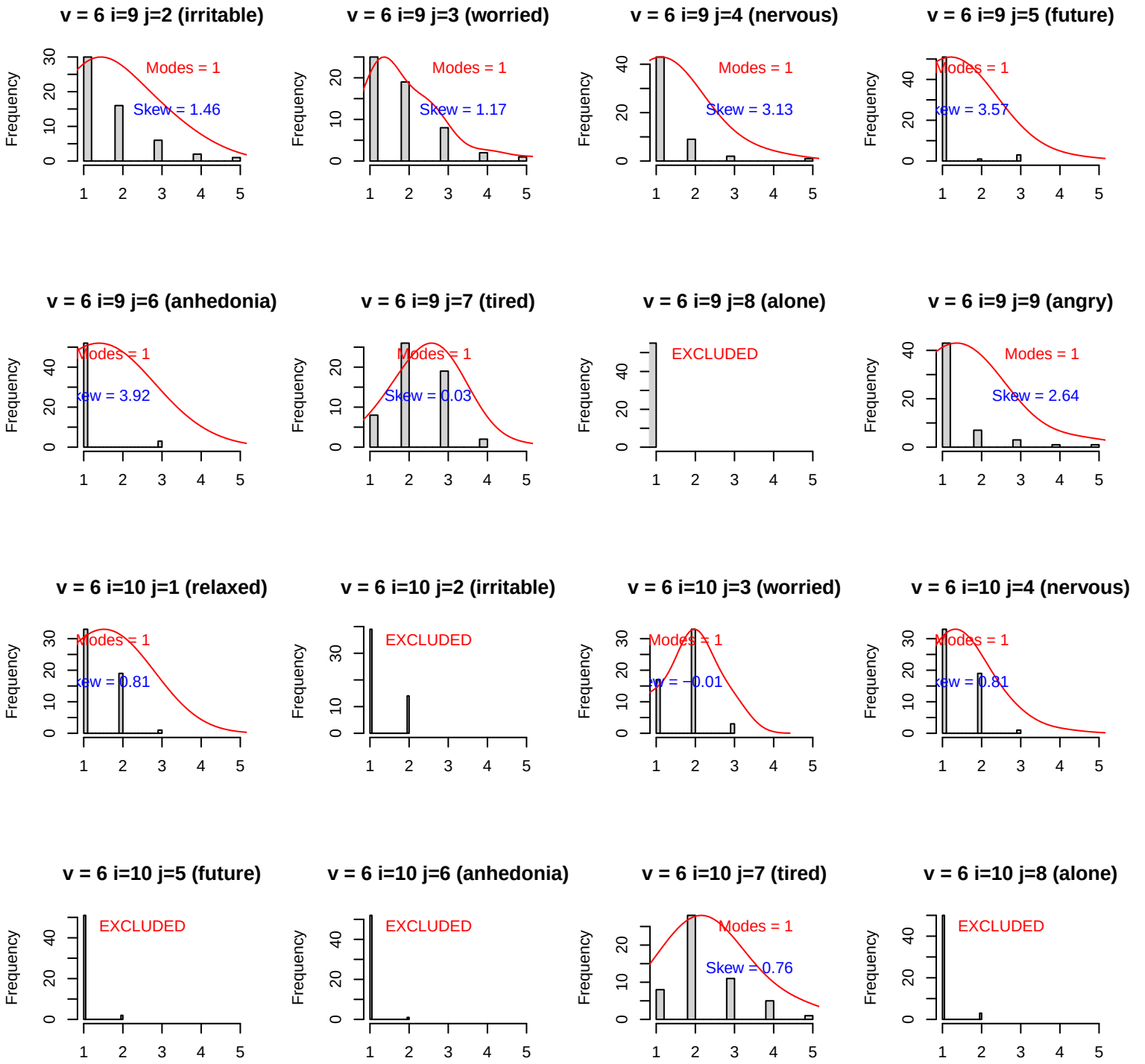
v = 6 i=9 j=2 (irritable)
Modes = 1
Skew = 1.46
v = 6 i=9 j=3 (worried)
Modes = 1
Skew = 1.17
v = 6 i=9 j=4 (nervous)
Modes = 1
Skew = 3.13
v = 6 i=9 j=5 (future)
Modes = 1
v = 6 i=9 j=6 (anhedonia)
Modes = 1
v = 6 i=9 j=7 (tired)
Modes = 1
Skew = 0.03
v = 6 i=9 j=8 (alone)
EXCLUDED
v = 6 i=9 j=9 (angry)
Modes = 1
Skew = 2.64
v = 6 i=10 j=1 (relaxed)
Modes = 1
v = 6 i=10 j=2 (irritable)
EXCLUDED
v = 6 i=10 j=3 (worried)
Modes = 1
v = 6 i=10 j=4 (nervous)
Modes = 1
v = 6 i=10 j=5 (future)
EXCLUDED
v = 6 i=10 j=6 (anhedonia)
EXCLUDED
v = 6 i=10 j=7 (tired)
Modes = 1
Skew = 0.76
v = 6 i=10 j=8 (alone)
EXCLUDED
Frequency

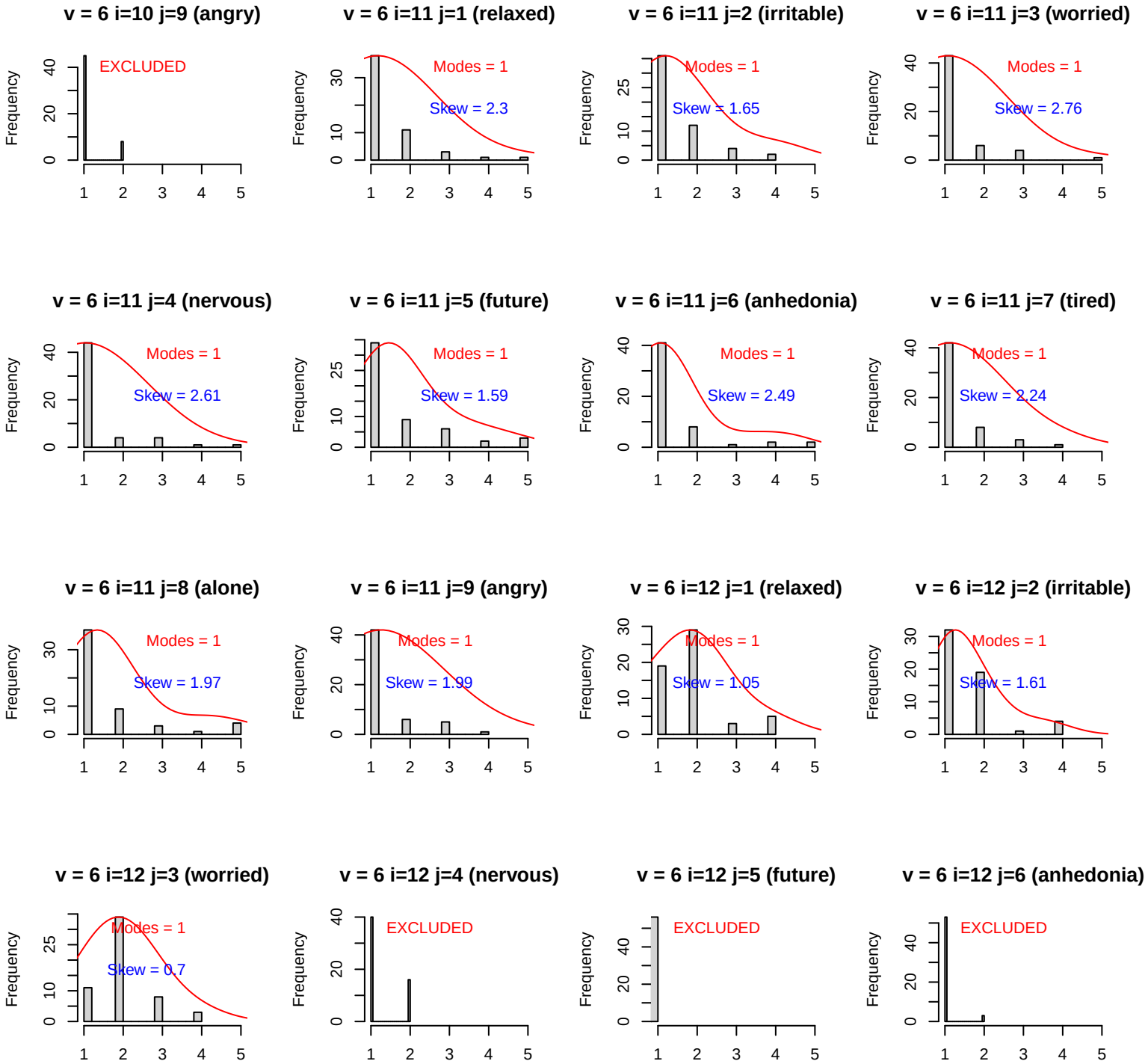
v = 6 i=10 j=9 (angry)
EXCLUDED
v = 6 i=11 j=1 (relaxed)
Modes = 1
Skew = 2.3
v = 6 i=11 j=2 (irritable)
Modes = 1
Skew = 1.65
v = 6 i=11 j=3 (worried)
Modes = 1
Skew = 2.76
v = 6 i=11 j=4 (nervous)
Modes = 1
Skew = 2.61
v = 6 i=11 j=5 (future)
Modes = 1
Skew = 1.59
v = 6 i=11 j=6 (anhedonia)
Modes = 1
Skew = 2.49
v = 6 i=11 j=7 (tired)
Modes = 1
Skew = 2.24
v = 6 i=11 j=8 (alone)
Modes = 1
Skew = 1.97
v = 6 i=11 j=9 (angry)
Modes = 1
Skew = 1.99
v = 6 i=12 j=1 (relaxed)
Modes = 1
Skew = 1.05
v = 6 i=12 j=2 (irritable)
Modes = 1
Skew = 1.61
v = 6 i=12 j=3 (worried)
Modes = 1
Skew = 0.7
v = 6 i=12 j=4 (nervous)
EXCLUDED
v = 6 i=12 j=5 (future)
EXCLUDED
v = 6 i=12 j=6 (anhedonia)
EXCLUDED
Frequency

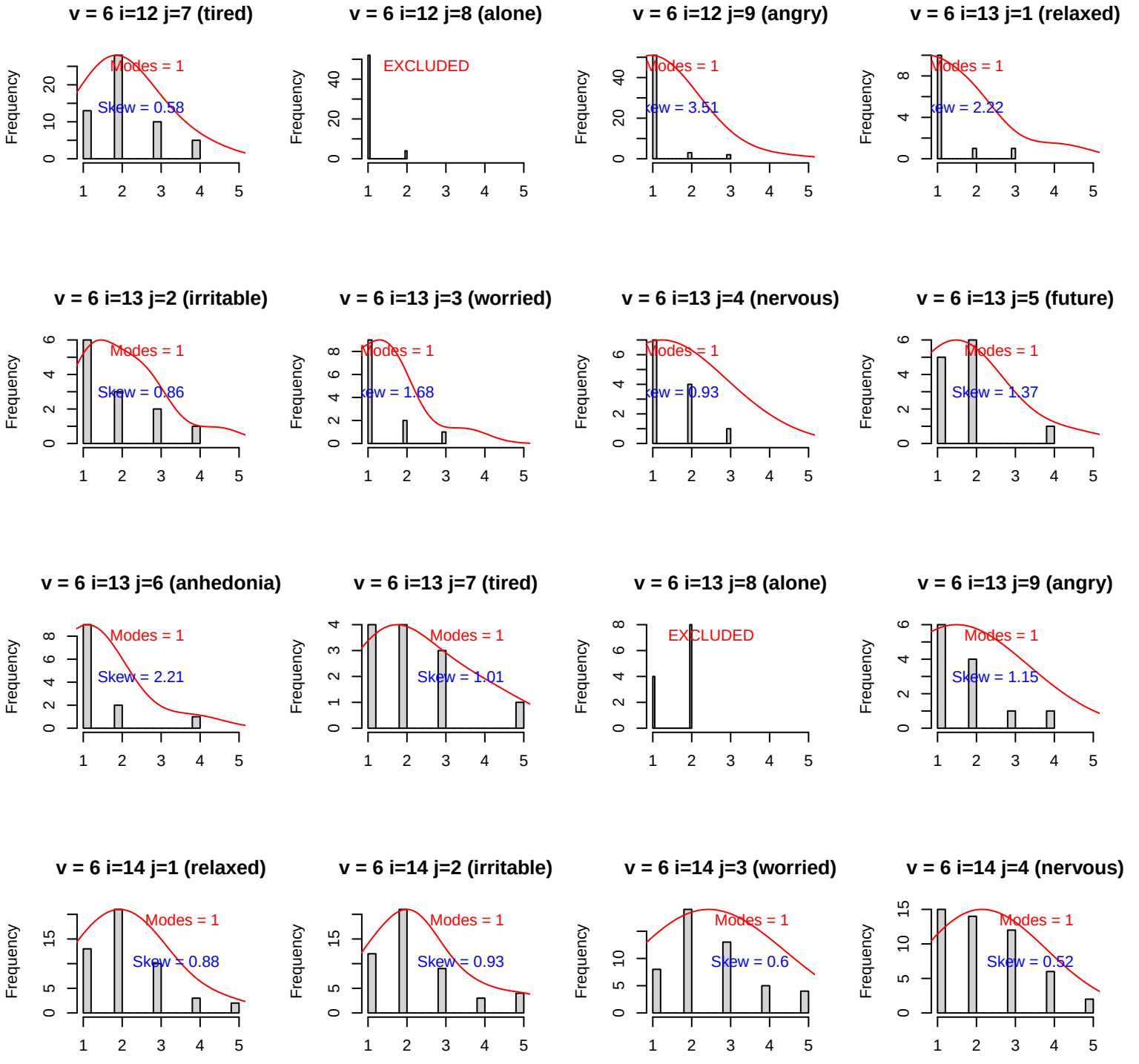
v = 6 i=12 j=7 (tired)
Modes = 1
Skew = 0.58
v = 6 i=12 j=8 (alone)
EXCLUDED
v = 6 i=12 j=9 (angry)
Modes = 1
Skew = 3.51
v = 6 i=13 j=1 (relaxed)
Modes = 1
Skew = 2.22
v = 6 i=13 j=2 (irritable)
Modes = 1
Skew = 0.86
v = 6 i=13 j=3 (worried)
Modes = 1
Skew = 1.68
v = 6 i=13 j=4 (nervous)
Modes = 1
Skew = 0.93
v = 6 i=13 j=5 (future)
Modes = 1
Skew = 1.37
v = 6 i=13 j=6 (anhedonia)
Modes = 1
Skew = 2.21
v = 6 i=13 j=7 (tired)
Modes = 1
Skew = 1.01
v = 6 i=13 j=8 (alone)
EXCLUDED
v = 6 i=13 j=9 (angry)
Modes = 1
Skew = 1.15
v = 6 i=14 j=1 (relaxed)
Modes = 1
Skew = 0.88
v = 6 i=14 j=2 (irritable)
Modes = 1
Skew = 0.93
v = 6 i=14 j=3 (worried)
Modes = 1
Skew = 0.6
v = 6 i=14 j=4 (nervous)
Modes = 1
Skew = 0.52
Frequency

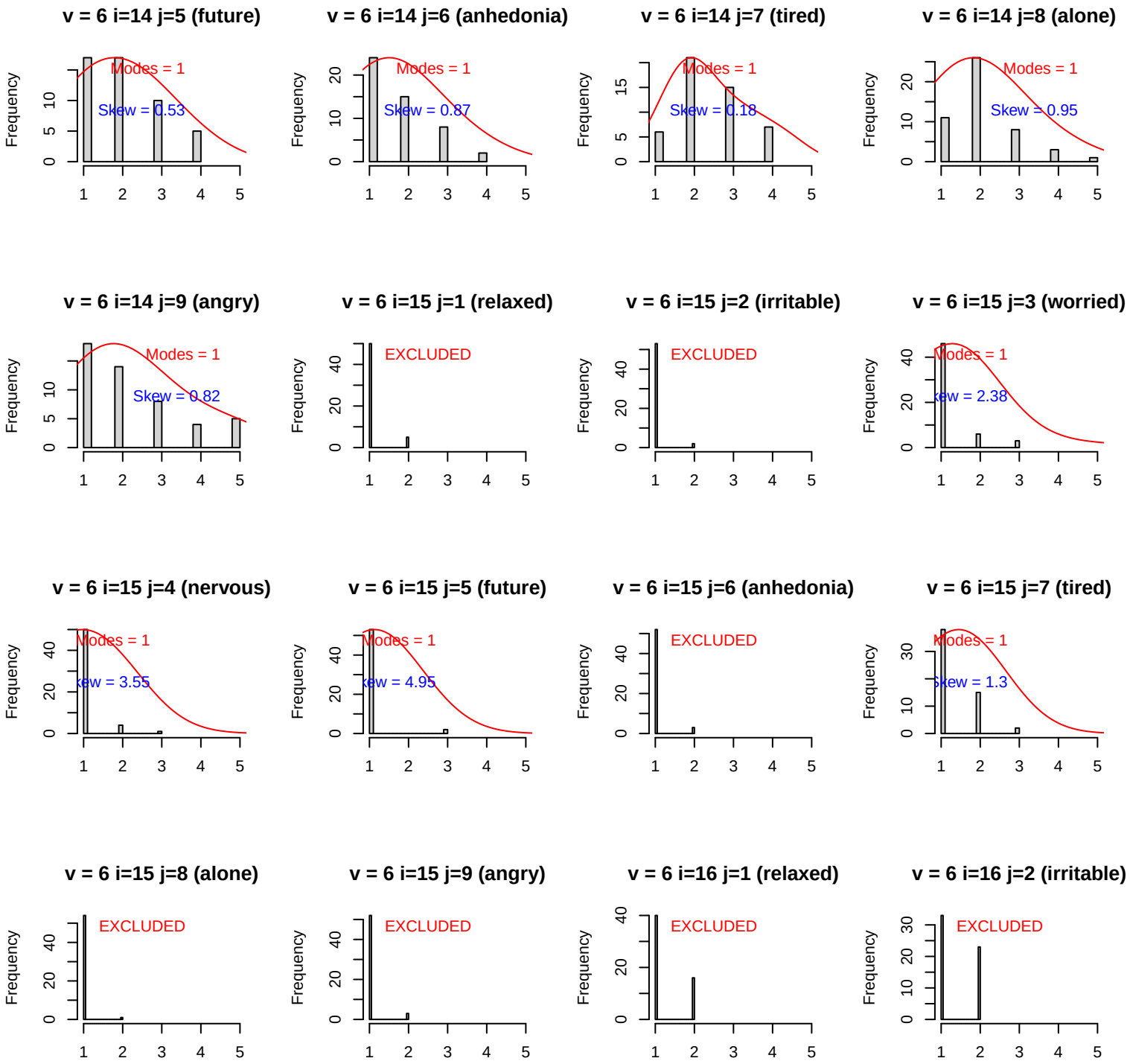
v = 6 i=14 j=5 (future)
Modes = 1
Skew = 0.53
v = 6 i=14 j=6 (anhedonia)
Modes = 1
Skew = 0.87
v = 6 i=14 j=7 (tired)
Modes = 1
Skew = 0.18
v = 6 i=14 j=8 (alone)
Modes = 1
Skew = 0.95
v = 6 i=14 j=9 (angry)
Modes = 1
Skew = 0.82
v = 6 i=15 j=1 (relaxed)
EXCLUDED
v = 6 i=15 j=2 (irritable)
EXCLUDED
v = 6 i=15 j=3 (worried)
Modes = 1
v = 6 i=15 j=4 (nervous)
Modes = 1
v = 6 i=15 j=5 (future)
Modes = 1
v = 6 i=15 j=6 (anhedonia)
EXCLUDED
v = 6 i=15 j=7 (tired)
Modes = 1
Skew = 1.3
v = 6 i=15 j=8 (alone)
EXCLUDED
v = 6 i=15 j=9 (angry)
EXCLUDED
v = 6 i=16 j=1 (relaxed)
EXCLUDED
v = 6 i=16 j=2 (irritable)
EXCLUDED
Frequency

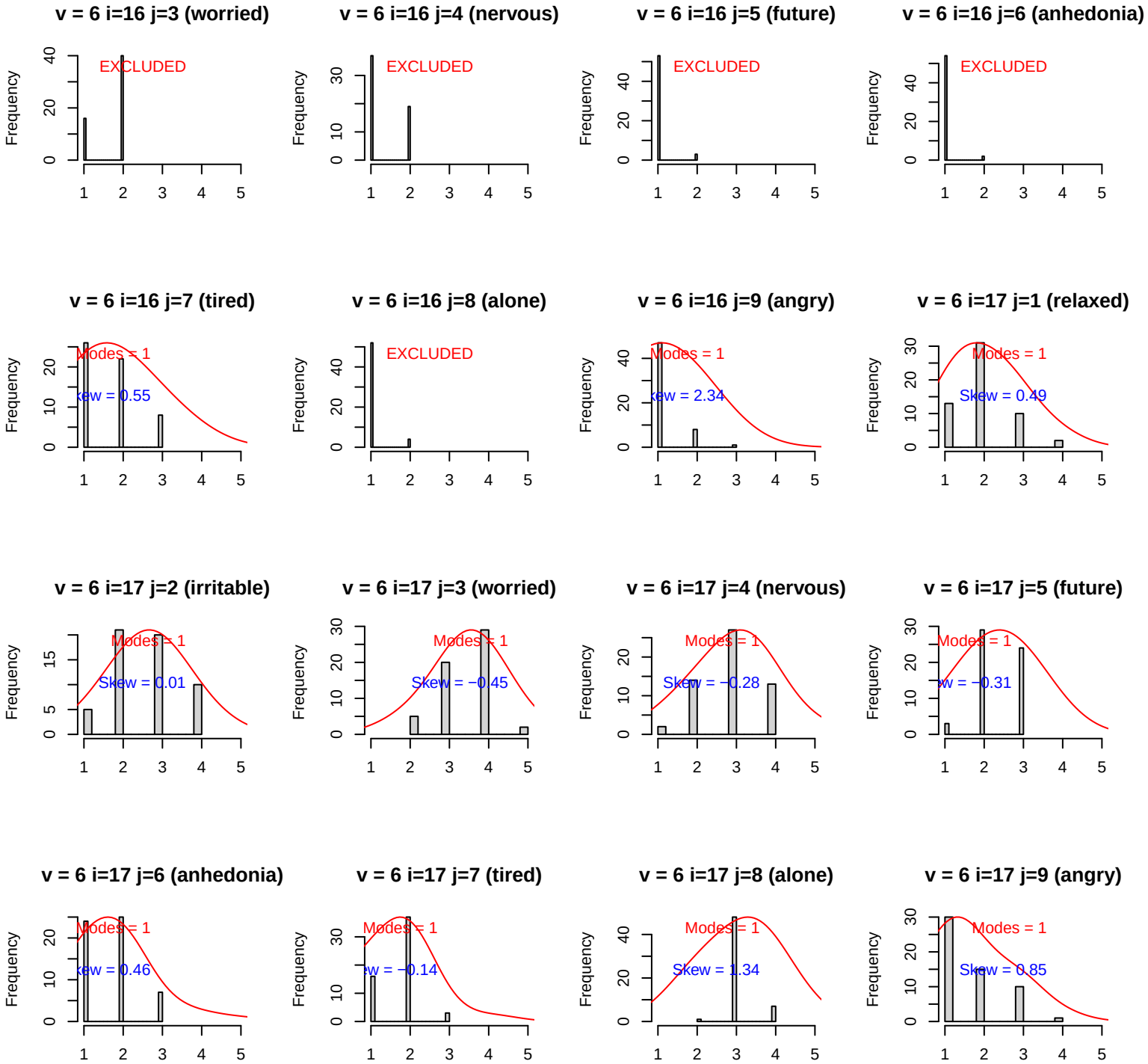
v = 6 i=16 j=3 (worried)
EXCLUDED
v = 6 i=16 j=4 (nervous)
EXCLUDED
v = 6 i=16 j=5 (future)
EXCLUDED
v = 6 i=16 j=6 (anhedonia)
EXCLUDED
v = 6 i=16 j=7 (tired)
Modes = 1
Skew = 0.55
v = 6 i=16 j=8 (alone)
EXCLUDED
v = 6 i=16 j=9 (angry)
Modes = 1
Skew = 2.34
v = 6 i=17 j=1 (relaxed)
Modes = 1
Skew = 0.49
v = 6 i=17 j=2 (irritable)
Modes = 1
Skew = 0.01
v = 6 i=17 j=3 (worried)
Modes = 1
Skew = −0.45
v = 6 i=17 j=4 (nervous)
Modes = 1
Skew = −0.28
v = 6 i=17 j=5 (future)
Modes = 1
Skew = −0.31
v = 6 i=17 j=6 (anhedonia)
Modes = 1
Skew = 0.46
v = 6 i=17 j=7 (tired)
Modes = 1
Skew = −0.14
v = 6 i=17 j=8 (alone)
Modes = 1
Skew = 1.34
v = 6 i=17 j=9 (angry)
Modes = 1
Skew = 0.85
Frequency

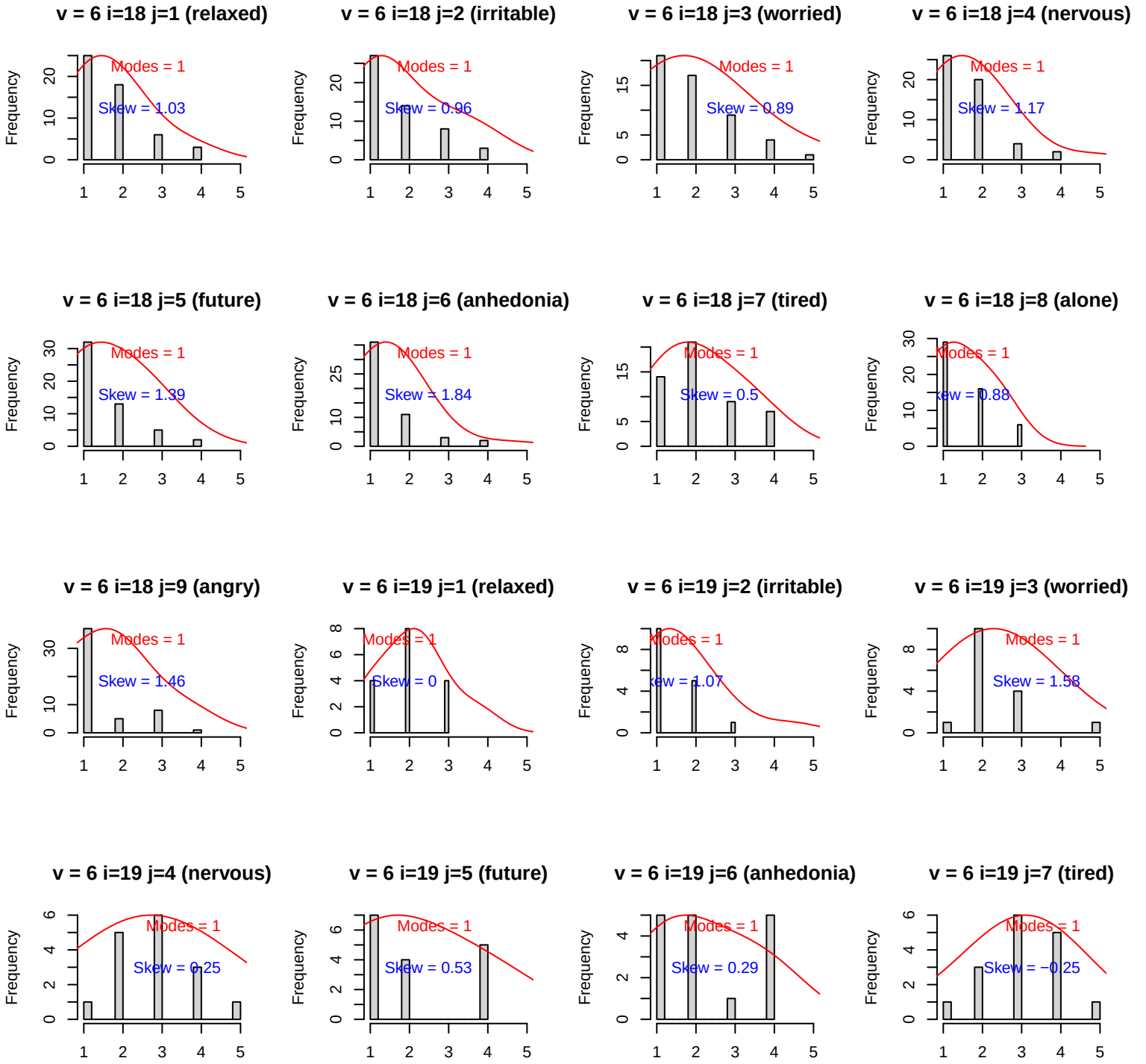
v = 6 i=18 j=1 (relaxed)
Modes = 1
Skew = 1.03
v = 6 i=18 j=2 (irritable)
Modes = 1
Skew = 0.96
v = 6 i=18 j=3 (worried)
Modes = 1
Skew = 0.89
v = 6 i=18 j=4 (nervous)
Modes = 1
Skew = 1.17
v = 6 i=18 j=5 (future)
Modes = 1
Skew = 1.39
v = 6 i=18 j=6 (anhedonia)
Modes = 1
Skew = 1.84
v = 6 i=18 j=7 (tired)
Modes = 1
Skew = 0.5
v = 6 i=18 j=8 (alone)
Modes = 1
v = 6 i=18 j=9 (angry)
Modes = 1
Skew = 1.46
v = 6 i=19 j=1 (relaxed)
Modes = 1
Skew = 0
v = 6 i=19 j=2 (irritable)
Modes = 1
v = 6 i=19 j=3 (worried)
Modes = 1
Skew = 1.58
v = 6 i=19 j=4 (nervous)
Modes = 1
Skew = 0.25
v = 6 i=19 j=5 (future)
Modes = 1
Skew = 0.53
v = 6 i=19 j=6 (anhedonia)
Modes = 1
Skew = 0.29
v = 6 i=19 j=7 (tired)
Modes = 1
Skew = −0.25
Frequency

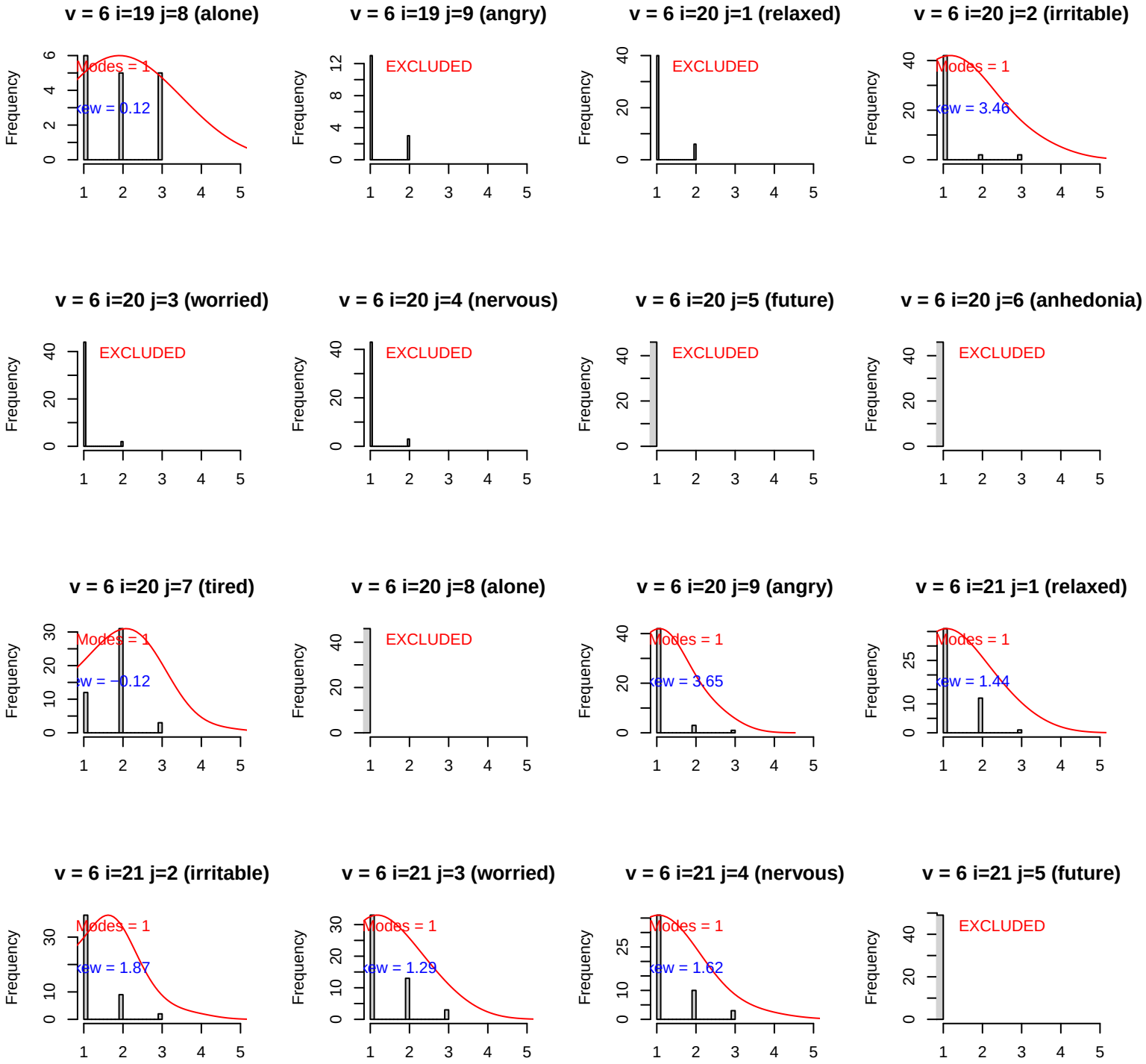
v = 6 i=19 j=8 (alone)
Modes = 1
Skew = 0.12
v = 6 i=19 j=9 (angry)
EXCLUDED
v = 6 i=20 j=1 (relaxed)
EXCLUDED
v = 6 i=20 j=2 (irritable)
Modes = 1
Skew = 3.46
v = 6 i=20 j=3 (worried)
EXCLUDED
v = 6 i=20 j=4 (nervous)
EXCLUDED
v = 6 i=20 j=5 (future)
EXCLUDED
v = 6 i=20 j=6 (anhedonia)
EXCLUDED
v = 6 i=20 j=7 (tired)
Modes = 1
Skew = −0.12
v = 6 i=20 j=8 (alone)
EXCLUDED
v = 6 i=20 j=9 (angry)
Modes = 1
Skew = 3.65
v = 6 i=21 j=1 (relaxed)
Modes = 1
Skew = 1.44
v = 6 i=21 j=2 (irritable)
Modes = 1
Skew = 1.87
v = 6 i=21 j=3 (worried)
Modes = 1
Skew = 1.29
v = 6 i=21 j=4 (nervous)
Modes = 1
Skew = 1.62
v = 6 i=21 j=5 (future)
EXCLUDED
Frequency

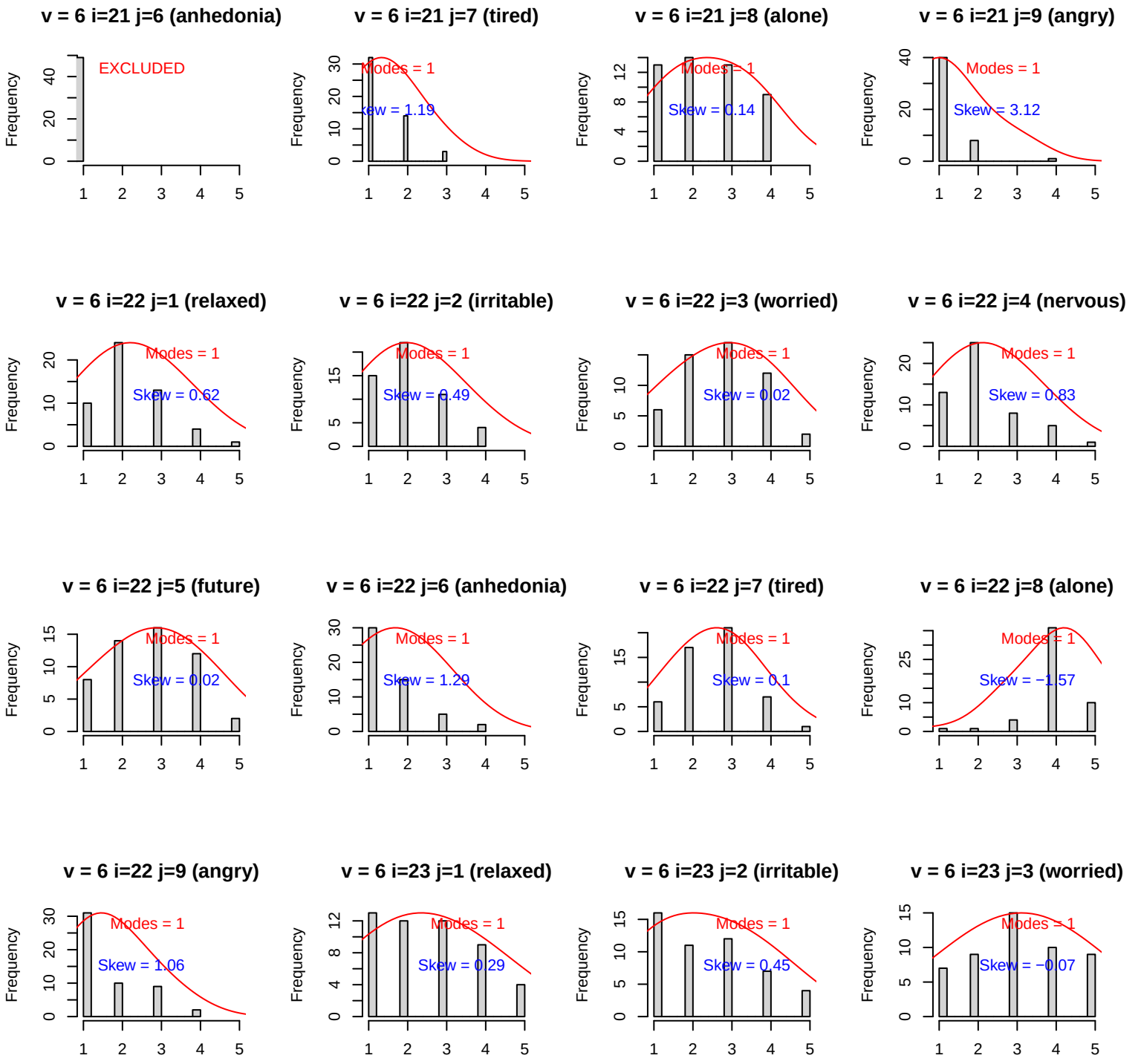
v = 6 i=21 j=6 (anhedonia)
EXCLUDED
v = 6 i=21 j=7 (tired)
Modes = 1
Skew = 1.19
v = 6 i=21 j=8 (alone)
Modes = 1
Skew = 0.14
v = 6 i=21 j=9 (angry)
Modes = 1
Skew = 3.12
v = 6 i=22 j=1 (relaxed)
Modes = 1
Skew = 0.62
v = 6 i=22 j=2 (irritable)
Modes = 1
Skew = 0.49
v = 6 i=22 j=3 (worried)
Modes = 1
Skew = 0.02
v = 6 i=22 j=4 (nervous)
Modes = 1
Skew = 0.83
v = 6 i=22 j=5 (future)
Modes = 1
Skew = 0.02
v = 6 i=22 j=6 (anhedonia)
Modes = 1
Skew = 1.29
v = 6 i=22 j=7 (tired)
Modes = 1
Skew = 0.1
v = 6 i=22 j=8 (alone)
Modes = 1
Skew = −1.57
v = 6 i=22 j=9 (angry)
Modes = 1
Skew = 1.06
v = 6 i=23 j=1 (relaxed)
Modes = 1
Skew = 0.29
v = 6 i=23 j=2 (irritable)
Modes = 1
Skew = 0.45
v = 6 i=23 j=3 (worried)
Modes = 1
Skew = −0.07
Frequency

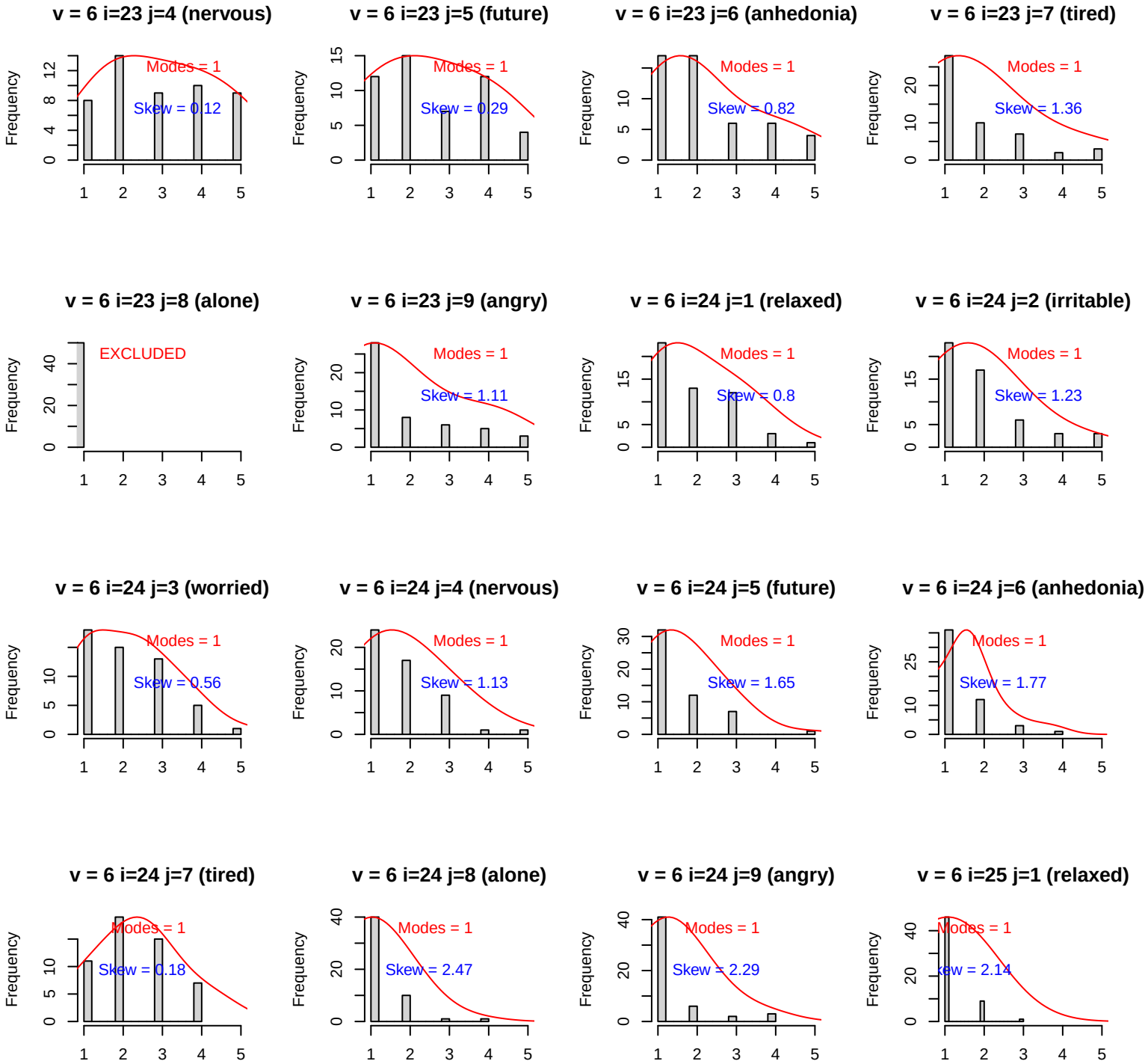
v = 6 i=23 j=4 (nervous)
Modes = 1
Skew = 0.12
v = 6 i=23 j=5 (future)
Modes = 1
Skew = 0.29
v = 6 i=23 j=6 (anhedonia)
Modes = 1
Skew = 0.82
v = 6 i=23 j=7 (tired)
Modes = 1
Skew = 1.36
v = 6 i=23 j=8 (alone)
EXCLUDED
v = 6 i=23 j=9 (angry)
Modes = 1
Skew = 1.11
v = 6 i=24 j=1 (relaxed)
Modes = 1
Skew = 0.8
v = 6 i=24 j=2 (irritable)
Modes = 1
Skew = 1.23
v = 6 i=24 j=3 (worried)
Modes = 1
Skew = 0.56
v = 6 i=24 j=4 (nervous)
Modes = 1
Skew = 1.13
v = 6 i=24 j=5 (future)
Modes = 1
Skew = 1.65
v = 6 i=24 j=6 (anhedonia)
Modes = 1
Skew = 1.77
v = 6 i=24 j=7 (tired)
Modes = 1
Skew = 0.18
v = 6 i=24 j=8 (alone)
Modes = 1
Skew = 2.47
v = 6 i=24 j=9 (angry)
Modes = 1
Skew = 2.29
v = 6 i=25 j=1 (relaxed)
Modes = 1
Skew = 2.14
Frequency

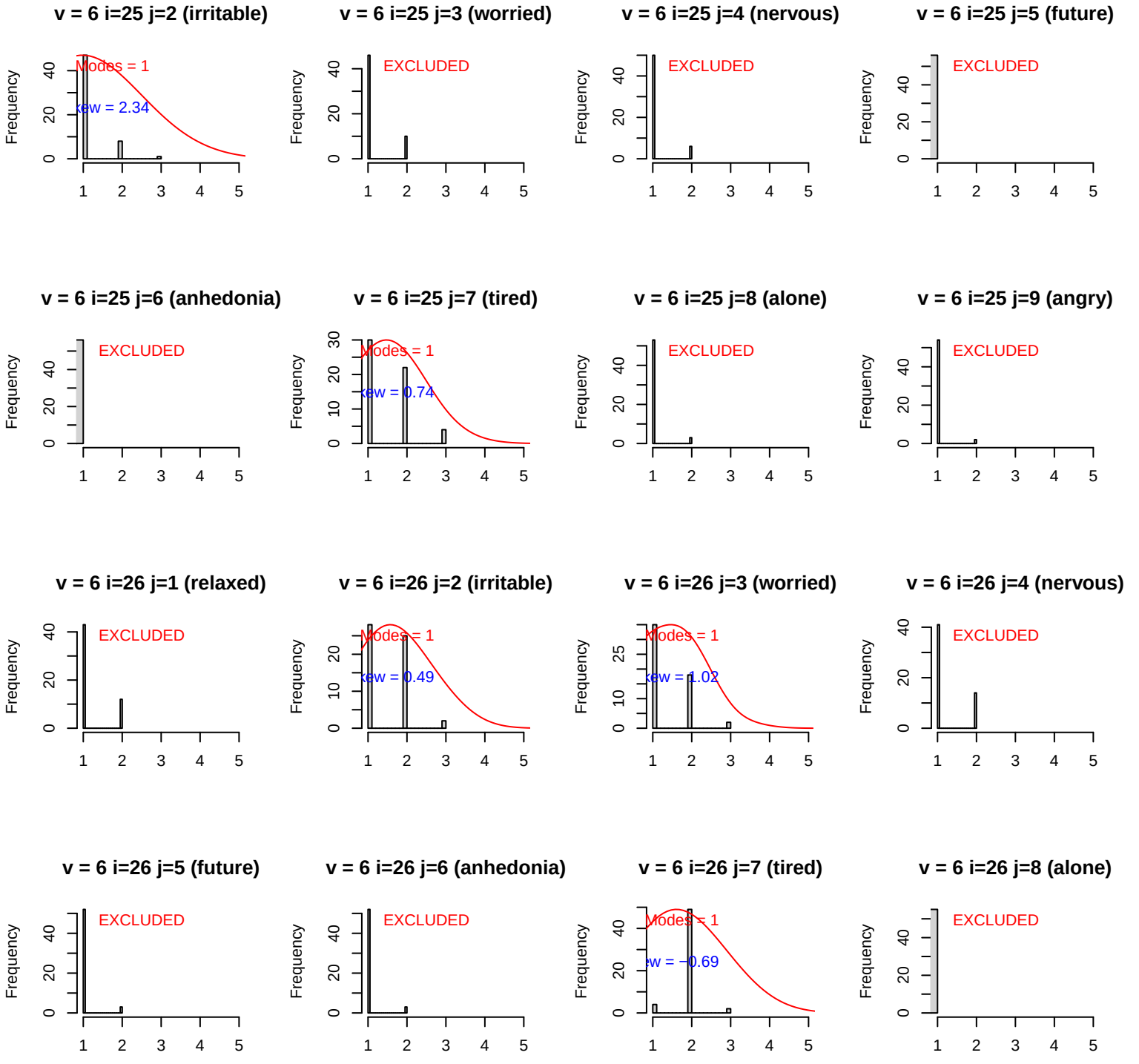
v = 6 i=25 j=2 (irritable)
Modes = 1
Skew = 2.34
v = 6 i=25 j=3 (worried)
EXCLUDED
v = 6 i=25 j=4 (nervous)
EXCLUDED
v = 6 i=25 j=5 (future)
EXCLUDED
v = 6 i=25 j=6 (anhedonia)
EXCLUDED
v = 6 i=25 j=7 (tired)
Modes = 1
Skew = 0.74
v = 6 i=25 j=8 (alone)
EXCLUDED
v = 6 i=25 j=9 (angry)
EXCLUDED
v = 6 i=26 j=1 (relaxed)
EXCLUDED
v = 6 i=26 j=2 (irritable)
Modes = 1
Skew = 0.49
v = 6 i=26 j=3 (worried)
Modes = 1
Skew = 1.02
v = 6 i=26 j=4 (nervous)
EXCLUDED
v = 6 i=26 j=5 (future)
EXCLUDED
v = 6 i=26 j=6 (anhedonia)
EXCLUDED
v = 6 i=26 j=7 (tired)
Modes = 1
Skew = −0.69
v = 6 i=26 j=8 (alone)
EXCLUDED
Frequency

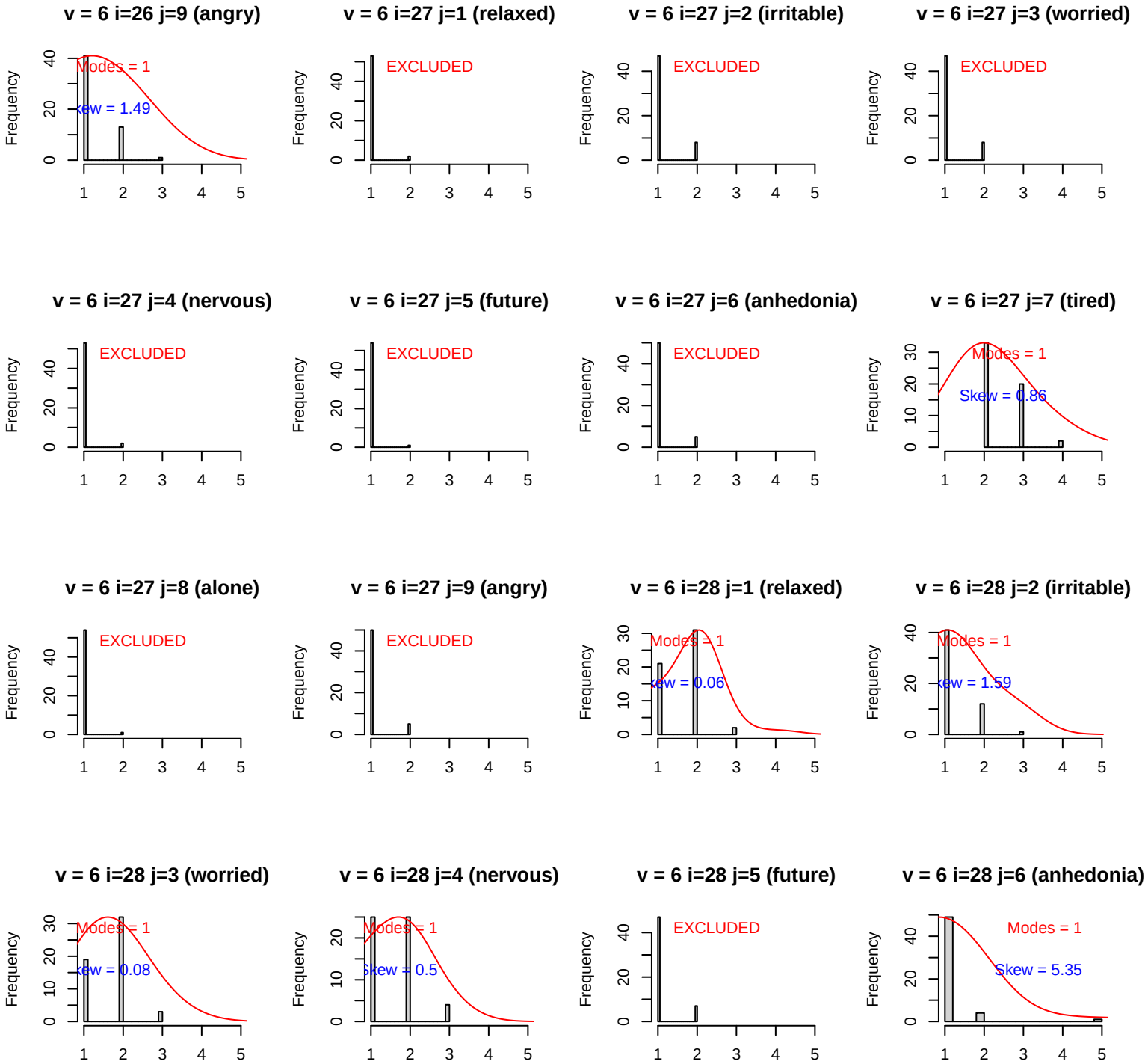
v = 6 i=26 j=9 (angry)
Modes = 1
Skew = 1.49
v = 6 i=27 j=1 (relaxed)
EXCLUDED
v = 6 i=27 j=2 (irritable)
EXCLUDED
v = 6 i=27 j=3 (worried)
EXCLUDED
v = 6 i=27 j=4 (nervous)
EXCLUDED
v = 6 i=27 j=5 (future)
EXCLUDED
v = 6 i=27 j=6 (anhedonia)
EXCLUDED
v = 6 i=27 j=7 (tired)
Modes = 1
Skew = 0.86
v = 6 i=27 j=8 (alone)
EXCLUDED
v = 6 i=27 j=9 (angry)
EXCLUDED
v = 6 i=28 j=1 (relaxed)
Modes = 1
Skew = 0.06
v = 6 i=28 j=2 (irritable)
Modes = 1
Skew = 1.59
v = 6 i=28 j=3 (worried)
Modes = 1
Skew = 0.08
v = 6 i=28 j=4 (nervous)
Modes = 1
Skew = 0.5
v = 6 i=28 j=5 (future)
EXCLUDED
v = 6 i=28 j=6 (anhedonia)
Modes = 1
Skew = 5.35
Frequency

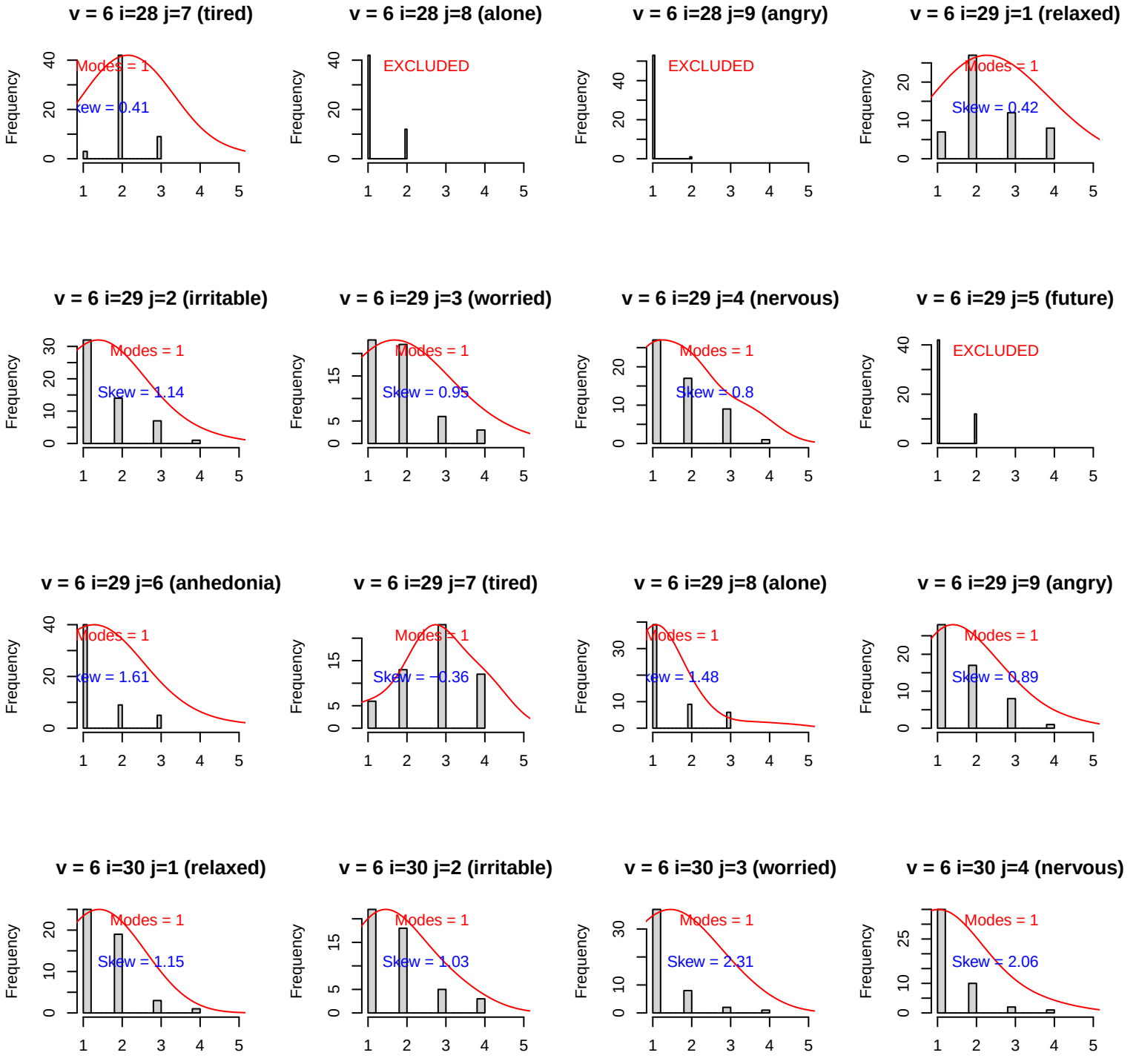
v = 6 i=28 j=7 (tired)
Modes = 1
Skew = 0.41
v = 6 i=28 j=8 (alone)
EXCLUDED
v = 6 i=28 j=9 (angry)
EXCLUDED
v = 6 i=29 j=1 (relaxed)
Modes = 1
Skew = 0.42
v = 6 i=29 j=2 (irritable)
Modes = 1
Skew = 1.14
v = 6 i=29 j=3 (worried)
Modes = 1
Skew = 0.95
v = 6 i=29 j=4 (nervous)
Modes = 1
Skew = 0.8
v = 6 i=29 j=5 (future)
EXCLUDED
v = 6 i=29 j=6 (anhedonia)
Modes = 1
Skew = 1.61
v = 6 i=29 j=7 (tired)
Modes = 1
Skew = −0.36
v = 6 i=29 j=8 (alone)
Modes = 1
Skew = 1.48
v = 6 i=29 j=9 (angry)
Modes = 1
Skew = 0.89
v = 6 i=30 j=1 (relaxed)
Modes = 1
Skew = 1.15
v = 6 i=30 j=2 (irritable)
Modes = 1
Skew = 1.03
v = 6 i=30 j=3 (worried)
Modes = 1
Skew = 2.31
v = 6 i=30 j=4 (nervous)
Modes = 1
Skew = 2.06
Frequency

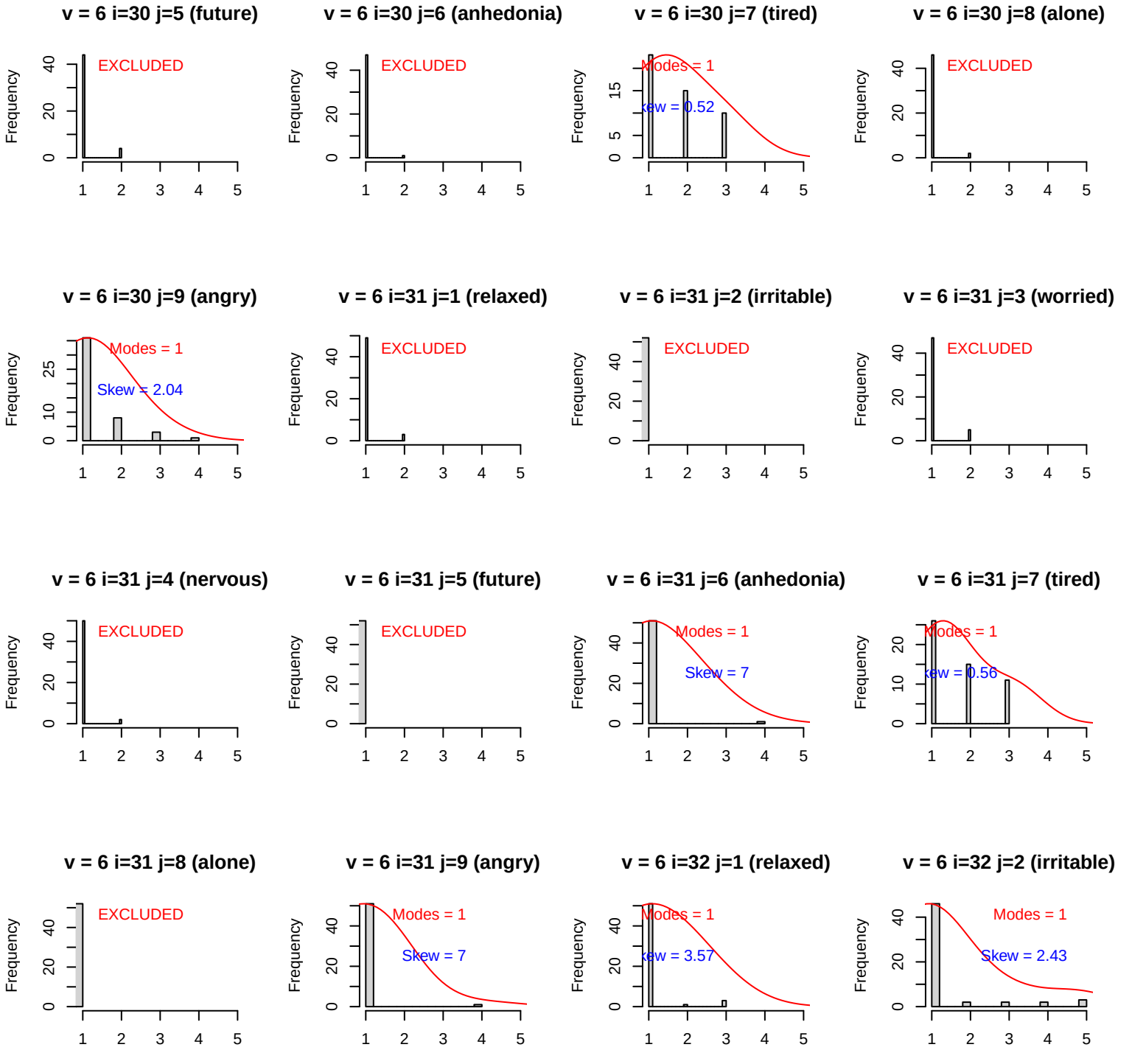
v = 6 i=30 j=5 (future)
EXCLUDED
v = 6 i=30 j=6 (anhedonia)
EXCLUDED
v = 6 i=30 j=7 (tired)
Modes = 1
Skew = 0.52
v = 6 i=30 j=8 (alone)
EXCLUDED
v = 6 i=30 j=9 (angry)
Modes = 1
Skew = 2.04
v = 6 i=31 j=1 (relaxed)
EXCLUDED
v = 6 i=31 j=2 (irritable)
EXCLUDED
v = 6 i=31 j=3 (worried)
EXCLUDED
v = 6 i=31 j=4 (nervous)
EXCLUDED
v = 6 i=31 j=5 (future)
EXCLUDED
v = 6 i=31 j=6 (anhedonia)
Modes = 1
Skew = 7
v = 6 i=31 j=7 (tired)
Modes = 1
Skew = 0.56
v = 6 i=31 j=8 (alone)
EXCLUDED
v = 6 i=31 j=9 (angry)
Modes = 1
Skew = 7
v = 6 i=32 j=1 (relaxed)
Modes = 1
Skew = 3.57
v = 6 i=32 j=2 (irritable)
Modes = 1
Skew = 2.43
Frequency

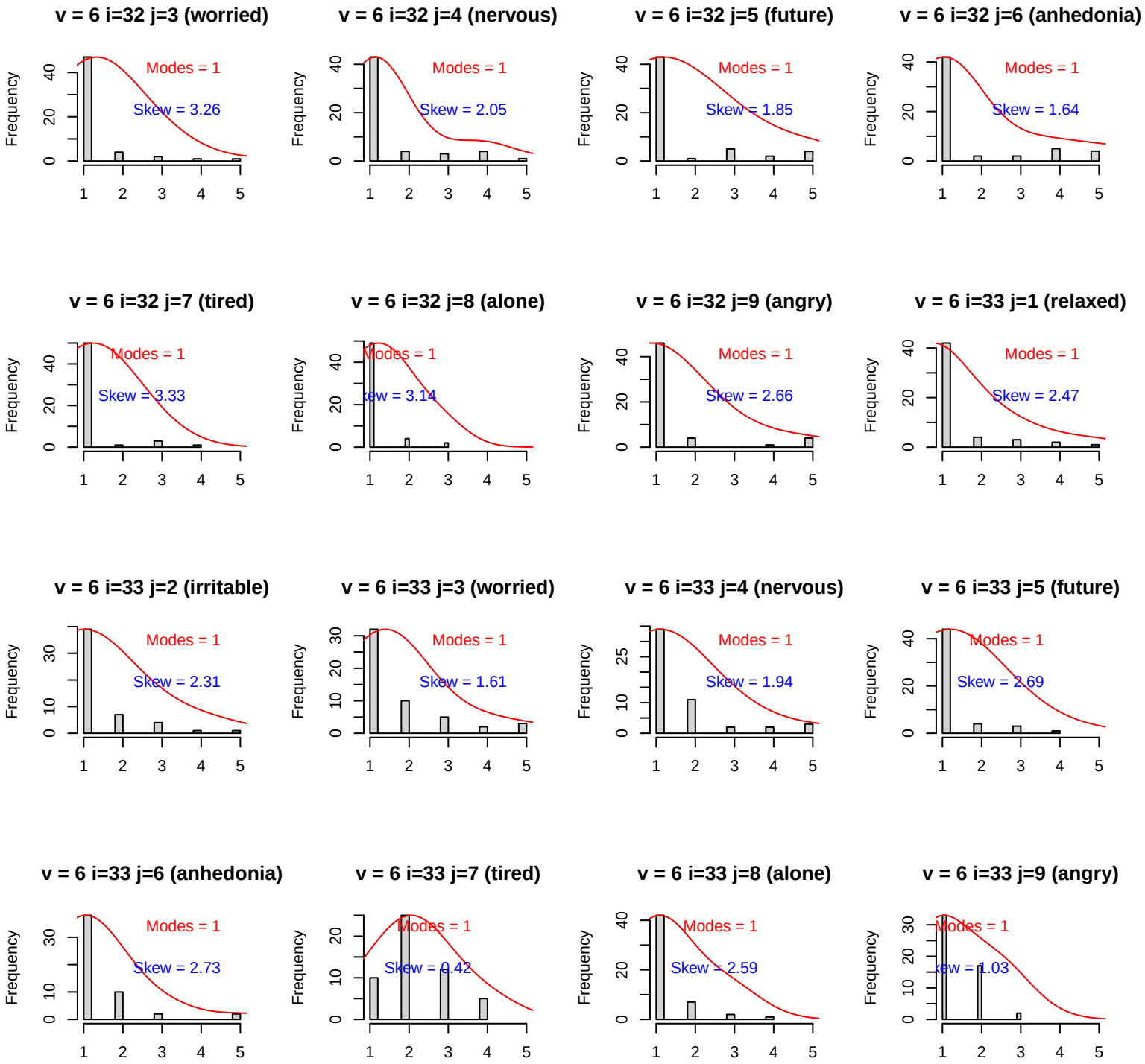
v = 6 i=32 j=3 (worried)
Modes = 1
Skew = 3.26
v = 6 i=32 j=4 (nervous)
Modes = 1
Skew = 2.05
v = 6 i=32 j=5 (future)
Modes = 1
Skew = 1.85
v = 6 i=32 j=6 (anhedonia)
Modes = 1
Skew = 1.64
v = 6 i=32 j=7 (tired)
Modes = 1
Skew = 3.33
v = 6 i=32 j=8 (alone)
Modes = 1
Skew = 3.14
v = 6 i=32 j=9 (angry)
Modes = 1
Skew = 2.66
v = 6 i=33 j=1 (relaxed)
Modes = 1
Skew = 2.47
v = 6 i=33 j=2 (irritable)
Modes = 1
Skew = 2.31
v = 6 i=33 j=3 (worried)
Modes = 1
Skew = 1.61
v = 6 i=33 j=4 (nervous)
Modes = 1
Skew = 1.94
v = 6 i=33 j=5 (future)
Modes = 1
Skew = 2.69
v = 6 i=33 j=6 (anhedonia)
Modes = 1
Skew = 2.73
v = 6 i=33 j=7 (tired)
Modes = 1
Skew = 0.42
v = 6 i=33 j=8 (alone)
Modes = 1
Skew = 2.59
v = 6 i=33 j=9 (angry)
Modes = 1
Skew = 1.03
Frequency

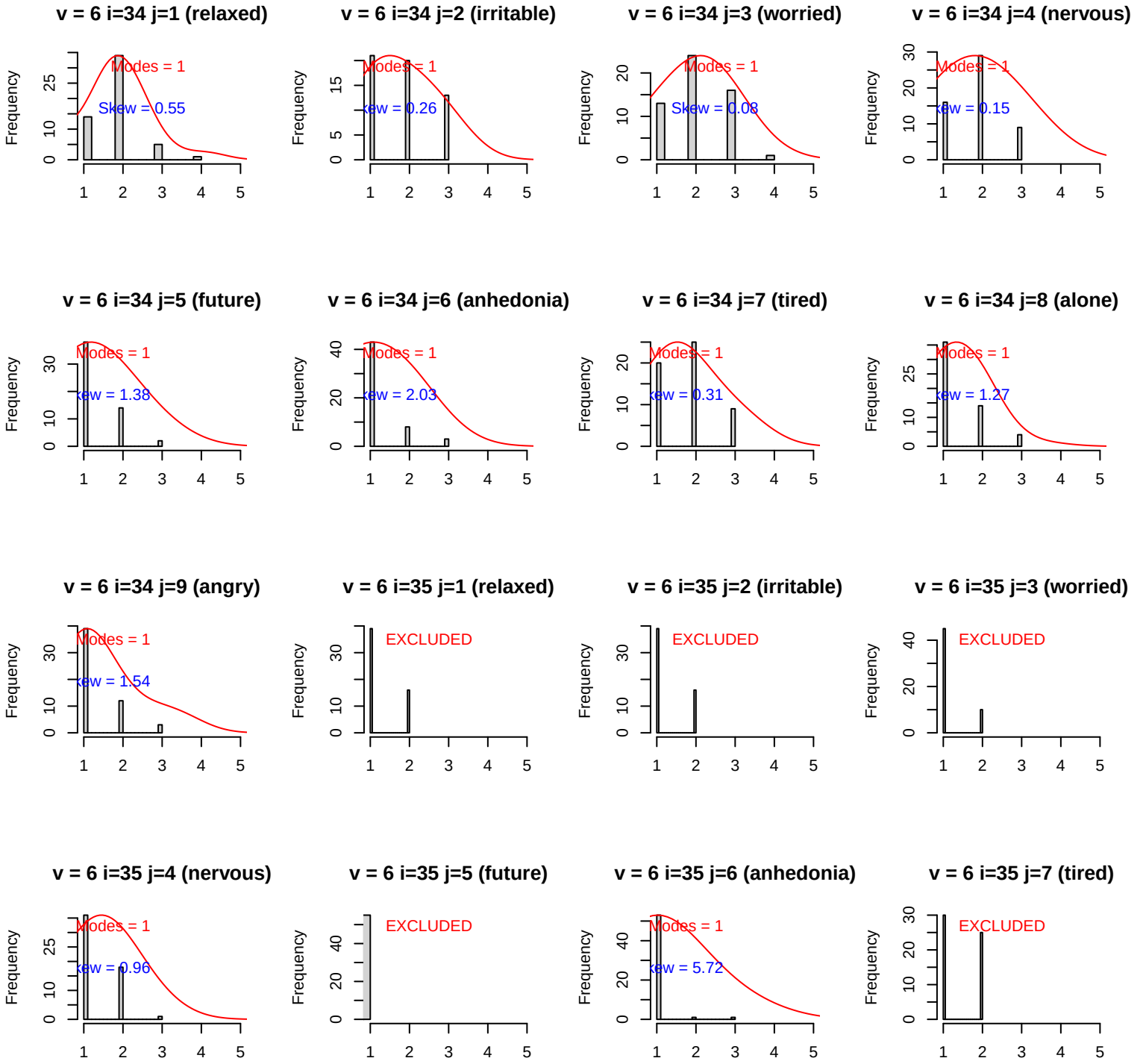
v = 6 i=34 j=1 (relaxed)
Modes = 1
Skew = 0.55
v = 6 i=34 j=2 (irritable)
Modes = 1
Skew = 0.26
v = 6 i=34 j=3 (worried)
Modes = 1
Skew = 0.08
v = 6 i=34 j=4 (nervous)
Modes = 1
Skew = 0.15
v = 6 i=34 j=5 (future)
Modes = 1
Skew = 1.38
v = 6 i=34 j=6 (anhedonia)
Modes = 1
Skew = 2.03
v = 6 i=34 j=7 (tired)
Modes = 1
Skew = 0.31
v = 6 i=34 j=8 (alone)
Modes = 1
Skew = 1.27
v = 6 i=34 j=9 (angry)
Modes = 1
Skew = 1.54
v = 6 i=35 j=1 (relaxed)
EXCLUDED
v = 6 i=35 j=2 (irritable)
EXCLUDED
v = 6 i=35 j=3 (worried)
EXCLUDED
v = 6 i=35 j=4 (nervous)
Modes = 1
Skew = 0.96
v = 6 i=35 j=5 (future)
EXCLUDED
v = 6 i=35 j=6 (anhedonia)
Modes = 1
Skew = 5.72
v = 6 i=35 j=7 (tired)
EXCLUDED
Frequency

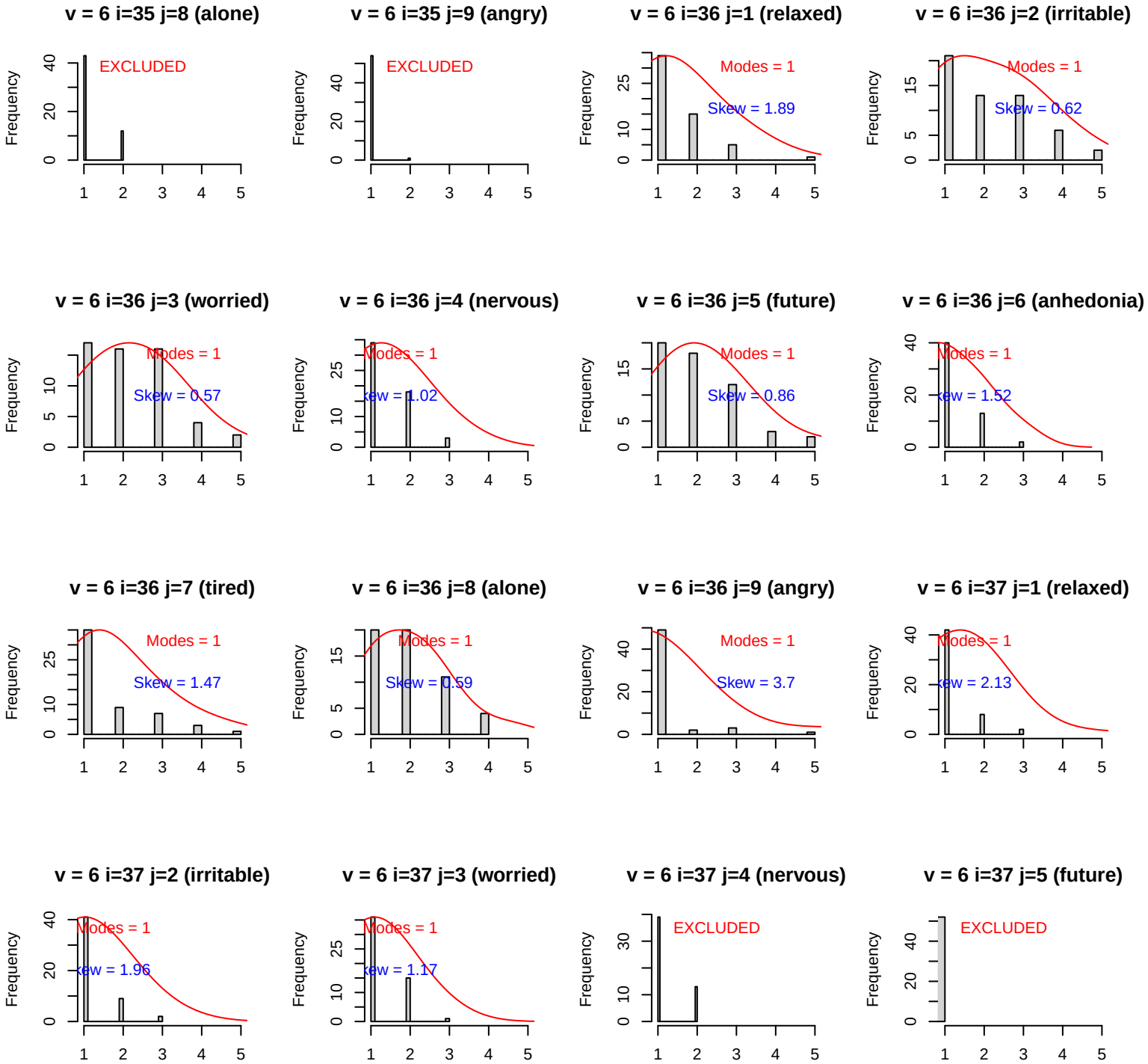
v = 6 i=35 j=8 (alone)
EXCLUDED
v = 6 i=35 j=9 (angry)
EXCLUDED
v = 6 i=36 j=1 (relaxed)
Modes = 1
Skew = 1.89
v = 6 i=36 j=2 (irritable)
Modes = 1
Skew = 0.62
v = 6 i=36 j=3 (worried)
Modes = 1
Skew = 0.57
v = 6 i=36 j=4 (nervous)
Modes = 1
Skew = 1.02
v = 6 i=36 j=5 (future)
Modes = 1
Skew = 0.86
v = 6 i=36 j=6 (anhedonia)
Modes = 1
Skew = 1.52
v = 6 i=36 j=7 (tired)
Modes = 1
Skew = 1.47
v = 6 i=36 j=8 (alone)
Modes = 1
Skew = 0.59
v = 6 i=36 j=9 (angry)
Modes = 1
Skew = 3.7
v = 6 i=37 j=1 (relaxed)
Modes = 1
Skew = 2.13
v = 6 i=37 j=2 (irritable)
Modes = 1
Skew = 1.96
v = 6 i=37 j=3 (worried)
Modes = 1
Skew = 1.17
v = 6 i=37 j=4 (nervous)
EXCLUDED
v = 6 i=37 j=5 (future)
EXCLUDED
Frequency

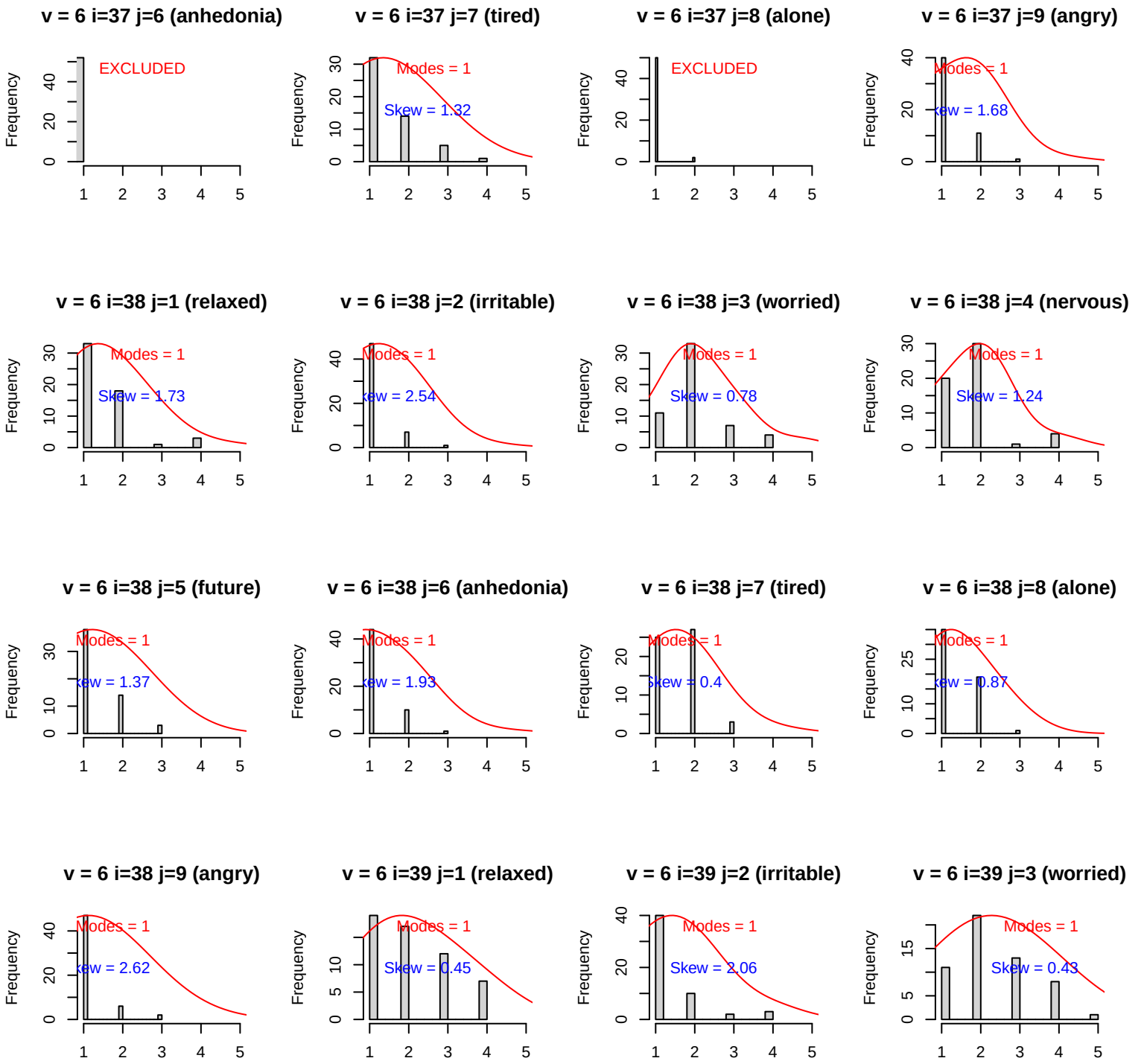
v = 6 i=37 j=6 (anhedonia)
EXCLUDED
v = 6 i=37 j=7 (tired)
Modes = 1
Skew = 1.32
v = 6 i=37 j=8 (alone)
EXCLUDED
v = 6 i=37 j=9 (angry)
Modes = 1
v = 6 i=38 j=1 (relaxed)
Modes = 1
Skew = 1.73
v = 6 i=38 j=2 (irritable)
Modes = 1
v = 6 i=38 j=3 (worried)
Modes = 1
Skew = 0.78
v = 6 i=38 j=4 (nervous)
Modes = 1
Skew = 1.24
v = 6 i=38 j=5 (future)
Modes = 1
v = 6 i=38 j=6 (anhedonia)
Modes = 1
v = 6 i=38 j=7 (tired)
Modes = 1
v = 6 i=38 j=8 (alone)
Modes = 1
v = 6 i=38 j=9 (angry)
Modes = 1
v = 6 i=39 j=1 (relaxed)
Modes = 1
Skew = 0.45
v = 6 i=39 j=2 (irritable)
Modes = 1
Skew = 2.06
v = 6 i=39 j=3 (worried)
Modes = 1
Skew = 0.43
Frequency

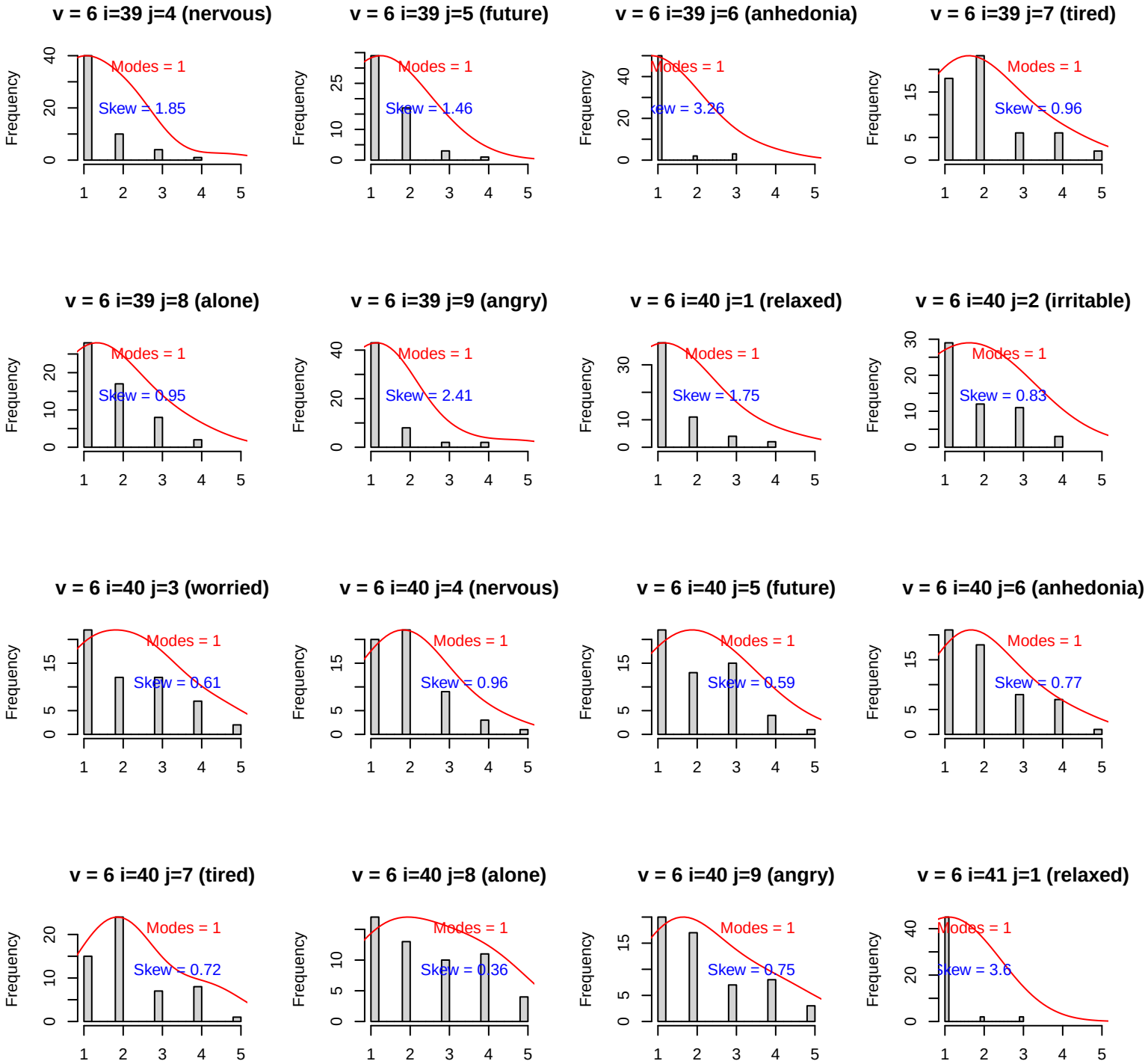
v = 6 i=39 j=4 (nervous)
Modes = 1
Skew = 1.85
v = 6 i=39 j=5 (future)
Modes = 1
Skew = 1.46
v = 6 i=39 j=6 (anhedonia)
Modes = 1
Skew = 3.26
v = 6 i=39 j=7 (tired)
Modes = 1
Skew = 0.96
v = 6 i=39 j=8 (alone)
Modes = 1
Skew = 0.95
v = 6 i=39 j=9 (angry)
Modes = 1
Skew = 2.41
v = 6 i=40 j=1 (relaxed)
Modes = 1
Skew = 1.75
v = 6 i=40 j=2 (irritable)
Modes = 1
Skew = 0.83
v = 6 i=40 j=3 (worried)
Modes = 1
Skew = 0.61
v = 6 i=40 j=4 (nervous)
Modes = 1
Skew = 0.96
v = 6 i=40 j=5 (future)
Modes = 1
Skew = 0.59
v = 6 i=40 j=6 (anhedonia)
Modes = 1
Skew = 0.77
v = 6 i=40 j=7 (tired)
Modes = 1
Skew = 0.72
v = 6 i=40 j=8 (alone)
Modes = 1
Skew = 0.36
v = 6 i=40 j=9 (angry)
Modes = 1
Skew = 0.75
v = 6 i=41 j=1 (relaxed)
Modes = 1
Skew = 3.6
Frequency

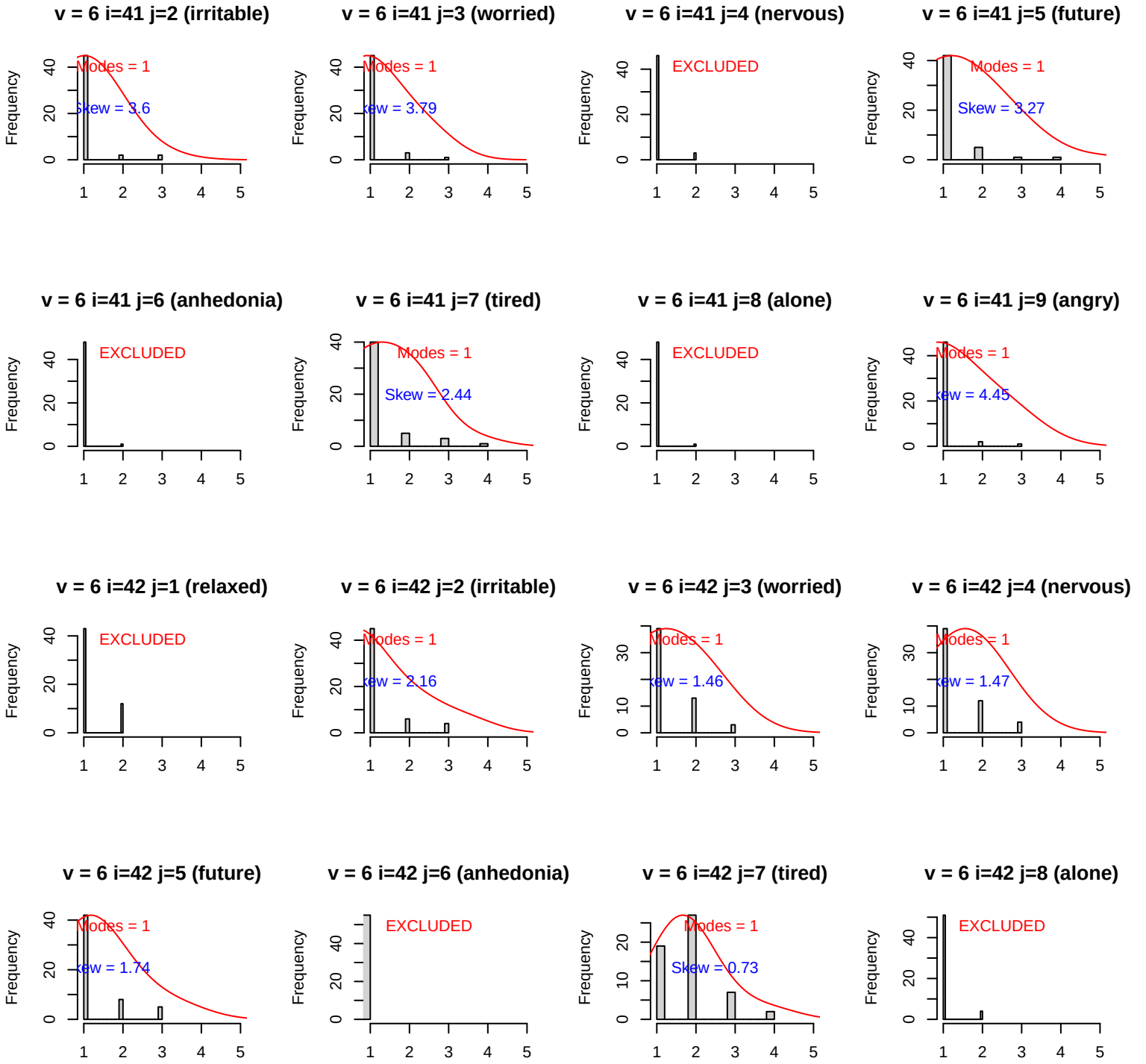
v = 6 i=41 j=2 (irritable)
Modes = 1
Skew = 3.6
v = 6 i=41 j=3 (worried)
Modes = 1
Skew = 3.79
v = 6 i=41 j=4 (nervous)
EXCLUDED
v = 6 i=41 j=5 (future)
Modes = 1
Skew = 3.27
v = 6 i=41 j=6 (anhedonia)
EXCLUDED
v = 6 i=41 j=7 (tired)
Modes = 1
Skew = 2.44
v = 6 i=41 j=8 (alone)
EXCLUDED
v = 6 i=41 j=9 (angry)
Modes = 1
Skew = 4.45
v = 6 i=42 j=1 (relaxed)
EXCLUDED
v = 6 i=42 j=2 (irritable)
Modes = 1
Skew = 2.16
v = 6 i=42 j=3 (worried)
Modes = 1
Skew = 1.46
v = 6 i=42 j=4 (nervous)
Modes = 1
Skew = 1.47
v = 6 i=42 j=5 (future)
Modes = 1
Skew = 1.74
v = 6 i=42 j=6 (anhedonia)
EXCLUDED
v = 6 i=42 j=7 (tired)
Modes = 1
Skew = 0.73
v = 6 i=42 j=8 (alone)
EXCLUDED
Frequency

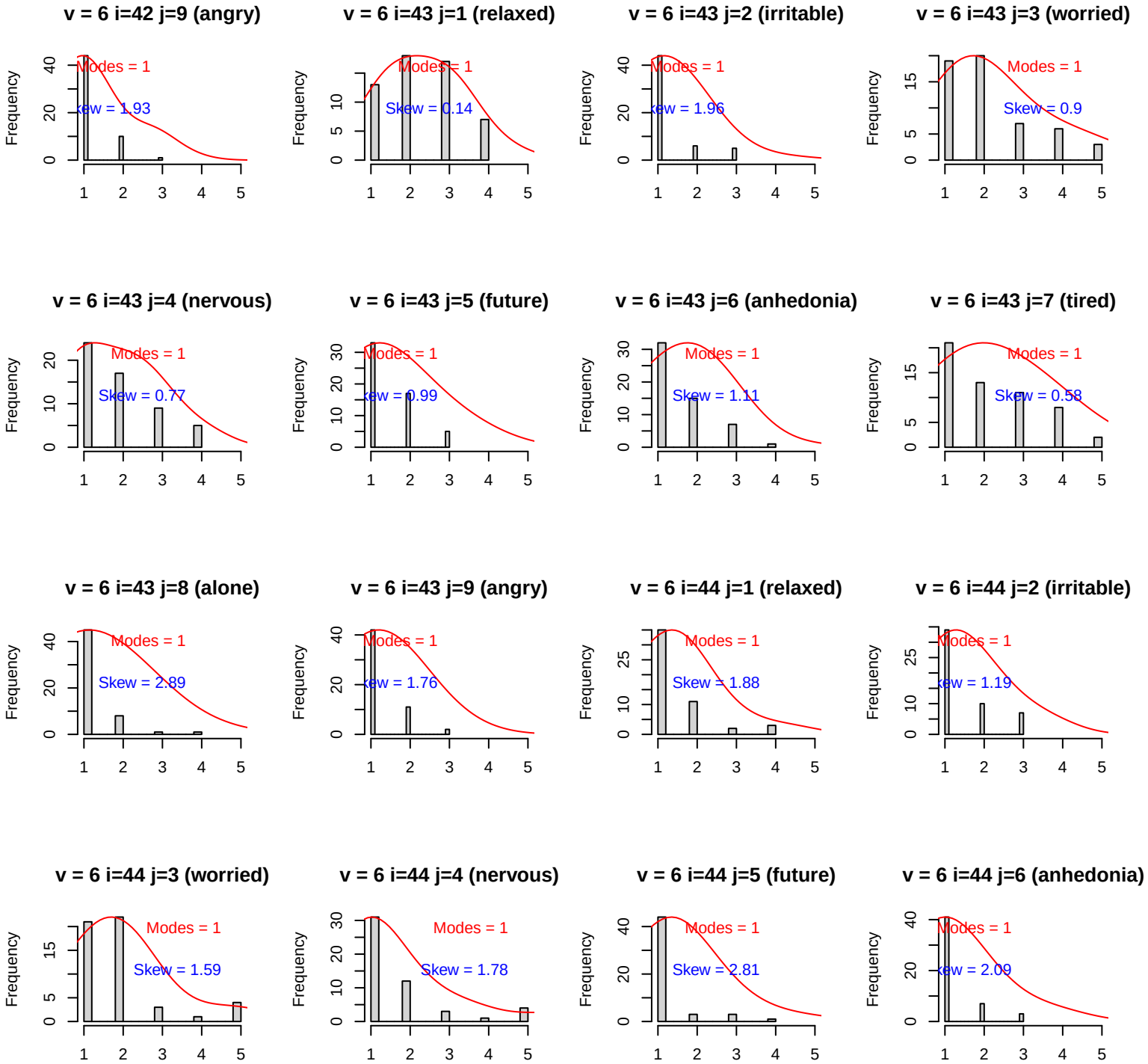
v = 6 i=42 j=9 (angry)
Modes = 1
Skew = 1.93
v = 6 i=43 j=1 (relaxed)
Modes = 1
Skew = 0.14
v = 6 i=43 j=2 (irritable)
Modes = 1
Skew = 1.96
v = 6 i=43 j=3 (worried)
Modes = 1
Skew = 0.9
v = 6 i=43 j=4 (nervous)
Modes = 1
Skew = 0.77
v = 6 i=43 j=5 (future)
Modes = 1
Skew = 0.99
v = 6 i=43 j=6 (anhedonia)
Modes = 1
Skew = 1.11
v = 6 i=43 j=7 (tired)
Modes = 1
Skew = 0.58
v = 6 i=43 j=8 (alone)
Modes = 1
Skew = 2.89
v = 6 i=43 j=9 (angry)
Modes = 1
Skew = 1.76
v = 6 i=44 j=1 (relaxed)
Modes = 1
Skew = 1.88
v = 6 i=44 j=2 (irritable)
Modes = 1
Skew = 1.19
v = 6 i=44 j=3 (worried)
Modes = 1
Skew = 1.59
v = 6 i=44 j=4 (nervous)
Modes = 1
Skew = 1.78
v = 6 i=44 j=5 (future)
Modes = 1
Skew = 2.81
v = 6 i=44 j=6 (anhedonia)
Modes = 1
Skew = 2.09
Frequency

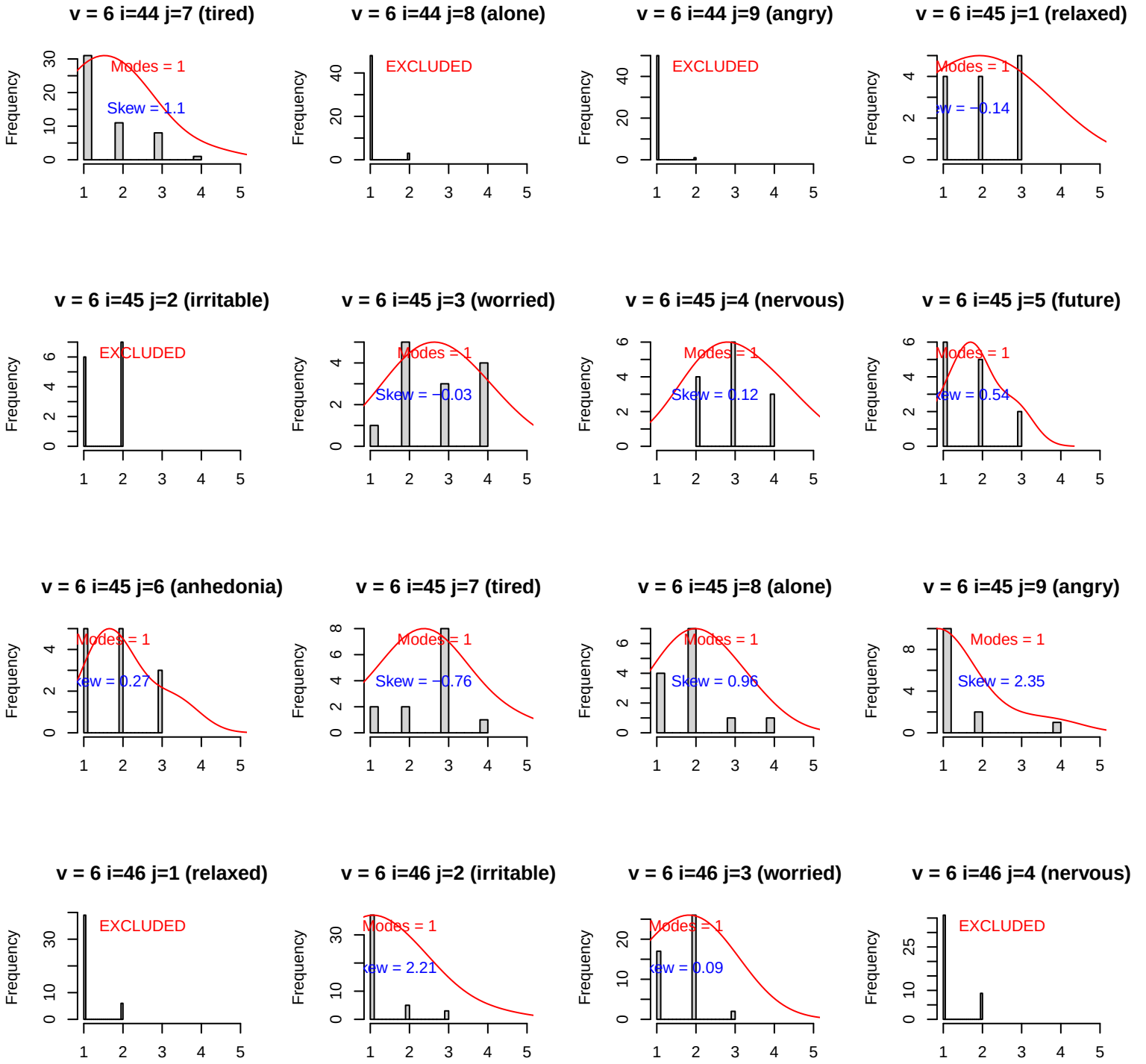
v = 6 i=44 j=7 (tired)
Modes = 1
Skew = 1.1
v = 6 i=44 j=8 (alone)
EXCLUDED
v = 6 i=44 j=9 (angry)
EXCLUDED
v = 6 i=45 j=1 (relaxed)
Modes = 1
v = 6 i=45 j=2 (irritable)
EXCLUDED
v = 6 i=45 j=3 (worried)
Modes = 1
Skew = −0.03
v = 6 i=45 j=4 (nervous)
Modes = 1
Skew = 0.12
v = 6 i=45 j=5 (future)
Modes = 1
v = 6 i=45 j=6 (anhedonia)
Modes = 1
v = 6 i=45 j=7 (tired)
Modes = 1
Skew = −0.76
v = 6 i=45 j=8 (alone)
Modes = 1
Skew = 0.96
v = 6 i=45 j=9 (angry)
Modes = 1
Skew = 2.35
v = 6 i=46 j=1 (relaxed)
EXCLUDED
v = 6 i=46 j=2 (irritable)
Modes = 1
v = 6 i=46 j=3 (worried)
Modes = 1
v = 6 i=46 j=4 (nervous)
EXCLUDED
Frequency

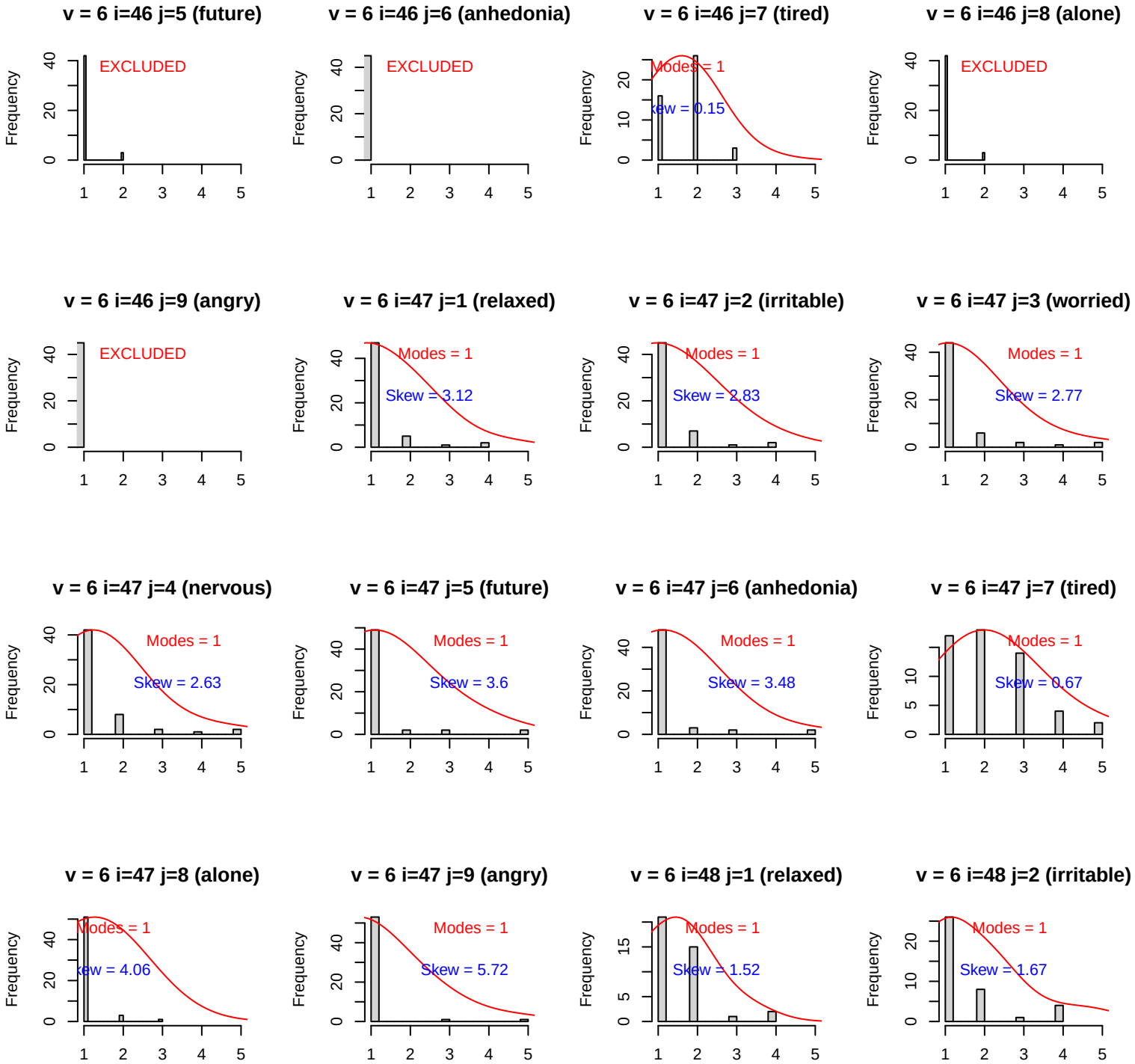
v = 6 i=46 j=5 (future)
EXCLUDED
v = 6 i=46 j=6 (anhedonia)
EXCLUDED
v = 6 i=46 j=7 (tired)
Modes = 1
Skew = 0.15
v = 6 i=46 j=8 (alone)
EXCLUDED
v = 6 i=46 j=9 (angry)
EXCLUDED
v = 6 i=47 j=1 (relaxed)
Modes = 1
Skew = 3.12
v = 6 i=47 j=2 (irritable)
Modes = 1
Skew = 2.83
v = 6 i=47 j=3 (worried)
Modes = 1
Skew = 2.77
v = 6 i=47 j=4 (nervous)
Modes = 1
Skew = 2.63
v = 6 i=47 j=5 (future)
Modes = 1
Skew = 3.6
v = 6 i=47 j=6 (anhedonia)
Modes = 1
Skew = 3.48
v = 6 i=47 j=7 (tired)
Modes = 1
Skew = 0.67
v = 6 i=47 j=8 (alone)
Modes = 1
Skew = 4.06
v = 6 i=47 j=9 (angry)
Modes = 1
Skew = 5.72
v = 6 i=48 j=1 (relaxed)
Modes = 1
Skew = 1.52
v = 6 i=48 j=2 (irritable)
Modes = 1
Skew = 1.67
Frequency

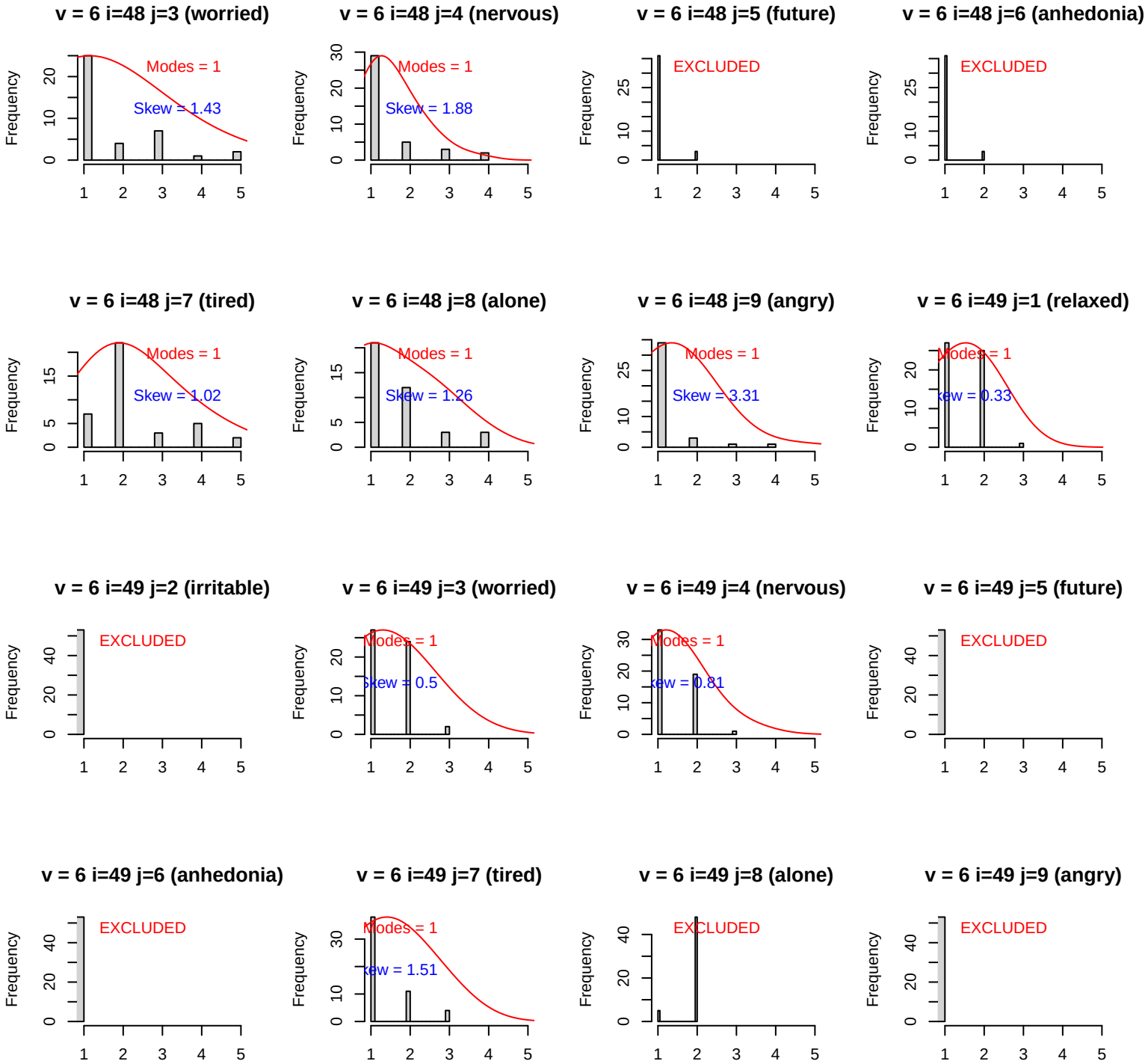
v = 6 i=48 j=3 (worried)
Modes = 1
Skew = 1.43
v = 6 i=48 j=4 (nervous)
Modes = 1
Skew = 1.88
v = 6 i=48 j=5 (future)
EXCLUDED
v = 6 i=48 j=6 (anhedonia)
EXCLUDED
v = 6 i=48 j=7 (tired)
Modes = 1
Skew = 1.02
v = 6 i=48 j=8 (alone)
Modes = 1
Skew = 1.26
v = 6 i=48 j=9 (angry)
Modes = 1
Skew = 3.31
v = 6 i=49 j=1 (relaxed)
Modes = 1
v = 6 i=49 j=2 (irritable)
EXCLUDED
v = 6 i=49 j=3 (worried)
Modes = 1
Skew = 0.5
v = 6 i=49 j=4 (nervous)
Modes = 1
v = 6 i=49 j=5 (future)
EXCLUDED
v = 6 i=49 j=6 (anhedonia)
EXCLUDED
v = 6 i=49 j=7 (tired)
Modes = 1
v = 6 i=49 j=8 (alone)
EXCLUDED
v = 6 i=49 j=9 (angry)
EXCLUDED
Frequency

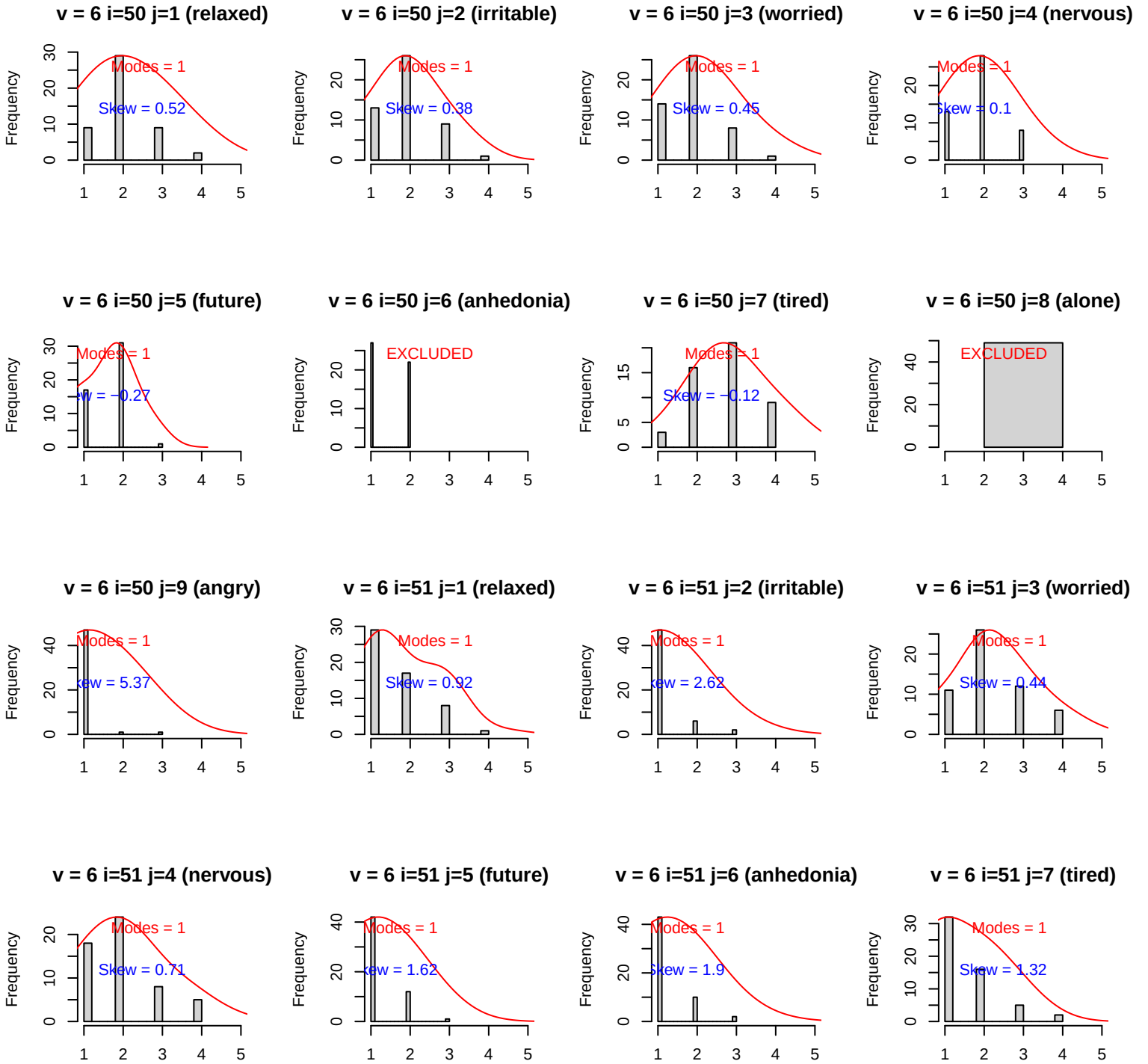
v = 6 i=50 j=1 (relaxed)
Modes = 1
Skew = 0.52
v = 6 i=50 j=2 (irritable)
Modes = 1
Skew = 0.38
v = 6 i=50 j=3 (worried)
Modes = 1
Skew = 0.45
v = 6 i=50 j=4 (nervous)
Modes = 1
Skew = 0.1
v = 6 i=50 j=5 (future)
Modes = 1
Skew = −0.27
v = 6 i=50 j=6 (anhedonia)
EXCLUDED
v = 6 i=50 j=7 (tired)
Modes = 1
Skew = −0.12
v = 6 i=50 j=8 (alone)
EXCLUDED
v = 6 i=50 j=9 (angry)
Modes = 1
Skew = 5.37
v = 6 i=51 j=1 (relaxed)
Modes = 1
Skew = 0.92
v = 6 i=51 j=2 (irritable)
Modes = 1
Skew = 2.62
v = 6 i=51 j=3 (worried)
Modes = 1
Skew = 0.44
v = 6 i=51 j=4 (nervous)
Modes = 1
Skew = 0.71
v = 6 i=51 j=5 (future)
Modes = 1
Skew = 1.62
v = 6 i=51 j=6 (anhedonia)
Modes = 1
Skew = 1.9
v = 6 i=51 j=7 (tired)
Modes = 1
Skew = 1.32
Frequency

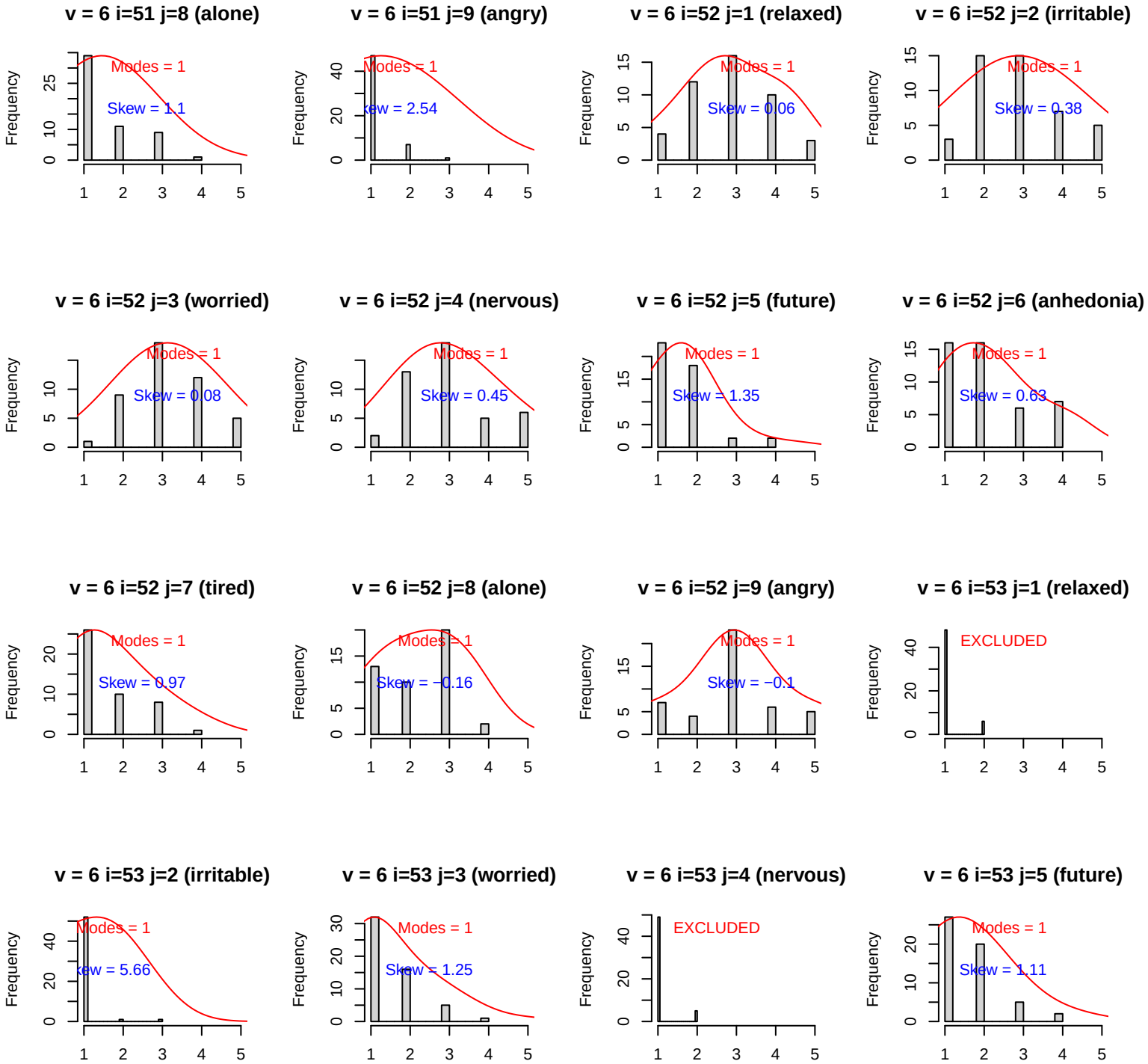
v = 6 i=51 j=8 (alone)
Modes = 1
Skew = 1.1
v = 6 i=51 j=9 (angry)
Modes = 1
ew = 2.54
v = 6 i=52 j=1 (relaxed)
Modes = 1
Skew = 0.06
v = 6 i=52 j=2 (irritable)
Modes = 1
Skew = 0.38
v = 6 i=52 j=3 (worried)
Modes = 1
Skew = 0.08
v = 6 i=52 j=4 (nervous)
Modes = 1
Skew = 0.45
v = 6 i=52 j=5 (future)
Modes = 1
Skew = 1.35
v = 6 i=52 j=6 (anhedonia)
Modes = 1
Skew = 0.63
v = 6 i=52 j=7 (tired)
Modes = 1
Skew = 0.97
v = 6 i=52 j=8 (alone)
Modes = 1
Skew = −0.16
v = 6 i=52 j=9 (angry)
Modes = 1
Skew = −0.1
v = 6 i=53 j=1 (relaxed)
EXCLUDED
v = 6 i=53 j=2 (irritable)
Modes = 1
ew = 5.66
v = 6 i=53 j=3 (worried)
Modes = 1
Skew = 1.25
v = 6 i=53 j=4 (nervous)
EXCLUDED
v = 6 i=53 j=5 (future)
Modes = 1
Skew = 1.11
Frequency

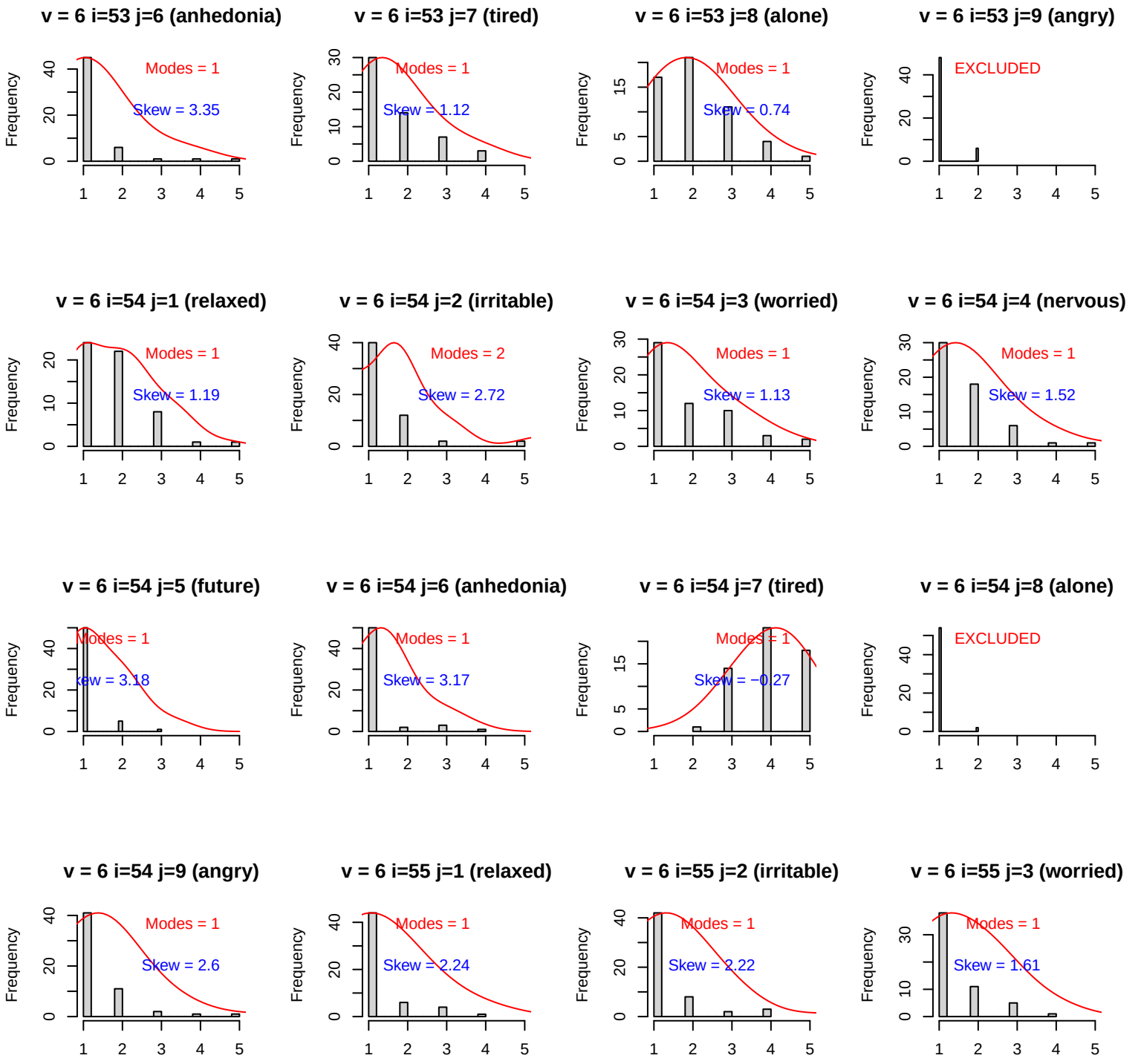
v = 6 i=53 j=6 (anhedonia)
Modes = 1
Skew = 3.35
v = 6 i=53 j=7 (tired)
Modes = 1
Skew = 1.12
v = 6 i=53 j=8 (alone)
Modes = 1
Skew = 0.74
v = 6 i=53 j=9 (angry)
EXCLUDED
v = 6 i=54 j=1 (relaxed)
Modes = 1
Skew = 1.19
v = 6 i=54 j=2 (irritable)
Modes = 2
Skew = 2.72
v = 6 i=54 j=3 (worried)
Modes = 1
Skew = 1.13
v = 6 i=54 j=4 (nervous)
Modes = 1
Skew = 1.52
v = 6 i=54 j=5 (future)
Modes = 1
Skew = 3.18
v = 6 i=54 j=6 (anhedonia)
Modes = 1
Skew = 3.17
v = 6 i=54 j=7 (tired)
Modes = 1
Skew = −0.27
v = 6 i=54 j=8 (alone)
EXCLUDED
v = 6 i=54 j=9 (angry)
Modes = 1
Skew = 2.6
v = 6 i=55 j=1 (relaxed)
Modes = 1
Skew = 2.24
v = 6 i=55 j=2 (irritable)
Modes = 1
Skew = 2.22
v = 6 i=55 j=3 (worried)
Modes = 1
Skew = 1.61
Frequency

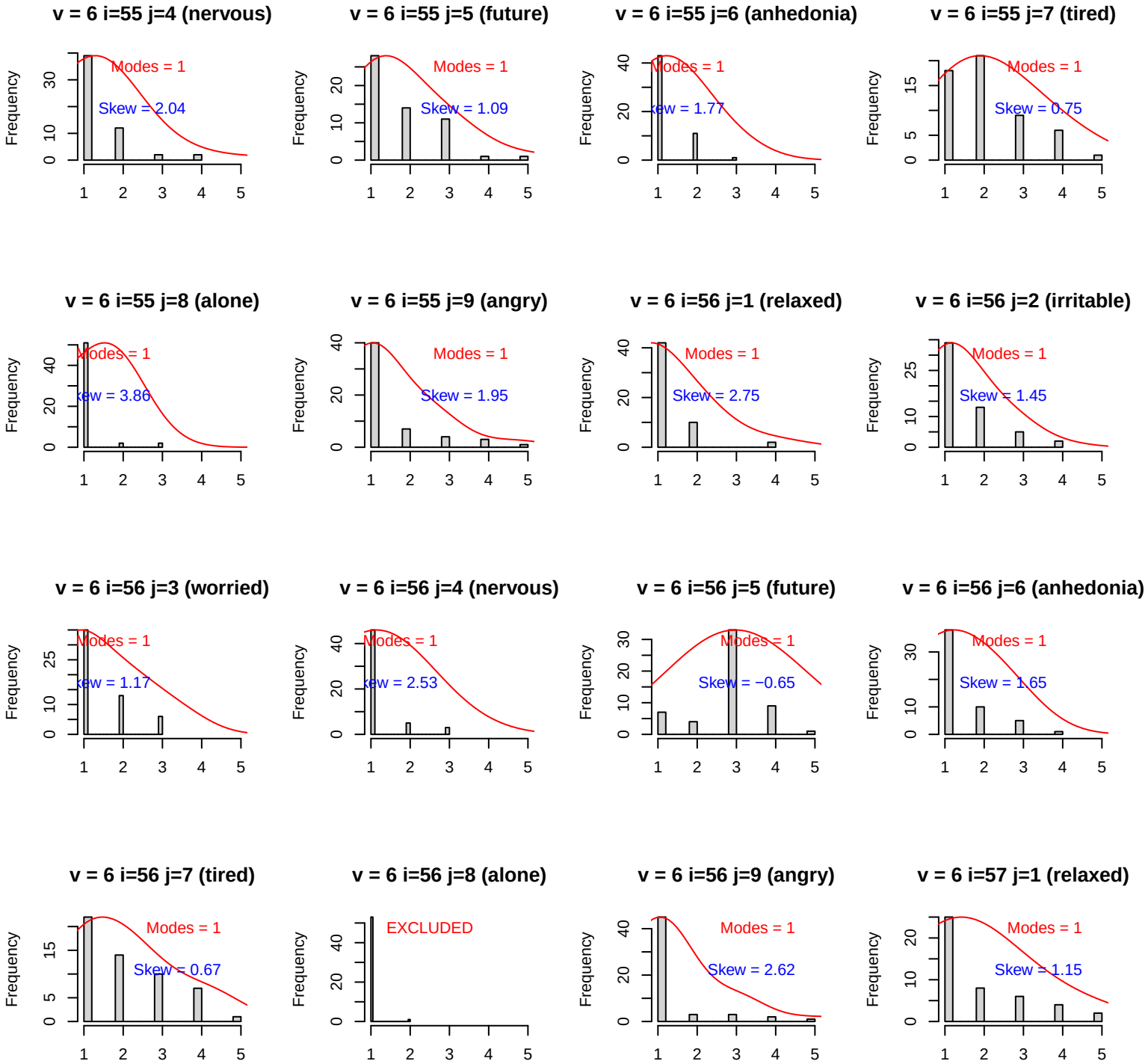
v = 6 i=55 j=4 (nervous)
Modes = 1
Skew = 2.04
v = 6 i=55 j=5 (future)
Modes = 1
Skew = 1.09
v = 6 i=55 j=6 (anhedonia)
Modes = 1
Skew = 1.77
v = 6 i=55 j=7 (tired)
Modes = 1
Skew = 0.75
v = 6 i=55 j=8 (alone)
Modes = 1
Skew = 3.86
v = 6 i=55 j=9 (angry)
Modes = 1
Skew = 1.95
v = 6 i=56 j=1 (relaxed)
Modes = 1
Skew = 2.75
v = 6 i=56 j=2 (irritable)
Modes = 1
Skew = 1.45
v = 6 i=56 j=3 (worried)
Modes = 1
Skew = 1.17
v = 6 i=56 j=4 (nervous)
Modes = 1
Skew = 2.53
v = 6 i=56 j=5 (future)
Modes = 1
Skew = −0.65
v = 6 i=56 j=6 (anhedonia)
Modes = 1
Skew = 1.65
v = 6 i=56 j=7 (tired)
Modes = 1
Skew = 0.67
v = 6 i=56 j=8 (alone)
EXCLUDED
v = 6 i=56 j=9 (angry)
Modes = 1
Skew = 2.62
v = 6 i=57 j=1 (relaxed)
Modes = 1
Skew = 1.15
Frequency

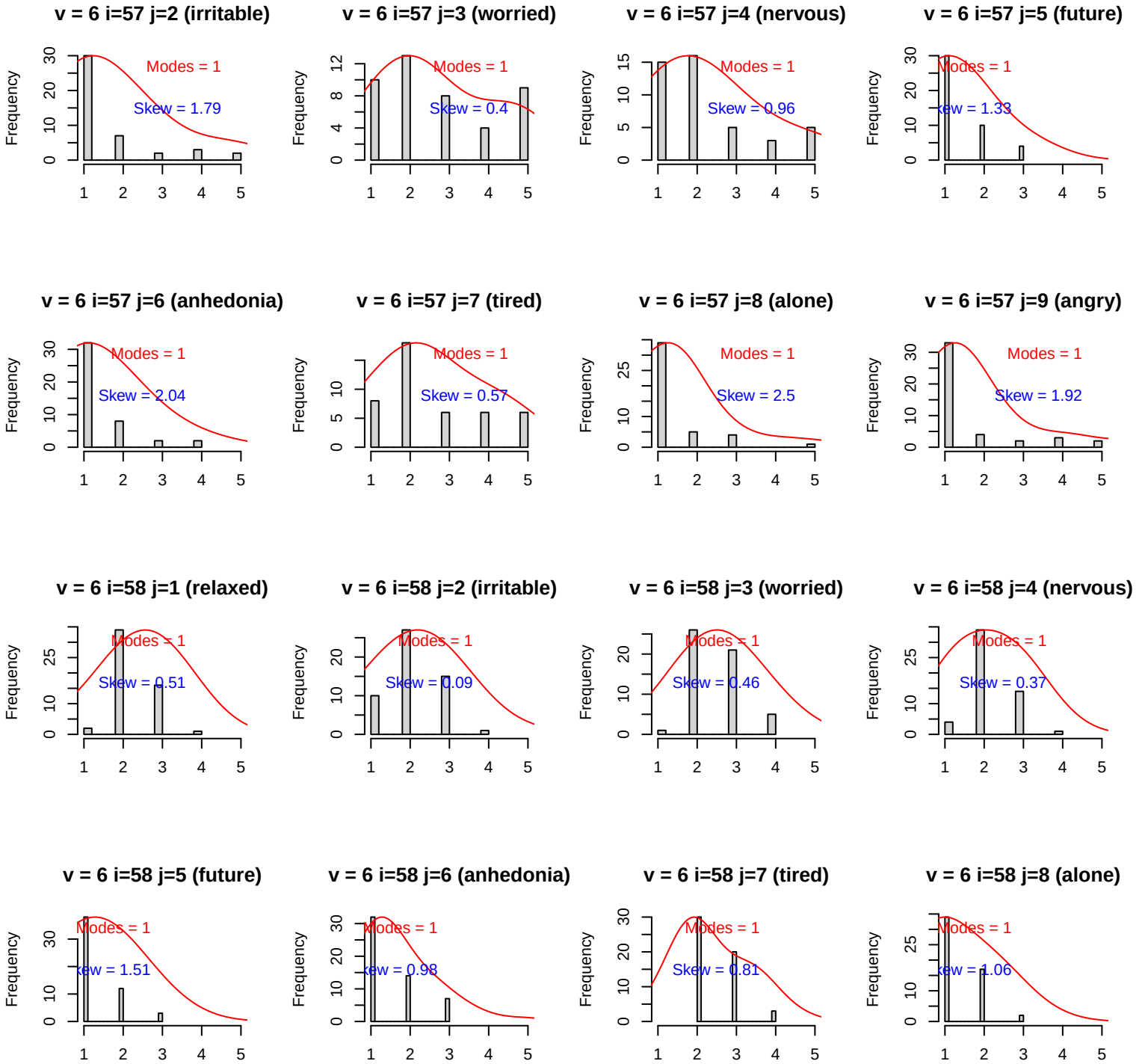
v = 6 i=57 j=2 (irritable)
Modes = 1
Skew = 1.79
v = 6 i=57 j=3 (worried)
Modes = 1
Skew = 0.4
v = 6 i=57 j=4 (nervous)
Modes = 1
Skew = 0.96
v = 6 i=57 j=5 (future)
Modes = 1
v = 6 i=57 j=6 (anhedonia)
Modes = 1
Skew = 2.04
v = 6 i=57 j=7 (tired)
Modes = 1
Skew = 0.57
v = 6 i=57 j=8 (alone)
Modes = 1
Skew = 2.5
v = 6 i=57 j=9 (angry)
Modes = 1
Skew = 1.92
v = 6 i=58 j=1 (relaxed)
Modes = 1
Skew = 0.51
v = 6 i=58 j=2 (irritable)
Modes = 1
Skew = 0.09
v = 6 i=58 j=3 (worried)
Modes = 1
Skew = 0.46
v = 6 i=58 j=4 (nervous)
Modes = 1
Skew = 0.37
v = 6 i=58 j=5 (future)
Modes = 1
v = 6 i=58 j=6 (anhedonia)
Modes = 1
v = 6 i=58 j=7 (tired)
Modes = 1
Skew = 0.81
v = 6 i=58 j=8 (alone)
Modes = 1
Frequency

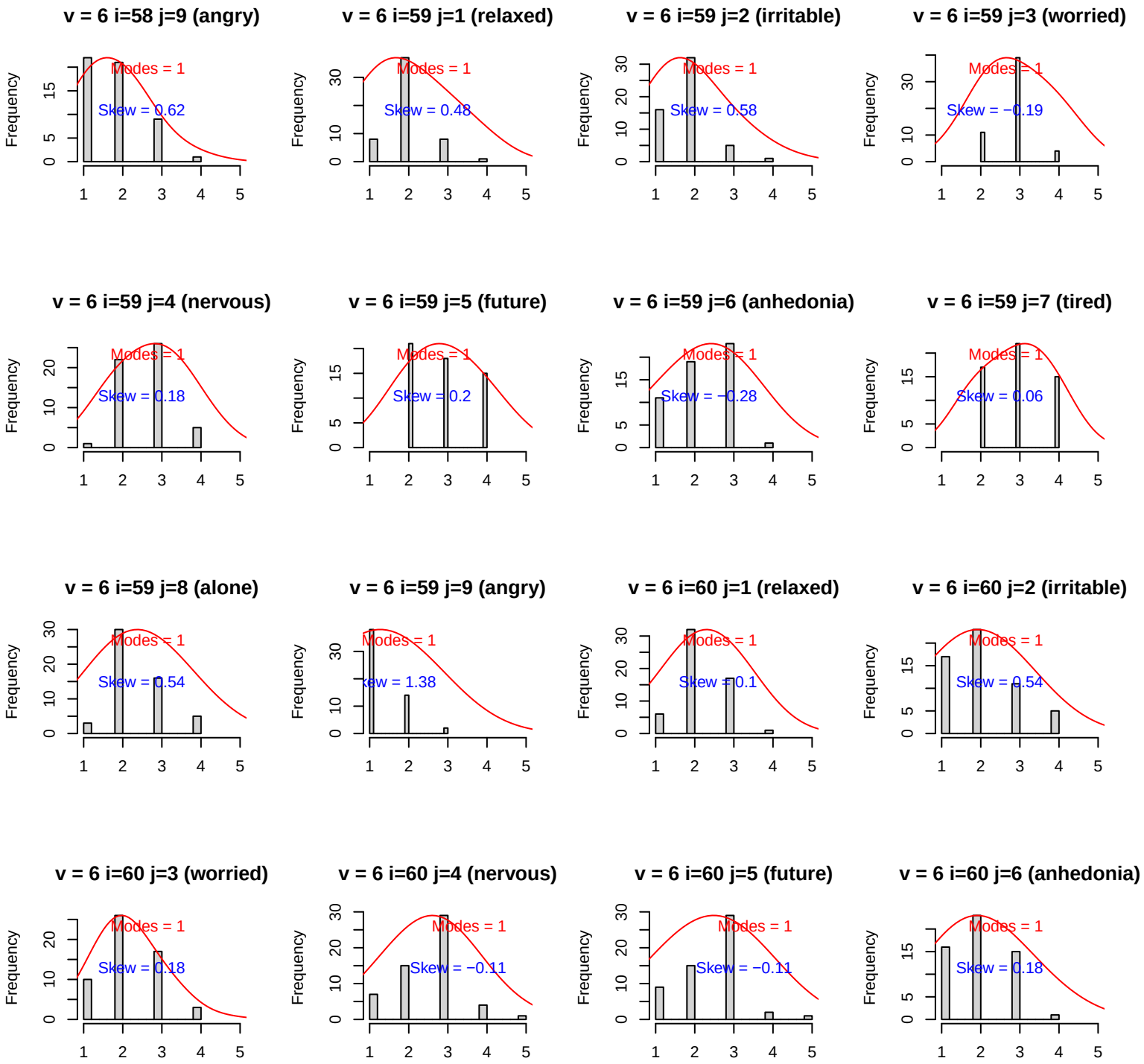
v = 6 i=58 j=9 (angry)
Modes = 1
Skew = 0.62
v = 6 i=59 j=1 (relaxed)
Modes = 1
Skew = 0.48
v = 6 i=59 j=2 (irritable)
Modes = 1
Skew = 0.58
v = 6 i=59 j=3 (worried)
Modes = 1
Skew = −0.19
v = 6 i=59 j=4 (nervous)
Modes = 1
Skew = 0.18
v = 6 i=59 j=5 (future)
Modes = 1
Skew = 0.2
v = 6 i=59 j=6 (anhedonia)
Modes = 1
Skew = −0.28
v = 6 i=59 j=7 (tired)
Modes = 1
Skew = 0.06
v = 6 i=59 j=8 (alone)
Modes = 1
Skew = 0.54
v = 6 i=59 j=9 (angry)
Modes = 1
Skew = 1.38
v = 6 i=60 j=1 (relaxed)
Modes = 1
Skew = 0.1
v = 6 i=60 j=2 (irritable)
Modes = 1
Skew = 0.54
v = 6 i=60 j=3 (worried)
Modes = 1
Skew = 0.18
v = 6 i=60 j=4 (nervous)
Modes = 1
Skew = −0.11
v = 6 i=60 j=5 (future)
Modes = 1
Skew = −0.11
v = 6 i=60 j=6 (anhedonia)
Modes = 1
Skew = 0.18
Frequency

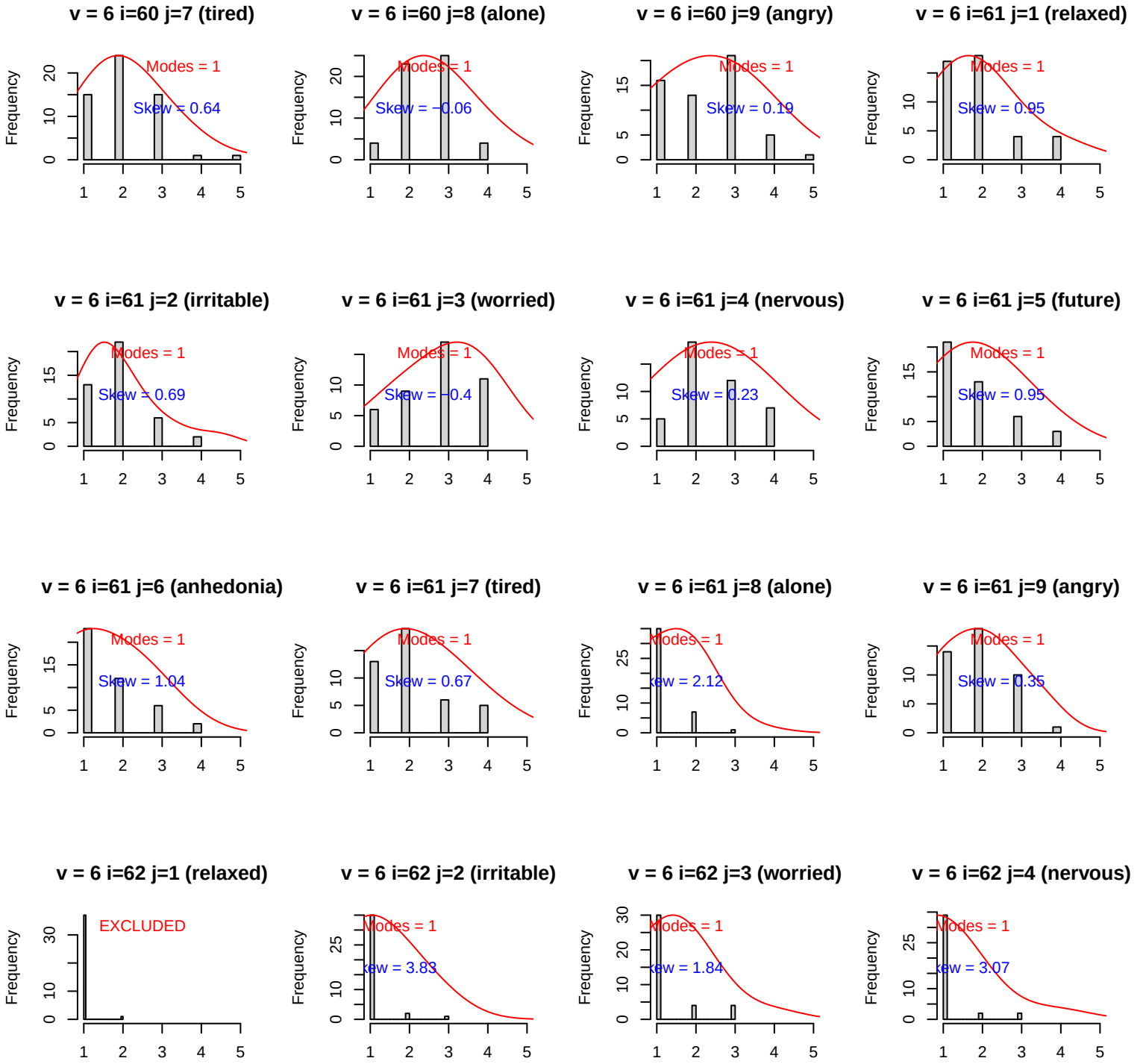
v = 6 i=60 j=7 (tired)
Modes = 1
Skew = 0.64
v = 6 i=60 j=8 (alone)
Modes = 1
Skew = −0.06
v = 6 i=60 j=9 (angry)
Modes = 1
Skew = 0.19
v = 6 i=61 j=1 (relaxed)
Modes = 1
Skew = 0.95
v = 6 i=61 j=2 (irritable)
Modes = 1
Skew = 0.69
v = 6 i=61 j=3 (worried)
Modes = 1
Skew = −0.4
v = 6 i=61 j=4 (nervous)
Modes = 1
Skew = 0.23
v = 6 i=61 j=5 (future)
Modes = 1
Skew = 0.95
v = 6 i=61 j=6 (anhedonia)
Modes = 1
Skew = 1.04
v = 6 i=61 j=7 (tired)
Modes = 1
Skew = 0.67
v = 6 i=61 j=8 (alone)
Modes = 1
Skew = 2.12
v = 6 i=61 j=9 (angry)
Modes = 1
Skew = 0.35
v = 6 i=62 j=1 (relaxed)
EXCLUDED
v = 6 i=62 j=2 (irritable)
Modes = 1
Skew = 3.83
v = 6 i=62 j=3 (worried)
Modes = 1
Skew = 1.84
v = 6 i=62 j=4 (nervous)
Modes = 1
Skew = 3.07
Frequency

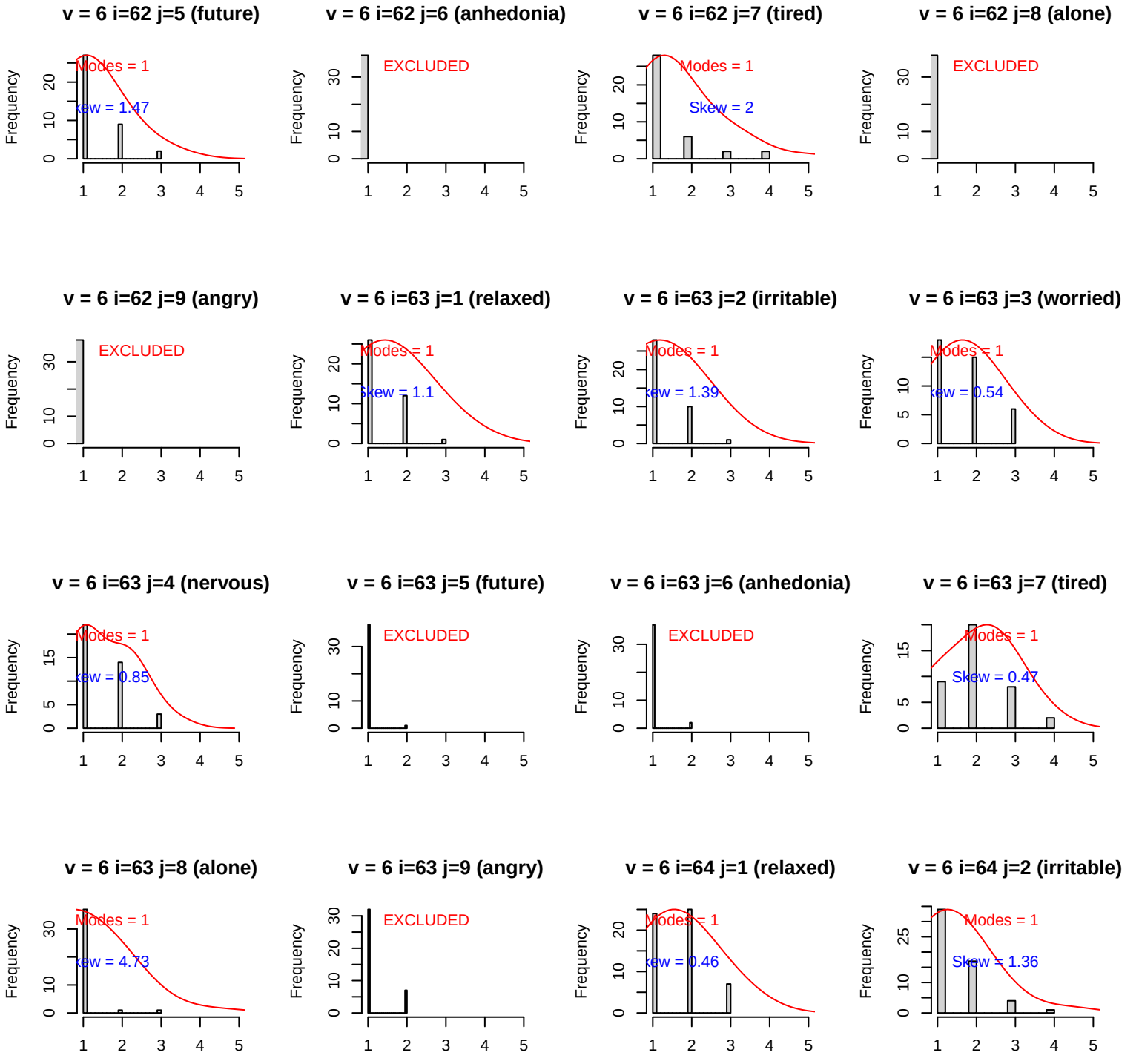
v = 6 i=62 j=5 (future)
Modes = 1
Skew = 1.47
v = 6 i=62 j=6 (anhedonia)
EXCLUDED
v = 6 i=62 j=7 (tired)
Modes = 1
Skew = 2
v = 6 i=62 j=8 (alone)
EXCLUDED
v = 6 i=62 j=9 (angry)
EXCLUDED
v = 6 i=63 j=1 (relaxed)
Modes = 1
Skew = 1.1
v = 6 i=63 j=2 (irritable)
Modes = 1
Skew = 1.39
v = 6 i=63 j=3 (worried)
Modes = 1
Skew = 0.54
v = 6 i=63 j=4 (nervous)
Modes = 1
Skew = 0.85
v = 6 i=63 j=5 (future)
EXCLUDED
v = 6 i=63 j=6 (anhedonia)
EXCLUDED
v = 6 i=63 j=7 (tired)
Modes = 1
Skew = 0.47
v = 6 i=63 j=8 (alone)
Modes = 1
Skew = 4.73
v = 6 i=63 j=9 (angry)
EXCLUDED
v = 6 i=64 j=1 (relaxed)
Modes = 1
Skew = 0.46
v = 6 i=64 j=2 (irritable)
Modes = 1
Skew = 1.36
Frequency

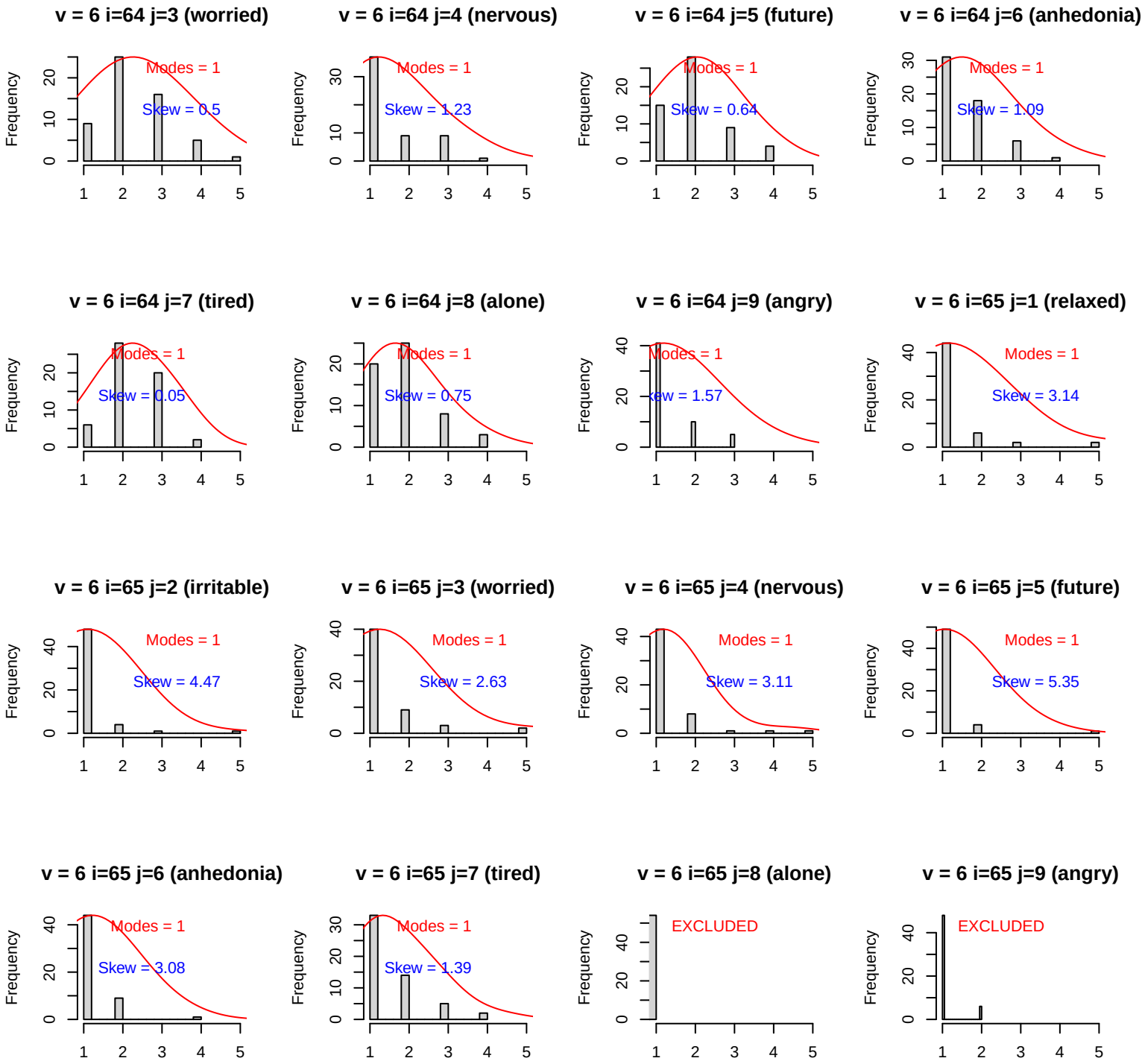
v = 6 i=64 j=3 (worried)
Modes = 1
Skew = 0.5
v = 6 i=64 j=4 (nervous)
Modes = 1
Skew = 1.23
v = 6 i=64 j=5 (future)
Modes = 1
Skew = 0.64
v = 6 i=64 j=6 (anhedonia)
Modes = 1
Skew = 1.09
v = 6 i=64 j=7 (tired)
Modes = 1
Skew = 0.05
v = 6 i=64 j=8 (alone)
Modes = 1
Skew = 0.75
v = 6 i=64 j=9 (angry)
Modes = 1
Skew = 1.57
v = 6 i=65 j=1 (relaxed)
Modes = 1
Skew = 3.14
v = 6 i=65 j=2 (irritable)
Modes = 1
Skew = 4.47
v = 6 i=65 j=3 (worried)
Modes = 1
Skew = 2.63
v = 6 i=65 j=4 (nervous)
Modes = 1
Skew = 3.11
v = 6 i=65 j=5 (future)
Modes = 1
Skew = 5.35
v = 6 i=65 j=6 (anhedonia)
Modes = 1
Skew = 3.08
v = 6 i=65 j=7 (tired)
Modes = 1
Skew = 1.39
v = 6 i=65 j=8 (alone)
EXCLUDED
v = 6 i=65 j=9 (angry)
EXCLUDED
Frequency

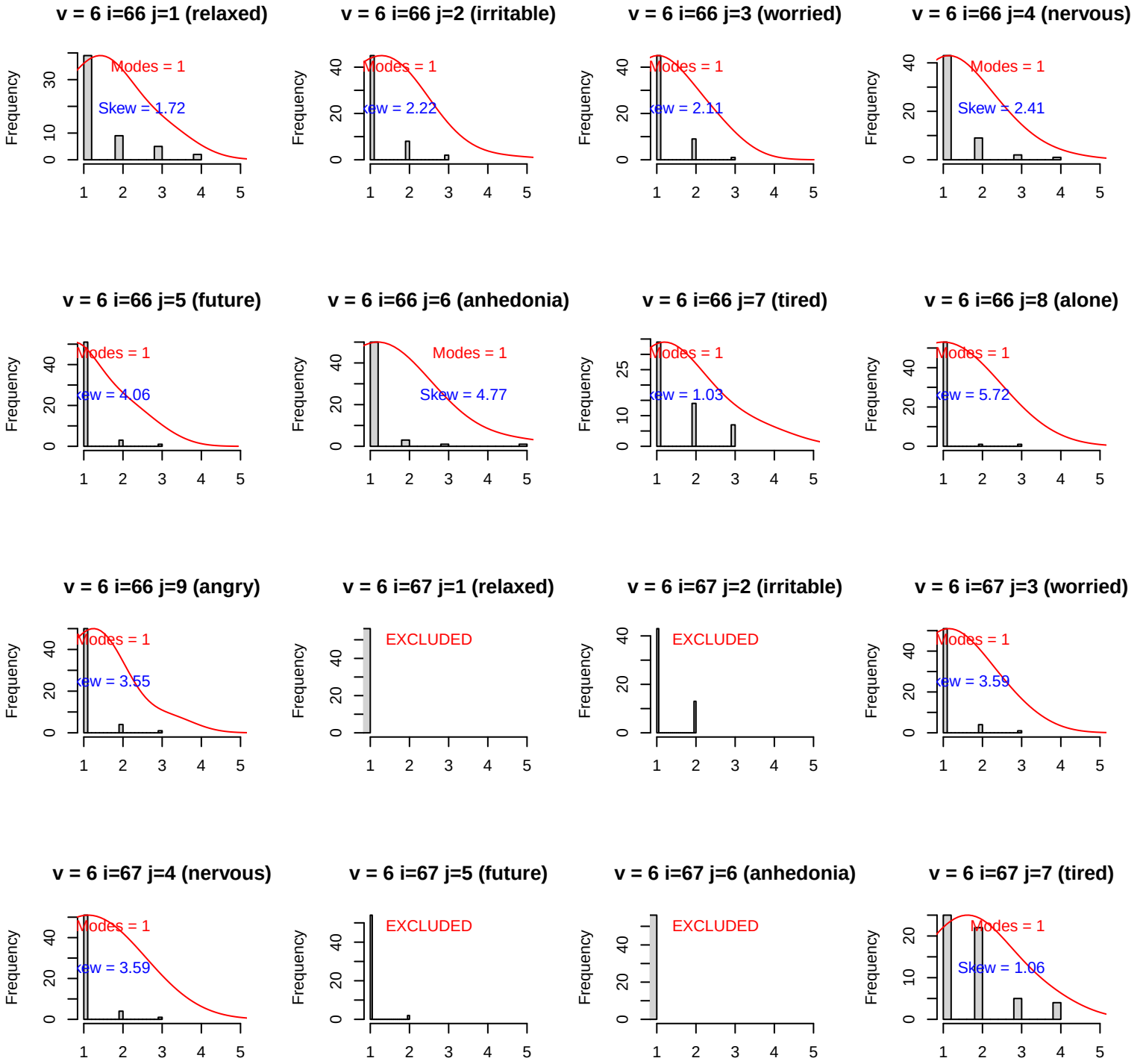
v = 6 i=66 j=1 (relaxed)
Modes = 1
Skew = 1.72
v = 6 i=66 j=2 (irritable)
Modes = 1
Skew = 2.22
v = 6 i=66 j=3 (worried)
Modes = 1
Skew = 2.11
v = 6 i=66 j=4 (nervous)
Modes = 1
Skew = 2.41
v = 6 i=66 j=5 (future)
Modes = 1
Skew = 4.06
v = 6 i=66 j=6 (anhedonia)
Modes = 1
Skew = 4.77
v = 6 i=66 j=7 (tired)
Modes = 1
Skew = 1.03
v = 6 i=66 j=8 (alone)
Modes = 1
Skew = 5.72
v = 6 i=66 j=9 (angry)
Modes = 1
Skew = 3.55
v = 6 i=67 j=1 (relaxed)
EXCLUDED
v = 6 i=67 j=2 (irritable)
EXCLUDED
v = 6 i=67 j=3 (worried)
Modes = 1
Skew = 3.59
v = 6 i=67 j=4 (nervous)
Modes = 1
Skew = 3.59
v = 6 i=67 j=5 (future)
EXCLUDED
v = 6 i=67 j=6 (anhedonia)
EXCLUDED
v = 6 i=67 j=7 (tired)
Modes = 1
Skew = 1.06
Frequency

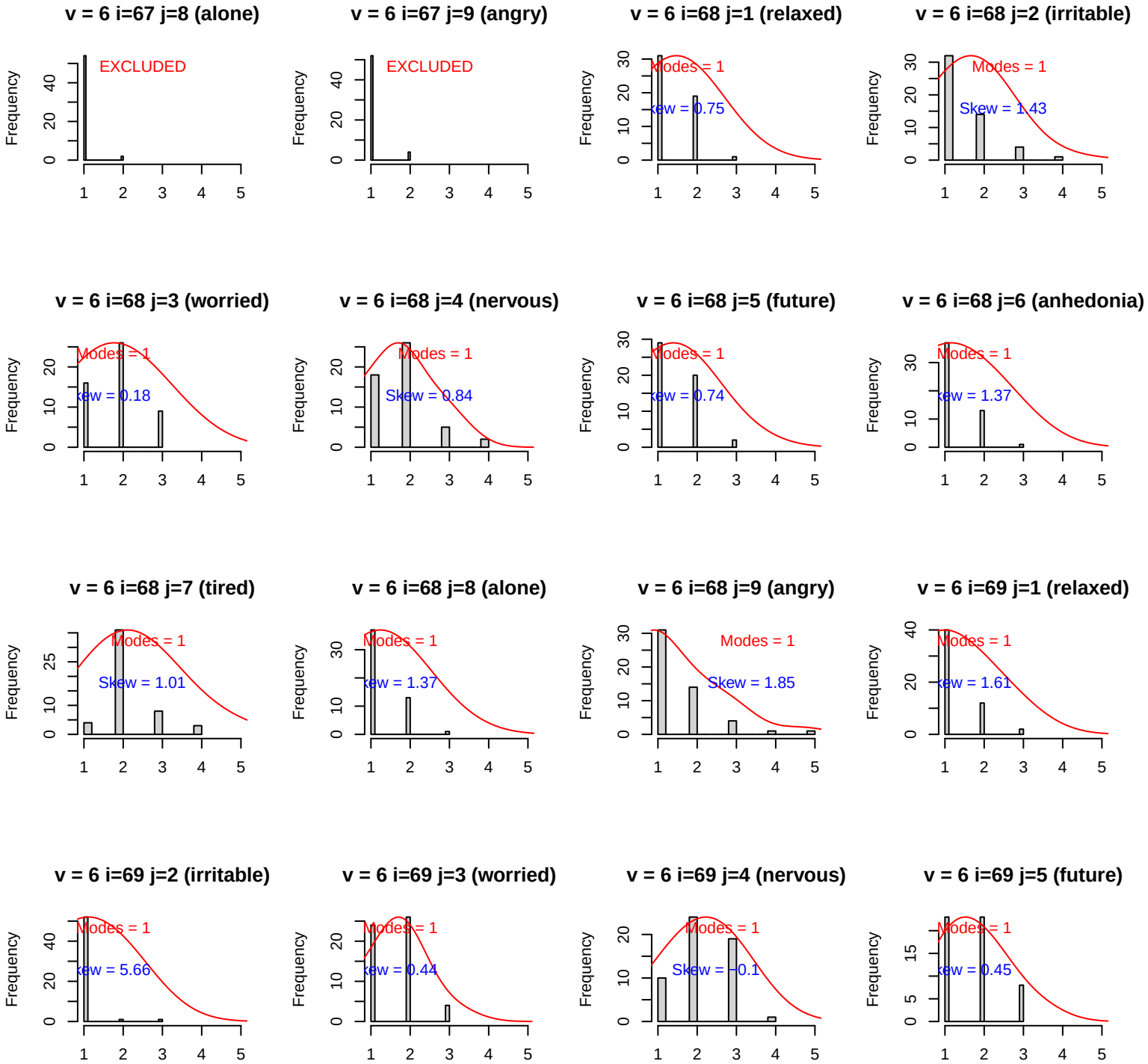
v = 6 i=67 j=8 (alone)
EXCLUDED
v = 6 i=67 j=9 (angry)
EXCLUDED
v = 6 i=68 j=1 (relaxed)
Modes = 1
Skew = 0.75
v = 6 i=68 j=2 (irritable)
Modes = 1
Skew = 1.43
v = 6 i=68 j=3 (worried)
Modes = 1
Skew = 0.18
v = 6 i=68 j=4 (nervous)
Modes = 1
Skew = 0.84
v = 6 i=68 j=5 (future)
Modes = 1
Skew = 0.74
v = 6 i=68 j=6 (anhedonia)
Modes = 1
Skew = 1.37
v = 6 i=68 j=7 (tired)
Modes = 1
Skew = 1.01
v = 6 i=68 j=8 (alone)
Modes = 1
Skew = 1.37
v = 6 i=68 j=9 (angry)
Modes = 1
Skew = 1.85
v = 6 i=69 j=1 (relaxed)
Modes = 1
Skew = 1.61
v = 6 i=69 j=2 (irritable)
Modes = 1
Skew = 5.66
v = 6 i=69 j=3 (worried)
Modes = 1
Skew = 0.44
v = 6 i=69 j=4 (nervous)
Modes = 1
Skew = −0.1
v = 6 i=69 j=5 (future)
Modes = 1
Skew = 0.45
Frequency

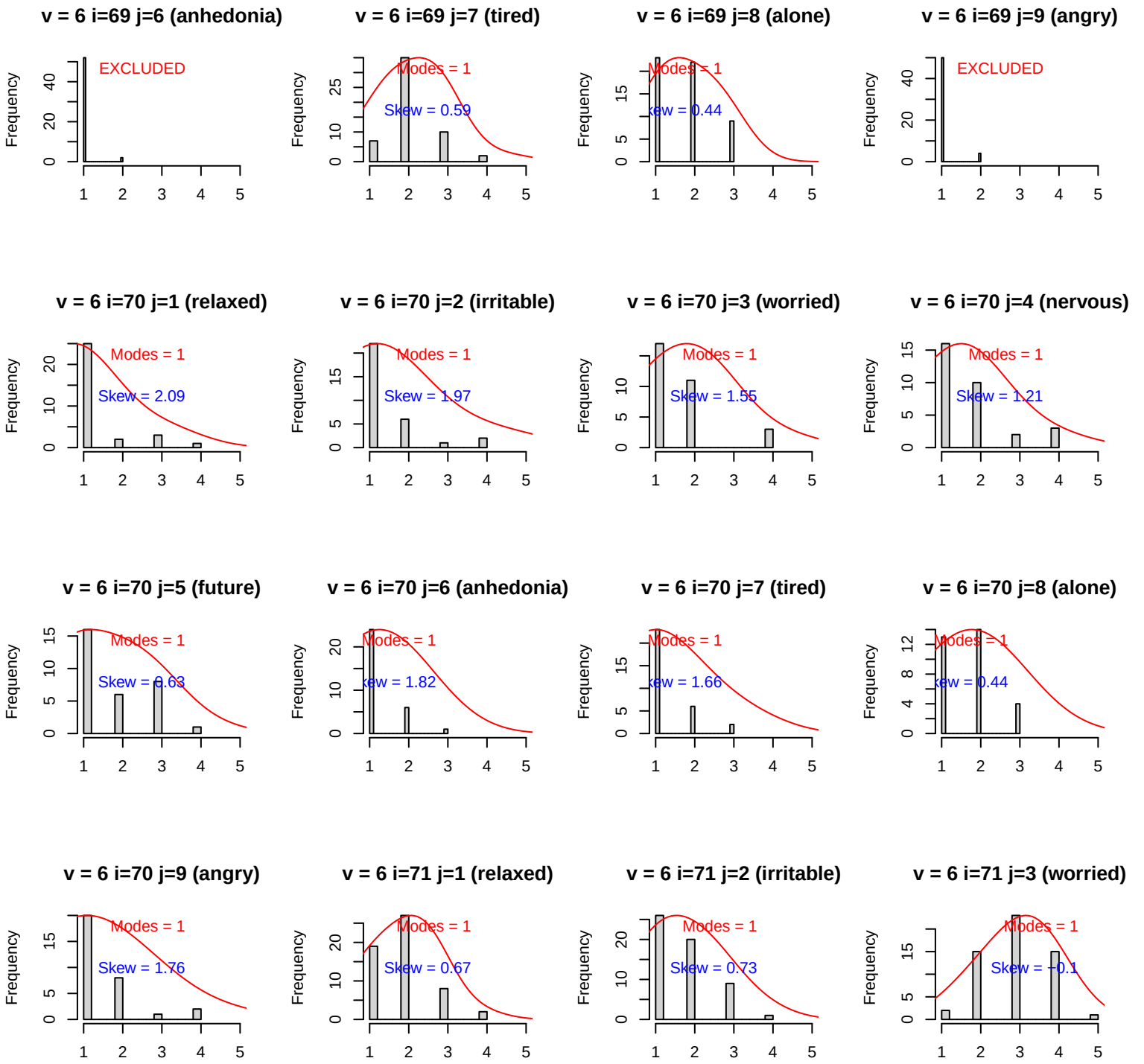
v = 6 i=69 j=6 (anhedonia)
EXCLUDED
v = 6 i=69 j=7 (tired)
Modes = 1
Skew = 0.59
v = 6 i=69 j=8 (alone)
Modes = 1
Skew = 0.44
v = 6 i=69 j=9 (angry)
EXCLUDED
v = 6 i=70 j=1 (relaxed)
Modes = 1
Skew = 2.09
v = 6 i=70 j=2 (irritable)
Modes = 1
Skew = 1.97
v = 6 i=70 j=3 (worried)
Modes = 1
Skew = 1.55
v = 6 i=70 j=4 (nervous)
Modes = 1
Skew = 1.21
v = 6 i=70 j=5 (future)
Modes = 1
Skew = 0.63
v = 6 i=70 j=6 (anhedonia)
Modes = 1
Skew = 1.82
v = 6 i=70 j=7 (tired)
Modes = 1
Skew = 1.66
v = 6 i=70 j=8 (alone)
Modes = 1
Skew = 0.44
v = 6 i=70 j=9 (angry)
Modes = 1
Skew = 1.76
v = 6 i=71 j=1 (relaxed)
Modes = 1
Skew = 0.67
v = 6 i=71 j=2 (irritable)
Modes = 1
Skew = 0.73
v = 6 i=71 j=3 (worried)
Modes = 1
Skew = −0.1
Frequency

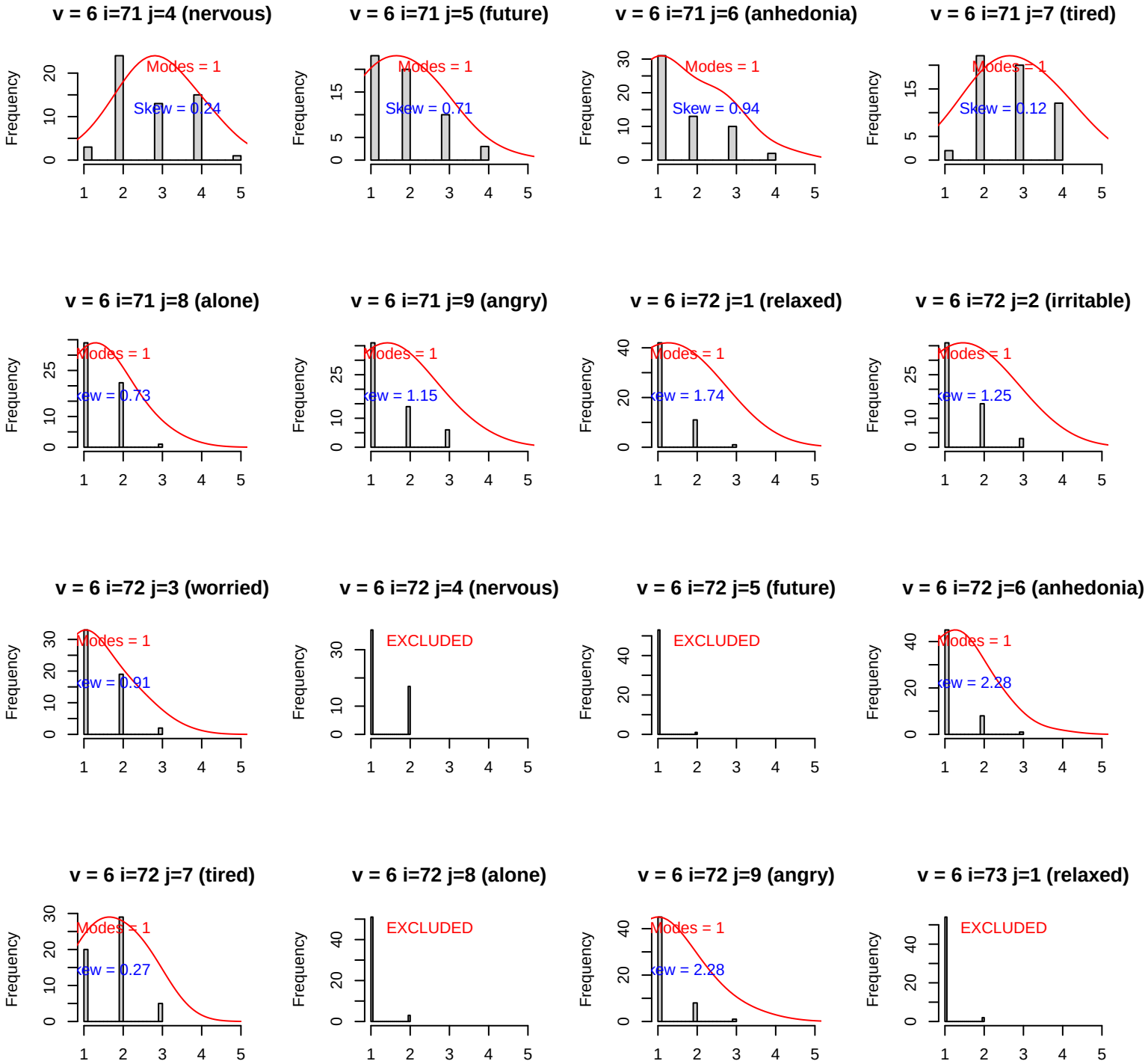
v = 6 i=71 j=4 (nervous)
Modes = 1
Skew = 0.24
v = 6 i=71 j=5 (future)
Modes = 1
Skew = 0.71
v = 6 i=71 j=6 (anhedonia)
Modes = 1
Skew = 0.94
v = 6 i=71 j=7 (tired)
Modes = 1
Skew = 0.12
v = 6 i=71 j=8 (alone)
Modes = 1
Skew = 0.73
v = 6 i=71 j=9 (angry)
Modes = 1
Skew = 1.15
v = 6 i=72 j=1 (relaxed)
Modes = 1
Skew = 1.74
v = 6 i=72 j=2 (irritable)
Modes = 1
Skew = 1.25
v = 6 i=72 j=3 (worried)
Modes = 1
Skew = 0.91
v = 6 i=72 j=4 (nervous)
EXCLUDED
v = 6 i=72 j=5 (future)
EXCLUDED
v = 6 i=72 j=6 (anhedonia)
Modes = 1
Skew = 2.28
v = 6 i=72 j=7 (tired)
Modes = 1
Skew = 0.27
v = 6 i=72 j=8 (alone)
EXCLUDED
v = 6 i=72 j=9 (angry)
Modes = 1
Skew = 2.28
v = 6 i=73 j=1 (relaxed)
EXCLUDED
Frequency

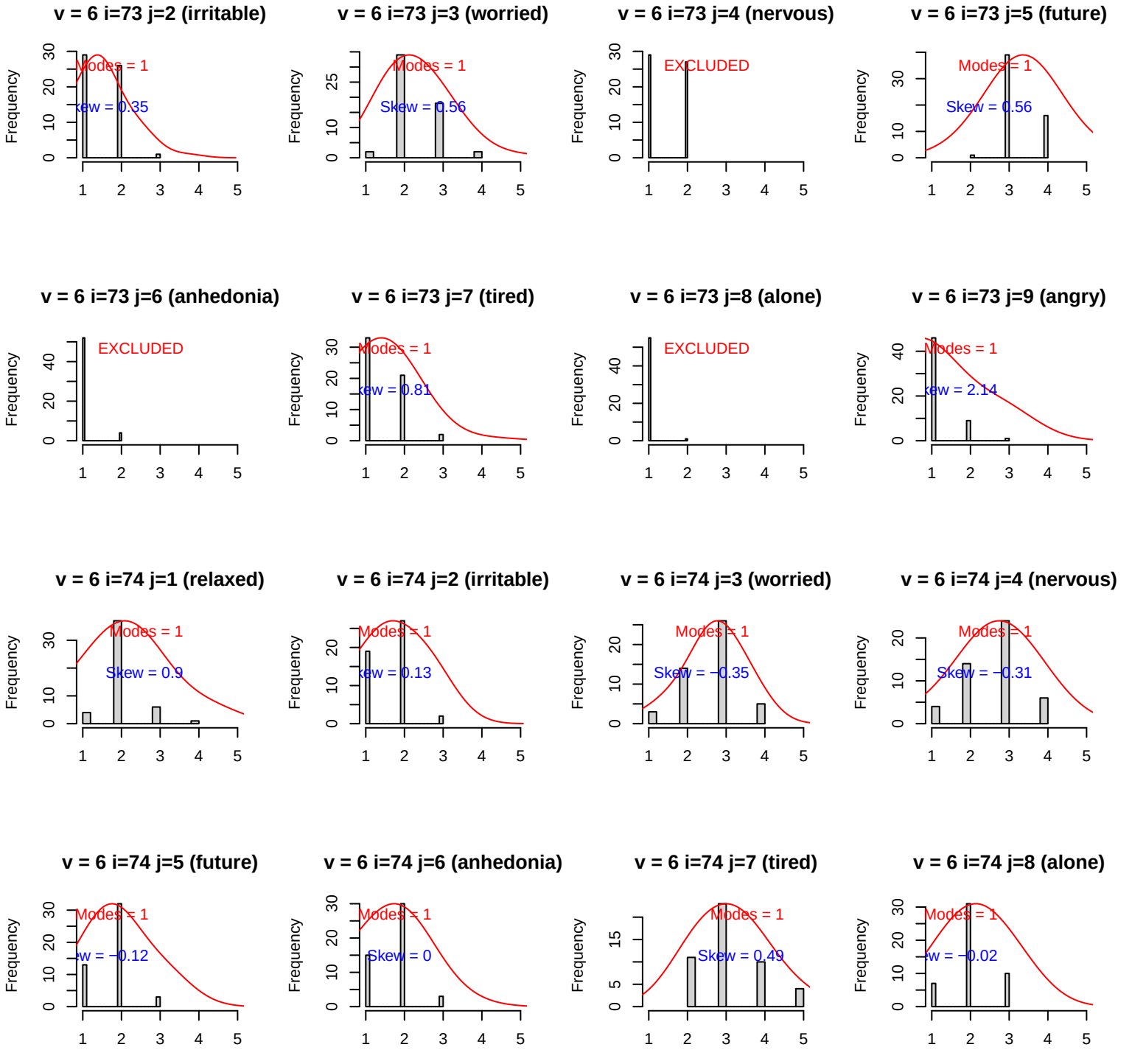
v = 6 i=73 j=2 (irritable)
Modes = 1
Skew = 0.35
v = 6 i=73 j=3 (worried)
Modes = 1
Skew = 0.56
v = 6 i=73 j=4 (nervous)
EXCLUDED
v = 6 i=73 j=5 (future)
Modes = 1
Skew = 0.56
v = 6 i=73 j=6 (anhedonia)
EXCLUDED
v = 6 i=73 j=7 (tired)
Modes = 1
Skew = 0.81
v = 6 i=73 j=8 (alone)
EXCLUDED
v = 6 i=73 j=9 (angry)
Modes = 1
Skew = 2.14
v = 6 i=74 j=1 (relaxed)
Modes = 1
Skew = 0.9
v = 6 i=74 j=2 (irritable)
Modes = 1
Skew = 0.13
v = 6 i=74 j=3 (worried)
Modes = 1
Skew = −0.35
v = 6 i=74 j=4 (nervous)
Modes = 1
Skew = −0.31
v = 6 i=74 j=5 (future)
Modes = 1
Skew = −0.12
v = 6 i=74 j=6 (anhedonia)
Modes = 1
Skew = 0
v = 6 i=74 j=7 (tired)
Modes = 1
Skew = 0.49
v = 6 i=74 j=8 (alone)
Modes = 1
Skew = −0.02
Frequency

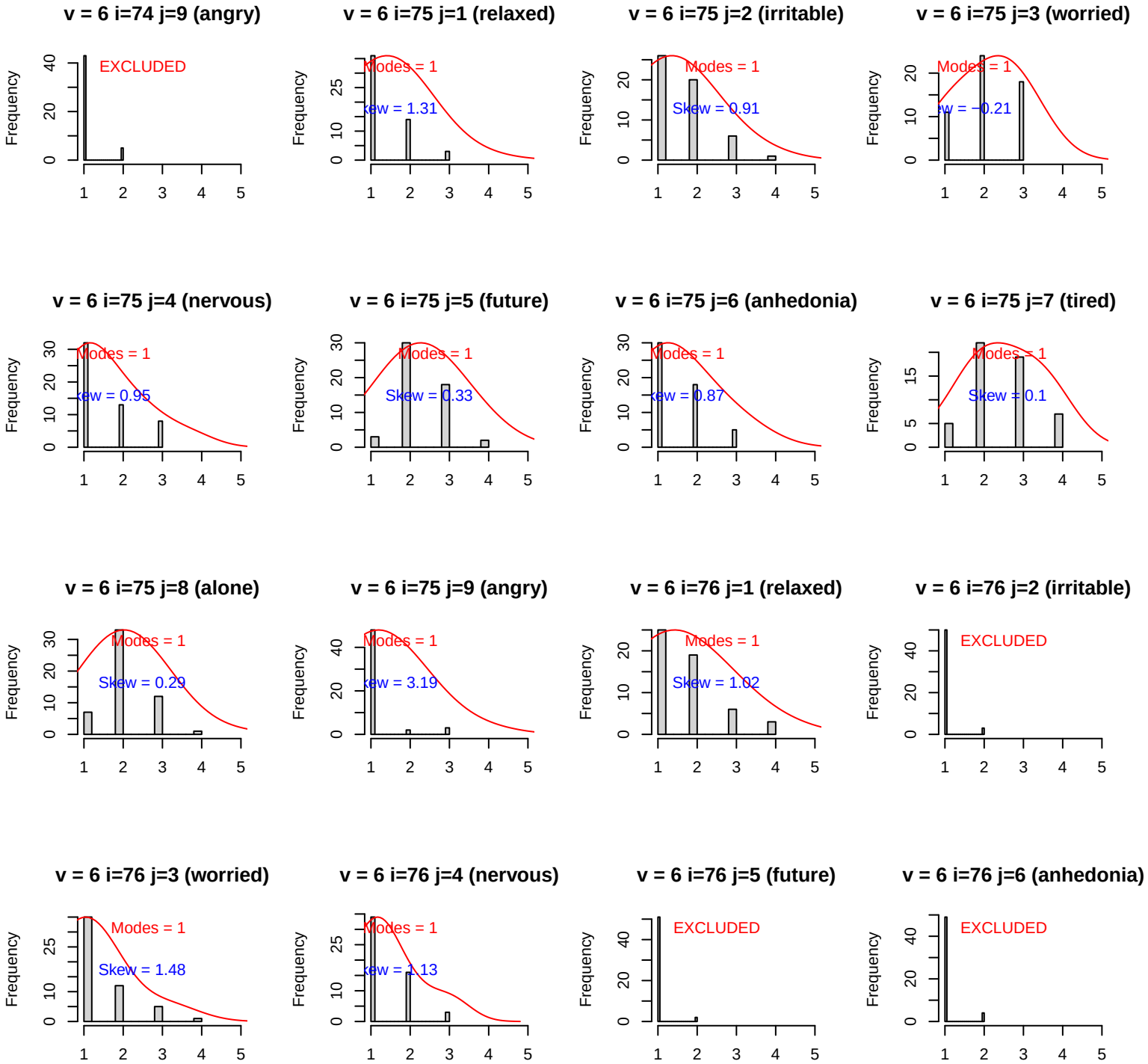
v = 6 i=74 j=9 (angry)
EXCLUDED
v = 6 i=75 j=1 (relaxed)
Modes = 1
Skew = 1.31
v = 6 i=75 j=2 (irritable)
Modes = 1
Skew = 0.91
v = 6 i=75 j=3 (worried)
Modes = 1
Skew = −0.21
v = 6 i=75 j=4 (nervous)
Modes = 1
Skew = 0.95
v = 6 i=75 j=5 (future)
Modes = 1
Skew = 0.33
v = 6 i=75 j=6 (anhedonia)
Modes = 1
Skew = 0.87
v = 6 i=75 j=7 (tired)
Modes = 1
Skew = 0.1
v = 6 i=75 j=8 (alone)
Modes = 1
Skew = 0.29
v = 6 i=75 j=9 (angry)
Modes = 1
Skew = 3.19
v = 6 i=76 j=1 (relaxed)
Modes = 1
Skew = 1.02
v = 6 i=76 j=2 (irritable)
EXCLUDED
v = 6 i=76 j=3 (worried)
Modes = 1
Skew = 1.48
v = 6 i=76 j=4 (nervous)
Modes = 1
Skew = 1.13
v = 6 i=76 j=5 (future)
EXCLUDED
v = 6 i=76 j=6 (anhedonia)
EXCLUDED
Frequency

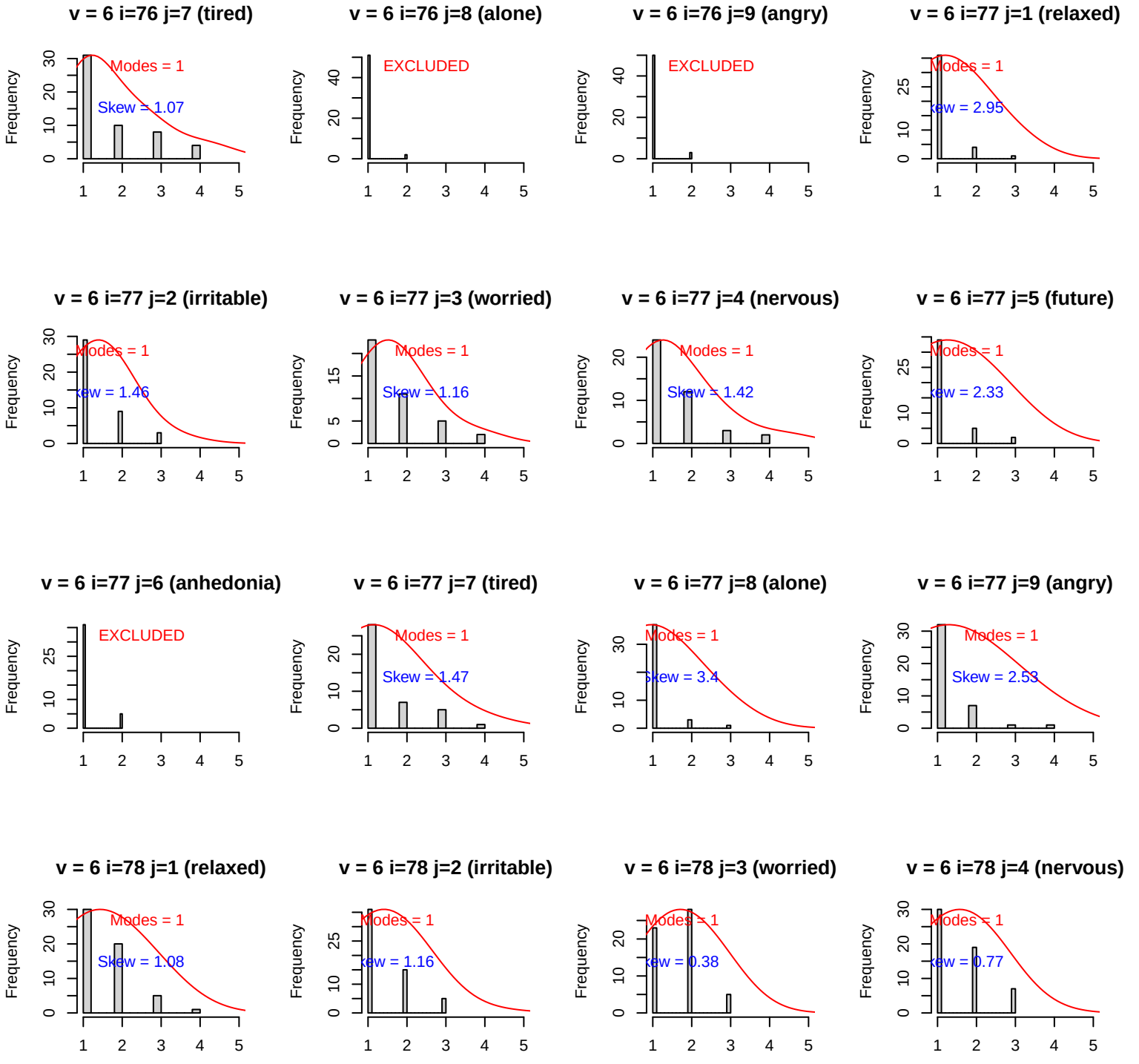
v = 6 i=76 j=7 (tired)
Modes = 1
Skew = 1.07
v = 6 i=76 j=8 (alone)
EXCLUDED
v = 6 i=76 j=9 (angry)
EXCLUDED
v = 6 i=77 j=1 (relaxed)
Modes = 1
v = 6 i=77 j=2 (irritable)
Modes = 1
v = 6 i=77 j=3 (worried)
Modes = 1
Skew = 1.16
v = 6 i=77 j=4 (nervous)
Modes = 1
Skew = 1.42
v = 6 i=77 j=5 (future)
Modes = 1
v = 6 i=77 j=6 (anhedonia)
EXCLUDED
v = 6 i=77 j=7 (tired)
Modes = 1
Skew = 1.47
v = 6 i=77 j=8 (alone)
Modes = 1
v = 6 i=77 j=9 (angry)
Modes = 1
Skew = 2.53
v = 6 i=78 j=1 (relaxed)
Modes = 1
Skew = 1.08
v = 6 i=78 j=2 (irritable)
Modes = 1
v = 6 i=78 j=3 (worried)
Modes = 1
v = 6 i=78 j=4 (nervous)
Modes = 1
Frequency

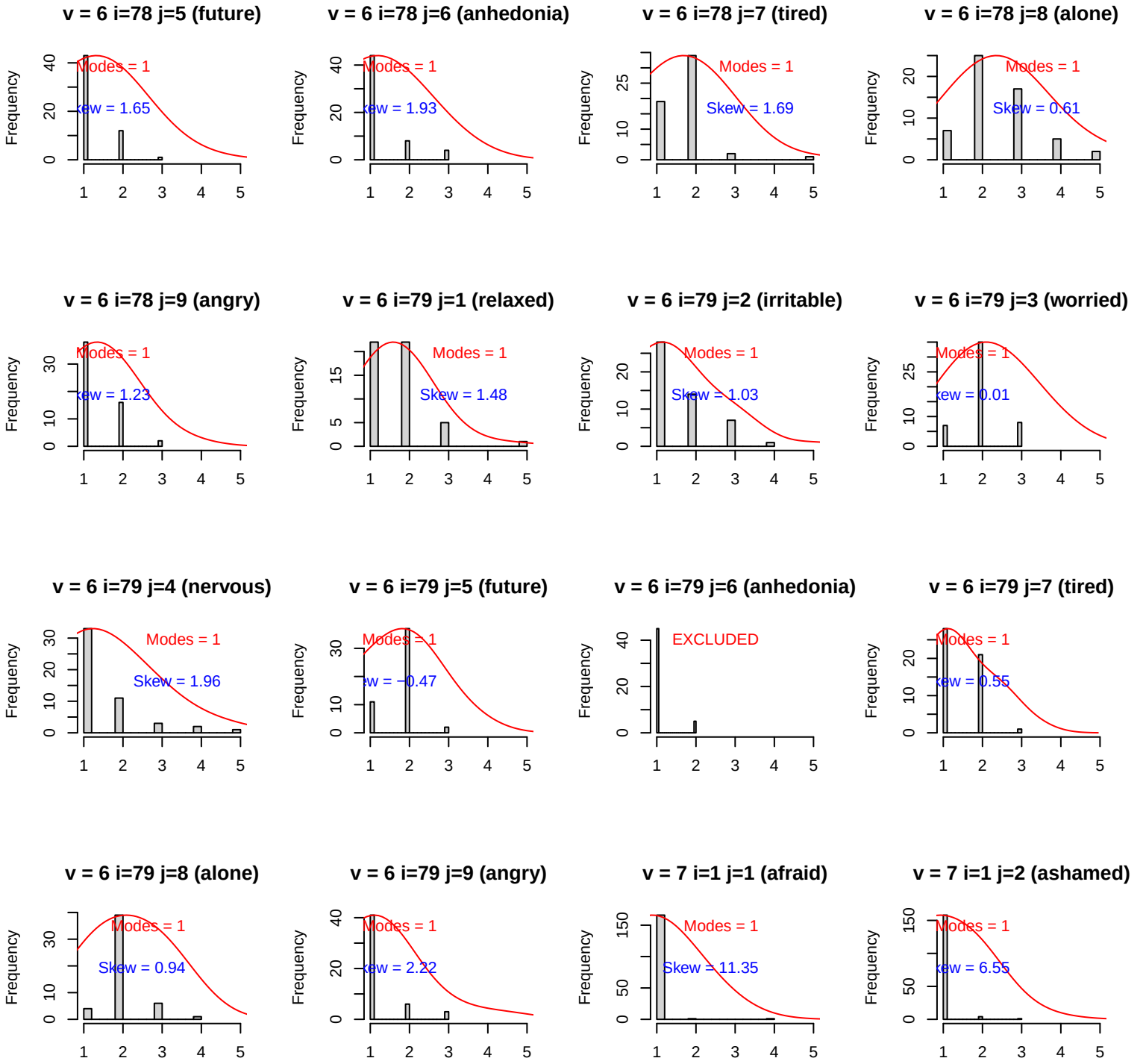
v = 6 i=78 j=5 (future)
Modes = 1
Skew = 1.65
v = 6 i=78 j=6 (anhedonia)
Modes = 1
Skew = 1.93
v = 6 i=78 j=7 (tired)
Modes = 1
Skew = 1.69
v = 6 i=78 j=8 (alone)
Modes = 1
Skew = 0.61
v = 6 i=78 j=9 (angry)
Modes = 1
Skew = 1.23
v = 6 i=79 j=1 (relaxed)
Modes = 1
Skew = 1.48
v = 6 i=79 j=2 (irritable)
Modes = 1
Skew = 1.03
v = 6 i=79 j=3 (worried)
Modes = 1
Skew = 0.01
v = 6 i=79 j=4 (nervous)
Modes = 1
Skew = 1.96
v = 6 i=79 j=5 (future)
Modes = 1
Skew = −0.47
v = 6 i=79 j=6 (anhedonia)
EXCLUDED
v = 6 i=79 j=7 (tired)
Modes = 1
Skew = 0.55
v = 6 i=79 j=8 (alone)
Modes = 1
Skew = 0.94
v = 6 i=79 j=9 (angry)
Modes = 1
Skew = 2.22
v = 7 i=1 j=1 (afraid)
Modes = 1
Skew = 11.35
v = 7 i=1 j=2 (ashamed)
Modes = 1
Skew = 6.55
Frequency

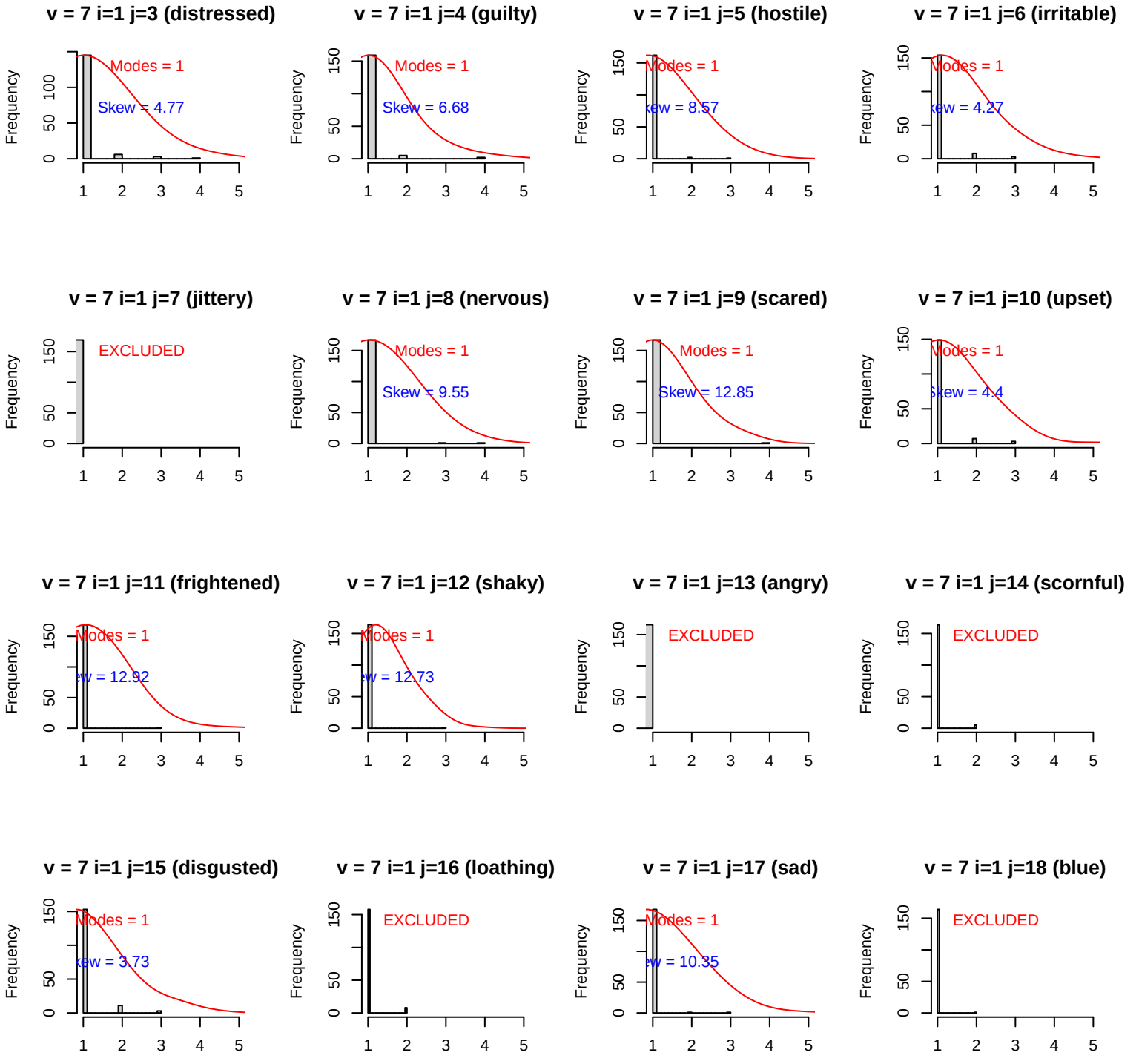
v = 7 i=1 j=3 (distressed)
Modes = 1
Skew = 4.77
v = 7 i=1 j=4 (guilty)
Modes = 1
Skew = 6.68
v = 7 i=1 j=5 (hostile)
Modes = 1
v = 7 i=1 j=6 (irritable)
Modes = 1
v = 7 i=1 j=7 (jittery)
EXCLUDED
v = 7 i=1 j=8 (nervous)
Modes = 1
Skew = 9.55
v = 7 i=1 j=9 (scared)
Modes = 1
Skew = 12.85
v = 7 i=1 j=10 (upset)
Modes = 1
v = 7 i=1 j=11 (frightened)
Modes = 1
v = 7 i=1 j=12 (shaky)
Modes = 1
v = 7 i=1 j=13 (angry)
EXCLUDED
v = 7 i=1 j=14 (scornful)
EXCLUDED
v = 7 i=1 j=15 (disgusted)
Modes = 1
v = 7 i=1 j=16 (loathing)
EXCLUDED
v = 7 i=1 j=17 (sad)
Modes = 1
v = 7 i=1 j=18 (blue)
EXCLUDED
Frequency

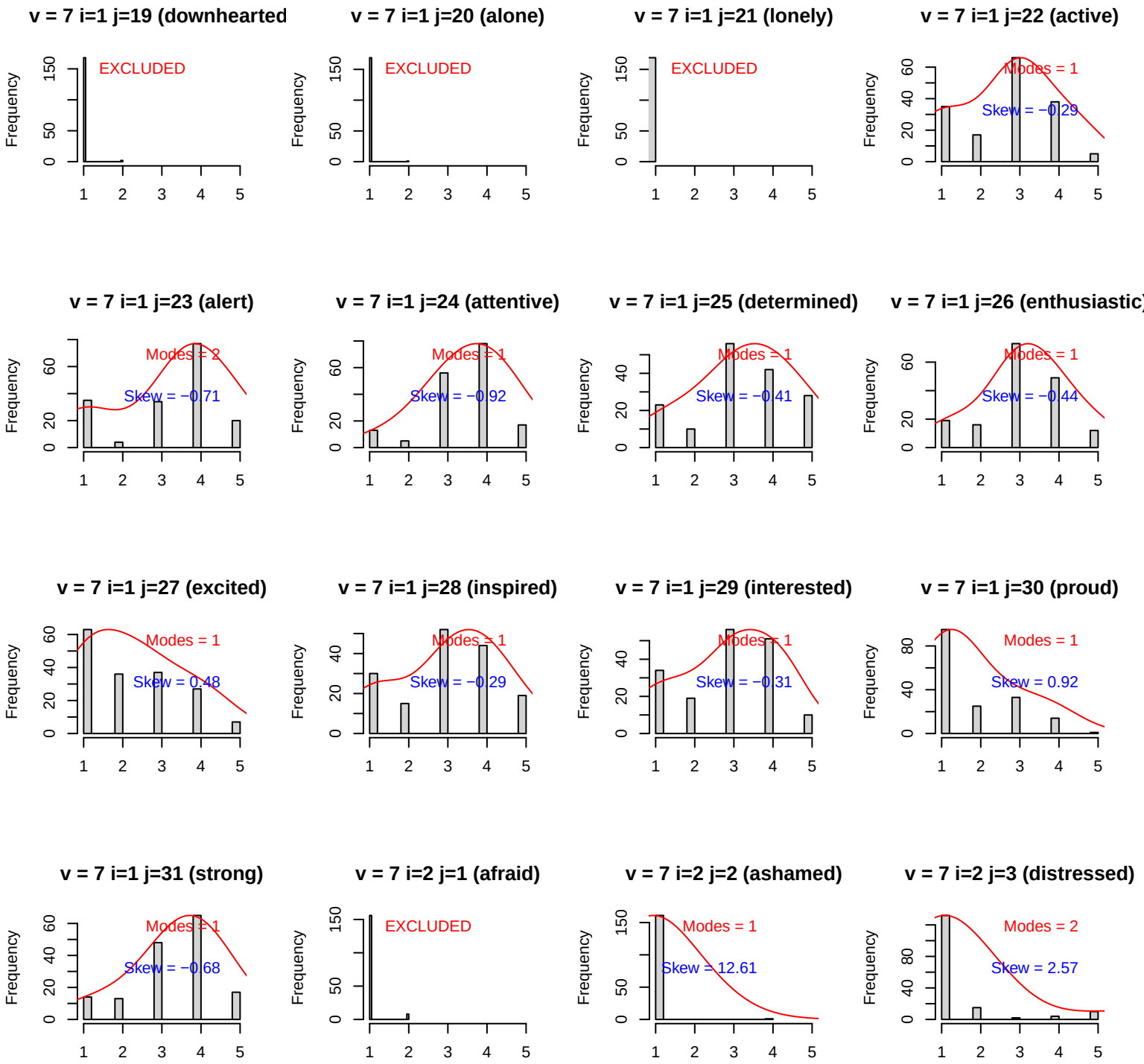
v = 7 i=1 j=19 (downhearted
EXCLUDED
v = 7 i=1 j=20 (alone)
EXCLUDED
v = 7 i=1 j=21 (lonely)
EXCLUDED
v = 7 i=1 j=22 (active)
Modes = 1
Skew = −0.29
v = 7 i=1 j=23 (alert)
Modes = 2
Skew = −0.71
v = 7 i=1 j=24 (attentive)
Modes = 1
Skew = −0.92
v = 7 i=1 j=25 (determined)
Modes = 1
Skew = −0.41
v = 7 i=1 j=26 (enthusiastic)
Modes = 1
Skew = −0.44
v = 7 i=1 j=27 (excited)
Modes = 1
Skew = 0.48
v = 7 i=1 j=28 (inspired)
Modes = 1
Skew = −0.29
v = 7 i=1 j=29 (interested)
Modes = 1
Skew = −0.31
v = 7 i=1 j=30 (proud)
Modes = 1
Skew = 0.92
v = 7 i=1 j=31 (strong)
Modes = 1
Skew = −0.68
v = 7 i=2 j=1 (afraid)
EXCLUDED
v = 7 i=2 j=2 (ashamed)
Modes = 1
Skew = 12.61
v = 7 i=2 j=3 (distressed)
Modes = 2
Skew = 2.57
Frequency

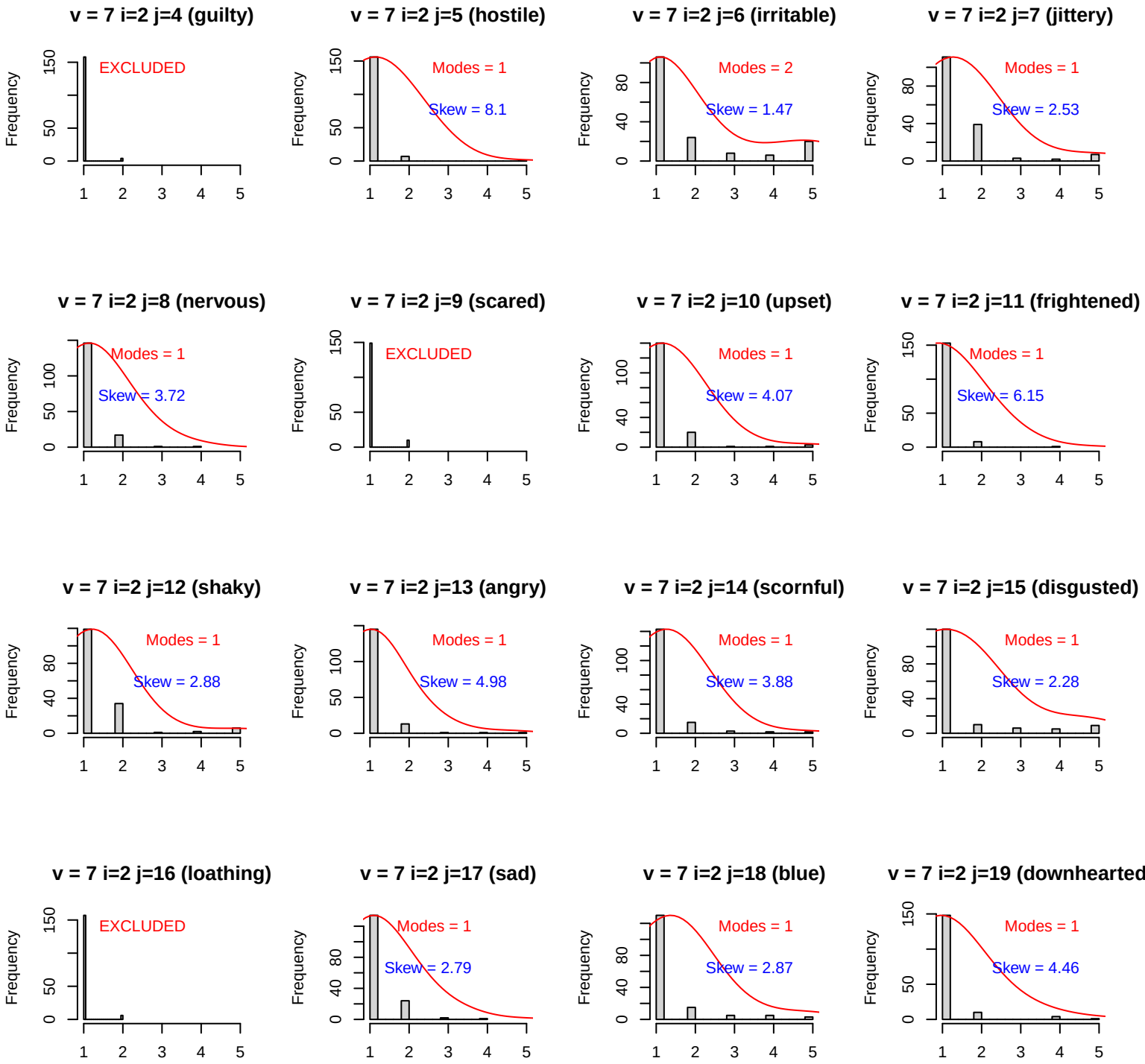
v = 7 i=2 j=4 (guilty)
EXCLUDED
v = 7 i=2 j=5 (hostile)
Modes = 1
Skew = 8.1
v = 7 i=2 j=6 (irritable)
Modes = 2
Skew = 1.47
v = 7 i=2 j=7 (jittery)
Modes = 1
Skew = 2.53
v = 7 i=2 j=8 (nervous)
Modes = 1
Skew = 3.72
v = 7 i=2 j=9 (scared)
EXCLUDED
v = 7 i=2 j=10 (upset)
Modes = 1
Skew = 4.07
v = 7 i=2 j=11 (frightened)
Modes = 1
Skew = 6.15
v = 7 i=2 j=12 (shaky)
Modes = 1
Skew = 2.88
v = 7 i=2 j=13 (angry)
Modes = 1
Skew = 4.98
v = 7 i=2 j=14 (scornful)
Modes = 1
Skew = 3.88
v = 7 i=2 j=15 (disgusted)
Modes = 1
Skew = 2.28
v = 7 i=2 j=16 (loathing)
EXCLUDED
v = 7 i=2 j=17 (sad)
Modes = 1
Skew = 2.79
v = 7 i=2 j=18 (blue)
Modes = 1
Skew = 2.87
v = 7 i=2 j=19 (downhearted
Modes = 1
Skew = 4.46
Frequency

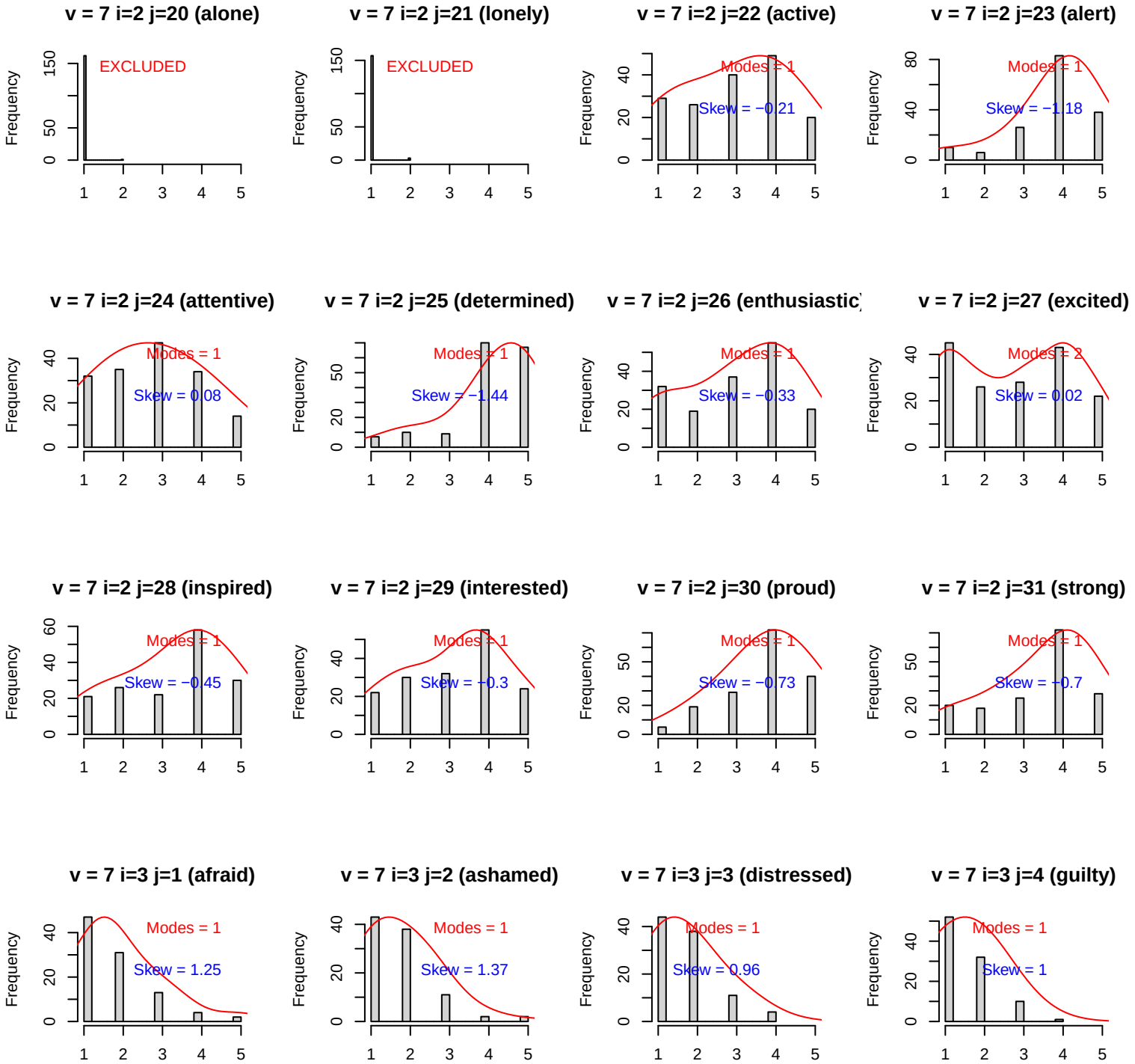
v = 7 i=2 j=20 (alone)
EXCLUDED
v = 7 i=2 j=21 (lonely)
EXCLUDED
v = 7 i=2 j=22 (active)
Modes = 1
Skew = −0.21
v = 7 i=2 j=23 (alert)
Modes = 1
Skew = −1.18
v = 7 i=2 j=24 (attentive)
Modes = 1
Skew = 0.08
v = 7 i=2 j=25 (determined)
Modes = 1
Skew = −1.44
v = 7 i=2 j=26 (enthusiastic)
Modes = 1
Skew = −0.33
v = 7 i=2 j=27 (excited)
Modes = 2
Skew = 0.02
v = 7 i=2 j=28 (inspired)
Modes = 1
Skew = −0.45
v = 7 i=2 j=29 (interested)
Modes = 1
Skew = −0.3
v = 7 i=2 j=30 (proud)
Modes = 1
Skew = −0.73
v = 7 i=2 j=31 (strong)
Modes = 1
Skew = −0.7
v = 7 i=3 j=1 (afraid)
Modes = 1
Skew = 1.25
v = 7 i=3 j=2 (ashamed)
Modes = 1
Skew = 1.37
v = 7 i=3 j=3 (distressed)
Modes = 1
Skew = 0.96
v = 7 i=3 j=4 (guilty)
Modes = 1
Skew = 1
Frequency

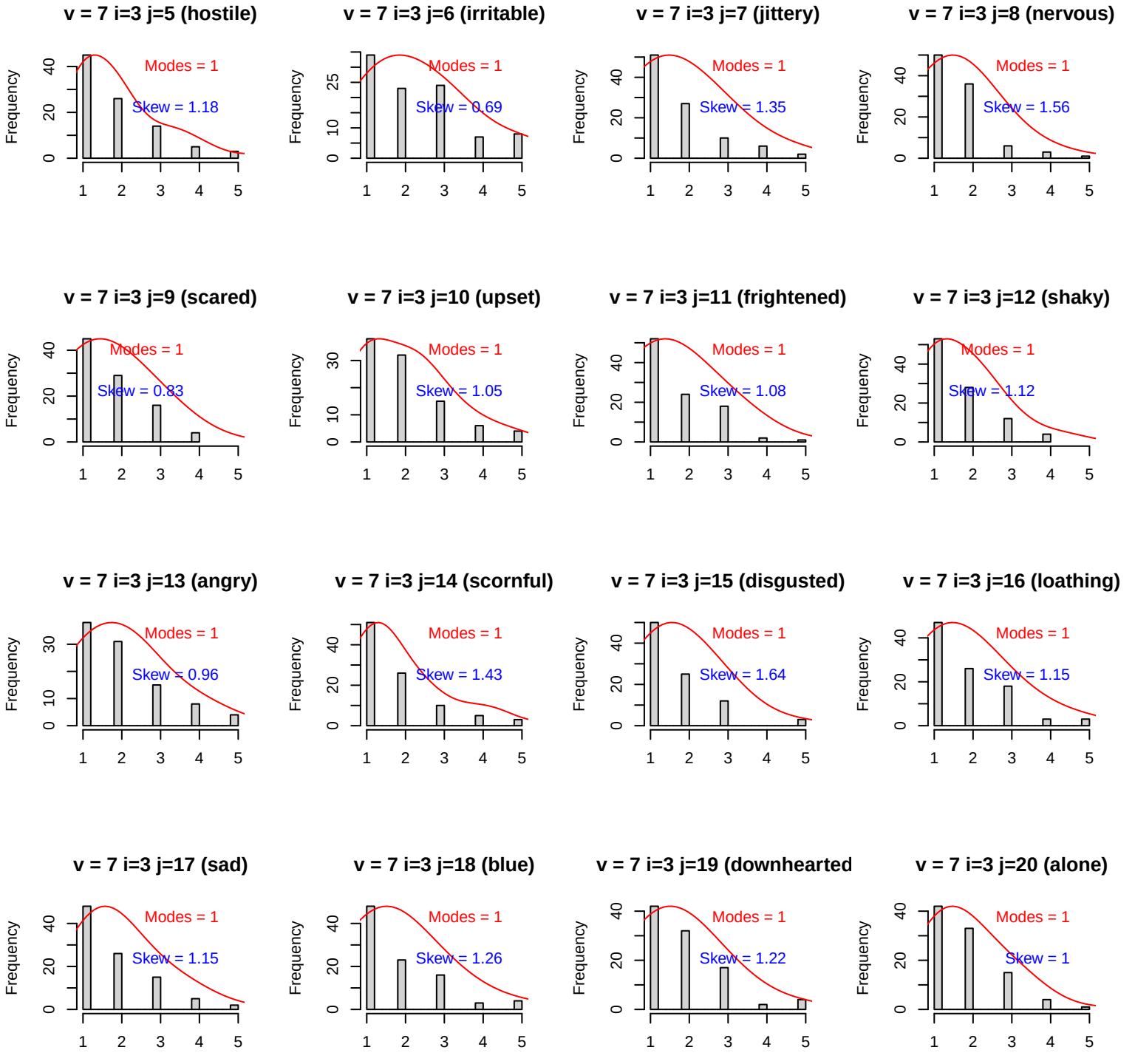
v = 7 i=3 j=5 (hostile)
Modes = 1
Skew = 1.18
v = 7 i=3 j=6 (irritable)
Modes = 1
Skew = 0.69
v = 7 i=3 j=7 (jittery)
Modes = 1
Skew = 1.35
v = 7 i=3 j=8 (nervous)
Modes = 1
Skew = 1.56
v = 7 i=3 j=9 (scared)
Modes = 1
Skew = 0.83
v = 7 i=3 j=10 (upset)
Modes = 1
Skew = 1.05
v = 7 i=3 j=11 (frightened)
Modes = 1
Skew = 1.08
v = 7 i=3 j=12 (shaky)
Modes = 1
Skew = 1.12
v = 7 i=3 j=13 (angry)
Modes = 1
Skew = 0.96
v = 7 i=3 j=14 (scornful)
Modes = 1
Skew = 1.43
v = 7 i=3 j=15 (disgusted)
Modes = 1
Skew = 1.64
v = 7 i=3 j=16 (loathing)
Modes = 1
Skew = 1.15
v = 7 i=3 j=17 (sad)
Modes = 1
Skew = 1.15
v = 7 i=3 j=18 (blue)
Modes = 1
Skew = 1.26
v = 7 i=3 j=19 (downhearted
Modes = 1
Skew = 1.22
v = 7 i=3 j=20 (alone)
Modes = 1
Skew = 1
Frequency

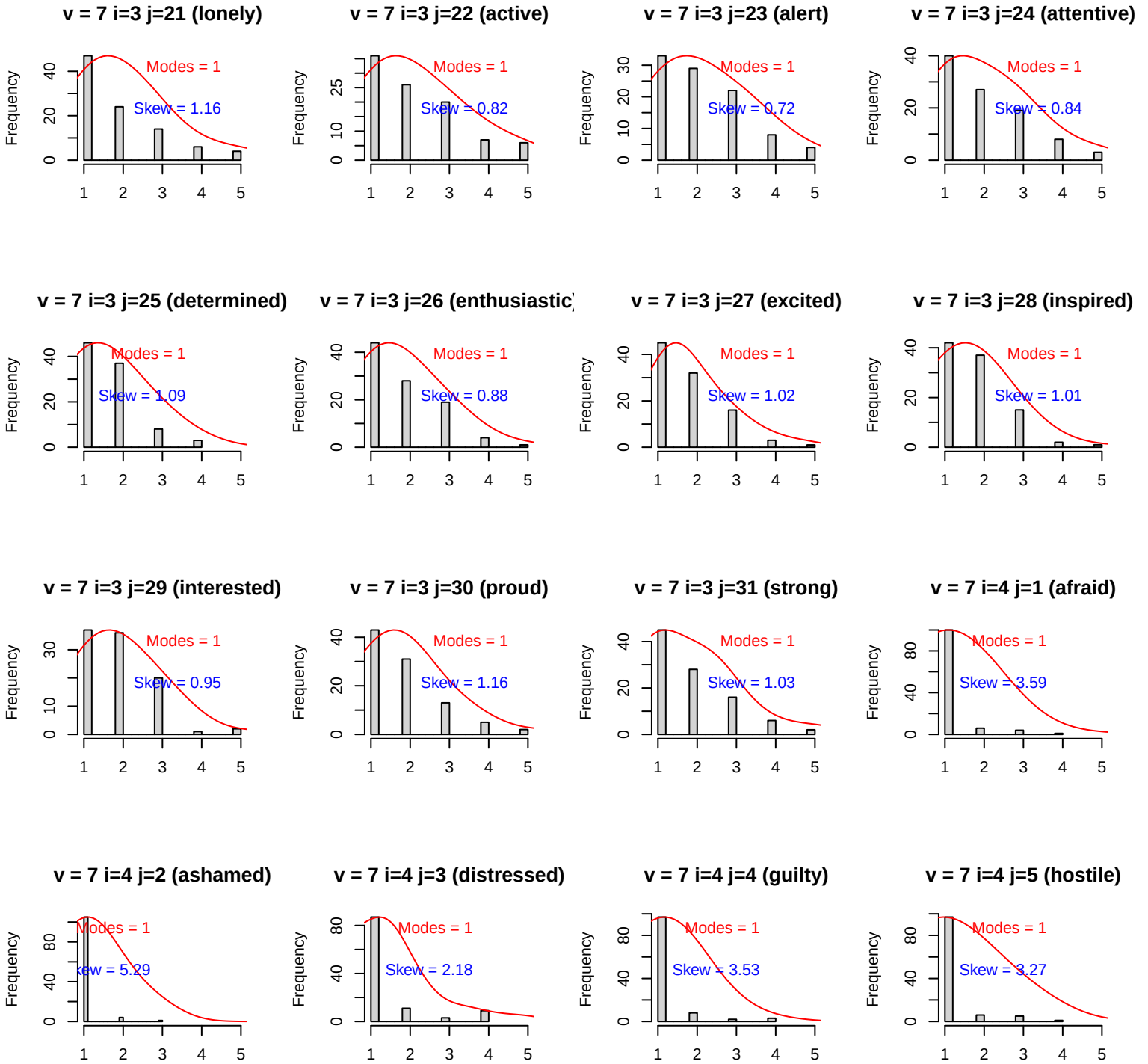
v = 7 i=3 j=21 (lonely)
Modes = 1
Skew = 1.16
v = 7 i=3 j=22 (active)
Modes = 1
Skew = 0.82
v = 7 i=3 j=23 (alert)
Modes = 1
Skew = 0.72
v = 7 i=3 j=24 (attentive)
Modes = 1
Skew = 0.84
v = 7 i=3 j=25 (determined)
Modes = 1
Skew = 1.09
v = 7 i=3 j=26 (enthusiastic)
Modes = 1
Skew = 0.88
v = 7 i=3 j=27 (excited)
Modes = 1
Skew = 1.02
v = 7 i=3 j=28 (inspired)
Modes = 1
Skew = 1.01
v = 7 i=3 j=29 (interested)
Modes = 1
Skew = 0.95
v = 7 i=3 j=30 (proud)
Modes = 1
Skew = 1.16
v = 7 i=3 j=31 (strong)
Modes = 1
Skew = 1.03
v = 7 i=4 j=1 (afraid)
Modes = 1
Skew = 3.59
v = 7 i=4 j=2 (ashamed)
Modes = 1
Skew = 5.29
v = 7 i=4 j=3 (distressed)
Modes = 1
Skew = 2.18
v = 7 i=4 j=4 (guilty)
Modes = 1
Skew = 3.53
v = 7 i=4 j=5 (hostile)
Modes = 1
Skew = 3.27
Frequency

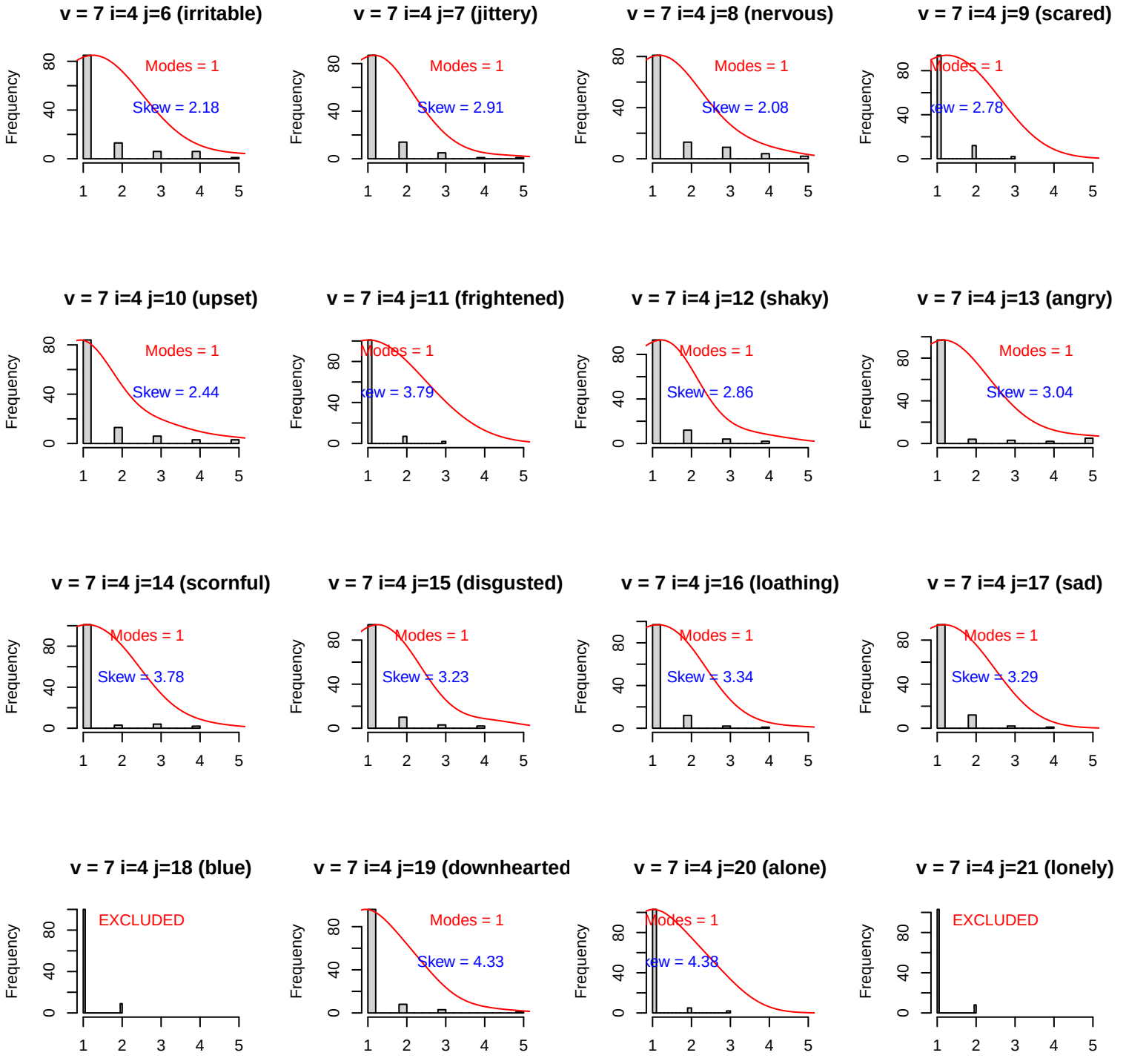
v = 7 i=4 j=6 (irritable)
Modes = 1
Skew = 2.18
v = 7 i=4 j=7 (jittery)
Modes = 1
Skew = 2.91
v = 7 i=4 j=8 (nervous)
Modes = 1
Skew = 2.08
v = 7 i=4 j=9 (scared)
Modes = 1
Skew = 2.78
v = 7 i=4 j=10 (upset)
Modes = 1
Skew = 2.44
v = 7 i=4 j=11 (frightened)
Modes = 1
Skew = 3.79
v = 7 i=4 j=12 (shaky)
Modes = 1
Skew = 2.86
v = 7 i=4 j=13 (angry)
Modes = 1
Skew = 3.04
v = 7 i=4 j=14 (scornful)
Modes = 1
Skew = 3.78
v = 7 i=4 j=15 (disgusted)
Modes = 1
Skew = 3.23
v = 7 i=4 j=16 (loathing)
Modes = 1
Skew = 3.34
v = 7 i=4 j=17 (sad)
Modes = 1
Skew = 3.29
v = 7 i=4 j=18 (blue)
EXCLUDED
v = 7 i=4 j=19 (downhearted
Modes = 1
Skew = 4.33
v = 7 i=4 j=20 (alone)
Modes = 1
Skew = 4.38
v = 7 i=4 j=21 (lonely)
EXCLUDED
Frequency
0
40
80
1
2
3
4
5

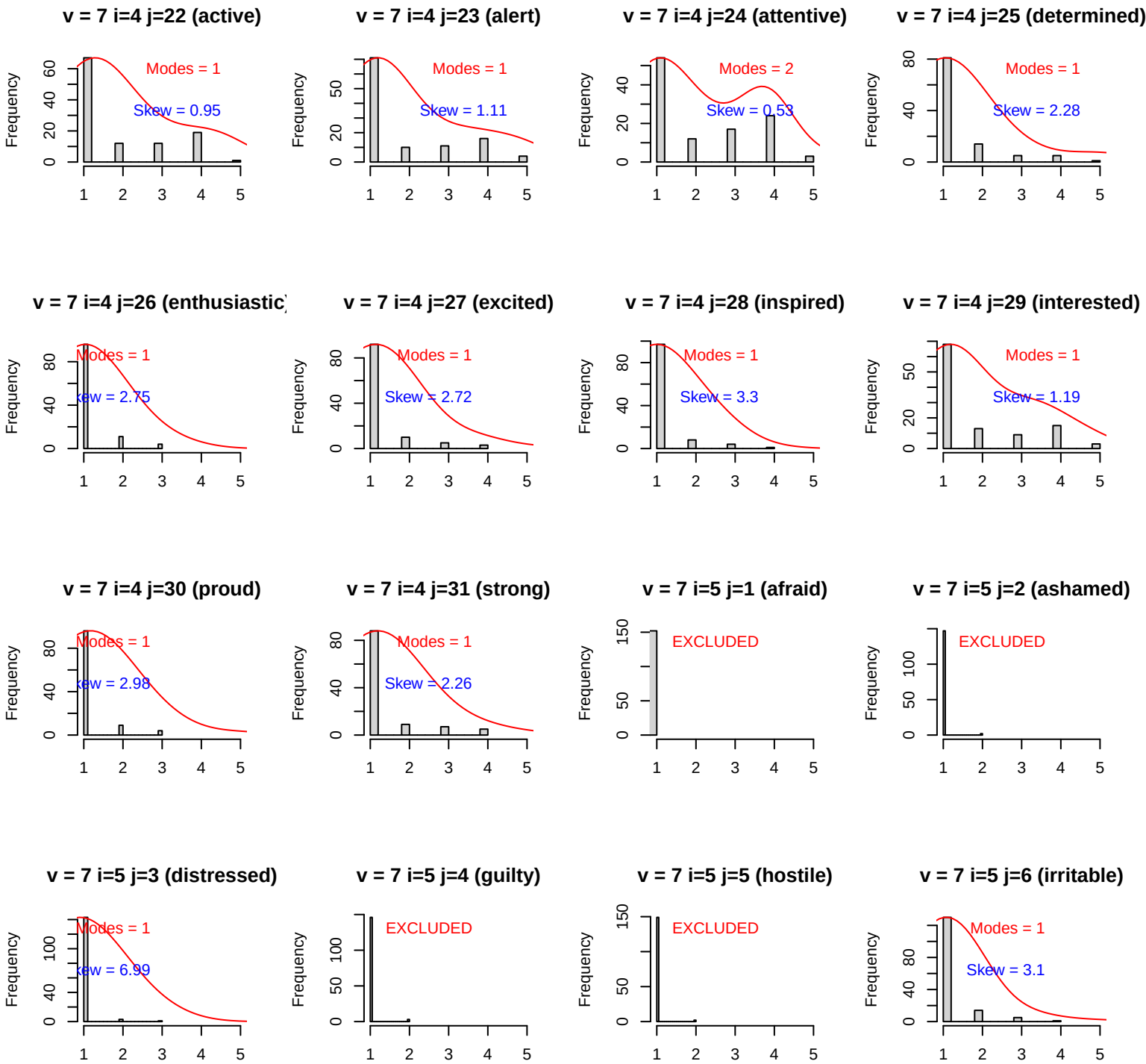
v = 7 i=4 j=22 (active)
Modes = 1
Skew = 0.95
v = 7 i=4 j=23 (alert)
Modes = 1
Skew = 1.11
v = 7 i=4 j=24 (attentive)
Modes = 2
Skew = 0.53
v = 7 i=4 j=25 (determined)
Modes = 1
Skew = 2.28
v = 7 i=4 j=26 (enthusiastic)
Modes = 1
Skew = 2.75
v = 7 i=4 j=27 (excited)
Modes = 1
Skew = 2.72
v = 7 i=4 j=28 (inspired)
Modes = 1
Skew = 3.3
v = 7 i=4 j=29 (interested)
Modes = 1
Skew = 1.19
v = 7 i=4 j=30 (proud)
Modes = 1
Skew = 2.98
v = 7 i=4 j=31 (strong)
Modes = 1
Skew = 2.26
v = 7 i=5 j=1 (afraid)
EXCLUDED
v = 7 i=5 j=2 (ashamed)
EXCLUDED
v = 7 i=5 j=3 (distressed)
Modes = 1
Skew = 6.99
v = 7 i=5 j=4 (guilty)
EXCLUDED
v = 7 i=5 j=5 (hostile)
EXCLUDED
v = 7 i=5 j=6 (irritable)
Modes = 1
Skew = 3.1
Frequency

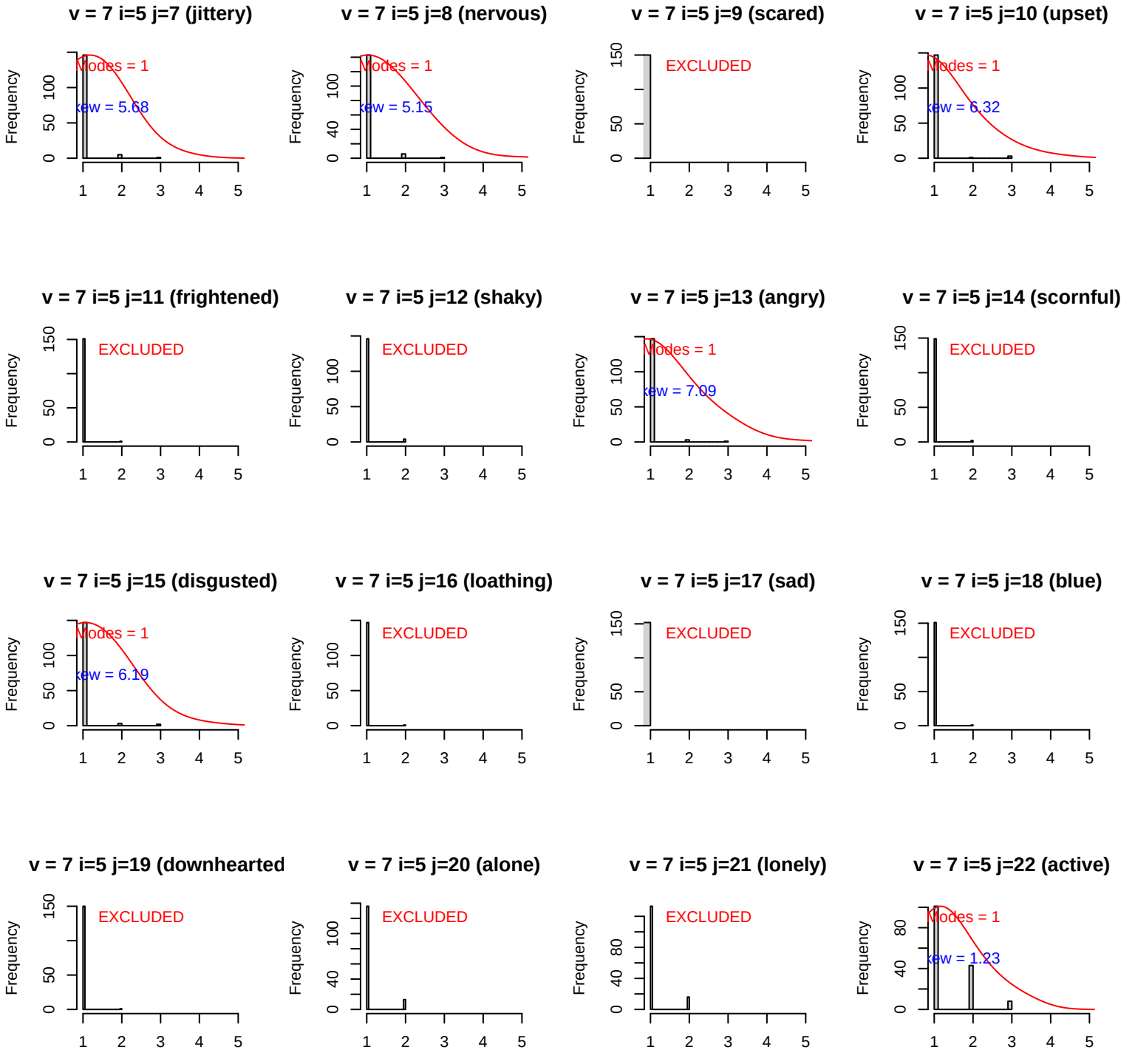
v = 7 i=5 j=7 (jittery)
Modes = 1
Skew = 5.68
v = 7 i=5 j=8 (nervous)
Modes = 1
Skew = 5.15
v = 7 i=5 j=9 (scared)
EXCLUDED
v = 7 i=5 j=10 (upset)
Modes = 1
Skew = 6.32
v = 7 i=5 j=11 (frightened)
EXCLUDED
v = 7 i=5 j=12 (shaky)
EXCLUDED
v = 7 i=5 j=13 (angry)
Modes = 1
Skew = 7.09
v = 7 i=5 j=14 (scornful)
EXCLUDED
v = 7 i=5 j=15 (disgusted)
Modes = 1
Skew = 6.19
v = 7 i=5 j=16 (loathing)
EXCLUDED
v = 7 i=5 j=17 (sad)
EXCLUDED
v = 7 i=5 j=18 (blue)
EXCLUDED
v = 7 i=5 j=19 (downhearted
EXCLUDED
v = 7 i=5 j=20 (alone)
EXCLUDED
v = 7 i=5 j=21 (lonely)
EXCLUDED
v = 7 i=5 j=22 (active)
Modes = 1
Skew = 1.23
Frequency

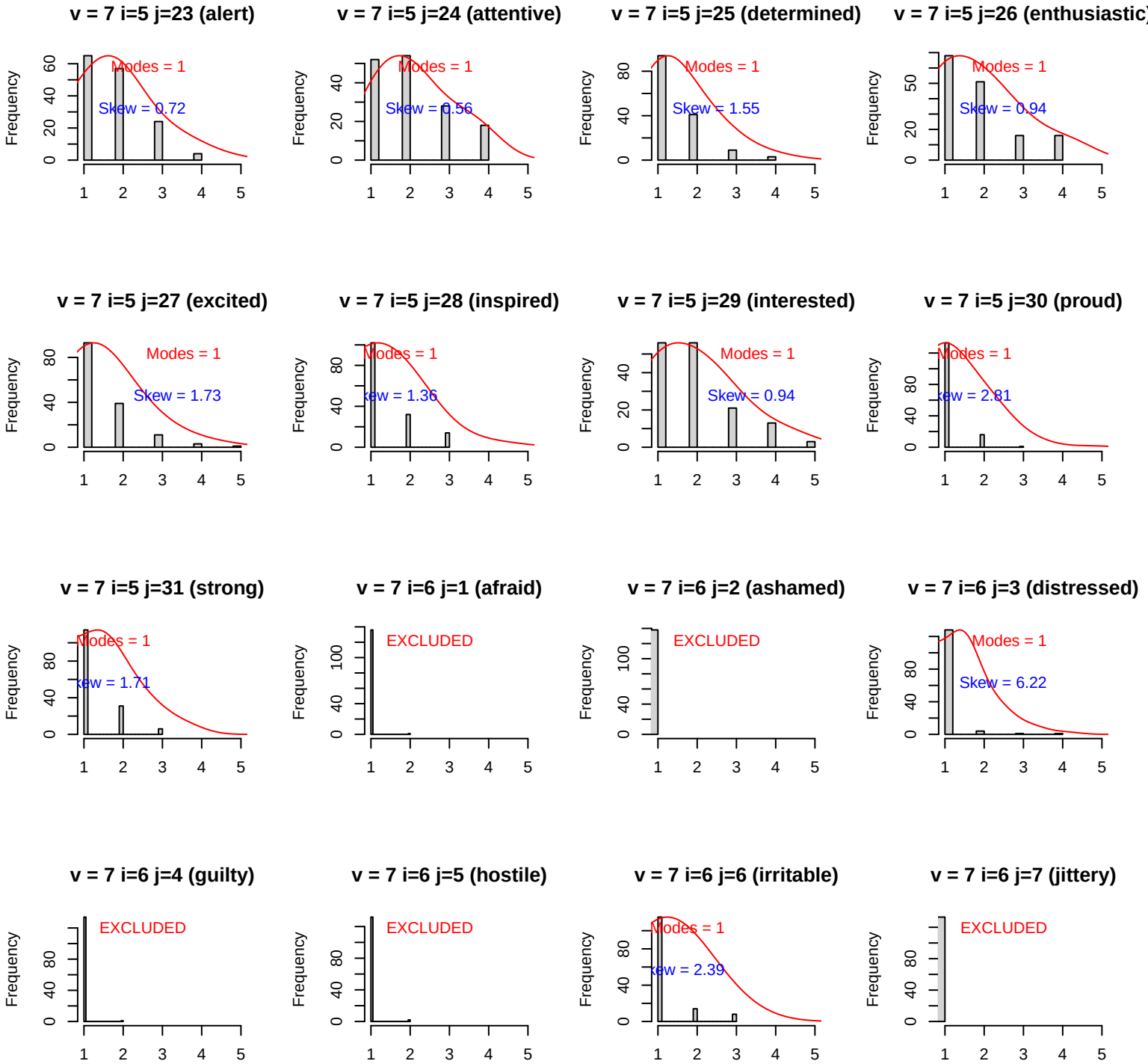
v = 7 i=5 j=23 (alert)
Modes = 1
Skew = 0.72
v = 7 i=5 j=24 (attentive)
Modes = 1
Skew = 0.56
v = 7 i=5 j=25 (determined)
Modes = 1
Skew = 1.55
v = 7 i=5 j=26 (enthusiastic)
Modes = 1
Skew = 0.94
v = 7 i=5 j=27 (excited)
Modes = 1
Skew = 1.73
v = 7 i=5 j=28 (inspired)
Modes = 1
Skew = 1.36
v = 7 i=5 j=29 (interested)
Modes = 1
Skew = 0.94
v = 7 i=5 j=30 (proud)
Modes = 1
Skew = 2.81
v = 7 i=5 j=31 (strong)
Modes = 1
Skew = 1.71
v = 7 i=6 j=1 (afraid)
EXCLUDED
v = 7 i=6 j=2 (ashamed)
EXCLUDED
v = 7 i=6 j=3 (distressed)
Modes = 1
Skew = 6.22
v = 7 i=6 j=4 (guilty)
EXCLUDED
v = 7 i=6 j=5 (hostile)
EXCLUDED
v = 7 i=6 j=6 (irritable)
Modes = 1
Skew = 2.39
v = 7 i=6 j=7 (jittery)
EXCLUDED
Frequency

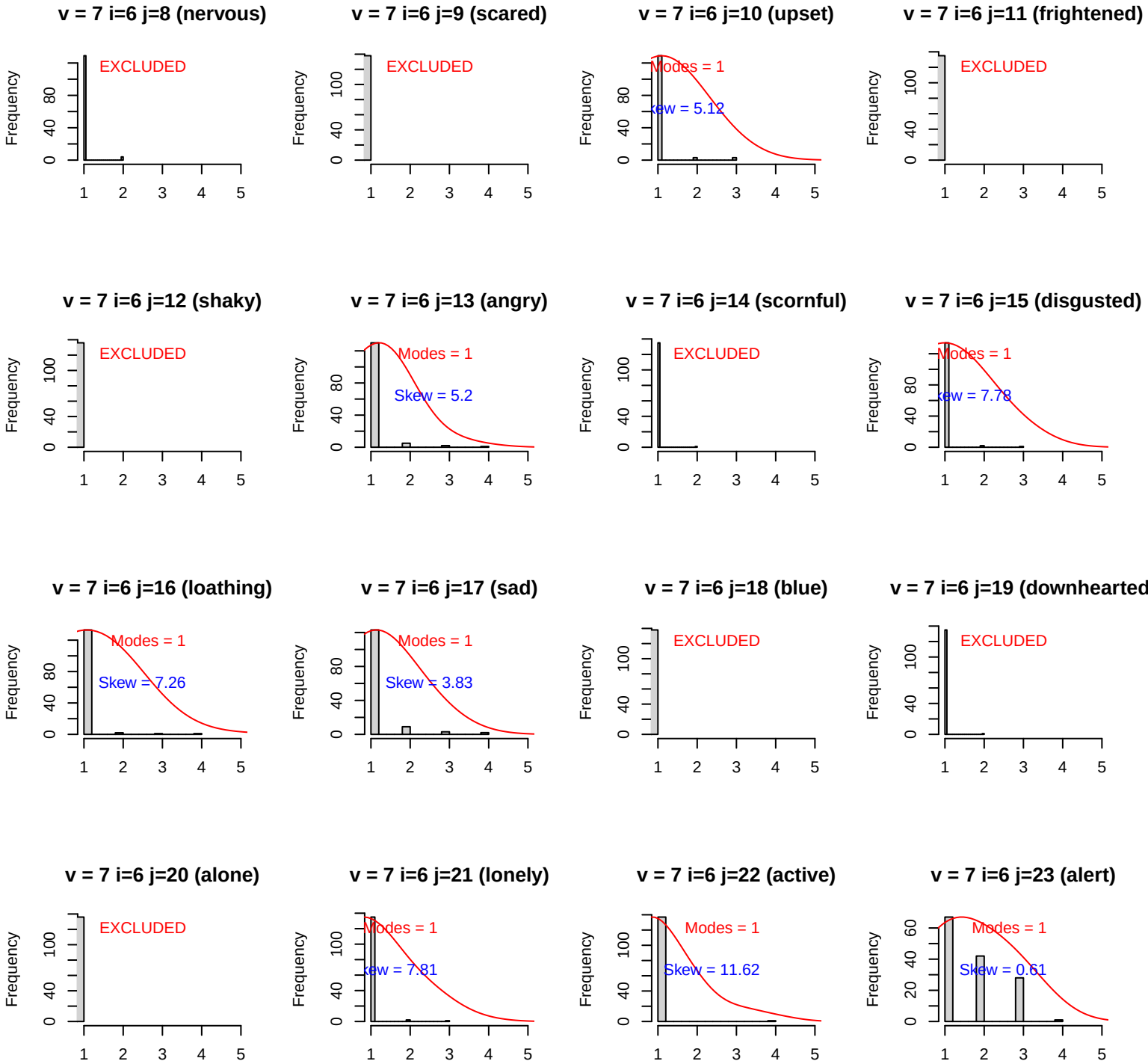
v = 7 i=6 j=8 (nervous)
EXCLUDED
v = 7 i=6 j=9 (scared)
EXCLUDED
v = 7 i=6 j=10 (upset)
Modes = 1
Skew = 5.12
v = 7 i=6 j=11 (frightened)
EXCLUDED
v = 7 i=6 j=12 (shaky)
EXCLUDED
v = 7 i=6 j=13 (angry)
Modes = 1
Skew = 5.2
v = 7 i=6 j=14 (scornful)
EXCLUDED
v = 7 i=6 j=15 (disgusted)
Modes = 1
Skew = 7.78
v = 7 i=6 j=16 (loathing)
Modes = 1
Skew = 7.26
v = 7 i=6 j=17 (sad)
Modes = 1
Skew = 3.83
v = 7 i=6 j=18 (blue)
EXCLUDED
v = 7 i=6 j=19 (downhearted
EXCLUDED
v = 7 i=6 j=20 (alone)
EXCLUDED
v = 7 i=6 j=21 (lonely)
Modes = 1
Skew = 7.81
v = 7 i=6 j=22 (active)
Modes = 1
Skew = 11.62
v = 7 i=6 j=23 (alert)
Modes = 1
Skew = 0.61
Frequency

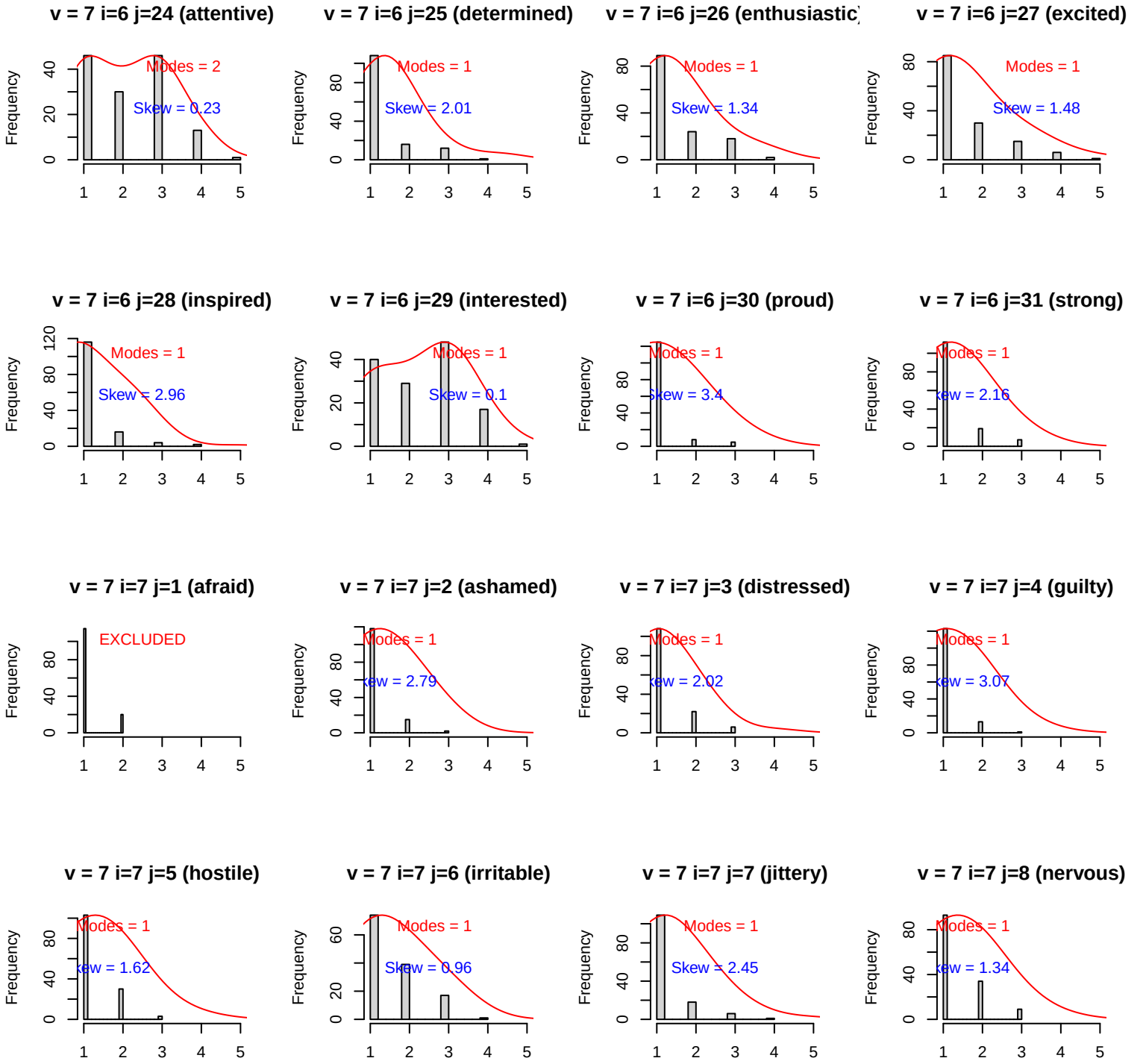
v = 7 i=6 j=24 (attentive)
Modes = 2
Skew = 0.23
v = 7 i=6 j=25 (determined)
Modes = 1
Skew = 2.01
v = 7 i=6 j=26 (enthusiastic)
Modes = 1
Skew = 1.34
v = 7 i=6 j=27 (excited)
Modes = 1
Skew = 1.48
v = 7 i=6 j=28 (inspired)
Modes = 1
Skew = 2.96
v = 7 i=6 j=29 (interested)
Modes = 1
Skew = 0.1
v = 7 i=6 j=30 (proud)
Modes = 1
Skew = 3.4
v = 7 i=6 j=31 (strong)
Modes = 1
Skew = 2.16
v = 7 i=7 j=1 (afraid)
EXCLUDED
v = 7 i=7 j=2 (ashamed)
Modes = 1
Skew = 2.79
v = 7 i=7 j=3 (distressed)
Modes = 1
Skew = 2.02
v = 7 i=7 j=4 (guilty)
Modes = 1
Skew = 3.07
v = 7 i=7 j=5 (hostile)
Modes = 1
Skew = 1.62
v = 7 i=7 j=6 (irritable)
Modes = 1
Skew = 0.96
v = 7 i=7 j=7 (jittery)
Modes = 1
Skew = 2.45
v = 7 i=7 j=8 (nervous)
Modes = 1
Skew = 1.34
Frequency

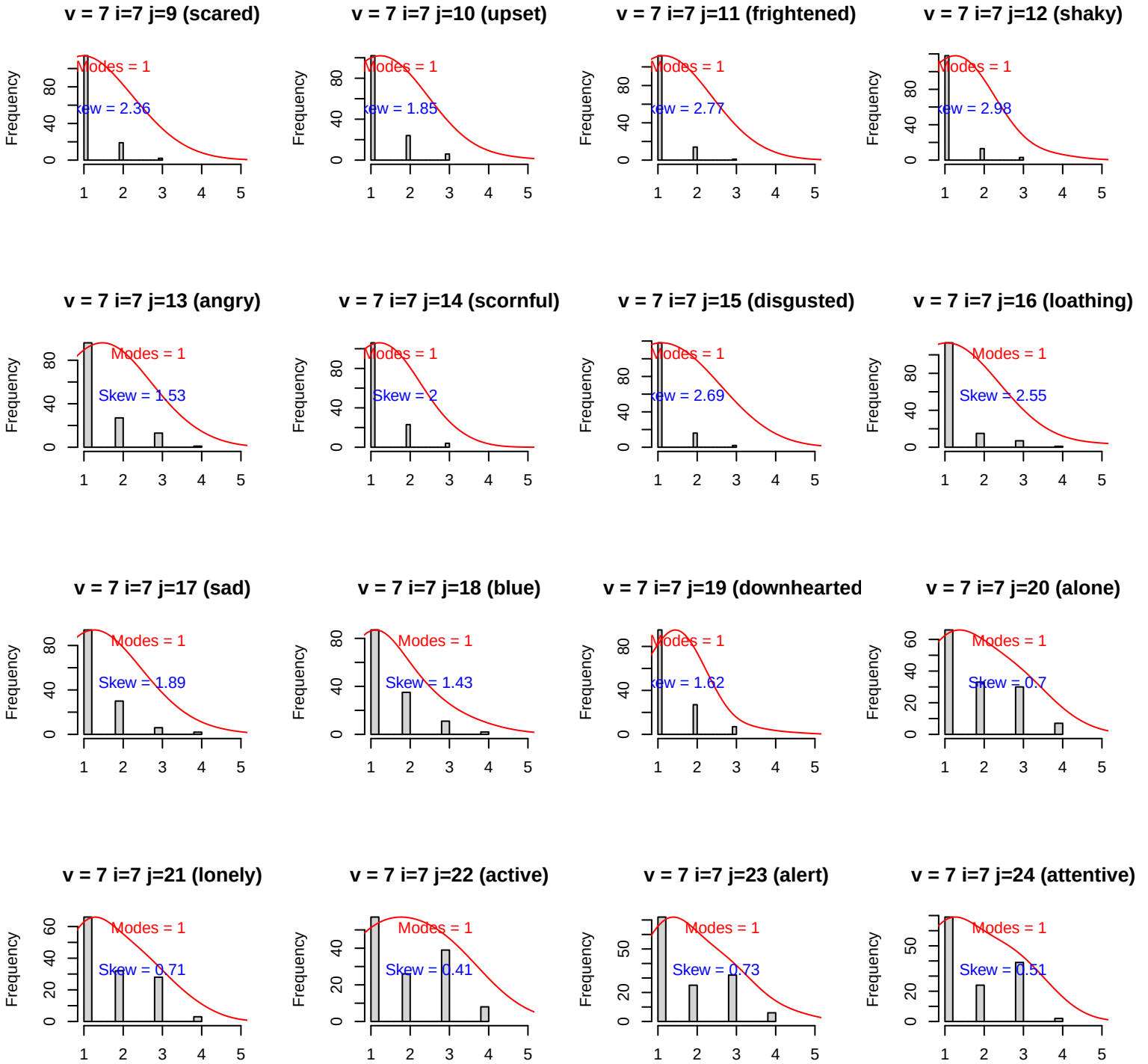
v = 7 i=7 j=9 (scared)
Modes = 1
Skew = 2.36
v = 7 i=7 j=10 (upset)
Modes = 1
Skew = 1.85
v = 7 i=7 j=11 (frightened)
Modes = 1
Skew = 2.77
v = 7 i=7 j=12 (shaky)
Modes = 1
Skew = 2.98
v = 7 i=7 j=13 (angry)
Modes = 1
Skew = 1.53
v = 7 i=7 j=14 (scornful)
Modes = 1
Skew = 2
v = 7 i=7 j=15 (disgusted)
Modes = 1
Skew = 2.69
v = 7 i=7 j=16 (loathing)
Modes = 1
Skew = 2.55
v = 7 i=7 j=17 (sad)
Modes = 1
Skew = 1.89
v = 7 i=7 j=18 (blue)
Modes = 1
Skew = 1.43
v = 7 i=7 j=19 (downhearted
Modes = 1
Skew = 1.62
v = 7 i=7 j=20 (alone)
Modes = 1
Skew = 0.7
v = 7 i=7 j=21 (lonely)
Modes = 1
Skew = 0.71
v = 7 i=7 j=22 (active)
Modes = 1
Skew = 0.41
v = 7 i=7 j=23 (alert)
Modes = 1
Skew = 0.73
v = 7 i=7 j=24 (attentive)
Modes = 1
Skew = 0.51
Frequency

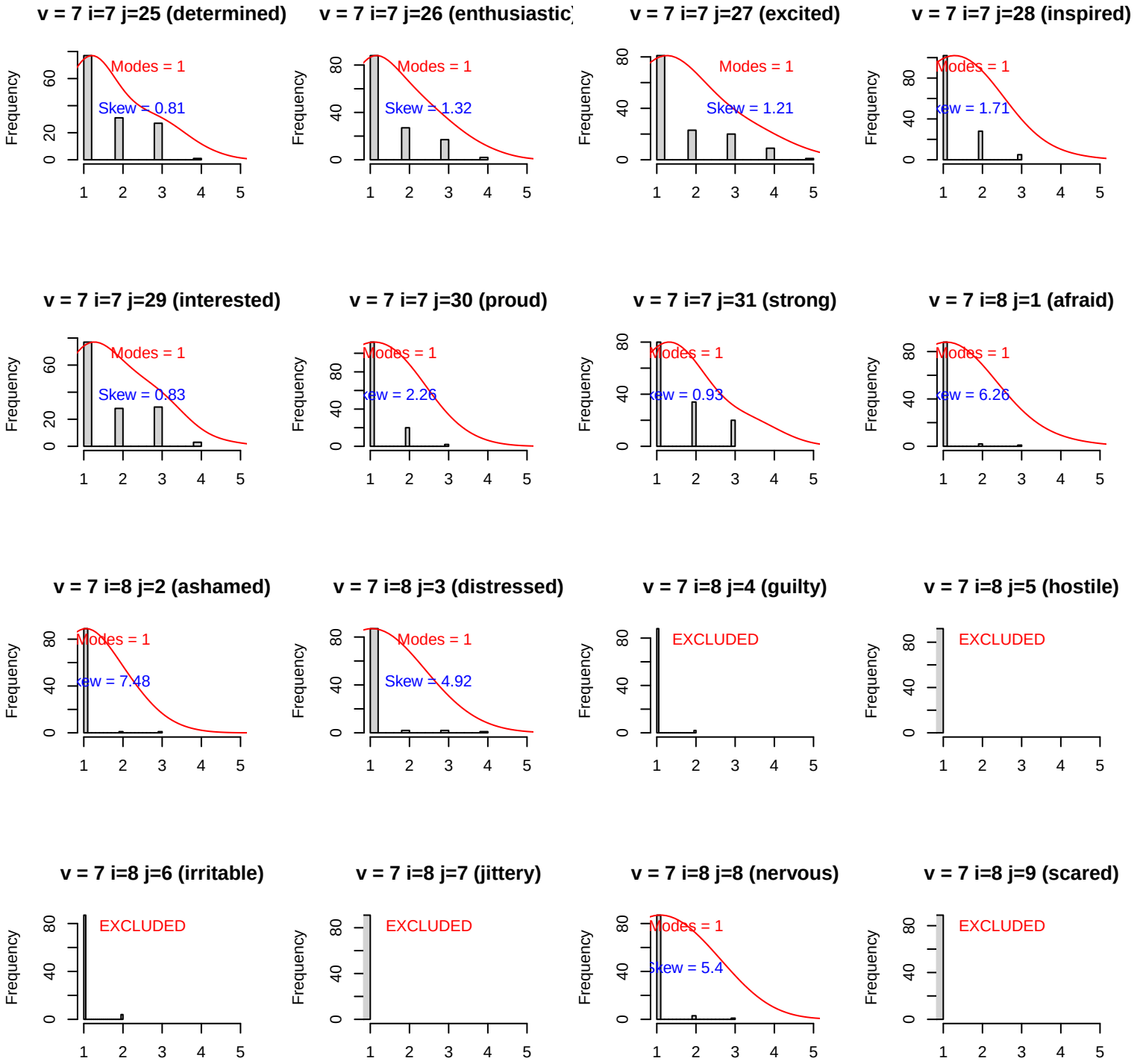
v = 7 i=7 j=25 (determined)
Modes = 1
Skew = 0.81
v = 7 i=7 j=26 (enthusiastic)
Modes = 1
Skew = 1.32
v = 7 i=7 j=27 (excited)
Modes = 1
Skew = 1.21
v = 7 i=7 j=28 (inspired)
Modes = 1
Skew = 1.71
v = 7 i=7 j=29 (interested)
Modes = 1
Skew = 0.83
v = 7 i=7 j=30 (proud)
Modes = 1
Skew = 2.26
v = 7 i=7 j=31 (strong)
Modes = 1
Skew = 0.93
v = 7 i=8 j=1 (afraid)
Modes = 1
Skew = 6.26
v = 7 i=8 j=2 (ashamed)
Modes = 1
Skew = 7.48
v = 7 i=8 j=3 (distressed)
Modes = 1
Skew = 4.92
v = 7 i=8 j=4 (guilty)
EXCLUDED
v = 7 i=8 j=5 (hostile)
EXCLUDED
v = 7 i=8 j=6 (irritable)
EXCLUDED
v = 7 i=8 j=7 (jittery)
EXCLUDED
v = 7 i=8 j=8 (nervous)
Modes = 1
Skew = 5.4
v = 7 i=8 j=9 (scared)
EXCLUDED
Frequency

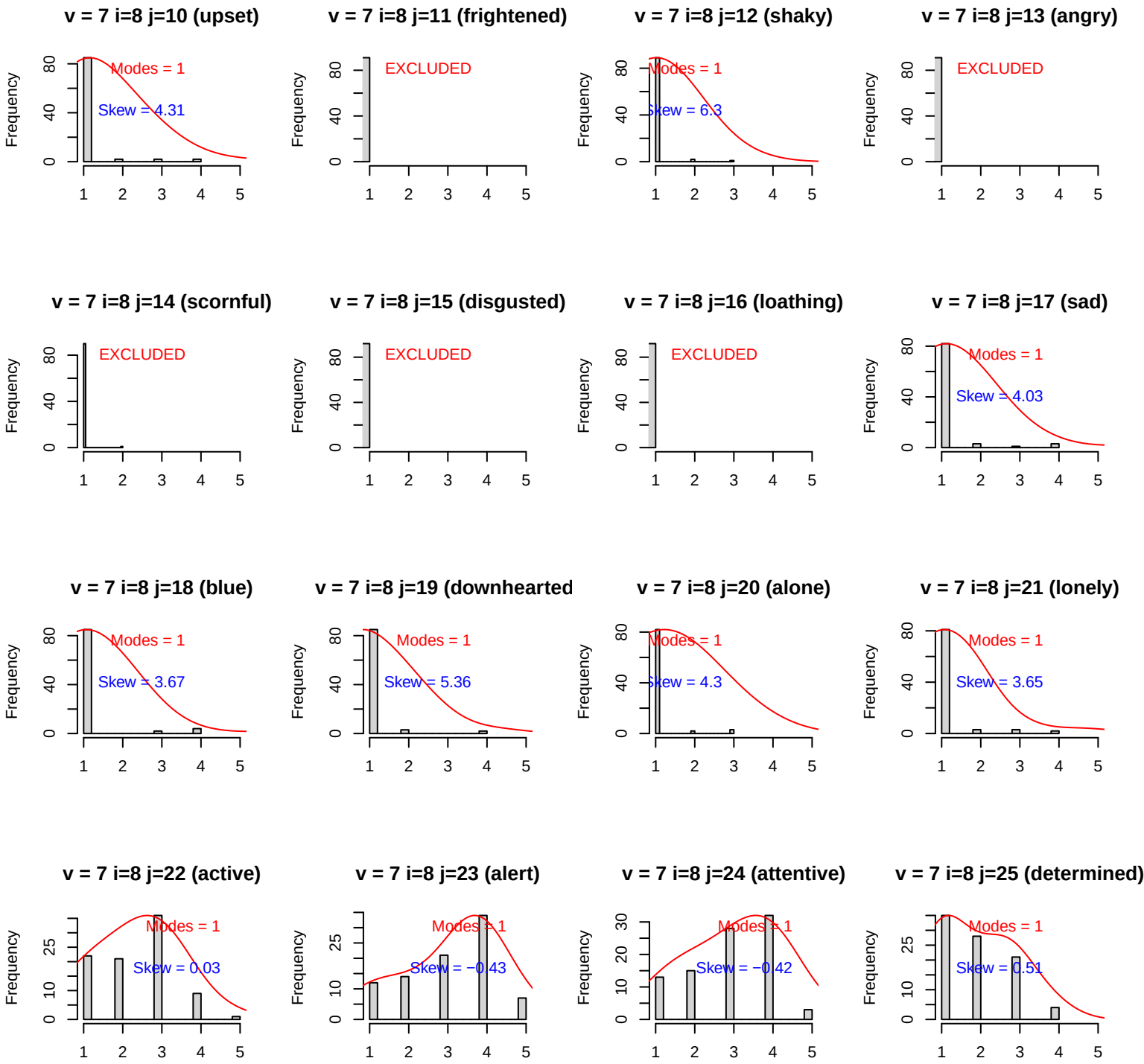
v = 7 i=8 j=10 (upset)
Modes = 1
Skew = 4.31
v = 7 i=8 j=11 (frightened)
EXCLUDED
v = 7 i=8 j=12 (shaky)
Modes = 1
Skew = 6.3
v = 7 i=8 j=13 (angry)
EXCLUDED
v = 7 i=8 j=14 (scornful)
EXCLUDED
v = 7 i=8 j=15 (disgusted)
EXCLUDED
v = 7 i=8 j=16 (loathing)
EXCLUDED
v = 7 i=8 j=17 (sad)
Modes = 1
Skew = 4.03
v = 7 i=8 j=18 (blue)
Modes = 1
Skew = 3.67
v = 7 i=8 j=19 (downhearted
Modes = 1
Skew = 5.36
v = 7 i=8 j=20 (alone)
Modes = 1
Skew = 4.3
v = 7 i=8 j=21 (lonely)
Modes = 1
Skew = 3.65
v = 7 i=8 j=22 (active)
Modes = 1
Skew = 0.03
v = 7 i=8 j=23 (alert)
Modes = 1
Skew = −0.43
v = 7 i=8 j=24 (attentive)
Modes = 1
Skew = −0.42
v = 7 i=8 j=25 (determined)
Modes = 1
Skew = 0.51
Frequency

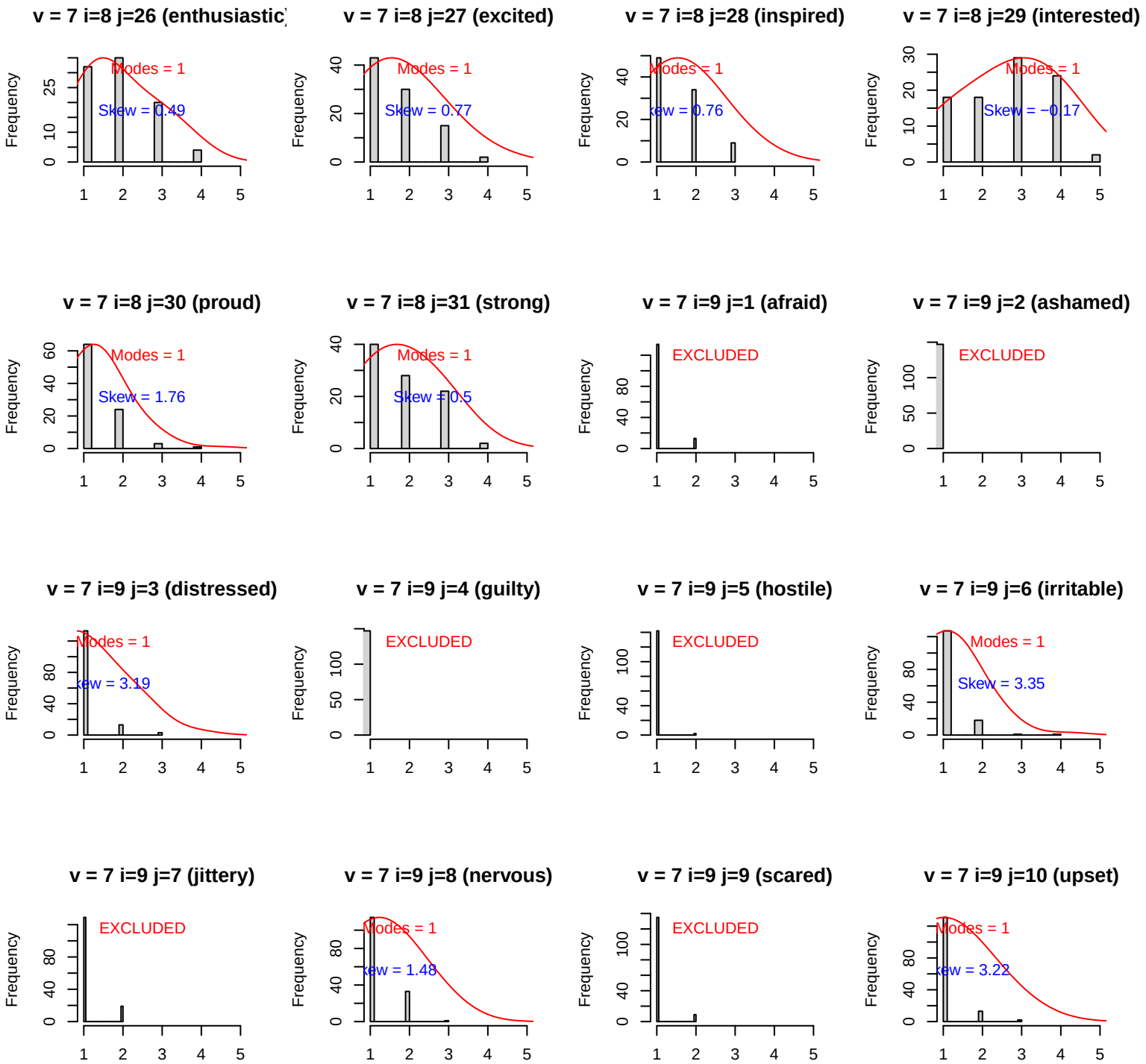
v = 7 i=8 j=26 (enthusiastic)
Modes = 1
Skew = 0.49
v = 7 i=8 j=27 (excited)
Modes = 1
Skew = 0.77
v = 7 i=8 j=28 (inspired)
Modes = 1
Skew = 0.76
v = 7 i=8 j=29 (interested)
Modes = 1
Skew = −0.17
v = 7 i=8 j=30 (proud)
Modes = 1
Skew = 1.76
v = 7 i=8 j=31 (strong)
Modes = 1
Skew = 0.5
v = 7 i=9 j=1 (afraid)
EXCLUDED
v = 7 i=9 j=2 (ashamed)
EXCLUDED
v = 7 i=9 j=3 (distressed)
Modes = 1
Skew = 3.19
v = 7 i=9 j=4 (guilty)
EXCLUDED
v = 7 i=9 j=5 (hostile)
EXCLUDED
v = 7 i=9 j=6 (irritable)
Modes = 1
Skew = 3.35
v = 7 i=9 j=7 (jittery)
EXCLUDED
v = 7 i=9 j=8 (nervous)
Modes = 1
Skew = 1.48
v = 7 i=9 j=9 (scared)
EXCLUDED
v = 7 i=9 j=10 (upset)
Modes = 1
Skew = 3.22
Frequency

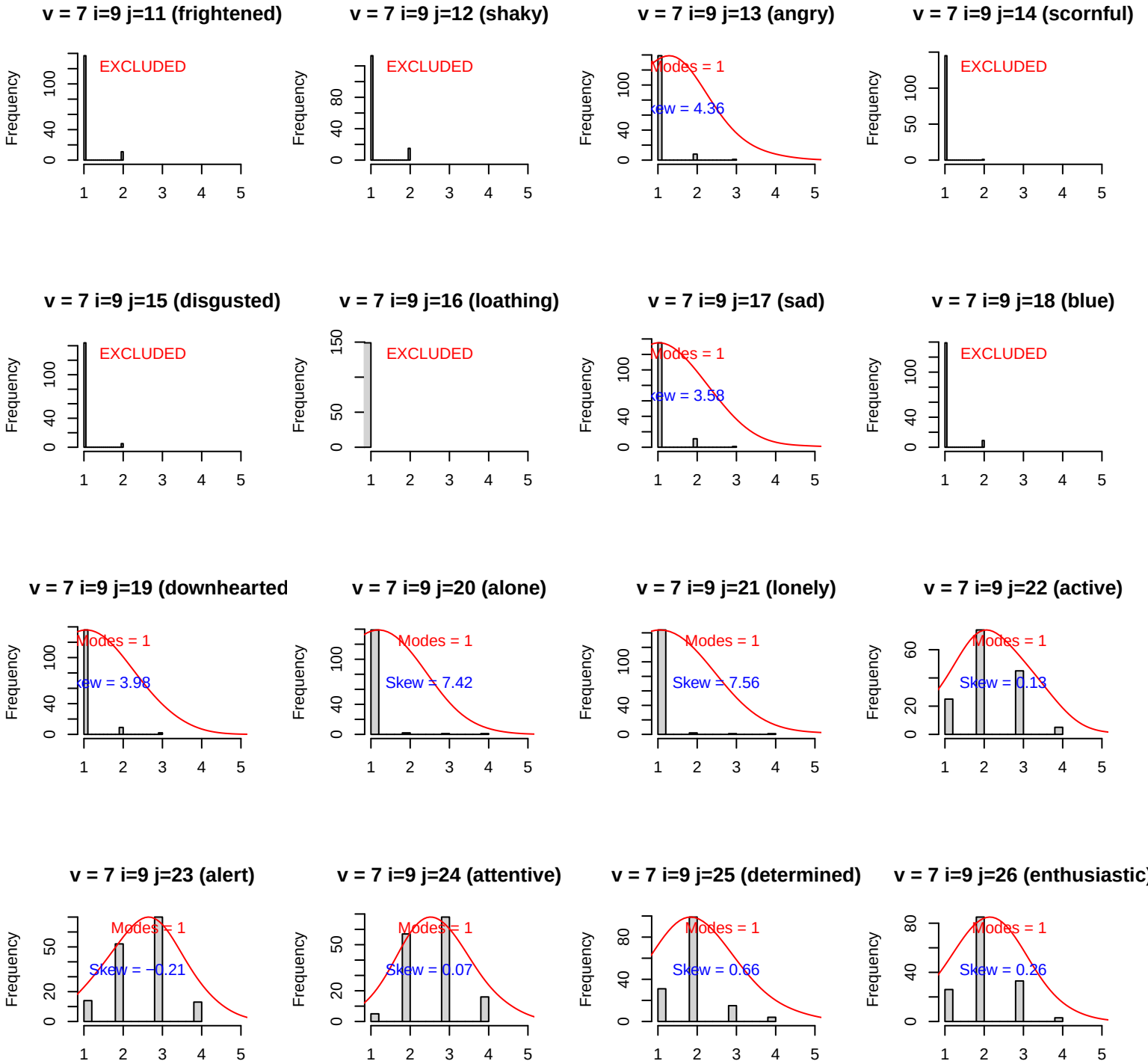
v = 7 i=9 j=11 (frightened)
EXCLUDED
v = 7 i=9 j=12 (shaky)
EXCLUDED
v = 7 i=9 j=13 (angry)
Modes = 1
Skew = 4.36
v = 7 i=9 j=14 (scornful)
EXCLUDED
v = 7 i=9 j=15 (disgusted)
EXCLUDED
v = 7 i=9 j=16 (loathing)
EXCLUDED
v = 7 i=9 j=17 (sad)
Modes = 1
Skew = 3.58
v = 7 i=9 j=18 (blue)
EXCLUDED
v = 7 i=9 j=19 (downhearted
Modes = 1
Skew = 3.98
v = 7 i=9 j=20 (alone)
Modes = 1
Skew = 7.42
v = 7 i=9 j=21 (lonely)
Modes = 1
Skew = 7.56
v = 7 i=9 j=22 (active)
Modes = 1
Skew = 0.13
v = 7 i=9 j=23 (alert)
Modes = 1
Skew = −0.21
v = 7 i=9 j=24 (attentive)
Modes = 1
Skew = 0.07
v = 7 i=9 j=25 (determined)
Modes = 1
Skew = 0.66
v = 7 i=9 j=26 (enthusiastic)
Modes = 1
Skew = 0.26
Frequency

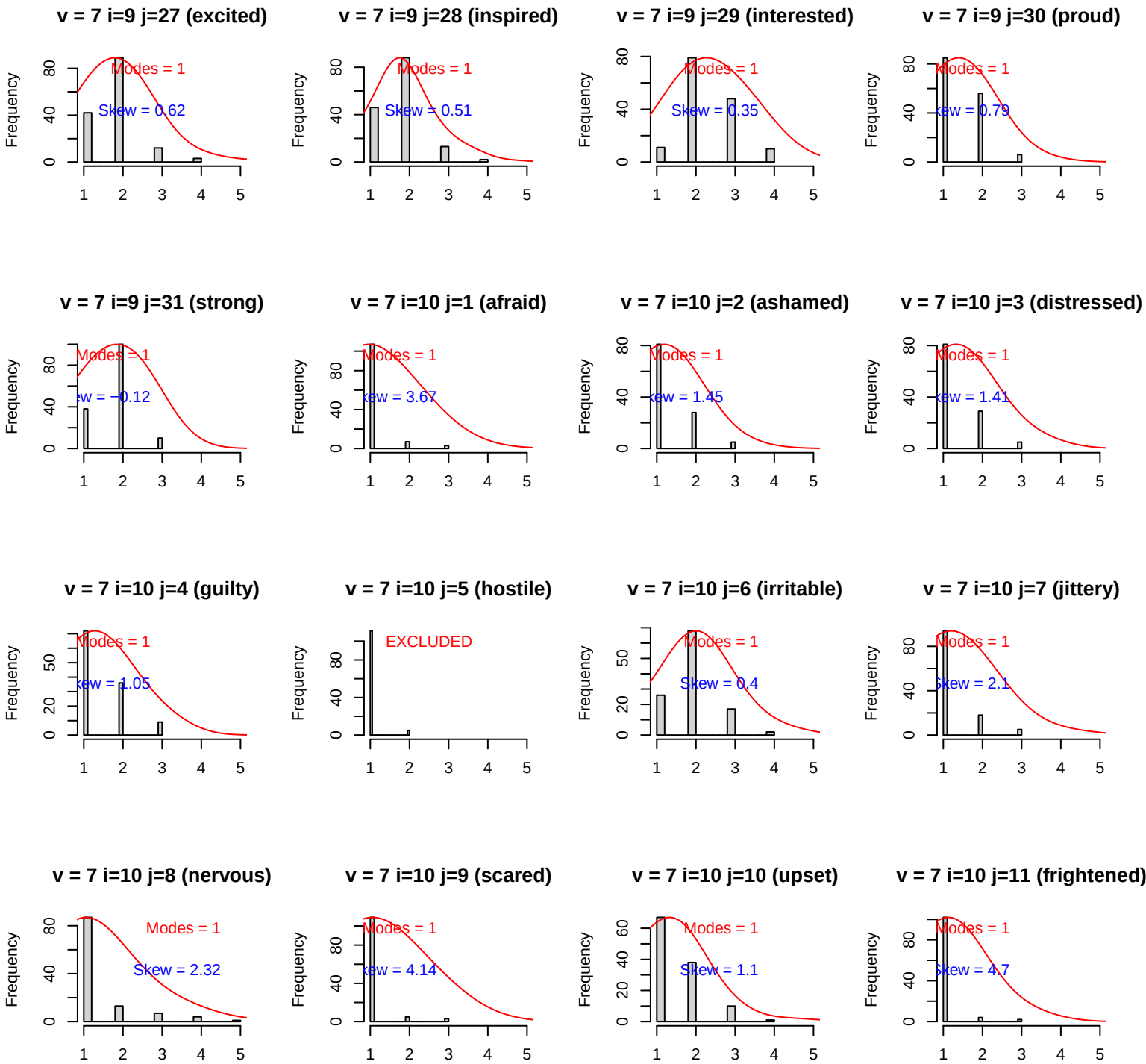
v = 7 i=9 j=27 (excited)
Modes = 1
Skew = 0.62
v = 7 i=9 j=28 (inspired)
Modes = 1
Skew = 0.51
v = 7 i=9 j=29 (interested)
Modes = 1
Skew = 0.35
v = 7 i=9 j=30 (proud)
Modes = 1
v = 7 i=9 j=31 (strong)
Modes = 1
v = 7 i=10 j=1 (afraid)
Modes = 1
v = 7 i=10 j=2 (ashamed)
Modes = 1
v = 7 i=10 j=3 (distressed)
Modes = 1
v = 7 i=10 j=4 (guilty)
Modes = 1
v = 7 i=10 j=5 (hostile)
EXCLUDED
v = 7 i=10 j=6 (irritable)
Modes = 1
Skew = 0.4
v = 7 i=10 j=7 (jittery)
Modes = 1
v = 7 i=10 j=8 (nervous)
Modes = 1
Skew = 2.32
v = 7 i=10 j=9 (scared)
Modes = 1
v = 7 i=10 j=10 (upset)
Modes = 1
Skew = 1.1
v = 7 i=10 j=11 (frightened)
Modes = 1
Frequency

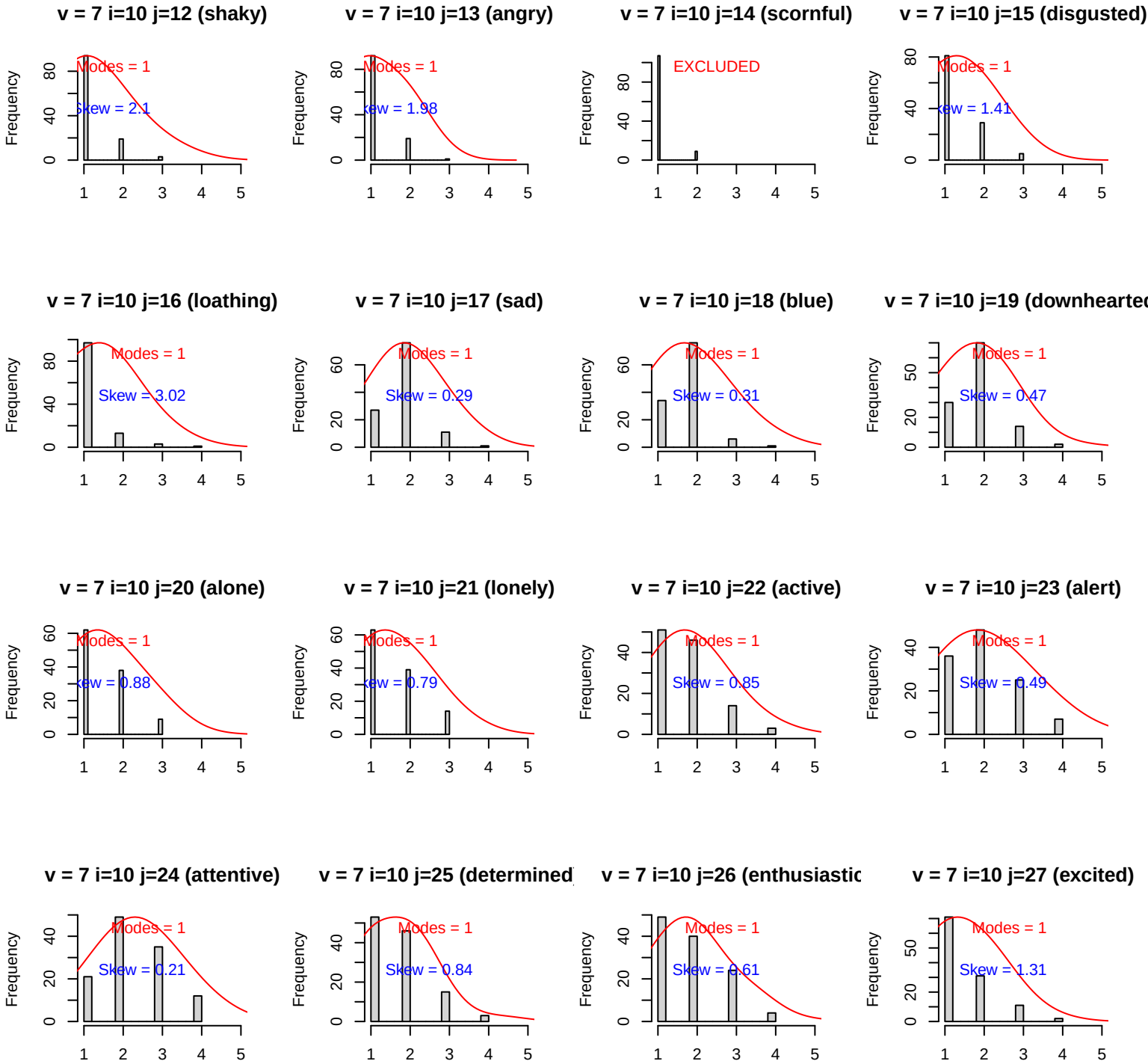
v = 7 i=10 j=12 (shaky)
Modes = 1
Skew = 2.1
v = 7 i=10 j=13 (angry)
Modes = 1
Skew = 1.98
v = 7 i=10 j=14 (scornful)
EXCLUDED
v = 7 i=10 j=15 (disgusted)
Modes = 1
Skew = 1.41
v = 7 i=10 j=16 (loathing)
Modes = 1
Skew = 3.02
v = 7 i=10 j=17 (sad)
Modes = 1
Skew = 0.29
v = 7 i=10 j=18 (blue)
Modes = 1
Skew = 0.31
v = 7 i=10 j=19 (downhearted
Modes = 1
Skew = 0.47
v = 7 i=10 j=20 (alone)
Modes = 1
Skew = 0.88
v = 7 i=10 j=21 (lonely)
Modes = 1
Skew = 0.79
v = 7 i=10 j=22 (active)
Modes = 1
Skew = 0.85
v = 7 i=10 j=23 (alert)
Modes = 1
Skew = 0.49
v = 7 i=10 j=24 (attentive)
Modes = 1
Skew = 0.21
v = 7 i=10 j=25 (determined
Modes = 1
Skew = 0.84
v = 7 i=10 j=26 (enthusiastic
Modes = 1
Skew = 0.61
v = 7 i=10 j=27 (excited)
Modes = 1
Skew = 1.31
Frequency

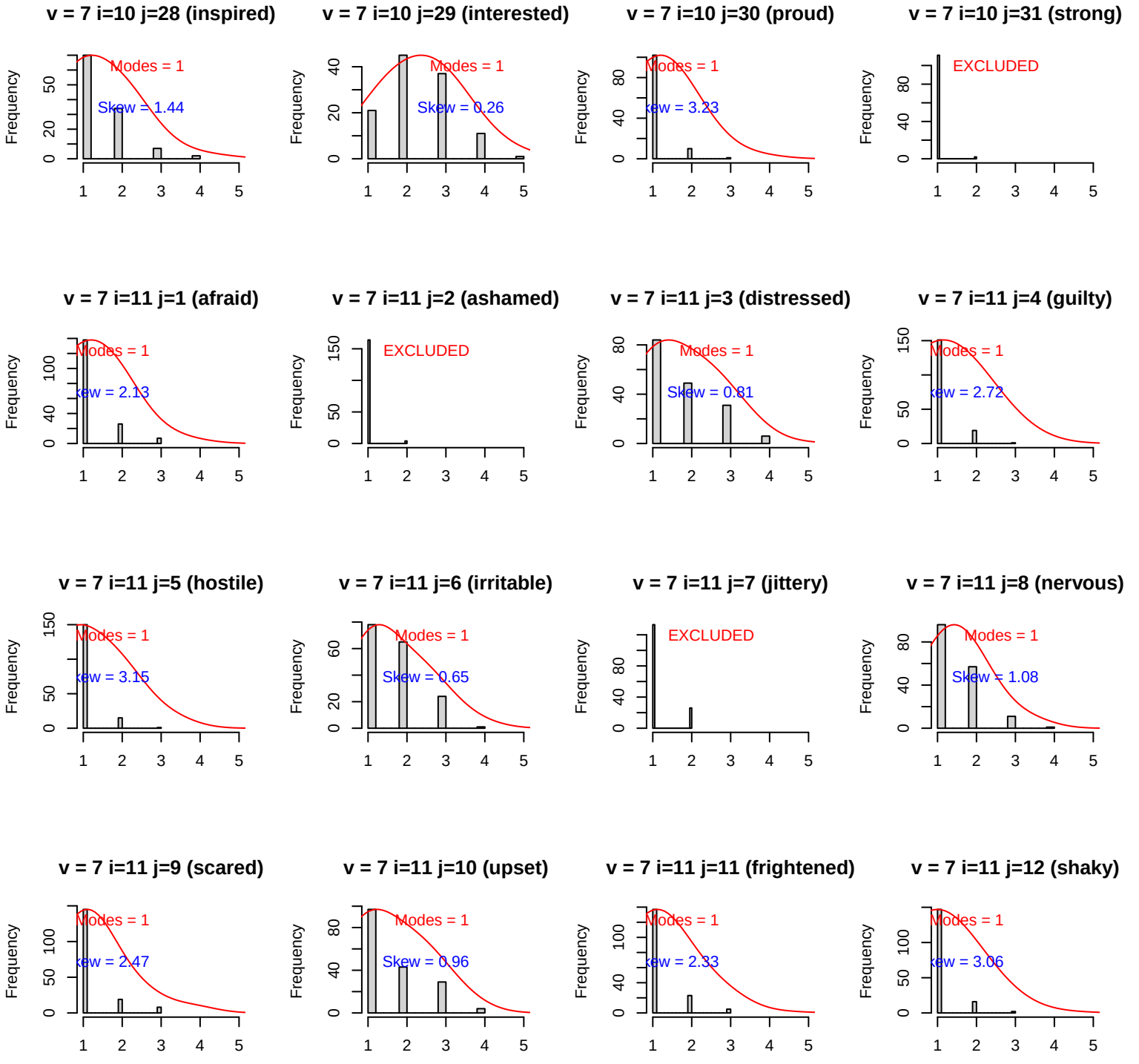
v = 7 i=10 j=28 (inspired)
Modes = 1
Skew = 1.44
v = 7 i=10 j=29 (interested)
Modes = 1
Skew = 0.26
v = 7 i=10 j=30 (proud)
Modes = 1
Skew = 3.23
v = 7 i=10 j=31 (strong)
EXCLUDED
v = 7 i=11 j=1 (afraid)
Modes = 1
Skew = 2.13
v = 7 i=11 j=2 (ashamed)
EXCLUDED
v = 7 i=11 j=3 (distressed)
Modes = 1
Skew = 0.81
v = 7 i=11 j=4 (guilty)
Modes = 1
Skew = 2.72
v = 7 i=11 j=5 (hostile)
Modes = 1
Skew = 3.15
v = 7 i=11 j=6 (irritable)
Modes = 1
Skew = 0.65
v = 7 i=11 j=7 (jittery)
EXCLUDED
v = 7 i=11 j=8 (nervous)
Modes = 1
Skew = 1.08
v = 7 i=11 j=9 (scared)
Modes = 1
Skew = 2.47
v = 7 i=11 j=10 (upset)
Modes = 1
Skew = 0.96
v = 7 i=11 j=11 (frightened)
Modes = 1
Skew = 2.33
v = 7 i=11 j=12 (shaky)
Modes = 1
Skew = 3.06
Frequency

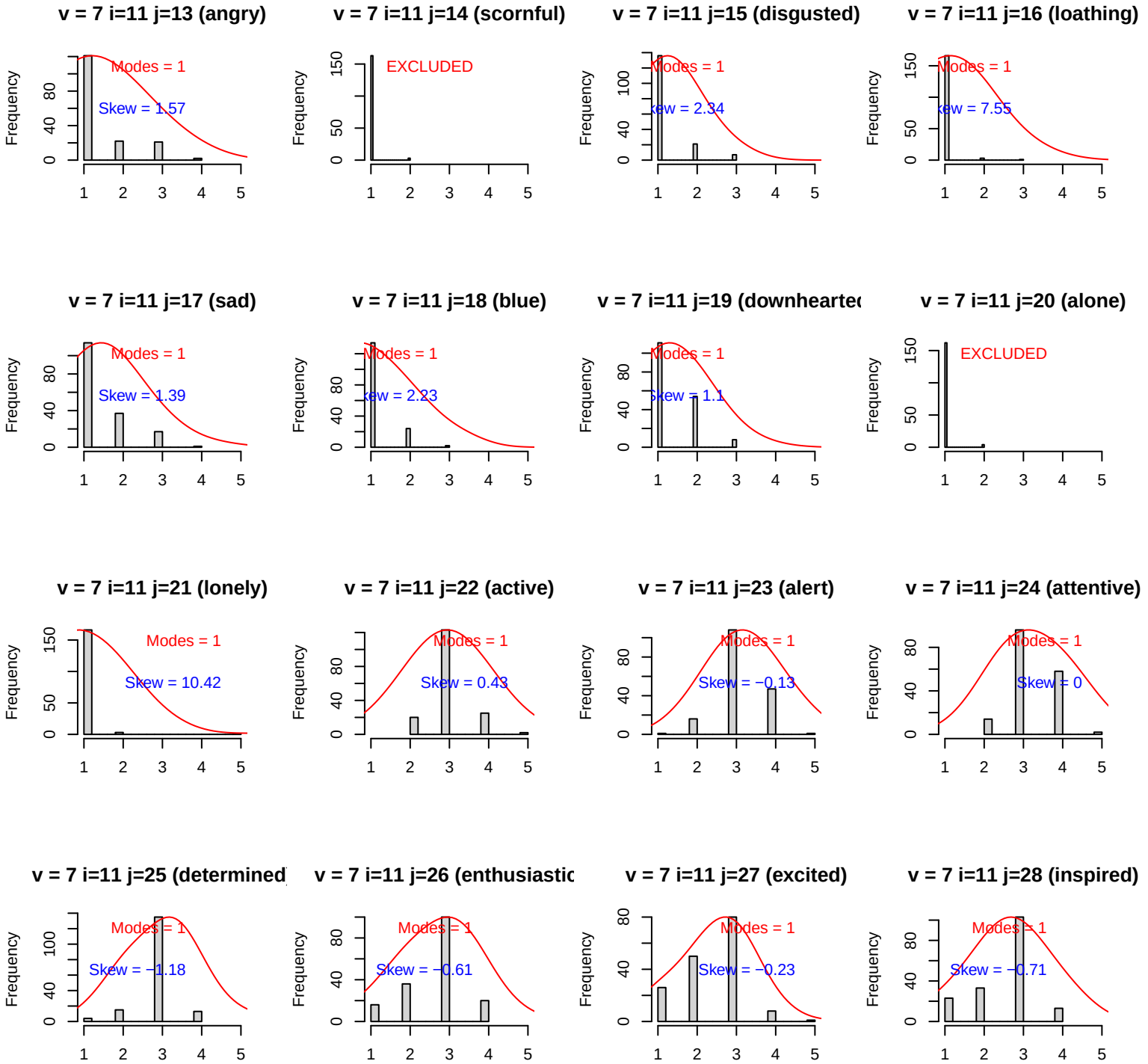
v = 7 i=11 j=13 (angry)
Modes = 1
Skew = 1.57
v = 7 i=11 j=14 (scornful)
EXCLUDED
v = 7 i=11 j=15 (disgusted)
Modes = 1
Skew = 2.34
v = 7 i=11 j=16 (loathing)
Modes = 1
Skew = 7.55
v = 7 i=11 j=17 (sad)
Modes = 1
Skew = 1.39
v = 7 i=11 j=18 (blue)
Modes = 1
Skew = 2.23
v = 7 i=11 j=19 (downhearte
Modes = 1
Skew = 1.1
v = 7 i=11 j=20 (alone)
EXCLUDED
v = 7 i=11 j=21 (lonely)
Modes = 1
Skew = 10.42
v = 7 i=11 j=22 (active)
Modes = 1
Skew = 0.43
v = 7 i=11 j=23 (alert)
Modes = 1
Skew = −0.13
v = 7 i=11 j=24 (attentive)
Modes = 1
Skew = 0
v = 7 i=11 j=25 (determined
Modes = 1
Skew = −1.18
v = 7 i=11 j=26 (enthusiastic
Modes = 1
Skew = −0.61
v = 7 i=11 j=27 (excited)
Modes = 1
Skew = −0.23
v = 7 i=11 j=28 (inspired)
Modes = 1
Skew = −0.71
Frequency

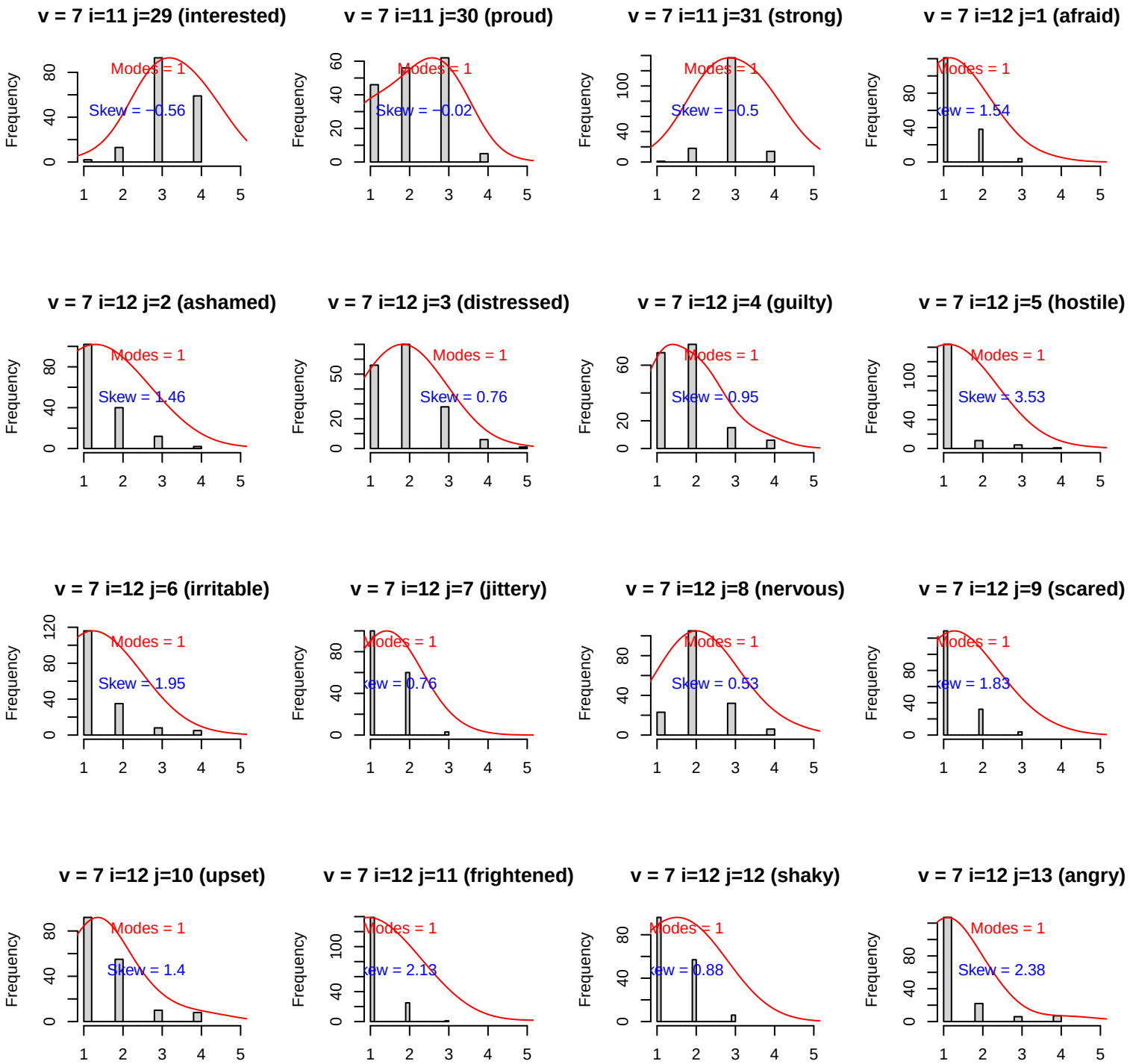
v = 7 i=11 j=29 (interested)
Modes = 1
Skew = −0.56
v = 7 i=11 j=30 (proud)
Modes = 1
Skew = −0.02
v = 7 i=11 j=31 (strong)
Modes = 1
Skew = −0.5
v = 7 i=12 j=1 (afraid)
Modes = 1
Skew = 1.54
v = 7 i=12 j=2 (ashamed)
Modes = 1
Skew = 1.46
v = 7 i=12 j=3 (distressed)
Modes = 1
Skew = 0.76
v = 7 i=12 j=4 (guilty)
Modes = 1
Skew = 0.95
v = 7 i=12 j=5 (hostile)
Modes = 1
Skew = 3.53
v = 7 i=12 j=6 (irritable)
Modes = 1
Skew = 1.95
v = 7 i=12 j=7 (jittery)
Modes = 1
Skew = 0.76
v = 7 i=12 j=8 (nervous)
Modes = 1
Skew = 0.53
v = 7 i=12 j=9 (scared)
Modes = 1
Skew = 1.83
v = 7 i=12 j=10 (upset)
Modes = 1
Skew = 1.4
v = 7 i=12 j=11 (frightened)
Modes = 1
Skew = 2.13
v = 7 i=12 j=12 (shaky)
Modes = 1
Skew = 0.88
v = 7 i=12 j=13 (angry)
Modes = 1
Skew = 2.38
Frequency

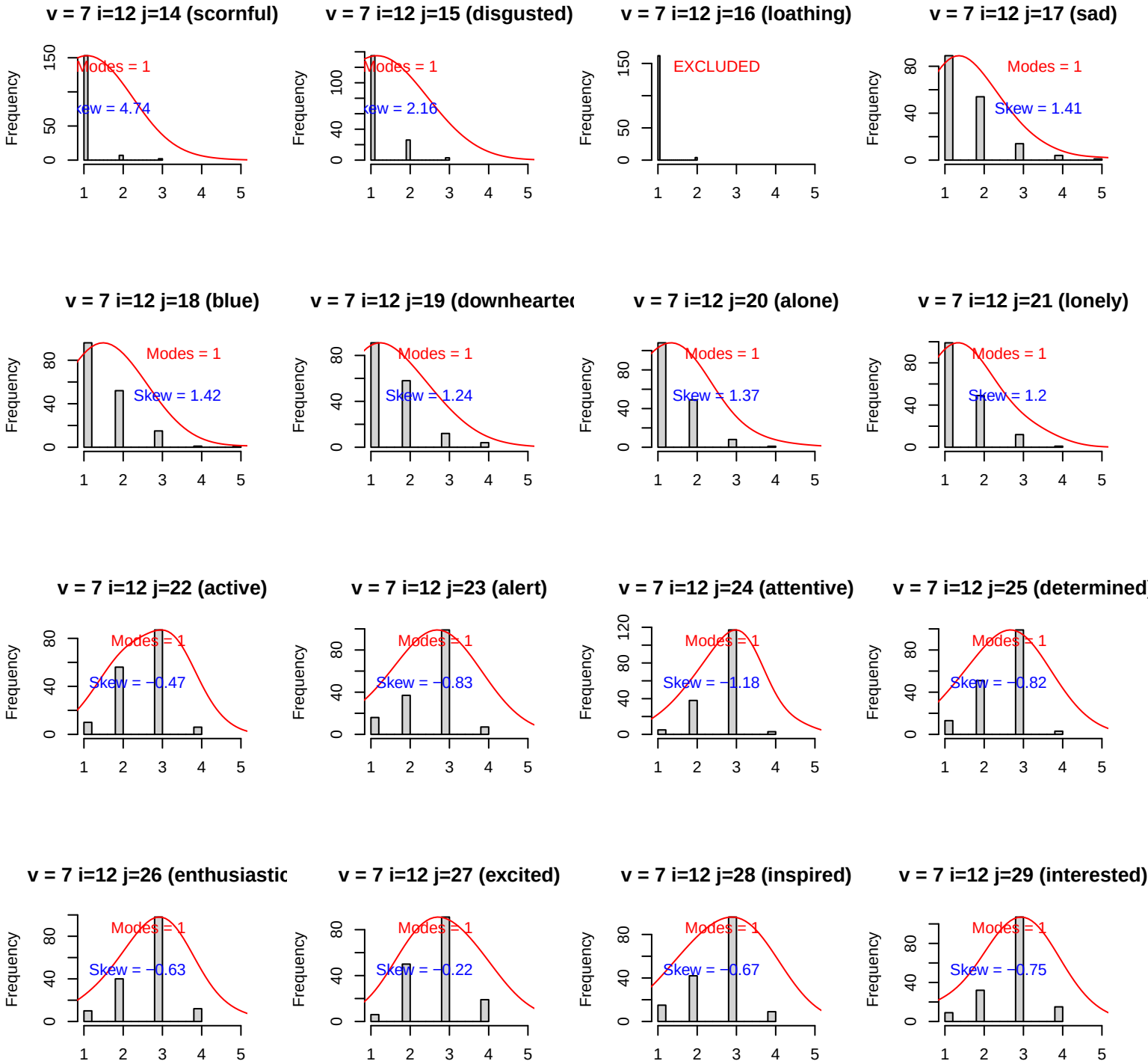
v = 7 i=12 j=14 (scornful)
Modes = 1
Skew = 4.74
v = 7 i=12 j=15 (disgusted)
Modes = 1
Skew = 2.16
v = 7 i=12 j=16 (loathing)
EXCLUDED
v = 7 i=12 j=17 (sad)
Modes = 1
Skew = 1.41
v = 7 i=12 j=18 (blue)
Modes = 1
Skew = 1.42
v = 7 i=12 j=19 (downhearte
Modes = 1
Skew = 1.24
v = 7 i=12 j=20 (alone)
Modes = 1
Skew = 1.37
v = 7 i=12 j=21 (lonely)
Modes = 1
Skew = 1.2
v = 7 i=12 j=22 (active)
Modes = 1
Skew = −0.47
v = 7 i=12 j=23 (alert)
Modes = 1
Skew = −0.83
v = 7 i=12 j=24 (attentive)
Modes = 1
Skew = −1.18
v = 7 i=12 j=25 (determined
Modes = 1
Skew = −0.82
v = 7 i=12 j=26 (enthusiastic
Modes = 1
Skew = −0.63
v = 7 i=12 j=27 (excited)
Modes = 1
Skew = −0.22
v = 7 i=12 j=28 (inspired)
Modes = 1
Skew = −0.67
v = 7 i=12 j=29 (interested)
Modes = 1
Skew = −0.75
Frequency

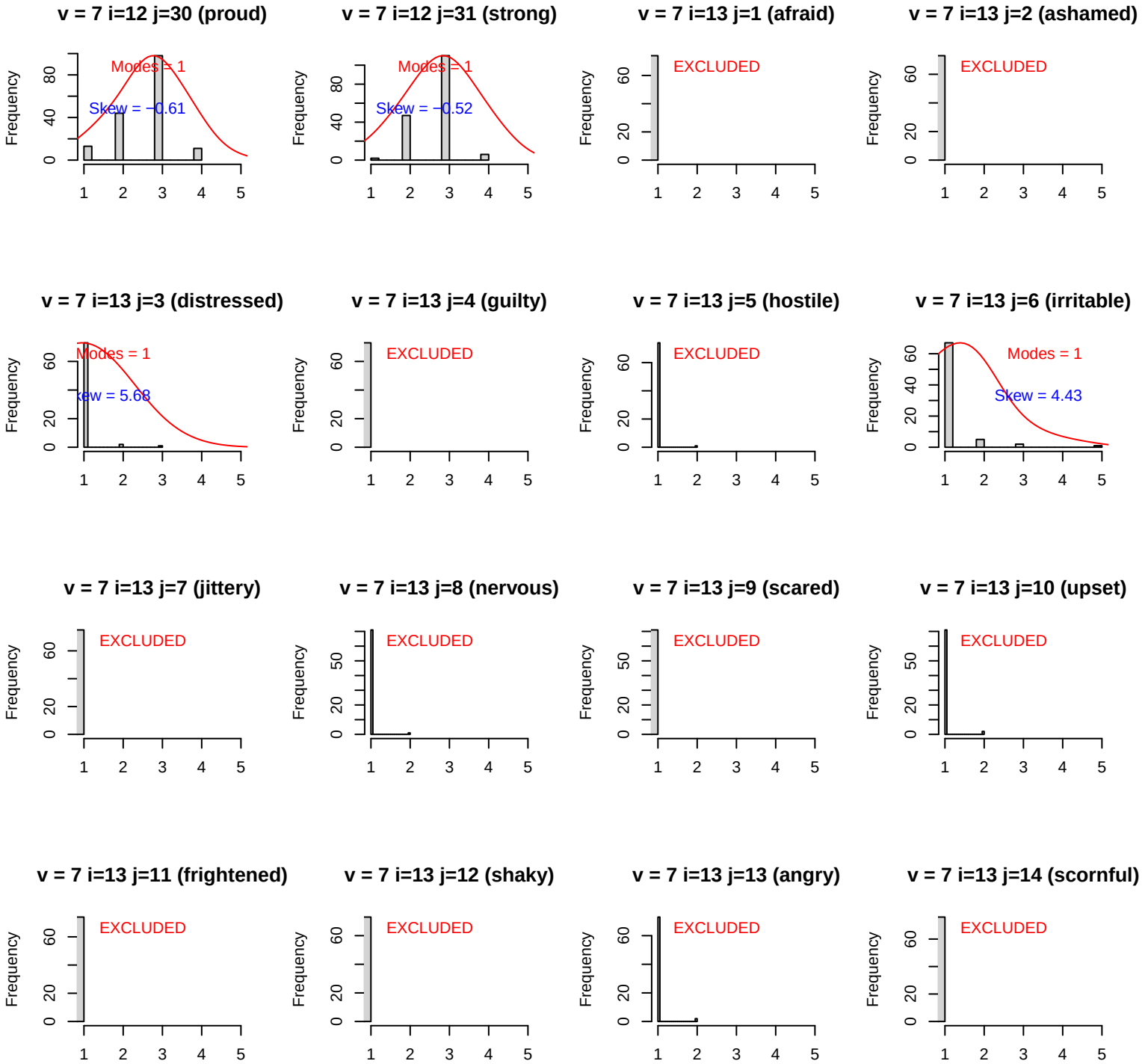
v = 7 i=12 j=30 (proud)
Modes = 1
Skew = −0.61
v = 7 i=12 j=31 (strong)
Modes = 1
Skew = −0.52
v = 7 i=13 j=1 (afraid)
EXCLUDED
v = 7 i=13 j=2 (ashamed)
EXCLUDED
v = 7 i=13 j=3 (distressed)
Modes = 1
v = 7 i=13 j=4 (guilty)
EXCLUDED
v = 7 i=13 j=5 (hostile)
EXCLUDED
v = 7 i=13 j=6 (irritable)
Modes = 1
Skew = 4.43
v = 7 i=13 j=7 (jittery)
EXCLUDED
v = 7 i=13 j=8 (nervous)
EXCLUDED
v = 7 i=13 j=9 (scared)
EXCLUDED
v = 7 i=13 j=10 (upset)
EXCLUDED
v = 7 i=13 j=11 (frightened)
EXCLUDED
v = 7 i=13 j=12 (shaky)
EXCLUDED
v = 7 i=13 j=13 (angry)
EXCLUDED
v = 7 i=13 j=14 (scornful)
EXCLUDED
Frequency

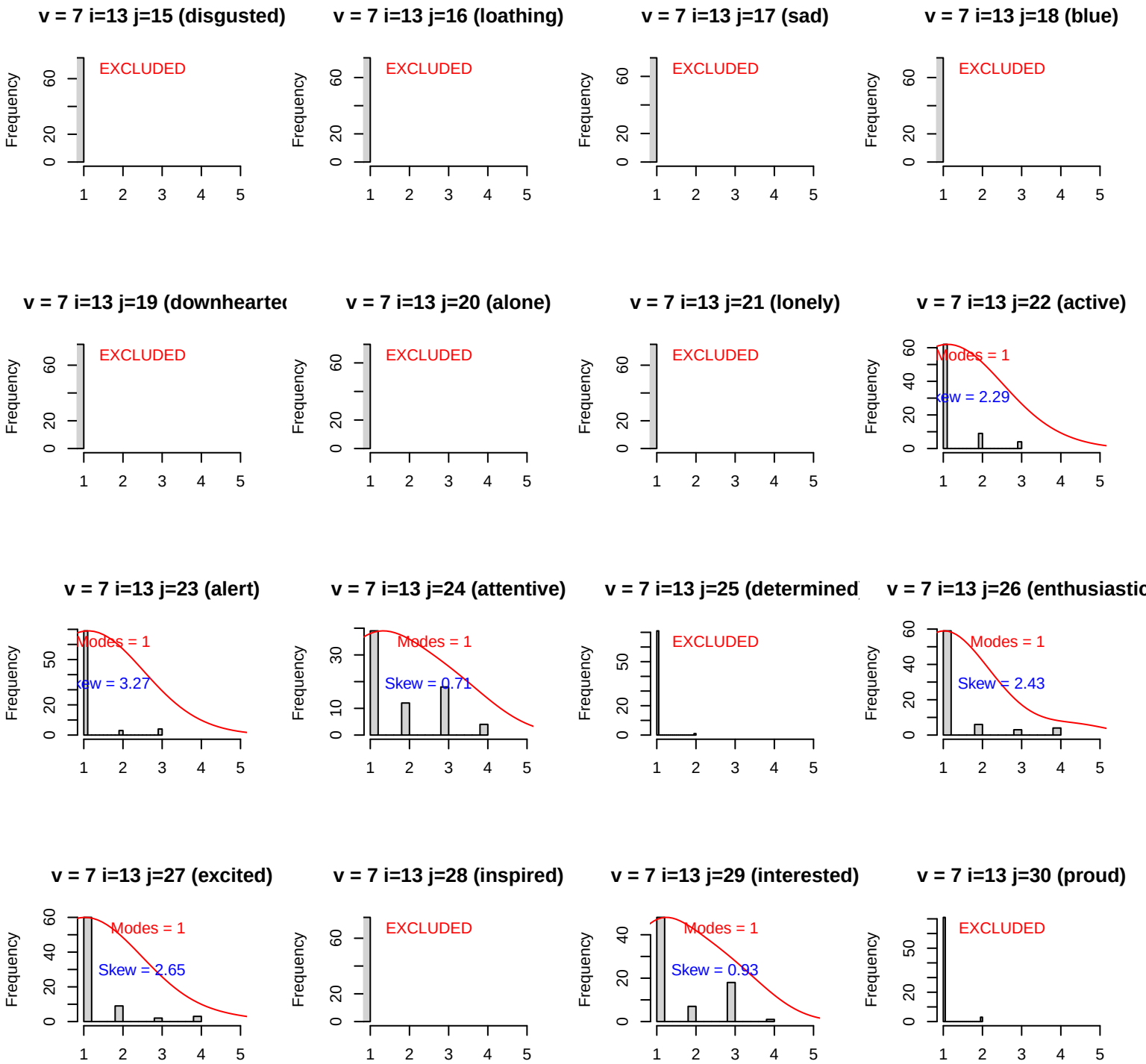
v = 7 i=13 j=15 (disgusted)
EXCLUDED
v = 7 i=13 j=16 (loathing)
EXCLUDED
v = 7 i=13 j=17 (sad)
EXCLUDED
v = 7 i=13 j=18 (blue)
EXCLUDED
v = 7 i=13 j=19 (downhearte
EXCLUDED
v = 7 i=13 j=20 (alone)
EXCLUDED
v = 7 i=13 j=21 (lonely)
EXCLUDED
v = 7 i=13 j=22 (active)
Modes = 1
Skew = 2.29
v = 7 i=13 j=23 (alert)
Modes = 1
Skew = 3.27
v = 7 i=13 j=24 (attentive)
Modes = 1
Skew = 0.71
v = 7 i=13 j=25 (determined
EXCLUDED
v = 7 i=13 j=26 (enthusiastic
Modes = 1
Skew = 2.43
v = 7 i=13 j=27 (excited)
Modes = 1
Skew = 2.65
v = 7 i=13 j=28 (inspired)
EXCLUDED
v = 7 i=13 j=29 (interested)
Modes = 1
Skew = 0.93
v = 7 i=13 j=30 (proud)
EXCLUDED
Frequency

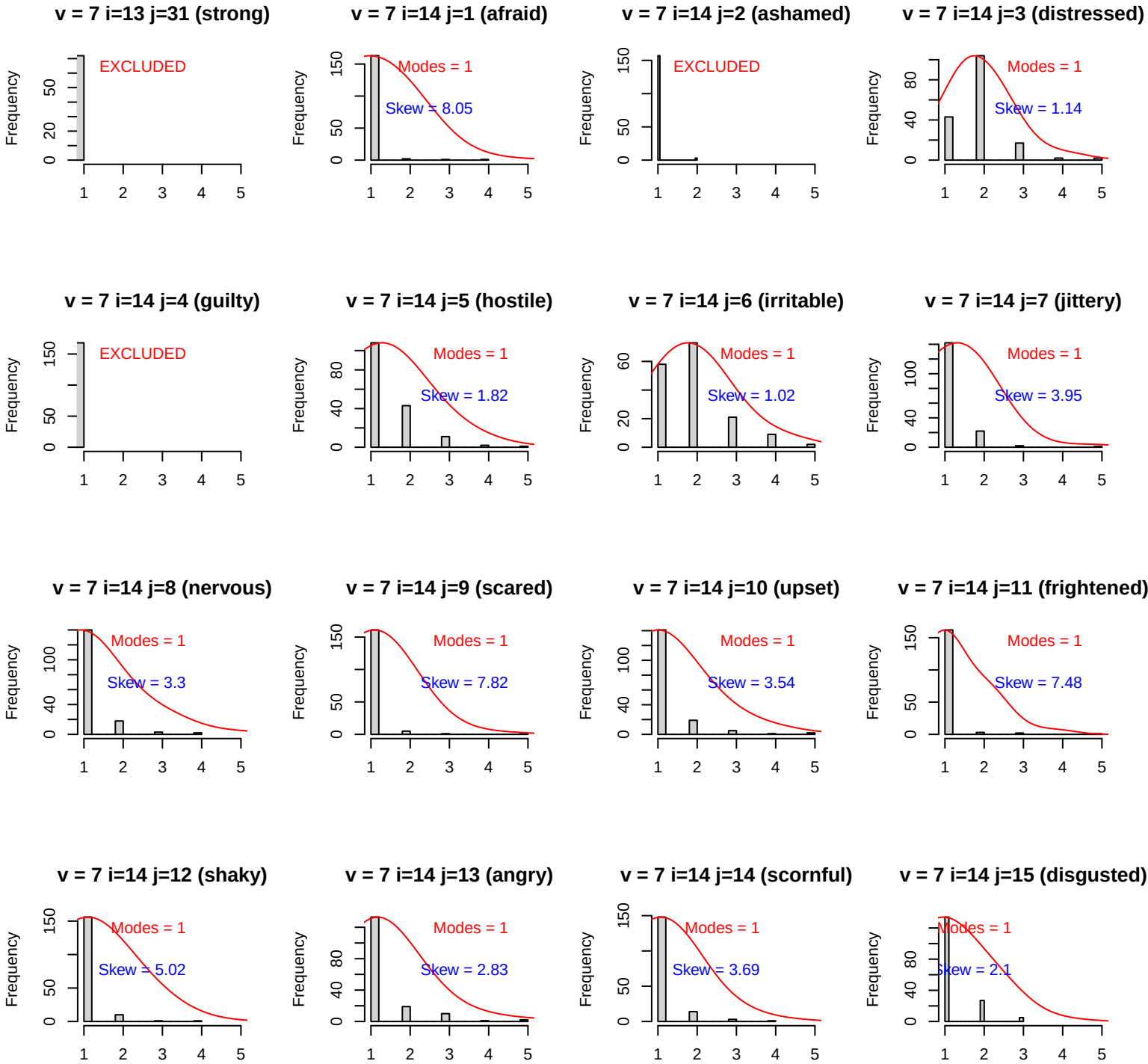
v = 7 i=13 j=31 (strong)
EXCLUDED
v = 7 i=14 j=1 (afraid)
Modes = 1
Skew = 8.05
v = 7 i=14 j=2 (ashamed)
EXCLUDED
v = 7 i=14 j=3 (distressed)
Modes = 1
Skew = 1.14
v = 7 i=14 j=4 (guilty)
EXCLUDED
v = 7 i=14 j=5 (hostile)
Modes = 1
Skew = 1.82
v = 7 i=14 j=6 (irritable)
Modes = 1
Skew = 1.02
v = 7 i=14 j=7 (jittery)
Modes = 1
Skew = 3.95
v = 7 i=14 j=8 (nervous)
Modes = 1
Skew = 3.3
v = 7 i=14 j=9 (scared)
Modes = 1
Skew = 7.82
v = 7 i=14 j=10 (upset)
Modes = 1
Skew = 3.54
v = 7 i=14 j=11 (frightened)
Modes = 1
Skew = 7.48
v = 7 i=14 j=12 (shaky)
Modes = 1
Skew = 5.02
v = 7 i=14 j=13 (angry)
Modes = 1
Skew = 2.83
v = 7 i=14 j=14 (scornful)
Modes = 1
Skew = 3.69
v = 7 i=14 j=15 (disgusted)
Modes = 1
Skew = 2.1
Frequency

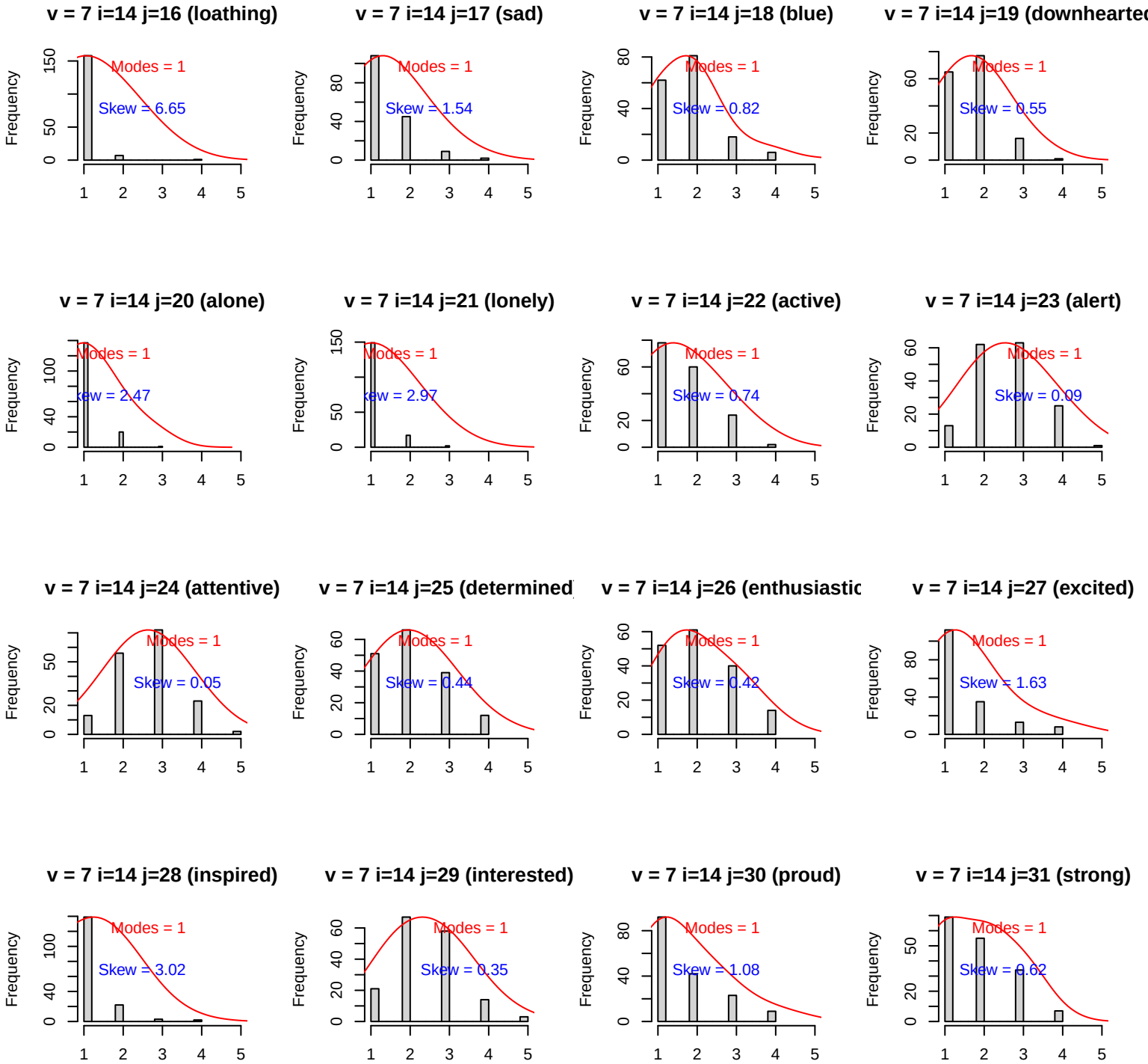
v = 7 i=14 j=16 (loathing)
Modes = 1
Skew = 6.65
v = 7 i=14 j=17 (sad)
Modes = 1
Skew = 1.54
v = 7 i=14 j=18 (blue)
Modes = 1
Skew = 0.82
v = 7 i=14 j=19 (downhearted
Modes = 1
Skew = 0.55
v = 7 i=14 j=20 (alone)
Modes = 1
v = 7 i=14 j=21 (lonely)
Modes = 1
v = 7 i=14 j=22 (active)
Modes = 1
Skew = 0.74
v = 7 i=14 j=23 (alert)
Modes = 1
Skew = 0.09
v = 7 i=14 j=24 (attentive)
Modes = 1
Skew = 0.05
v = 7 i=14 j=25 (determined
Modes = 1
Skew = 0.44
v = 7 i=14 j=26 (enthusiastic
Modes = 1
Skew = 0.42
v = 7 i=14 j=27 (excited)
Modes = 1
Skew = 1.63
v = 7 i=14 j=28 (inspired)
Modes = 1
Skew = 3.02
v = 7 i=14 j=29 (interested)
Modes = 1
Skew = 0.35
v = 7 i=14 j=30 (proud)
Modes = 1
Skew = 1.08
v = 7 i=14 j=31 (strong)
Modes = 1
Skew = 0.62
Frequency

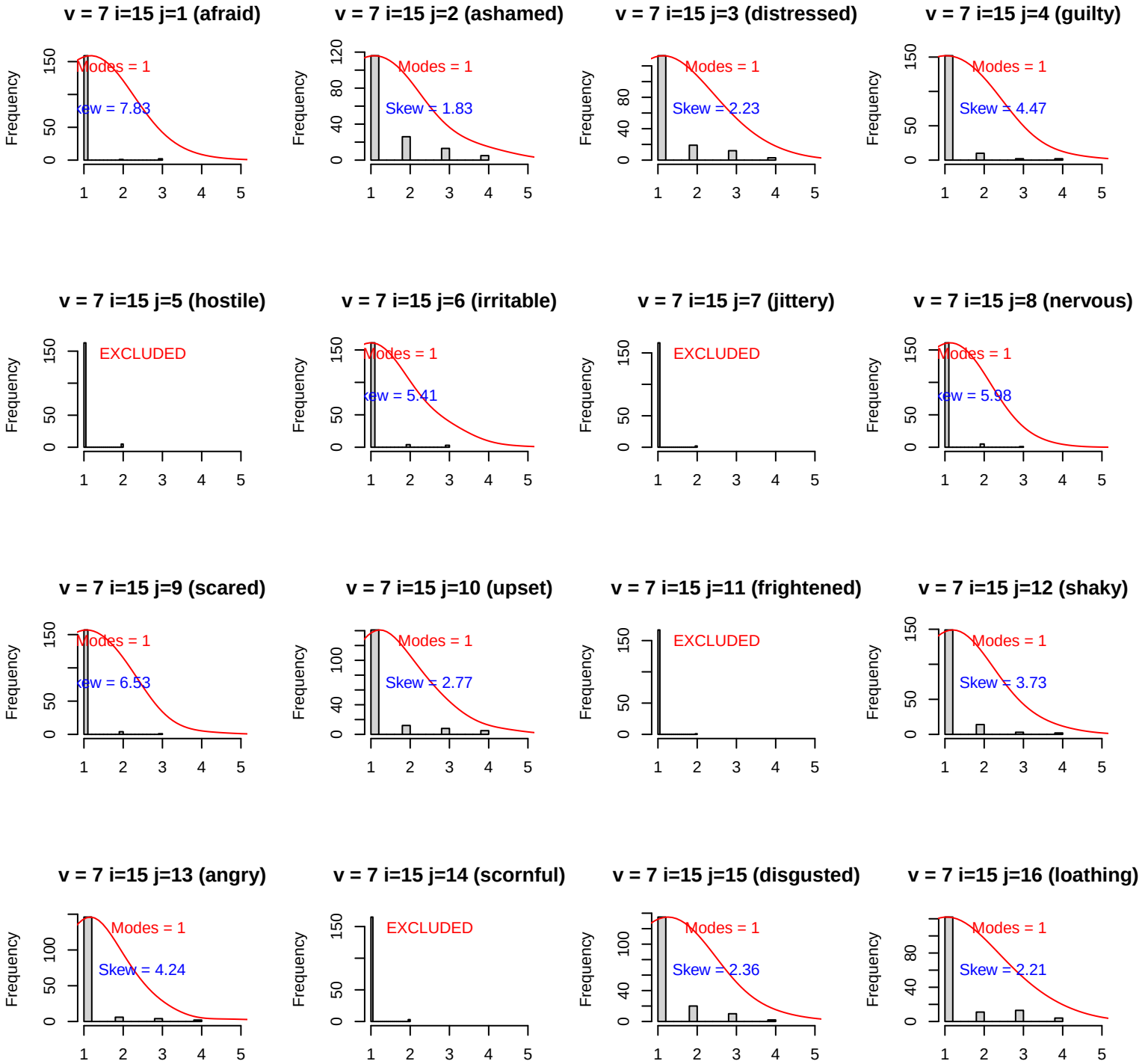
v = 7 i=15 j=1 (afraid)
Modes = 1
Skew = 7.83
v = 7 i=15 j=2 (ashamed)
Modes = 1
Skew = 1.83
v = 7 i=15 j=3 (distressed)
Modes = 1
Skew = 2.23
v = 7 i=15 j=4 (guilty)
Modes = 1
Skew = 4.47
v = 7 i=15 j=5 (hostile)
EXCLUDED
v = 7 i=15 j=6 (irritable)
Modes = 1
Skew = 5.41
v = 7 i=15 j=7 (jittery)
EXCLUDED
v = 7 i=15 j=8 (nervous)
Modes = 1
Skew = 5.98
v = 7 i=15 j=9 (scared)
Modes = 1
Skew = 6.53
v = 7 i=15 j=10 (upset)
Modes = 1
Skew = 2.77
v = 7 i=15 j=11 (frightened)
EXCLUDED
v = 7 i=15 j=12 (shaky)
Modes = 1
Skew = 3.73
v = 7 i=15 j=13 (angry)
Modes = 1
Skew = 4.24
v = 7 i=15 j=14 (scornful)
EXCLUDED
v = 7 i=15 j=15 (disgusted)
Modes = 1
Skew = 2.36
v = 7 i=15 j=16 (loathing)
Modes = 1
Skew = 2.21
Frequency

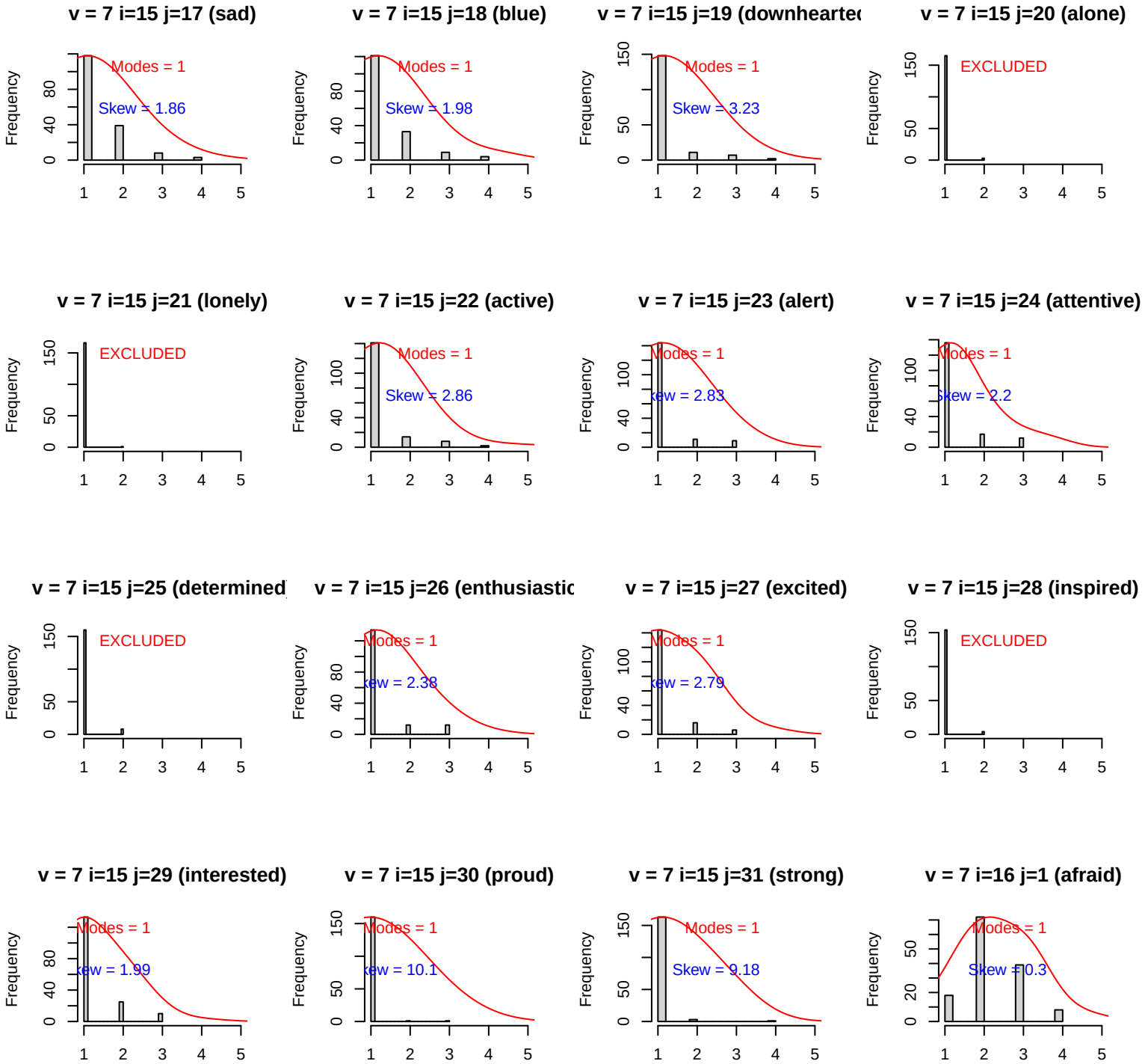
v = 7 i=15 j=17 (sad)
Modes = 1
Skew = 1.86
v = 7 i=15 j=18 (blue)
Modes = 1
Skew = 1.98
v = 7 i=15 j=19 (downhearte
Modes = 1
Skew = 3.23
v = 7 i=15 j=20 (alone)
EXCLUDED
v = 7 i=15 j=21 (lonely)
EXCLUDED
v = 7 i=15 j=22 (active)
Modes = 1
Skew = 2.86
v = 7 i=15 j=23 (alert)
Modes = 1
v = 7 i=15 j=24 (attentive)
Modes = 1
v = 7 i=15 j=25 (determined
EXCLUDED
v = 7 i=15 j=26 (enthusiastic
Modes = 1
v = 7 i=15 j=27 (excited)
Modes = 1
v = 7 i=15 j=28 (inspired)
EXCLUDED
v = 7 i=15 j=29 (interested)
Modes = 1
v = 7 i=15 j=30 (proud)
Modes = 1
v = 7 i=15 j=31 (strong)
Modes = 1
Skew = 9.18
v = 7 i=16 j=1 (afraid)
Modes = 1
Frequency

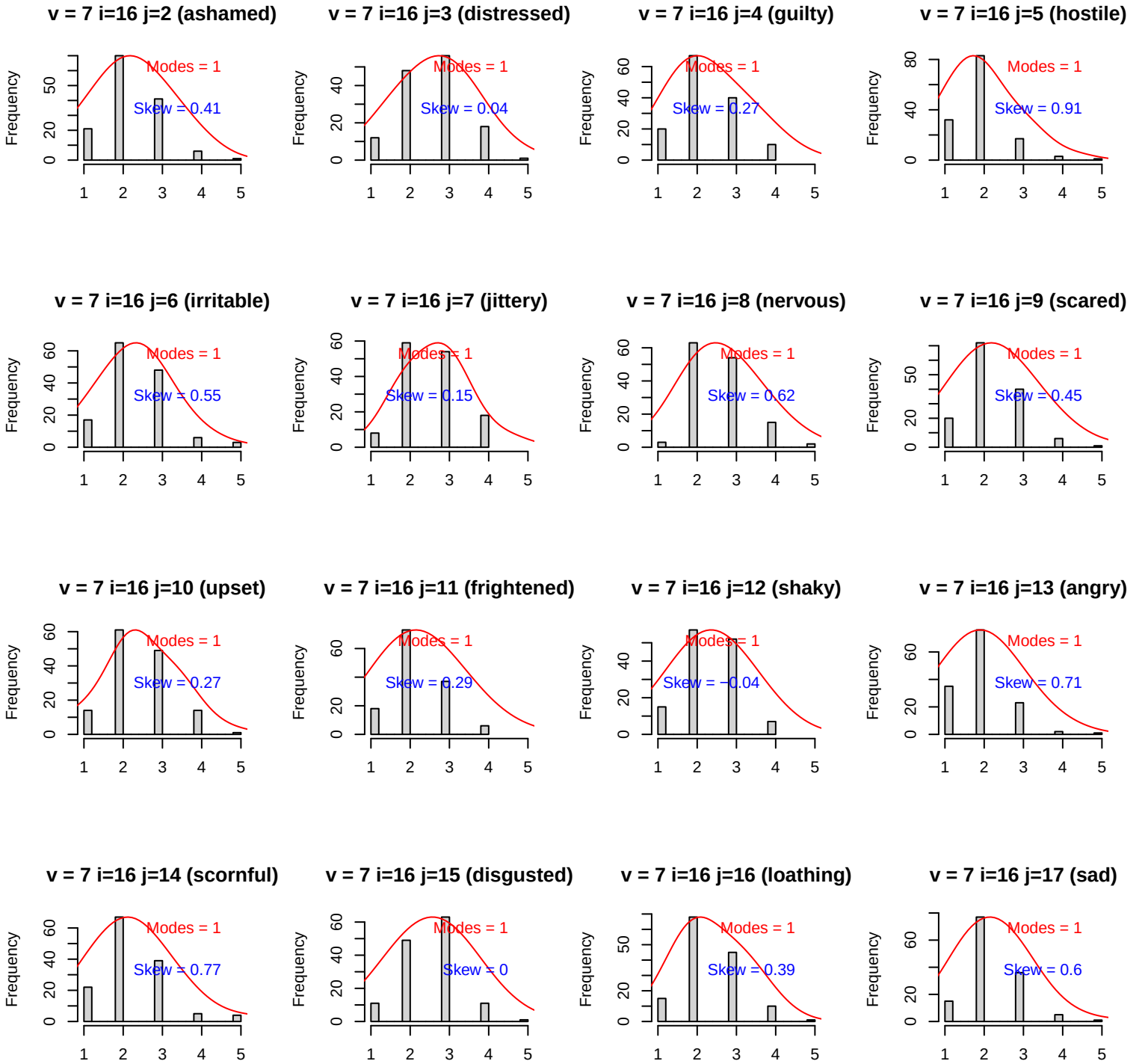
v = 7 i=16 j=2 (ashamed)
Modes = 1
Skew = 0.41
v = 7 i=16 j=3 (distressed)
Modes = 1
Skew = 0.04
v = 7 i=16 j=4 (guilty)
Modes = 1
Skew = 0.27
v = 7 i=16 j=5 (hostile)
Modes = 1
Skew = 0.91
v = 7 i=16 j=6 (irritable)
Modes = 1
Skew = 0.55
v = 7 i=16 j=7 (jittery)
Modes = 1
Skew = 0.15
v = 7 i=16 j=8 (nervous)
Modes = 1
Skew = 0.62
v = 7 i=16 j=9 (scared)
Modes = 1
Skew = 0.45
v = 7 i=16 j=10 (upset)
Modes = 1
Skew = 0.27
v = 7 i=16 j=11 (frightened)
Modes = 1
Skew = 0.29
v = 7 i=16 j=12 (shaky)
Modes = 1
Skew = −0.04
v = 7 i=16 j=13 (angry)
Modes = 1
Skew = 0.71
v = 7 i=16 j=14 (scornful)
Modes = 1
Skew = 0.77
v = 7 i=16 j=15 (disgusted)
Modes = 1
Skew = 0
v = 7 i=16 j=16 (loathing)
Modes = 1
Skew = 0.39
v = 7 i=16 j=17 (sad)
Modes = 1
Skew = 0.6
Frequency

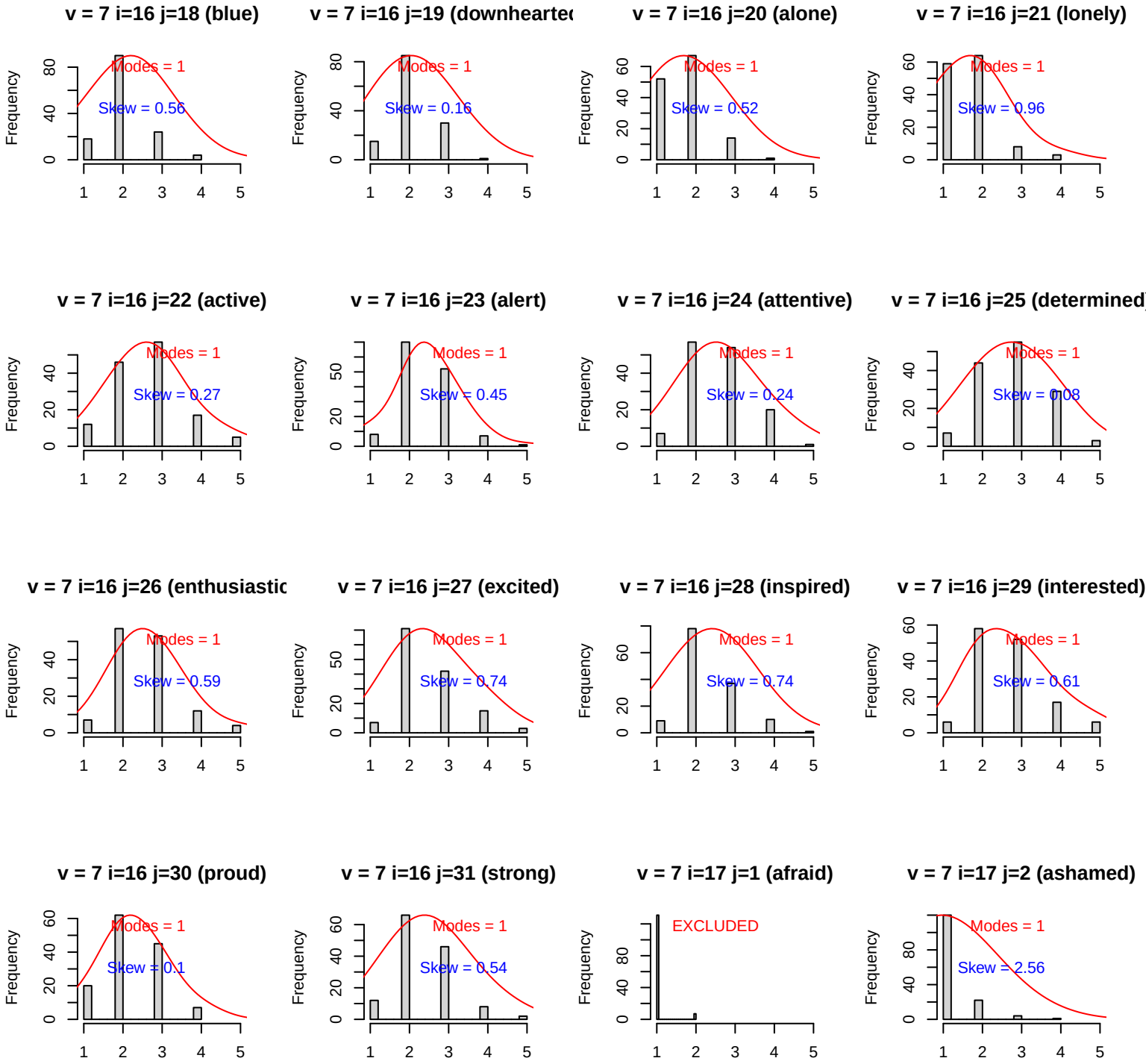
v = 7 i=16 j=18 (blue)
Modes = 1
Skew = 0.56
v = 7 i=16 j=19 (downhearte
Modes = 1
Skew = 0.16
v = 7 i=16 j=20 (alone)
Modes = 1
Skew = 0.52
v = 7 i=16 j=21 (lonely)
Modes = 1
Skew = 0.96
v = 7 i=16 j=22 (active)
Modes = 1
Skew = 0.27
v = 7 i=16 j=23 (alert)
Modes = 1
Skew = 0.45
v = 7 i=16 j=24 (attentive)
Modes = 1
Skew = 0.24
v = 7 i=16 j=25 (determined
Modes = 1
Skew = 0.08
v = 7 i=16 j=26 (enthusiastic
Modes = 1
Skew = 0.59
v = 7 i=16 j=27 (excited)
Modes = 1
Skew = 0.74
v = 7 i=16 j=28 (inspired)
Modes = 1
Skew = 0.74
v = 7 i=16 j=29 (interested)
Modes = 1
Skew = 0.61
v = 7 i=16 j=30 (proud)
Modes = 1
Skew = 0.1
v = 7 i=16 j=31 (strong)
Modes = 1
Skew = 0.54
v = 7 i=17 j=1 (afraid)
EXCLUDED
v = 7 i=17 j=2 (ashamed)
Modes = 1
Skew = 2.56
Frequency

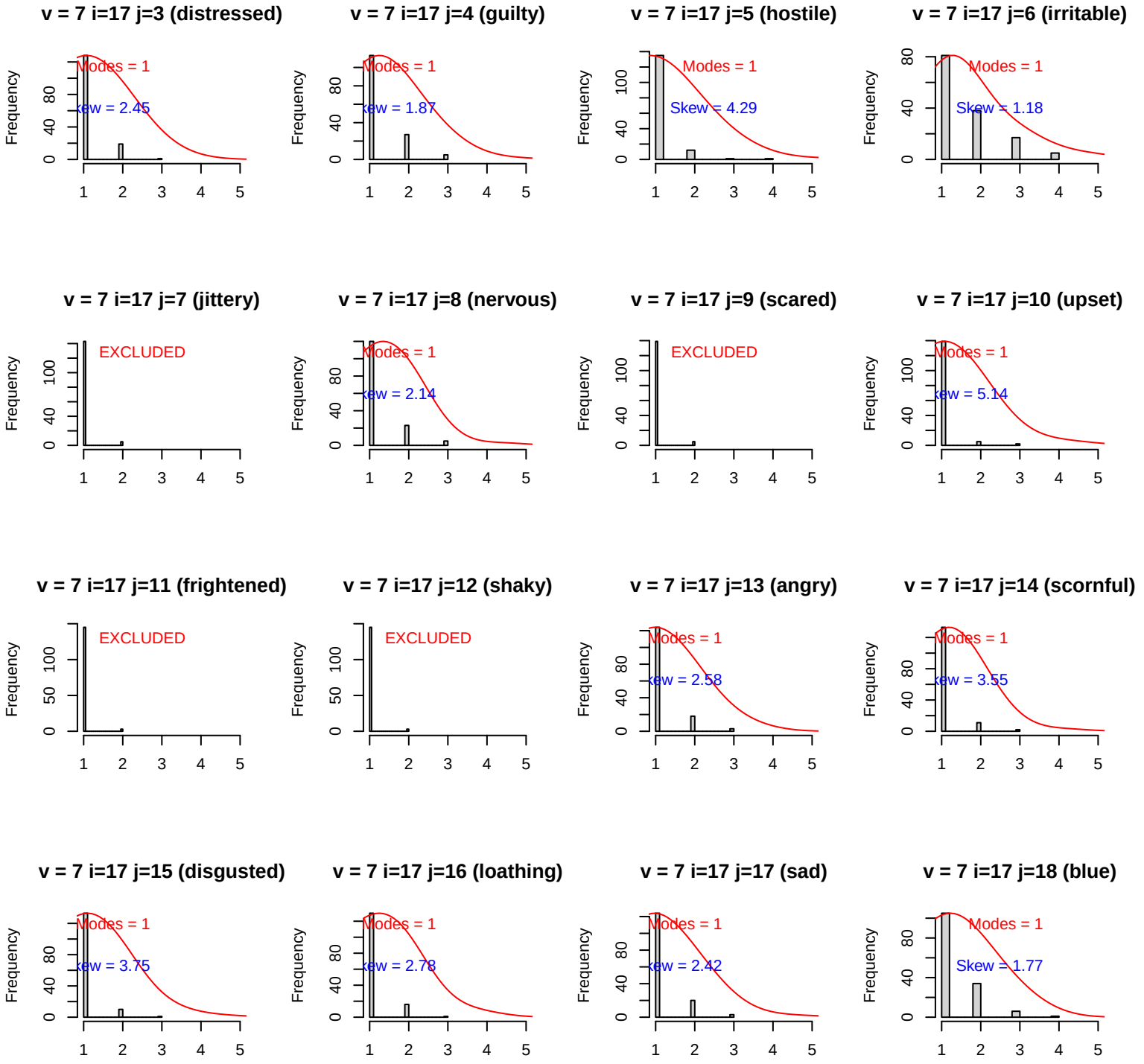
v = 7 i=17 j=3 (distressed)
Modes = 1
Skew = 2.45
v = 7 i=17 j=4 (guilty)
Modes = 1
Skew = 1.87
v = 7 i=17 j=5 (hostile)
Modes = 1
Skew = 4.29
v = 7 i=17 j=6 (irritable)
Modes = 1
Skew = 1.18
v = 7 i=17 j=7 (jittery)
EXCLUDED
v = 7 i=17 j=8 (nervous)
Modes = 1
Skew = 2.14
v = 7 i=17 j=9 (scared)
EXCLUDED
v = 7 i=17 j=10 (upset)
Modes = 1
Skew = 5.14
v = 7 i=17 j=11 (frightened)
EXCLUDED
v = 7 i=17 j=12 (shaky)
EXCLUDED
v = 7 i=17 j=13 (angry)
Modes = 1
Skew = 2.58
v = 7 i=17 j=14 (scornful)
Modes = 1
Skew = 3.55
v = 7 i=17 j=15 (disgusted)
Modes = 1
Skew = 3.75
v = 7 i=17 j=16 (loathing)
Modes = 1
Skew = 2.78
v = 7 i=17 j=17 (sad)
Modes = 1
Skew = 2.42
v = 7 i=17 j=18 (blue)
Modes = 1
Skew = 1.77
Frequency

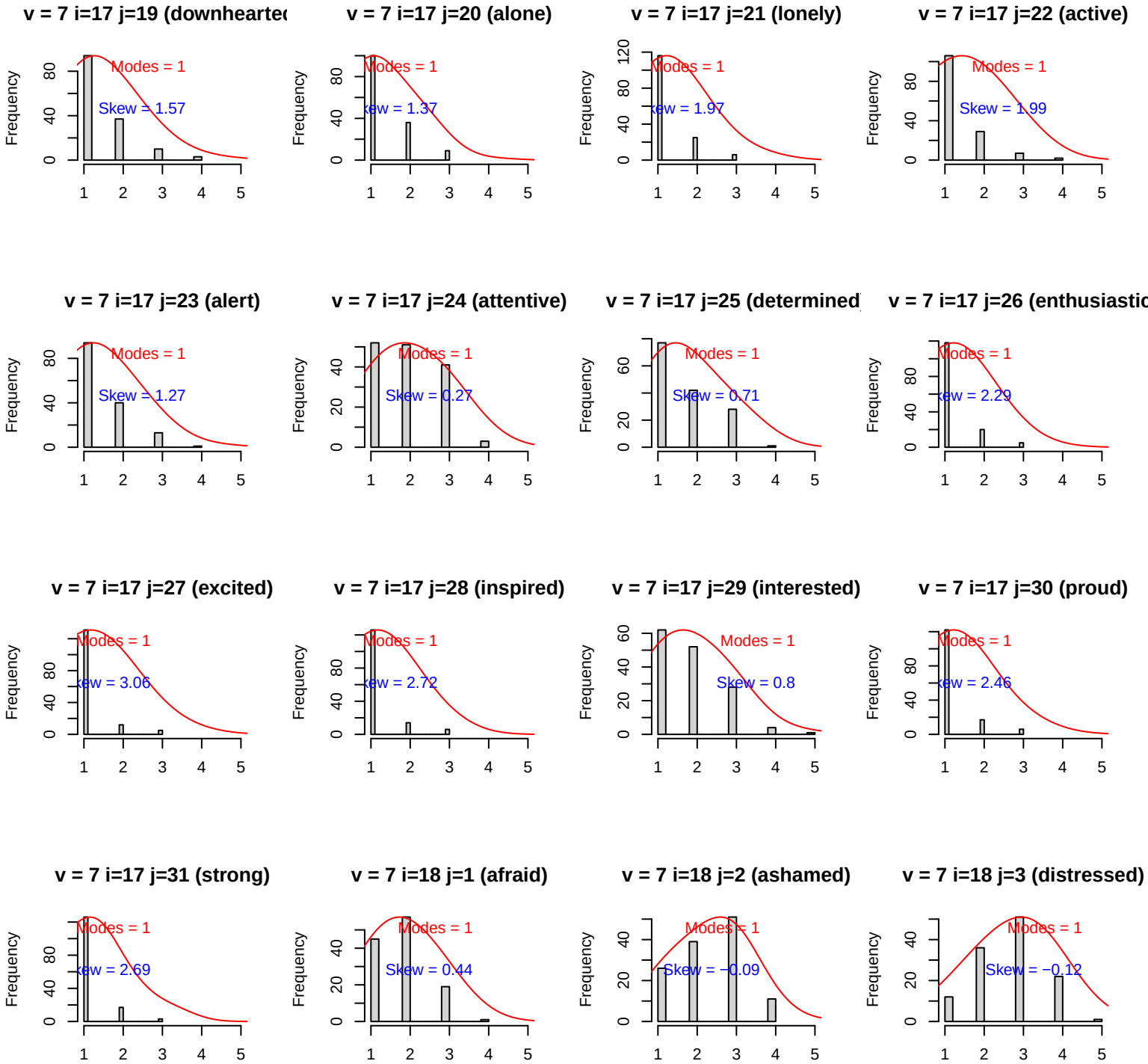
v = 7 i=17 j=19 (downhearte
Modes = 1
Skew = 1.57
v = 7 i=17 j=20 (alone)
Modes = 1
v = 7 i=17 j=21 (lonely)
Modes = 1
v = 7 i=17 j=22 (active)
Modes = 1
Skew = 1.99
v = 7 i=17 j=23 (alert)
Modes = 1
Skew = 1.27
v = 7 i=17 j=24 (attentive)
Modes = 1
Skew = 0.27
v = 7 i=17 j=25 (determined
Modes = 1
Skew = 0.71
v = 7 i=17 j=26 (enthusiastic
Modes = 1
v = 7 i=17 j=27 (excited)
Modes = 1
v = 7 i=17 j=28 (inspired)
Modes = 1
v = 7 i=17 j=29 (interested)
Modes = 1
Skew = 0.8
v = 7 i=17 j=30 (proud)
Modes = 1
v = 7 i=17 j=31 (strong)
Modes = 1
v = 7 i=18 j=1 (afraid)
Modes = 1
Skew = 0.44
v = 7 i=18 j=2 (ashamed)
Modes = 1
Skew = −0.09
v = 7 i=18 j=3 (distressed)
Modes = 1
Skew = −0.12
Frequency

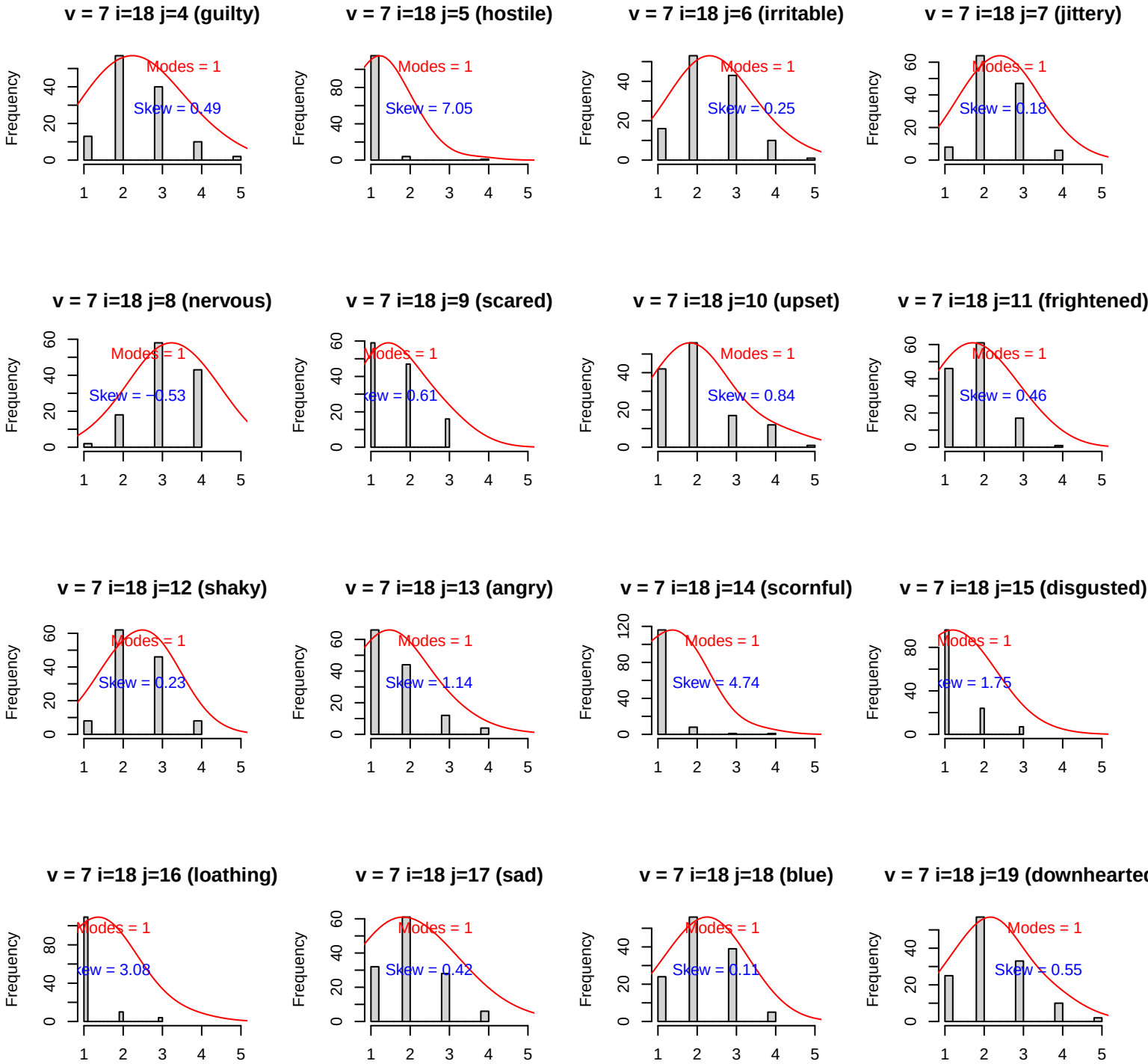
v = 7 i=18 j=4 (guilty)
Modes = 1
Skew = 0.49
v = 7 i=18 j=5 (hostile)
Modes = 1
Skew = 7.05
v = 7 i=18 j=6 (irritable)
Modes = 1
Skew = 0.25
v = 7 i=18 j=7 (jittery)
Modes = 1
Skew = 0.18
v = 7 i=18 j=8 (nervous)
Modes = 1
Skew = −0.53
v = 7 i=18 j=9 (scared)
Modes = 1
Skew = 0.61
v = 7 i=18 j=10 (upset)
Modes = 1
Skew = 0.84
v = 7 i=18 j=11 (frightened)
Modes = 1
Skew = 0.46
v = 7 i=18 j=12 (shaky)
Modes = 1
Skew = 0.23
v = 7 i=18 j=13 (angry)
Modes = 1
Skew = 1.14
v = 7 i=18 j=14 (scornful)
Modes = 1
Skew = 4.74
v = 7 i=18 j=15 (disgusted)
Modes = 1
Skew = 1.75
v = 7 i=18 j=16 (loathing)
Modes = 1
Skew = 3.08
v = 7 i=18 j=17 (sad)
Modes = 1
Skew = 0.42
v = 7 i=18 j=18 (blue)
Modes = 1
Skew = 0.11
v = 7 i=18 j=19 (downhearted
Modes = 1
Skew = 0.55
Frequency

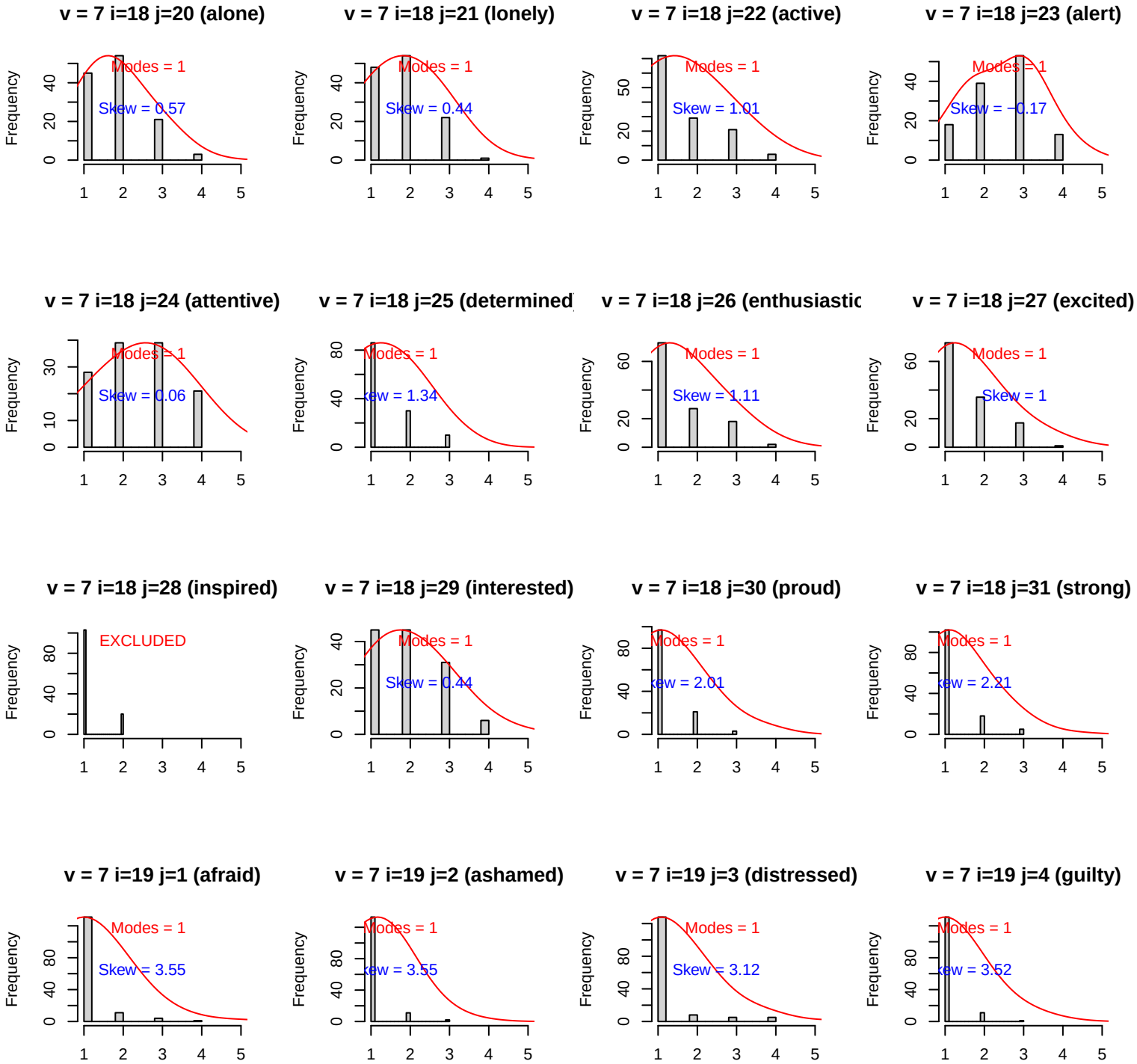
v = 7 i=18 j=20 (alone)
Modes = 1
Skew = 0.57
v = 7 i=18 j=21 (lonely)
Modes = 1
Skew = 0.44
v = 7 i=18 j=22 (active)
Modes = 1
Skew = 1.01
v = 7 i=18 j=23 (alert)
Modes = 1
Skew = −0.17
v = 7 i=18 j=24 (attentive)
Modes = 1
Skew = 0.06
v = 7 i=18 j=25 (determined
Modes = 1
Skew = 1.34
v = 7 i=18 j=26 (enthusiastic
Modes = 1
Skew = 1.11
v = 7 i=18 j=27 (excited)
Modes = 1
Skew = 1
v = 7 i=18 j=28 (inspired)
EXCLUDED
v = 7 i=18 j=29 (interested)
Modes = 1
Skew = 0.44
v = 7 i=18 j=30 (proud)
Modes = 1
Skew = 2.01
v = 7 i=18 j=31 (strong)
Modes = 1
Skew = 2.21
v = 7 i=19 j=1 (afraid)
Modes = 1
Skew = 3.55
v = 7 i=19 j=2 (ashamed)
Modes = 1
Skew = 3.55
v = 7 i=19 j=3 (distressed)
Modes = 1
Skew = 3.12
v = 7 i=19 j=4 (guilty)
Modes = 1
Skew = 3.52
Frequency

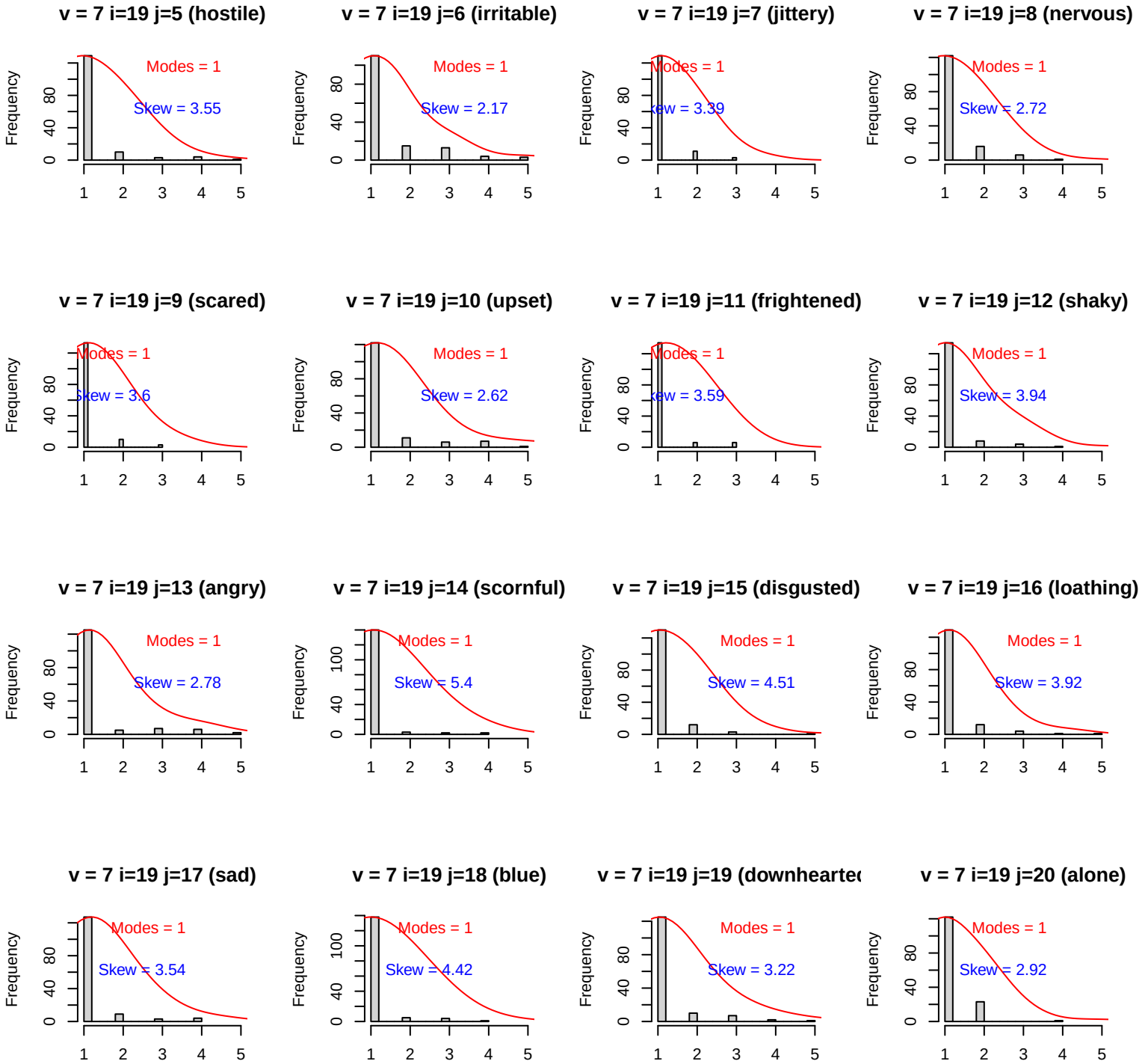
v = 7 i=19 j=5 (hostile)
Modes = 1
Skew = 3.55
v = 7 i=19 j=6 (irritable)
Modes = 1
Skew = 2.17
v = 7 i=19 j=7 (jittery)
Modes = 1
Skew = 3.39
v = 7 i=19 j=8 (nervous)
Modes = 1
Skew = 2.72
v = 7 i=19 j=9 (scared)
Modes = 1
Skew = 3.6
v = 7 i=19 j=10 (upset)
Modes = 1
Skew = 2.62
v = 7 i=19 j=11 (frightened)
Modes = 1
Skew = 3.59
v = 7 i=19 j=12 (shaky)
Modes = 1
Skew = 3.94
v = 7 i=19 j=13 (angry)
Modes = 1
Skew = 2.78
v = 7 i=19 j=14 (scornful)
Modes = 1
Skew = 5.4
v = 7 i=19 j=15 (disgusted)
Modes = 1
Skew = 4.51
v = 7 i=19 j=16 (loathing)
Modes = 1
Skew = 3.92
v = 7 i=19 j=17 (sad)
Modes = 1
Skew = 3.54
v = 7 i=19 j=18 (blue)
Modes = 1
Skew = 4.42
v = 7 i=19 j=19 (downhearte
Modes = 1
Skew = 3.22
v = 7 i=19 j=20 (alone)
Modes = 1
Skew = 2.92
Frequency

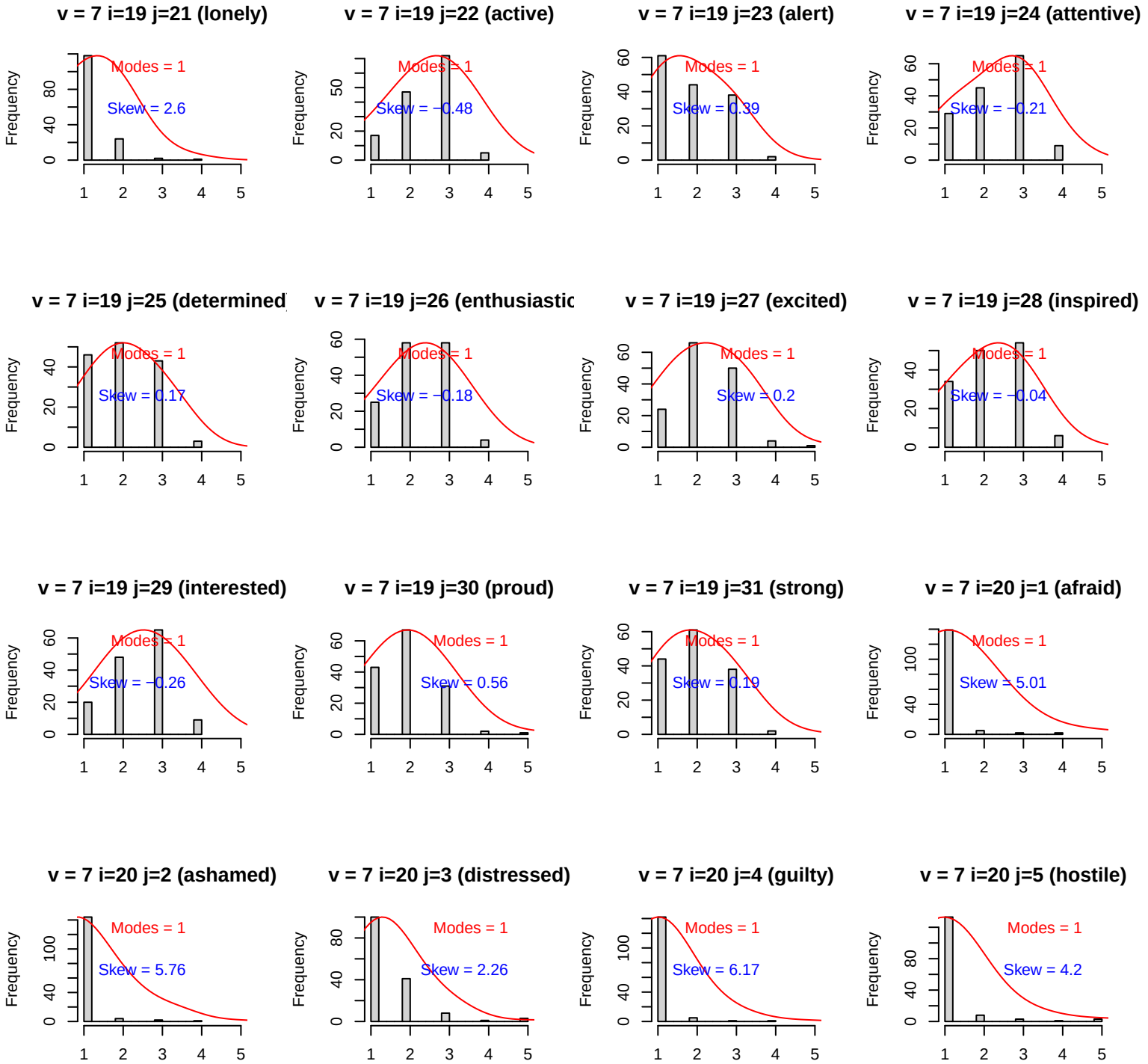
v = 7 i=19 j=21 (lonely)
Modes = 1
Skew = 2.6
v = 7 i=19 j=22 (active)
Modes = 1
Skew = −0.48
v = 7 i=19 j=23 (alert)
Modes = 1
Skew = 0.39
v = 7 i=19 j=24 (attentive)
Modes = 1
Skew = −0.21
v = 7 i=19 j=25 (determined
Modes = 1
Skew = 0.17
v = 7 i=19 j=26 (enthusiastic
Modes = 1
Skew = −0.18
v = 7 i=19 j=27 (excited)
Modes = 1
Skew = 0.2
v = 7 i=19 j=28 (inspired)
Modes = 1
Skew = −0.04
v = 7 i=19 j=29 (interested)
Modes = 1
Skew = −0.26
v = 7 i=19 j=30 (proud)
Modes = 1
Skew = 0.56
v = 7 i=19 j=31 (strong)
Modes = 1
Skew = 0.19
v = 7 i=20 j=1 (afraid)
Modes = 1
Skew = 5.01
v = 7 i=20 j=2 (ashamed)
Modes = 1
Skew = 5.76
v = 7 i=20 j=3 (distressed)
Modes = 1
Skew = 2.26
v = 7 i=20 j=4 (guilty)
Modes = 1
Skew = 6.17
v = 7 i=20 j=5 (hostile)
Modes = 1
Skew = 4.2
Frequency

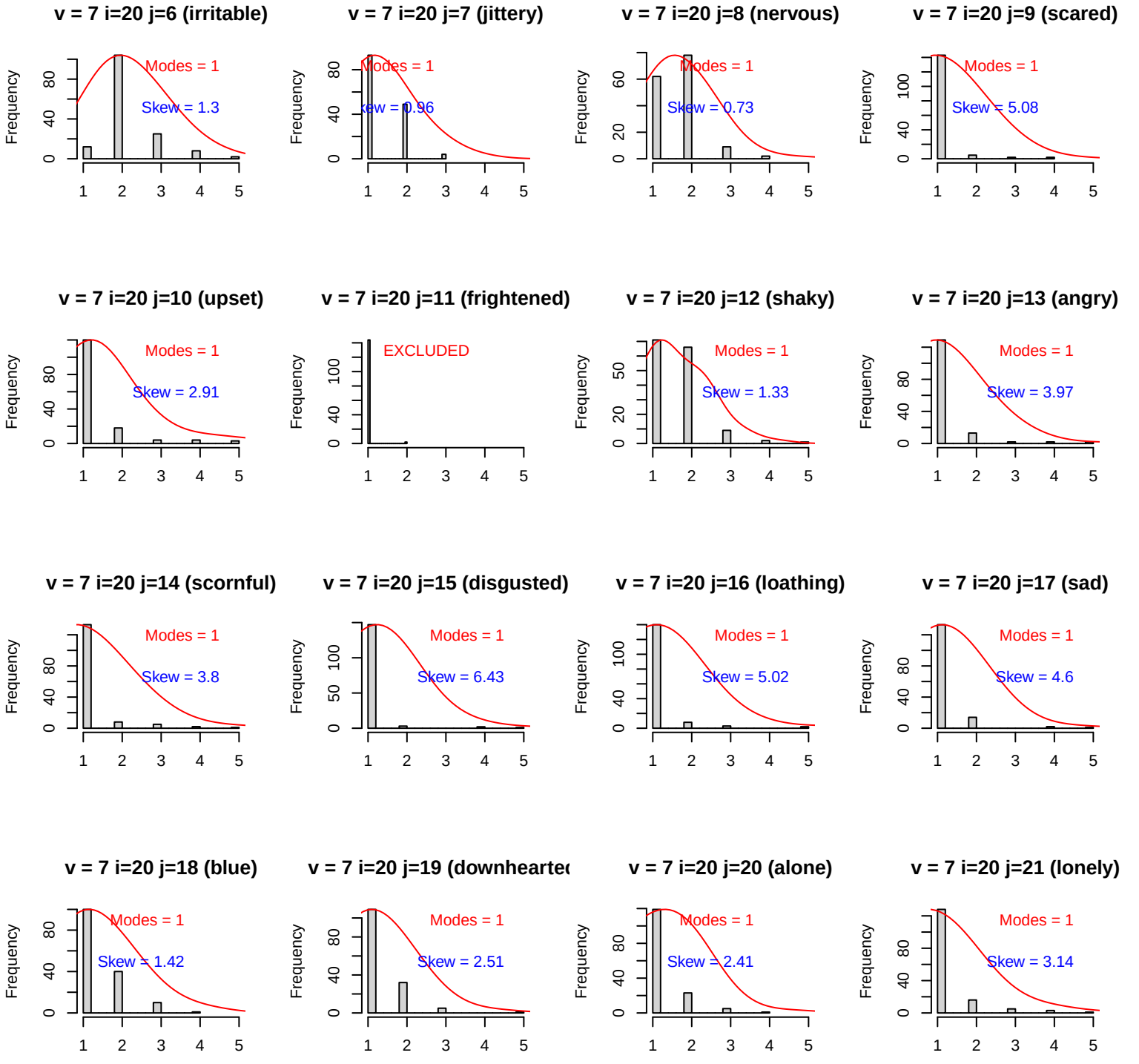
v = 7 i=20 j=6 (irritable)
Modes = 1
Skew = 1.3
v = 7 i=20 j=7 (jittery)
Modes = 1
Skew = 0.96
v = 7 i=20 j=8 (nervous)
Modes = 1
Skew = 0.73
v = 7 i=20 j=9 (scared)
Modes = 1
Skew = 5.08
v = 7 i=20 j=10 (upset)
Modes = 1
Skew = 2.91
v = 7 i=20 j=11 (frightened)
EXCLUDED
v = 7 i=20 j=12 (shaky)
Modes = 1
Skew = 1.33
v = 7 i=20 j=13 (angry)
Modes = 1
Skew = 3.97
v = 7 i=20 j=14 (scornful)
Modes = 1
Skew = 3.8
v = 7 i=20 j=15 (disgusted)
Modes = 1
Skew = 6.43
v = 7 i=20 j=16 (loathing)
Modes = 1
Skew = 5.02
v = 7 i=20 j=17 (sad)
Modes = 1
Skew = 4.6
v = 7 i=20 j=18 (blue)
Modes = 1
Skew = 1.42
v = 7 i=20 j=19 (downhearte
Modes = 1
Skew = 2.51
v = 7 i=20 j=20 (alone)
Modes = 1
Skew = 2.41
v = 7 i=20 j=21 (lonely)
Modes = 1
Skew = 3.14
Frequency

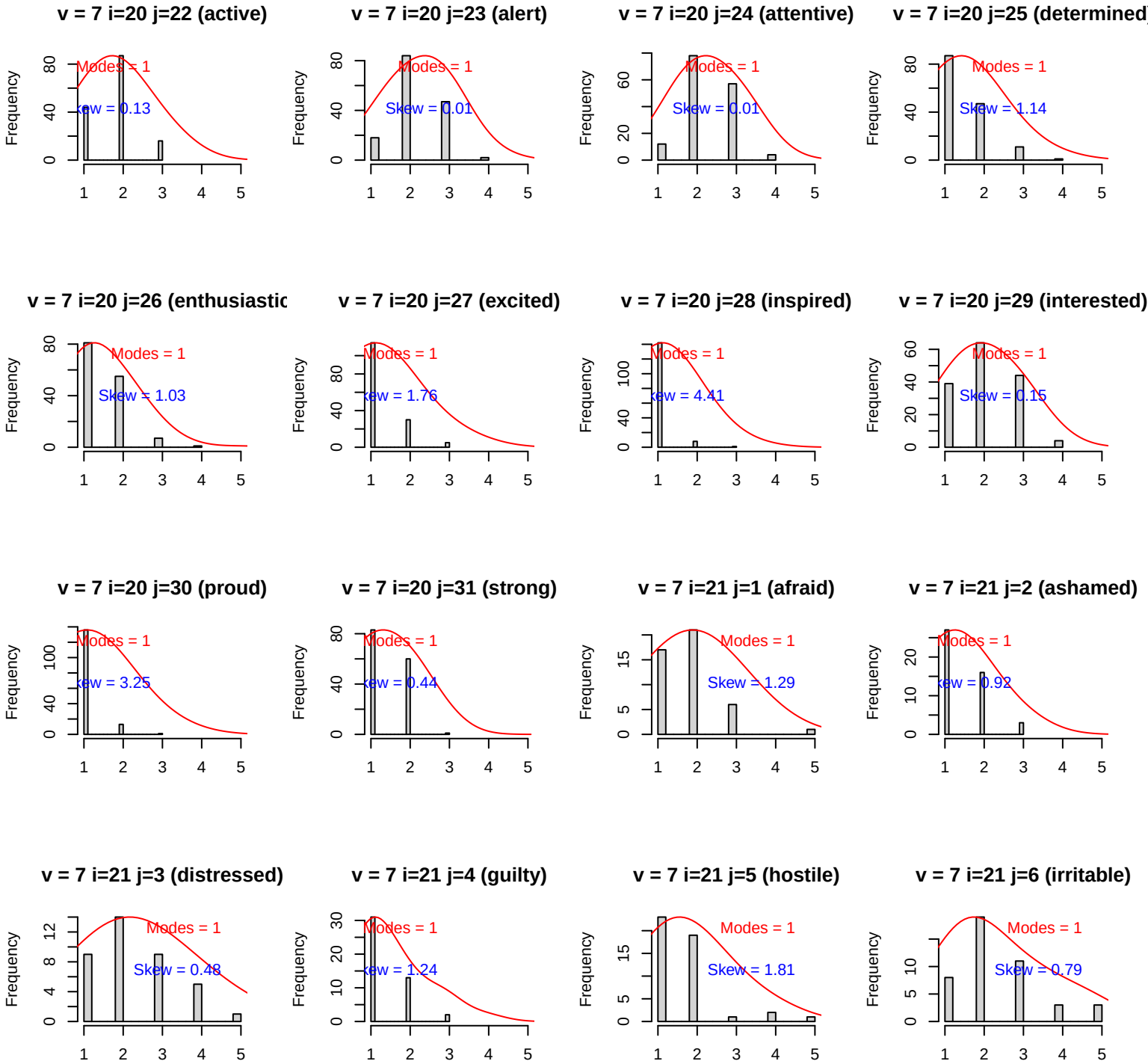
v = 7 i=20 j=22 (active)
Modes = 1
Skew = 0.13
v = 7 i=20 j=23 (alert)
Modes = 1
Skew = 0.01
v = 7 i=20 j=24 (attentive)
Modes = 1
Skew = 0.01
v = 7 i=20 j=25 (determined)
Modes = 1
Skew = 1.14
v = 7 i=20 j=26 (enthusiastic
Modes = 1
Skew = 1.03
v = 7 i=20 j=27 (excited)
Modes = 1
Skew = 1.76
v = 7 i=20 j=28 (inspired)
Modes = 1
Skew = 4.41
v = 7 i=20 j=29 (interested)
Modes = 1
Skew = 0.15
v = 7 i=20 j=30 (proud)
Modes = 1
Skew = 3.25
v = 7 i=20 j=31 (strong)
Modes = 1
Skew = 0.44
v = 7 i=21 j=1 (afraid)
Modes = 1
Skew = 1.29
v = 7 i=21 j=2 (ashamed)
Modes = 1
Skew = 0.92
v = 7 i=21 j=3 (distressed)
Modes = 1
Skew = 0.48
v = 7 i=21 j=4 (guilty)
Modes = 1
Skew = 1.24
v = 7 i=21 j=5 (hostile)
Modes = 1
Skew = 1.81
v = 7 i=21 j=6 (irritable)
Modes = 1
Skew = 0.79
Frequency

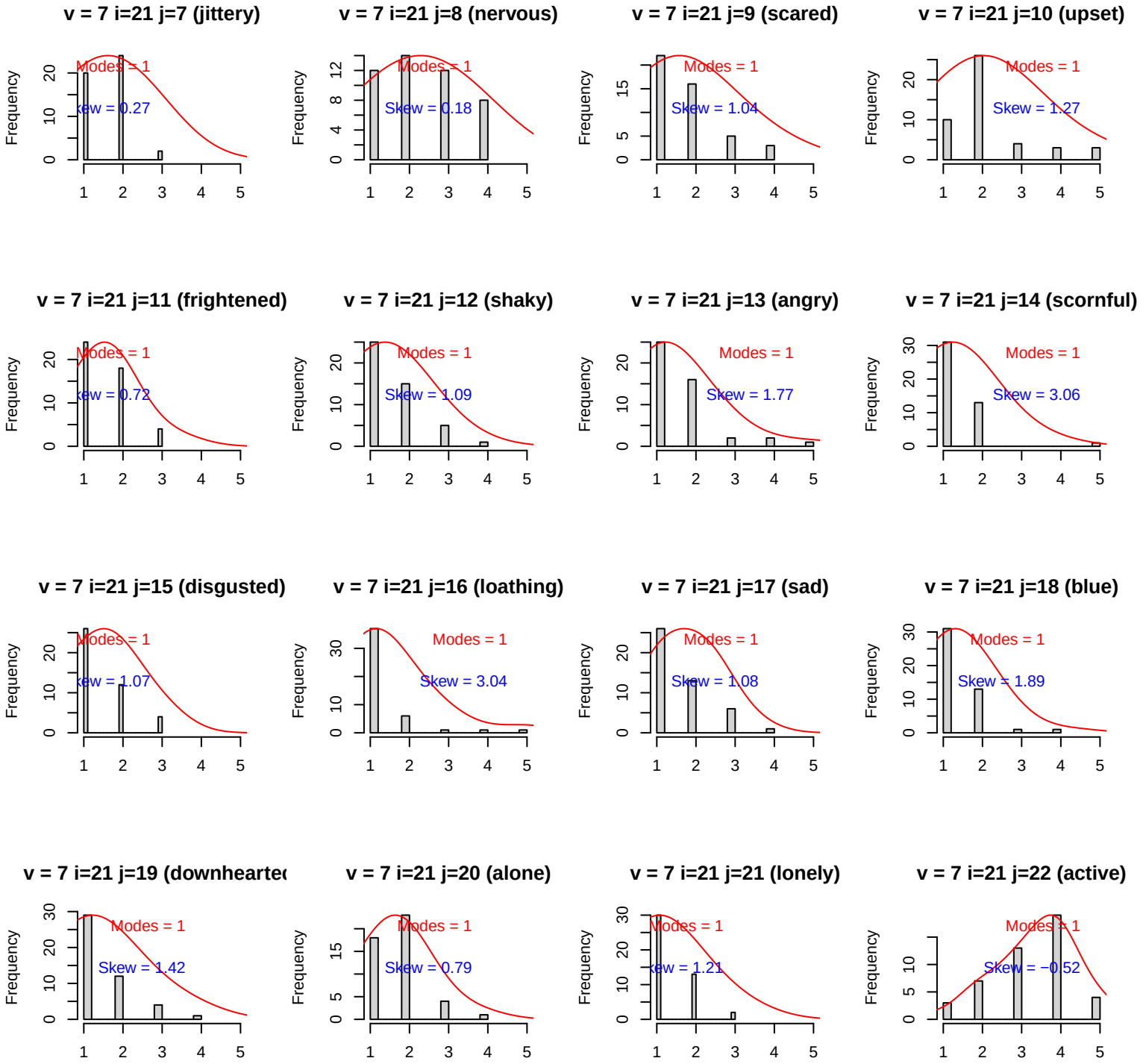
v = 7 i=21 j=7 (jittery)
Modes = 1
Skew = 0.27
v = 7 i=21 j=8 (nervous)
Modes = 1
Skew = 0.18
v = 7 i=21 j=9 (scared)
Modes = 1
Skew = 1.04
v = 7 i=21 j=10 (upset)
Modes = 1
Skew = 1.27
v = 7 i=21 j=11 (frightened)
Modes = 1
Skew = 0.72
v = 7 i=21 j=12 (shaky)
Modes = 1
Skew = 1.09
v = 7 i=21 j=13 (angry)
Modes = 1
Skew = 1.77
v = 7 i=21 j=14 (scornful)
Modes = 1
Skew = 3.06
v = 7 i=21 j=15 (disgusted)
Modes = 1
Skew = 1.07
v = 7 i=21 j=16 (loathing)
Modes = 1
Skew = 3.04
v = 7 i=21 j=17 (sad)
Modes = 1
Skew = 1.08
v = 7 i=21 j=18 (blue)
Modes = 1
Skew = 1.89
v = 7 i=21 j=19 (downhearte
Modes = 1
Skew = 1.42
v = 7 i=21 j=20 (alone)
Modes = 1
Skew = 0.79
v = 7 i=21 j=21 (lonely)
Modes = 1
Skew = 1.21
v = 7 i=21 j=22 (active)
Modes = 1
Skew = −0.52
Frequency

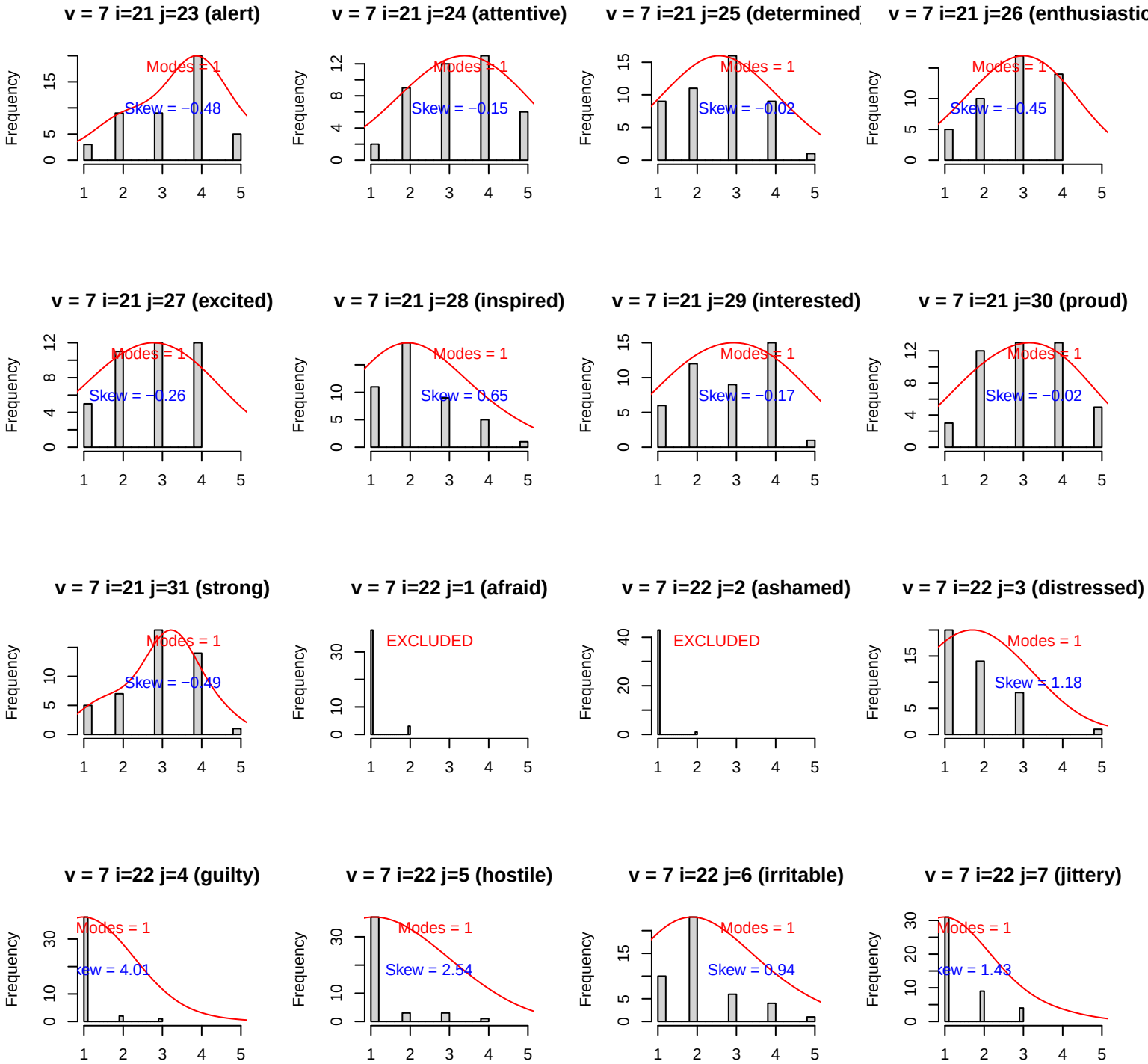
v = 7 i=21 j=23 (alert)
Modes = 1
Skew = −0.48
v = 7 i=21 j=24 (attentive)
Modes = 1
Skew = −0.15
v = 7 i=21 j=25 (determined
Modes = 1
Skew = −0.02
v = 7 i=21 j=26 (enthusiastic
Modes = 1
Skew = −0.45
v = 7 i=21 j=27 (excited)
Modes = 1
Skew = −0.26
v = 7 i=21 j=28 (inspired)
Modes = 1
Skew = 0.65
v = 7 i=21 j=29 (interested)
Modes = 1
Skew = −0.17
v = 7 i=21 j=30 (proud)
Modes = 1
Skew = −0.02
v = 7 i=21 j=31 (strong)
Modes = 1
Skew = −0.49
v = 7 i=22 j=1 (afraid)
EXCLUDED
v = 7 i=22 j=2 (ashamed)
EXCLUDED
v = 7 i=22 j=3 (distressed)
Modes = 1
Skew = 1.18
v = 7 i=22 j=4 (guilty)
Modes = 1
Skew = 4.01
v = 7 i=22 j=5 (hostile)
Modes = 1
Skew = 2.54
v = 7 i=22 j=6 (irritable)
Modes = 1
Skew = 0.94
v = 7 i=22 j=7 (jittery)
Modes = 1
Skew = 1.43
Frequency

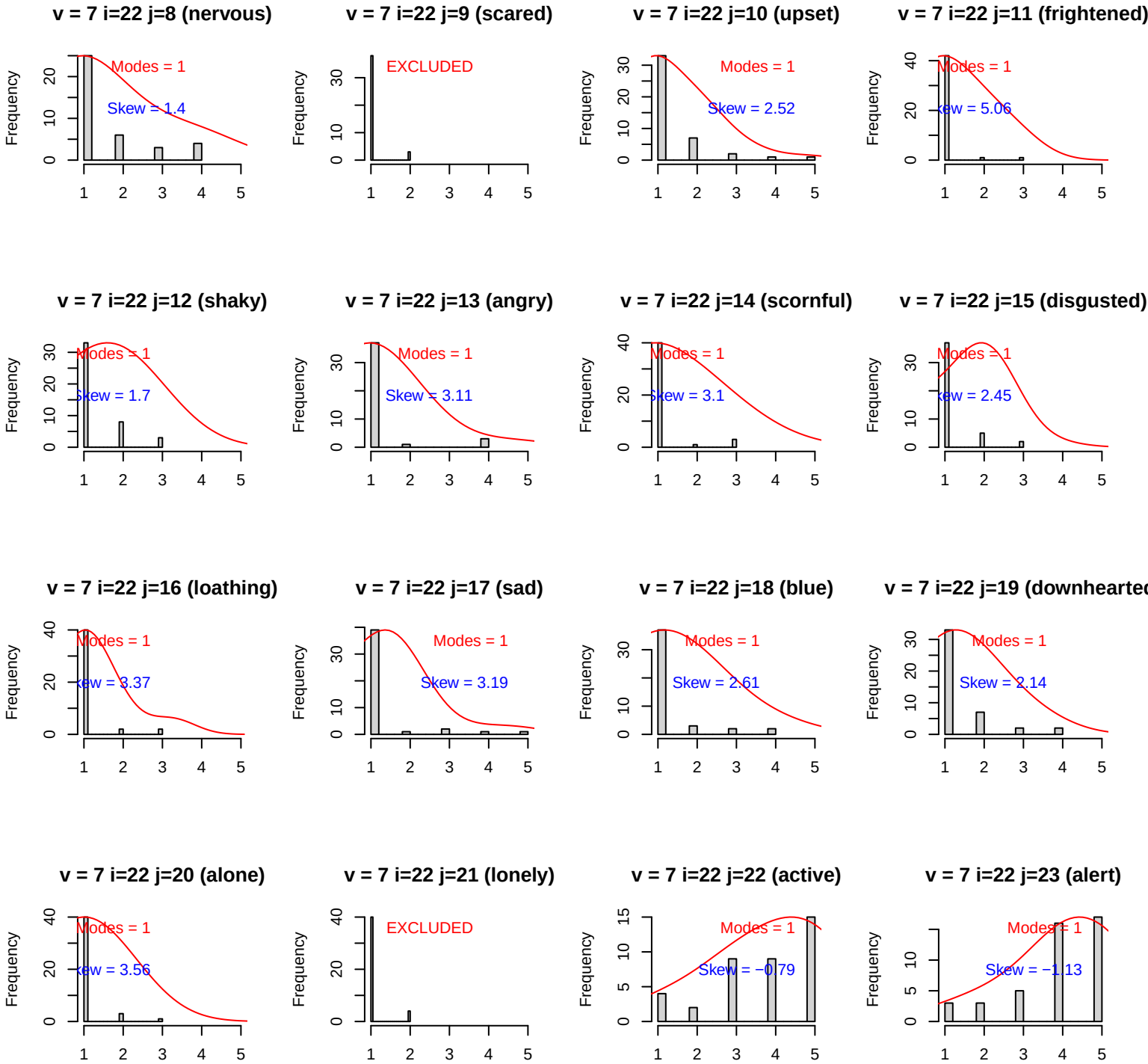
v = 7 i=22 j=8 (nervous)
Modes = 1
Skew = 1.4
v = 7 i=22 j=9 (scared)
EXCLUDED
v = 7 i=22 j=10 (upset)
Modes = 1
Skew = 2.52
v = 7 i=22 j=11 (frightened)
Modes = 1
Skew = 5.06
v = 7 i=22 j=12 (shaky)
Modes = 1
Skew = 1.7
v = 7 i=22 j=13 (angry)
Modes = 1
Skew = 3.11
v = 7 i=22 j=14 (scornful)
Modes = 1
Skew = 3.1
v = 7 i=22 j=15 (disgusted)
Modes = 1
Skew = 2.45
v = 7 i=22 j=16 (loathing)
Modes = 1
Skew = 3.37
v = 7 i=22 j=17 (sad)
Modes = 1
Skew = 3.19
v = 7 i=22 j=18 (blue)
Modes = 1
Skew = 2.61
v = 7 i=22 j=19 (downhearted
Modes = 1
Skew = 2.14
v = 7 i=22 j=20 (alone)
Modes = 1
Skew = 3.56
v = 7 i=22 j=21 (lonely)
EXCLUDED
v = 7 i=22 j=22 (active)
Modes = 1
Skew = −0.79
v = 7 i=22 j=23 (alert)
Modes = 1
Skew = −1.13
Frequency

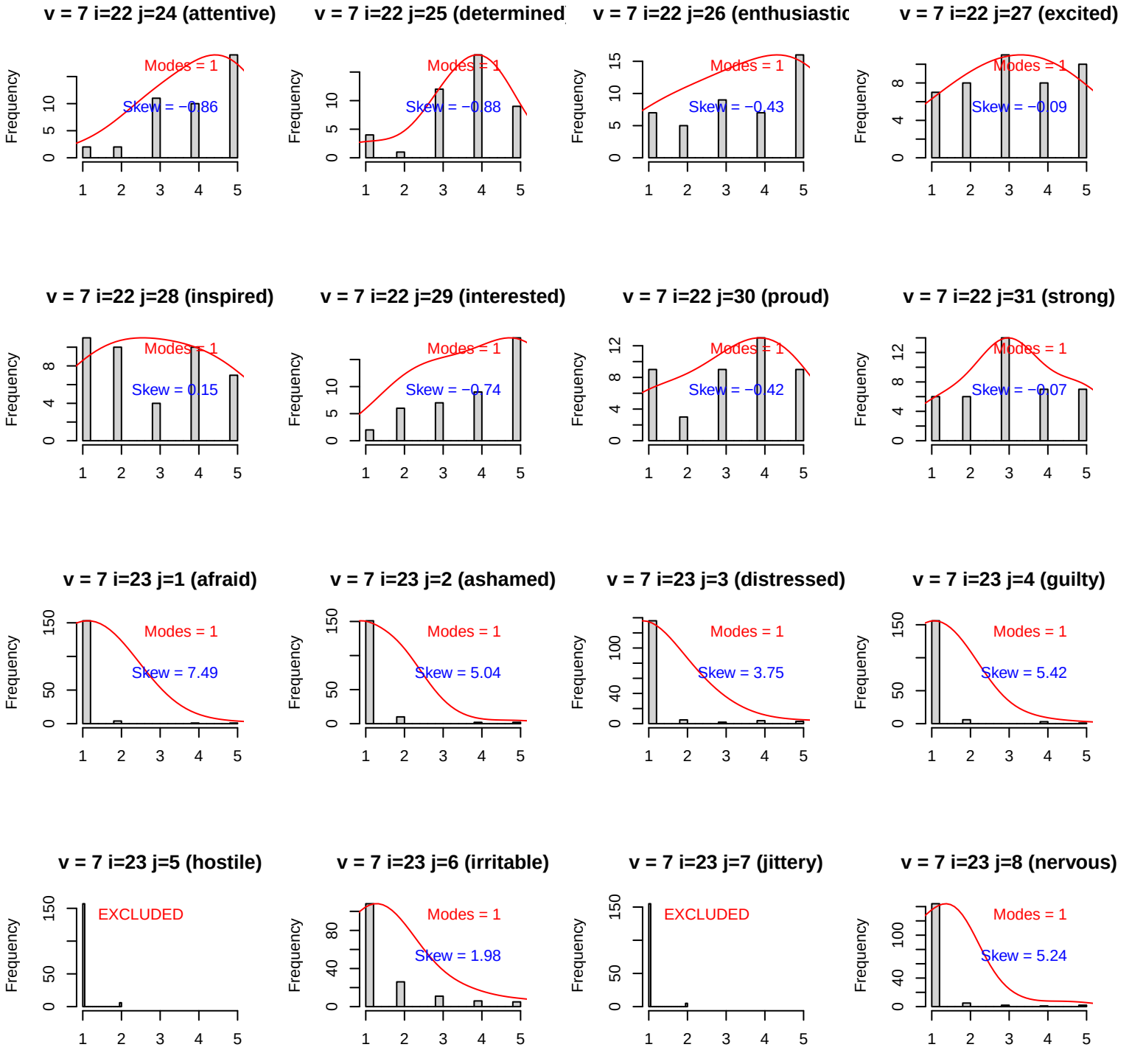
v = 7 i=22 j=24 (attentive)
Modes = 1
Skew = −0.86
v = 7 i=22 j=25 (determined
Modes = 1
Skew = −0.88
v = 7 i=22 j=26 (enthusiastic
Modes = 1
Skew = −0.43
v = 7 i=22 j=27 (excited)
Modes = 1
Skew = −0.09
v = 7 i=22 j=28 (inspired)
Modes = 1
Skew = 0.15
v = 7 i=22 j=29 (interested)
Modes = 1
Skew = −0.74
v = 7 i=22 j=30 (proud)
Modes = 1
Skew = −0.42
v = 7 i=22 j=31 (strong)
Modes = 1
Skew = −0.07
v = 7 i=23 j=1 (afraid)
Modes = 1
Skew = 7.49
v = 7 i=23 j=2 (ashamed)
Modes = 1
Skew = 5.04
v = 7 i=23 j=3 (distressed)
Modes = 1
Skew = 3.75
v = 7 i=23 j=4 (guilty)
Modes = 1
Skew = 5.42
v = 7 i=23 j=5 (hostile)
EXCLUDED
v = 7 i=23 j=6 (irritable)
Modes = 1
Skew = 1.98
v = 7 i=23 j=7 (jittery)
EXCLUDED
v = 7 i=23 j=8 (nervous)
Modes = 1
Skew = 5.24
Frequency

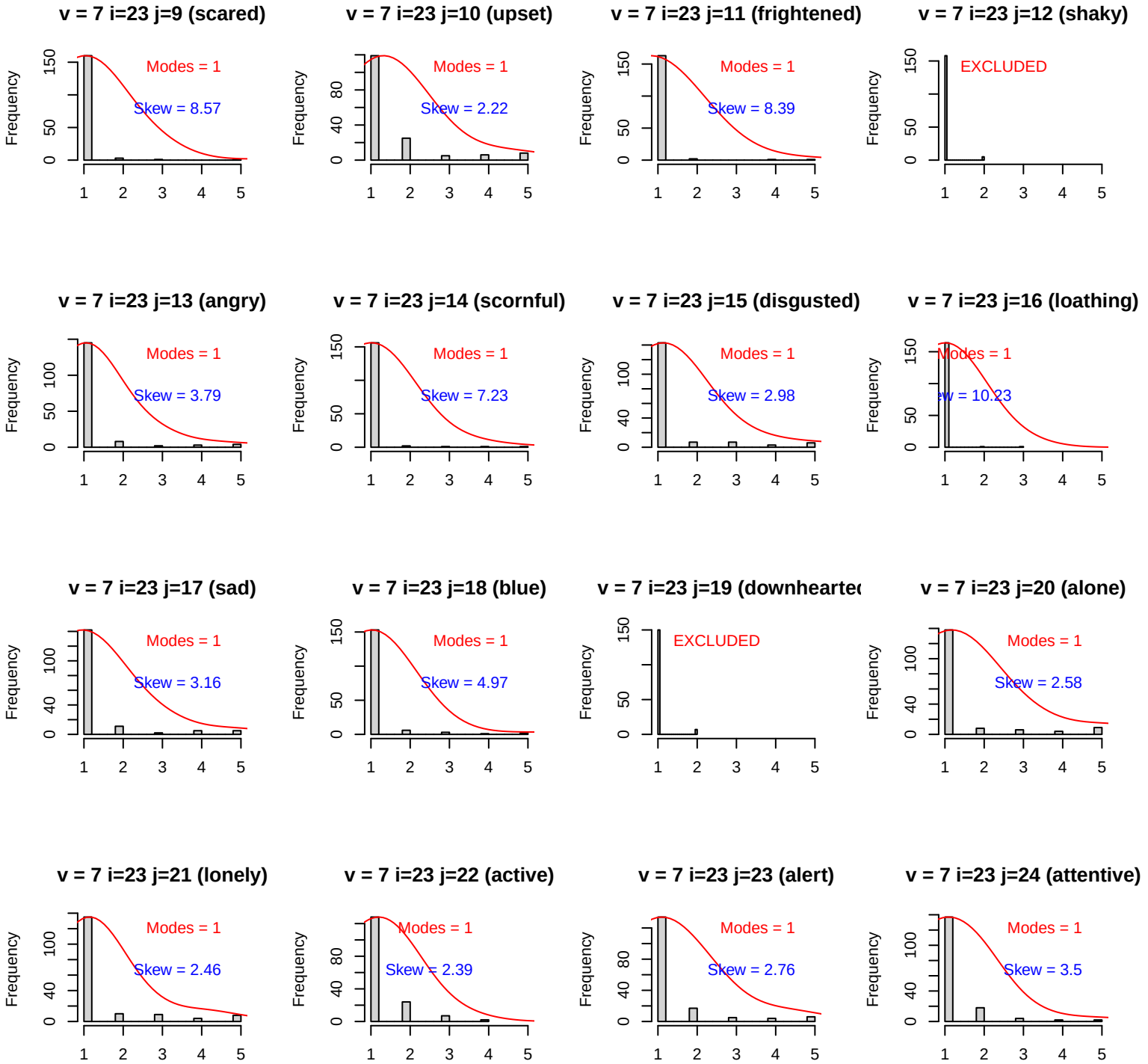
v = 7 i=23 j=9 (scared)
Modes = 1
Skew = 8.57
v = 7 i=23 j=10 (upset)
Modes = 1
Skew = 2.22
v = 7 i=23 j=11 (frightened)
Modes = 1
Skew = 8.39
v = 7 i=23 j=12 (shaky)
EXCLUDED
v = 7 i=23 j=13 (angry)
Modes = 1
Skew = 3.79
v = 7 i=23 j=14 (scornful)
Modes = 1
Skew = 7.23
v = 7 i=23 j=15 (disgusted)
Modes = 1
Skew = 2.98
v = 7 i=23 j=16 (loathing)
Modes = 1
v = 7 i=23 j=17 (sad)
Modes = 1
Skew = 3.16
v = 7 i=23 j=18 (blue)
Modes = 1
Skew = 4.97
v = 7 i=23 j=19 (downhearte
EXCLUDED
v = 7 i=23 j=20 (alone)
Modes = 1
Skew = 2.58
v = 7 i=23 j=21 (lonely)
Modes = 1
Skew = 2.46
v = 7 i=23 j=22 (active)
Modes = 1
Skew = 2.39
v = 7 i=23 j=23 (alert)
Modes = 1
Skew = 2.76
v = 7 i=23 j=24 (attentive)
Modes = 1
Skew = 3.5
Frequency

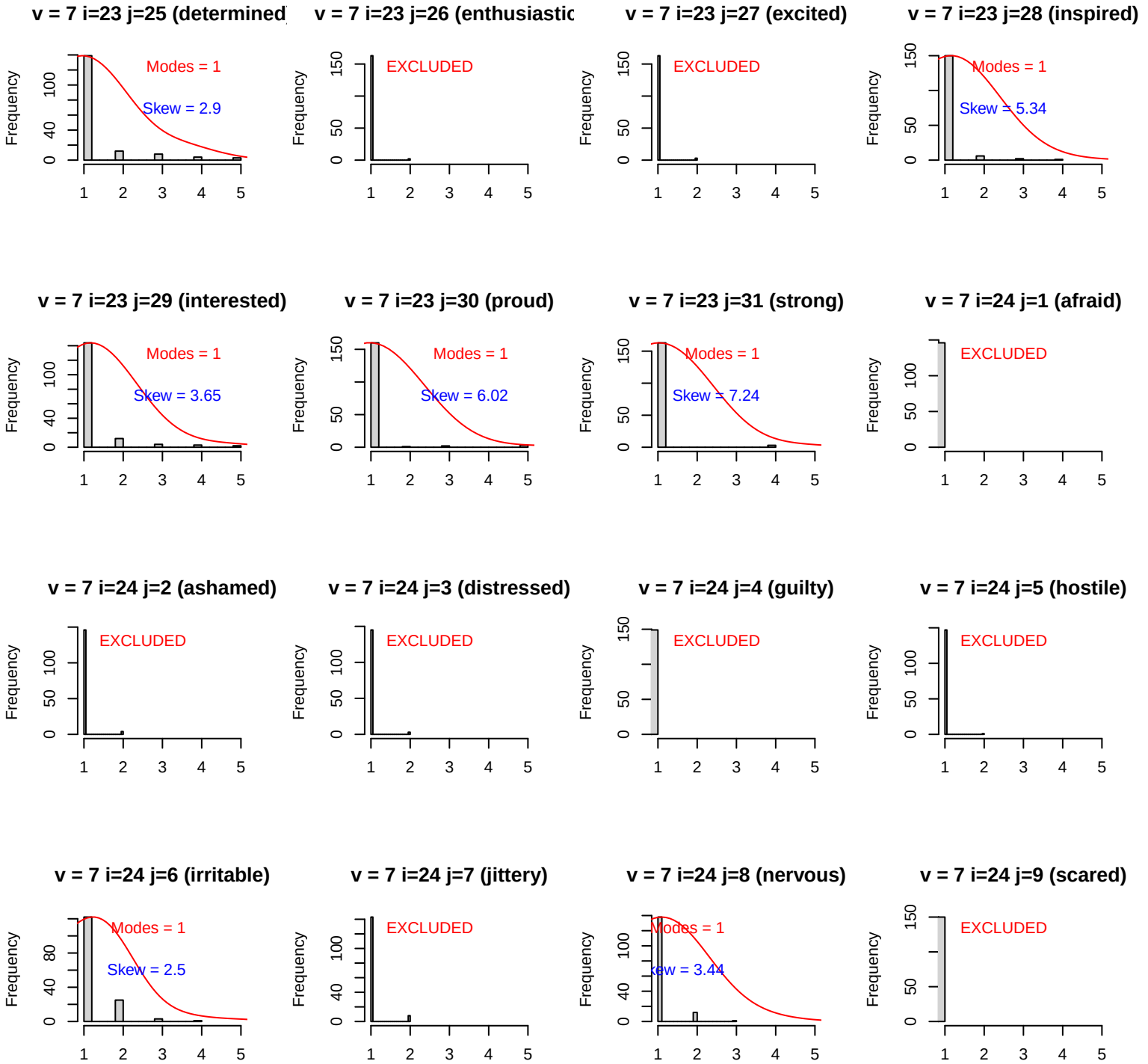
v = 7 i=23 j=25 (determined
Modes = 1
Skew = 2.9
v = 7 i=23 j=26 (enthusiastic
EXCLUDED
v = 7 i=23 j=27 (excited)
EXCLUDED
v = 7 i=23 j=28 (inspired)
Modes = 1
Skew = 5.34
v = 7 i=23 j=29 (interested)
Modes = 1
Skew = 3.65
v = 7 i=23 j=30 (proud)
Modes = 1
Skew = 6.02
v = 7 i=23 j=31 (strong)
Modes = 1
Skew = 7.24
v = 7 i=24 j=1 (afraid)
EXCLUDED
v = 7 i=24 j=2 (ashamed)
EXCLUDED
v = 7 i=24 j=3 (distressed)
EXCLUDED
v = 7 i=24 j=4 (guilty)
EXCLUDED
v = 7 i=24 j=5 (hostile)
EXCLUDED
v = 7 i=24 j=6 (irritable)
Modes = 1
Skew = 2.5
v = 7 i=24 j=7 (jittery)
EXCLUDED
v = 7 i=24 j=8 (nervous)
Modes = 1
Skew = 3.44
v = 7 i=24 j=9 (scared)
EXCLUDED
Frequency

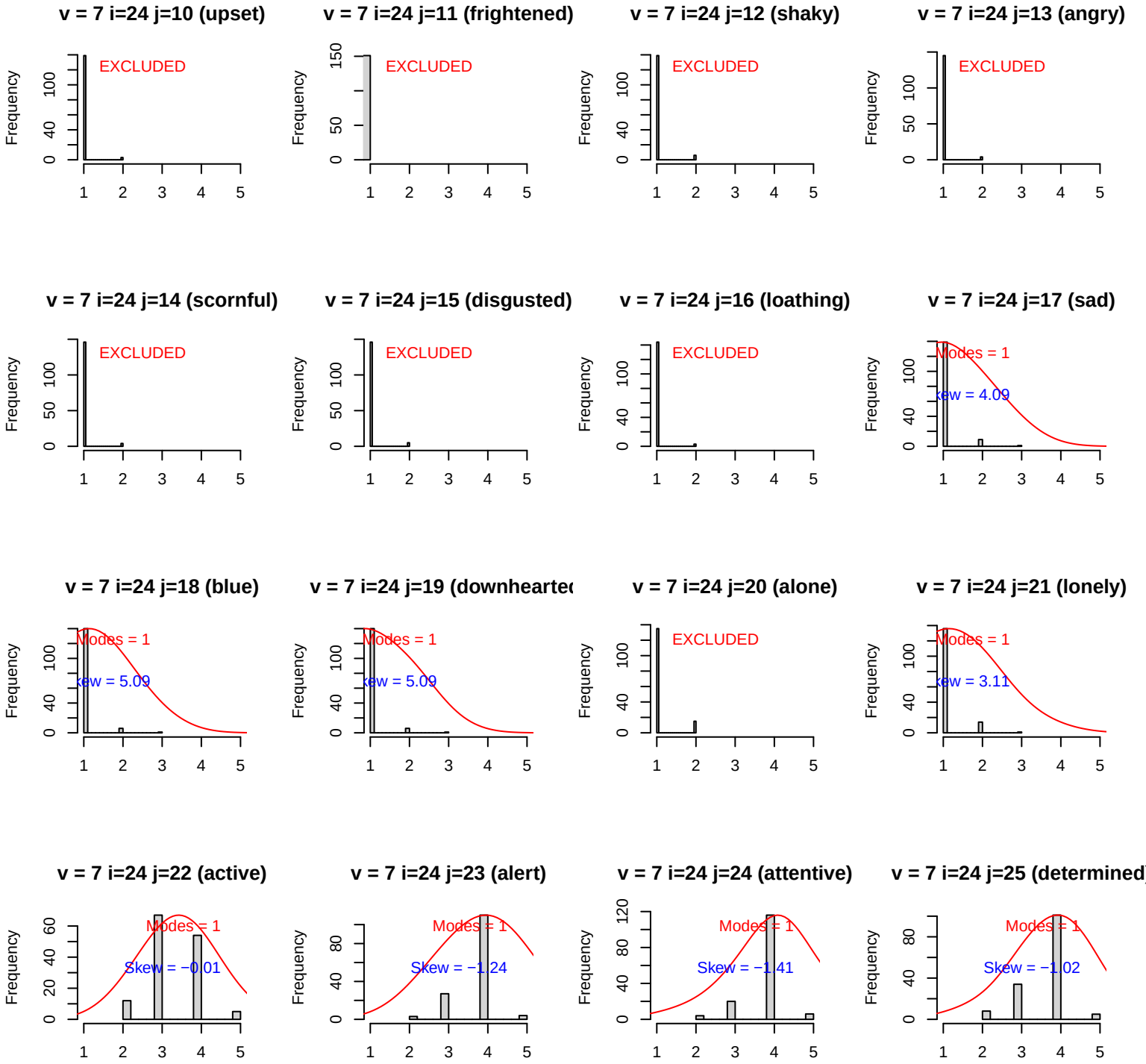
v = 7 i=24 j=10 (upset)
EXCLUDED
v = 7 i=24 j=11 (frightened)
EXCLUDED
v = 7 i=24 j=12 (shaky)
EXCLUDED
v = 7 i=24 j=13 (angry)
EXCLUDED
v = 7 i=24 j=14 (scornful)
EXCLUDED
v = 7 i=24 j=15 (disgusted)
EXCLUDED
v = 7 i=24 j=16 (loathing)
EXCLUDED
v = 7 i=24 j=17 (sad)
Modes = 1
Skew = 4.09
v = 7 i=24 j=18 (blue)
Modes = 1
Skew = 5.09
v = 7 i=24 j=19 (downhearte
Modes = 1
Skew = 5.09
v = 7 i=24 j=20 (alone)
EXCLUDED
v = 7 i=24 j=21 (lonely)
Modes = 1
Skew = 3.11
v = 7 i=24 j=22 (active)
Modes = 1
Skew = −0.01
v = 7 i=24 j=23 (alert)
Modes = 1
Skew = −1.24
v = 7 i=24 j=24 (attentive)
Modes = 1
Skew = −1.41
v = 7 i=24 j=25 (determined
Modes = 1
Skew = −1.02
Frequency

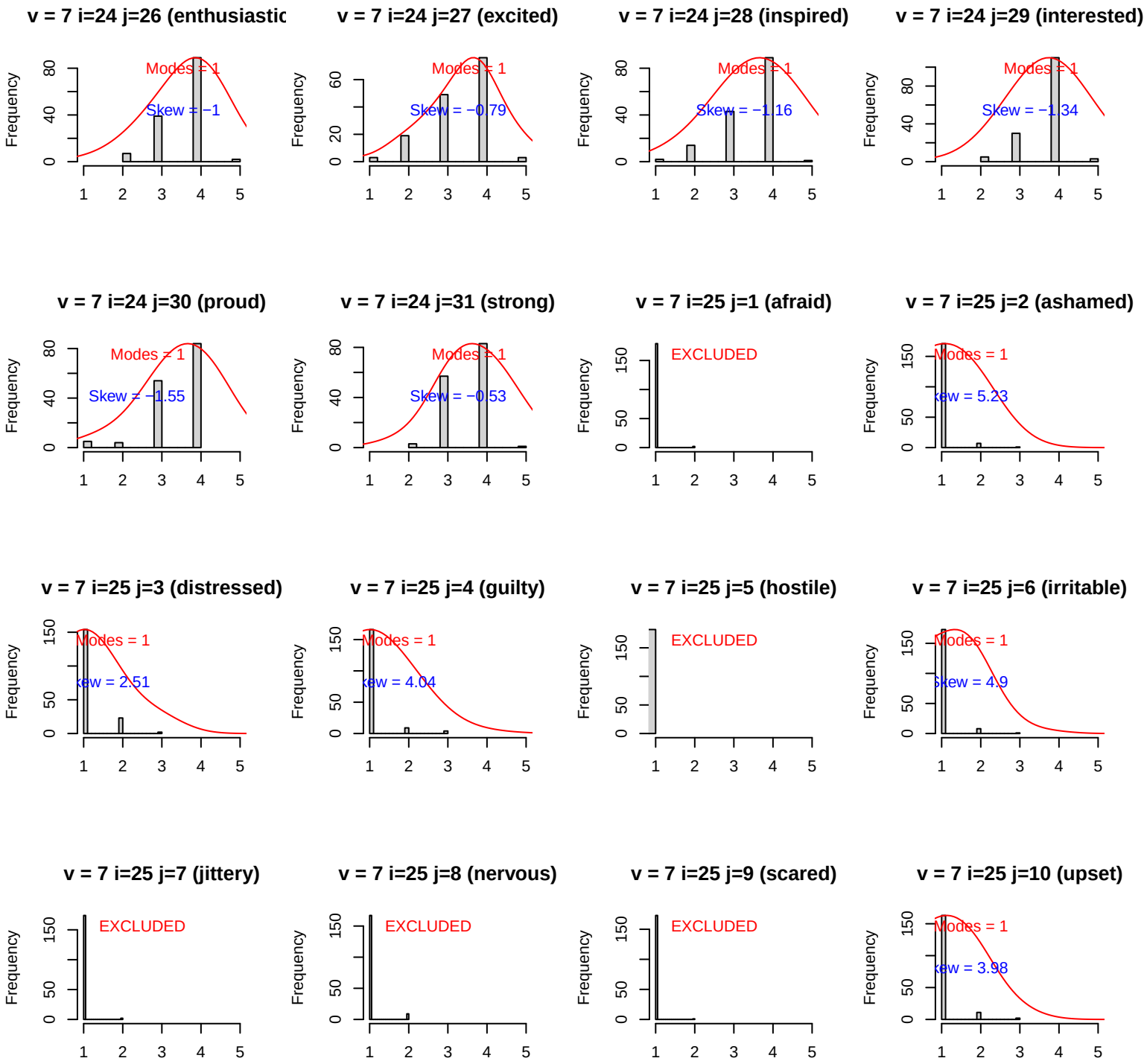
v = 7 i=24 j=26 (enthusiastic
Modes = 1
Skew = −1
v = 7 i=24 j=27 (excited)
Modes = 1
Skew = −0.79
v = 7 i=24 j=28 (inspired)
Modes = 1
Skew = −1.16
v = 7 i=24 j=29 (interested)
Modes = 1
Skew = −1.34
v = 7 i=24 j=30 (proud)
Modes = 1
Skew = −1.55
v = 7 i=24 j=31 (strong)
Modes = 1
Skew = −0.53
v = 7 i=25 j=1 (afraid)
EXCLUDED
v = 7 i=25 j=2 (ashamed)
Modes = 1
Skew = 5.23
v = 7 i=25 j=3 (distressed)
Modes = 1
Skew = 2.51
v = 7 i=25 j=4 (guilty)
Modes = 1
Skew = 4.04
v = 7 i=25 j=5 (hostile)
EXCLUDED
v = 7 i=25 j=6 (irritable)
Modes = 1
Skew = 4.9
v = 7 i=25 j=7 (jittery)
EXCLUDED
v = 7 i=25 j=8 (nervous)
EXCLUDED
v = 7 i=25 j=9 (scared)
EXCLUDED
v = 7 i=25 j=10 (upset)
Modes = 1
Skew = 3.98
Frequency

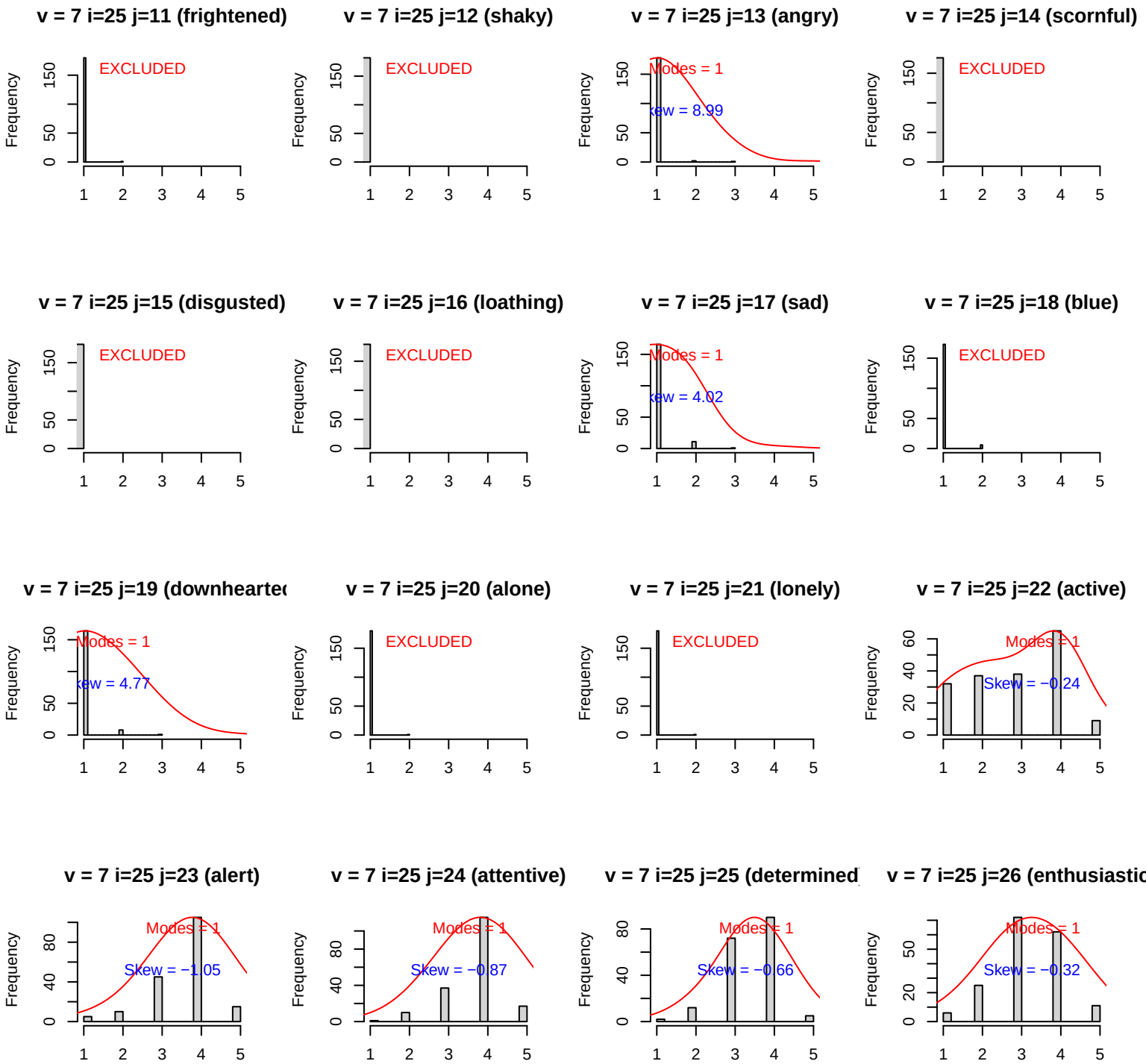
v = 7 i=25 j=11 (frightened)
EXCLUDED
v = 7 i=25 j=12 (shaky)
EXCLUDED
v = 7 i=25 j=13 (angry)
Modes = 1
Skew = 8.99
v = 7 i=25 j=14 (scornful)
EXCLUDED
v = 7 i=25 j=15 (disgusted)
EXCLUDED
v = 7 i=25 j=16 (loathing)
EXCLUDED
v = 7 i=25 j=17 (sad)
Modes = 1
Skew = 4.02
v = 7 i=25 j=18 (blue)
EXCLUDED
v = 7 i=25 j=19 (downhearte
Modes = 1
Skew = 4.77
v = 7 i=25 j=20 (alone)
EXCLUDED
v = 7 i=25 j=21 (lonely)
EXCLUDED
v = 7 i=25 j=22 (active)
Modes = 1
Skew = −0.24
v = 7 i=25 j=23 (alert)
Modes = 1
Skew = −1.05
v = 7 i=25 j=24 (attentive)
Modes = 1
Skew = −0.87
v = 7 i=25 j=25 (determined
Modes = 1
Skew = −0.66
v = 7 i=25 j=26 (enthusiastic
Modes = 1
Skew = −0.32
Frequency

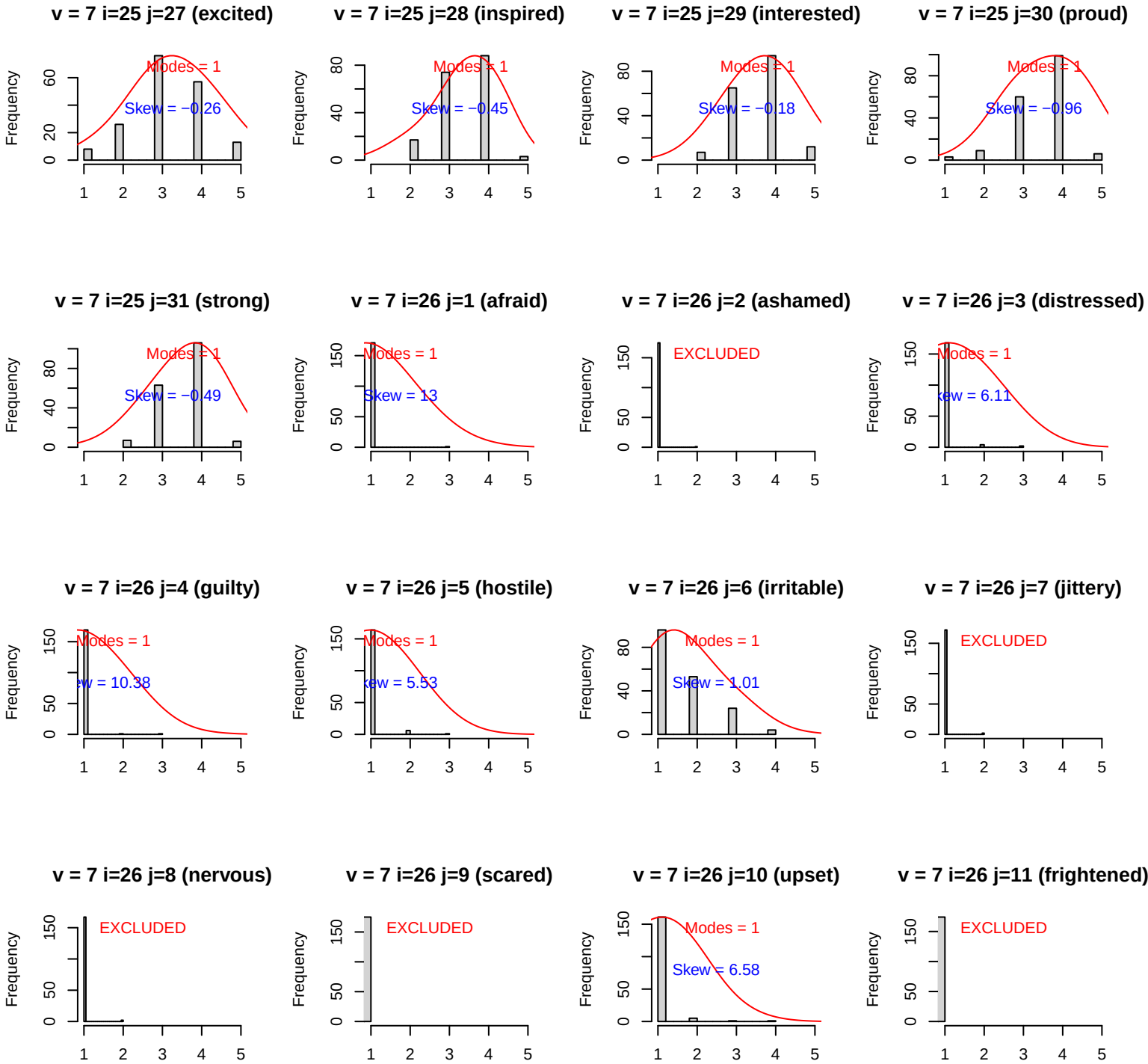
v = 7 i=25 j=27 (excited)
Modes = 1
Skew = −0.26
v = 7 i=25 j=28 (inspired)
Modes = 1
Skew = −0.45
v = 7 i=25 j=29 (interested)
Modes = 1
Skew = −0.18
v = 7 i=25 j=30 (proud)
Modes = 1
Skew = −0.96
v = 7 i=25 j=31 (strong)
Modes = 1
Skew = −0.49
v = 7 i=26 j=1 (afraid)
Modes = 1
Skew = 13
v = 7 i=26 j=2 (ashamed)
EXCLUDED
v = 7 i=26 j=3 (distressed)
Modes = 1
v = 7 i=26 j=4 (guilty)
Modes = 1
v = 7 i=26 j=5 (hostile)
Modes = 1
v = 7 i=26 j=6 (irritable)
Modes = 1
Skew = 1.01
v = 7 i=26 j=7 (jittery)
EXCLUDED
v = 7 i=26 j=8 (nervous)
EXCLUDED
v = 7 i=26 j=9 (scared)
EXCLUDED
v = 7 i=26 j=10 (upset)
Modes = 1
Skew = 6.58
v = 7 i=26 j=11 (frightened)
EXCLUDED
Frequency

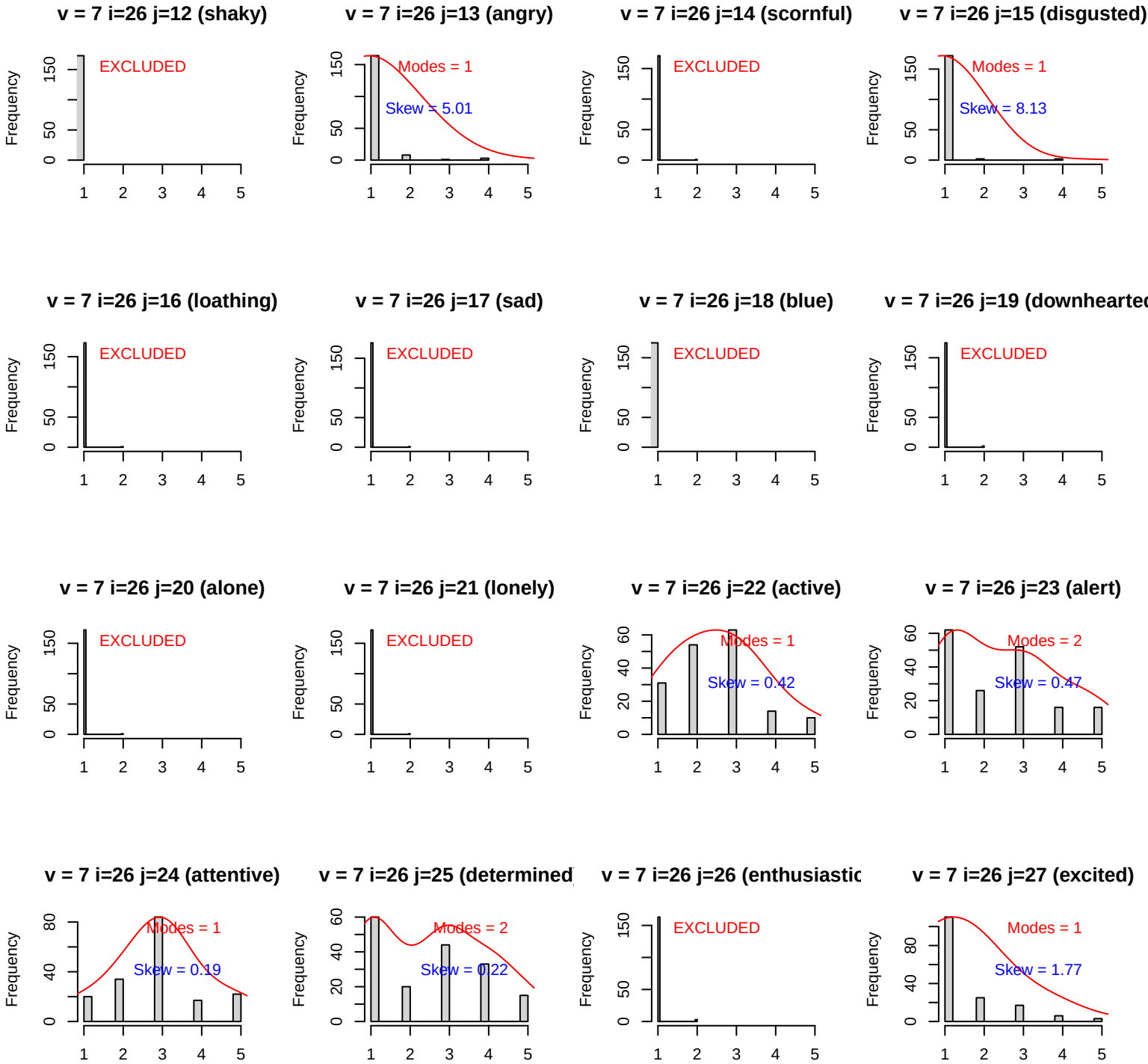
v = 7 i=26 j=12 (shaky)
EXCLUDED
v = 7 i=26 j=13 (angry)
Modes = 1
Skew = 5.01
v = 7 i=26 j=14 (scornful)
EXCLUDED
v = 7 i=26 j=15 (disgusted)
Modes = 1
Skew = 8.13
v = 7 i=26 j=16 (loathing)
EXCLUDED
v = 7 i=26 j=17 (sad)
EXCLUDED
v = 7 i=26 j=18 (blue)
EXCLUDED
v = 7 i=26 j=19 (downhearted
EXCLUDED
v = 7 i=26 j=20 (alone)
EXCLUDED
v = 7 i=26 j=21 (lonely)
EXCLUDED
v = 7 i=26 j=22 (active)
Modes = 1
Skew = 0.42
v = 7 i=26 j=23 (alert)
Modes = 2
Skew = 0.47
v = 7 i=26 j=24 (attentive)
Modes = 1
Skew = 0.19
v = 7 i=26 j=25 (determined
Modes = 2
Skew = 0.22
v = 7 i=26 j=26 (enthusiastic
EXCLUDED
v = 7 i=26 j=27 (excited)
Modes = 1
Skew = 1.77
Frequency

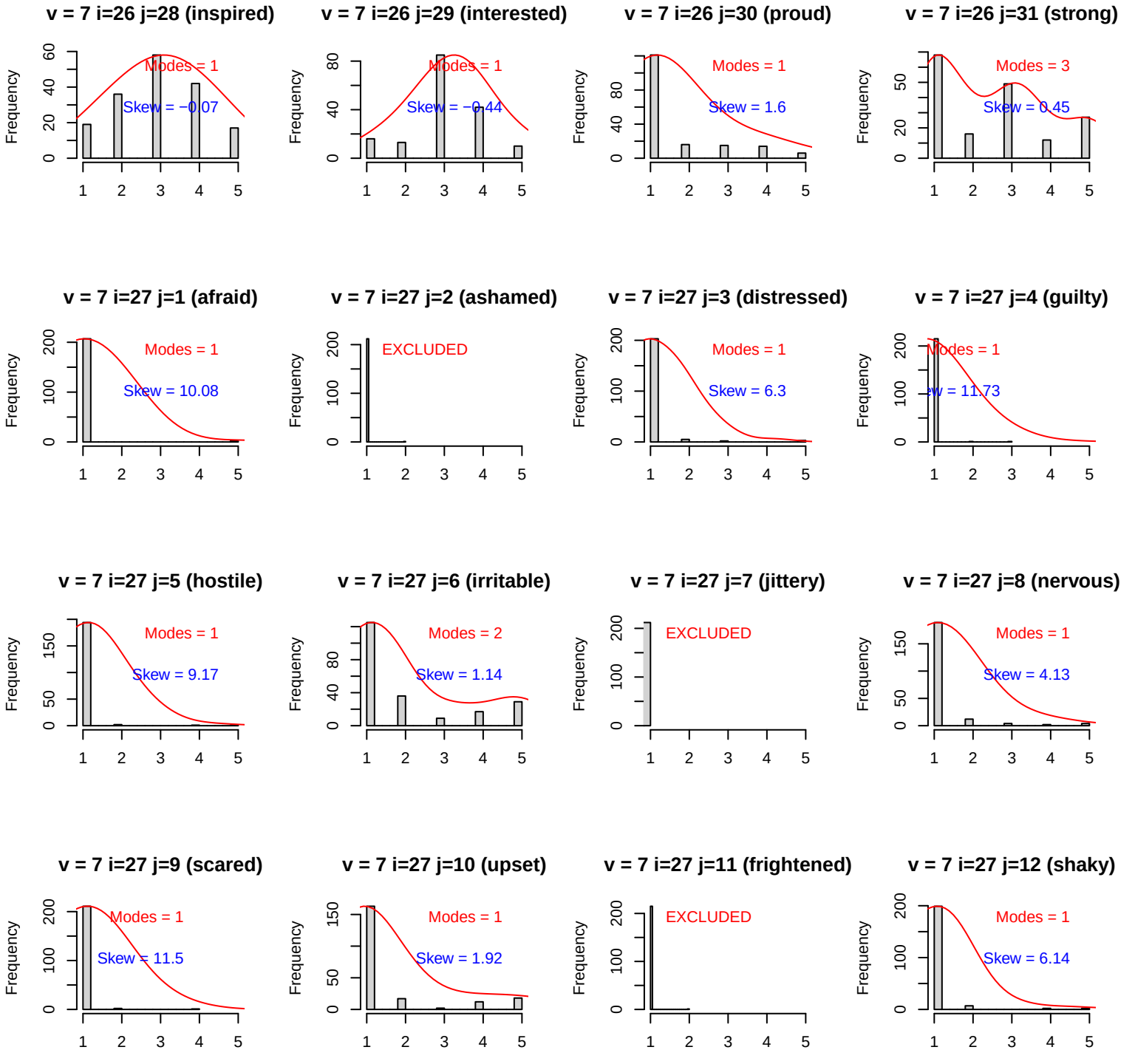
v = 7 i=26 j=28 (inspired)
Modes = 1
Skew = −0.07
v = 7 i=26 j=29 (interested)
Modes = 1
Skew = −0.44
v = 7 i=26 j=30 (proud)
Modes = 1
Skew = 1.6
v = 7 i=26 j=31 (strong)
Modes = 3
Skew = 0.45
v = 7 i=27 j=1 (afraid)
Modes = 1
Skew = 10.08
v = 7 i=27 j=2 (ashamed)
EXCLUDED
v = 7 i=27 j=3 (distressed)
Modes = 1
Skew = 6.3
v = 7 i=27 j=4 (guilty)
Modes = 1
Skew = 11.73
v = 7 i=27 j=5 (hostile)
Modes = 1
Skew = 9.17
v = 7 i=27 j=6 (irritable)
Modes = 2
Skew = 1.14
v = 7 i=27 j=7 (jittery)
EXCLUDED
v = 7 i=27 j=8 (nervous)
Modes = 1
Skew = 4.13
v = 7 i=27 j=9 (scared)
Modes = 1
Skew = 11.5
v = 7 i=27 j=10 (upset)
Modes = 1
Skew = 1.92
v = 7 i=27 j=11 (frightened)
EXCLUDED
v = 7 i=27 j=12 (shaky)
Modes = 1
Skew = 6.14
Frequency

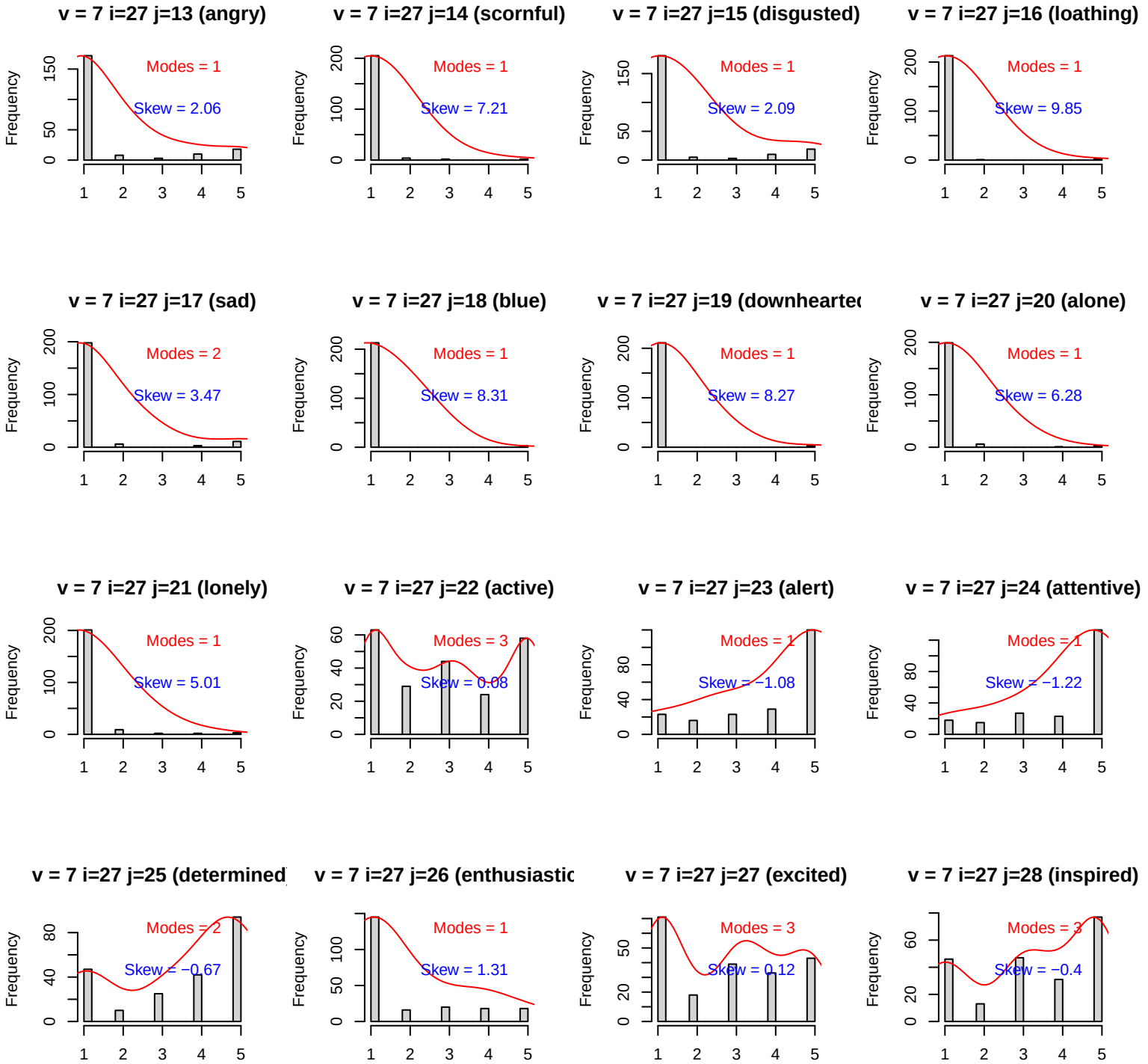
v = 7 i=27 j=13 (angry)
Modes = 1
Skew = 2.06
v = 7 i=27 j=14 (scornful)
Modes = 1
Skew = 7.21
v = 7 i=27 j=15 (disgusted)
Modes = 1
Skew = 2.09
v = 7 i=27 j=16 (loathing)
Modes = 1
Skew = 9.85
v = 7 i=27 j=17 (sad)
Modes = 2
Skew = 3.47
v = 7 i=27 j=18 (blue)
Modes = 1
Skew = 8.31
v = 7 i=27 j=19 (downhearte
Modes = 1
Skew = 8.27
v = 7 i=27 j=20 (alone)
Modes = 1
Skew = 6.28
v = 7 i=27 j=21 (lonely)
Modes = 1
Skew = 5.01
v = 7 i=27 j=22 (active)
Modes = 3
Skew = 0.08
v = 7 i=27 j=23 (alert)
Modes = 1
Skew = −1.08
v = 7 i=27 j=24 (attentive)
Modes = 1
Skew = −1.22
v = 7 i=27 j=25 (determined
Modes = 2
Skew = −0.67
v = 7 i=27 j=26 (enthusiastic
Modes = 1
Skew = 1.31
v = 7 i=27 j=27 (excited)
Modes = 3
Skew = 0.12
v = 7 i=27 j=28 (inspired)
Modes = 3
Skew = −0.4
Frequency

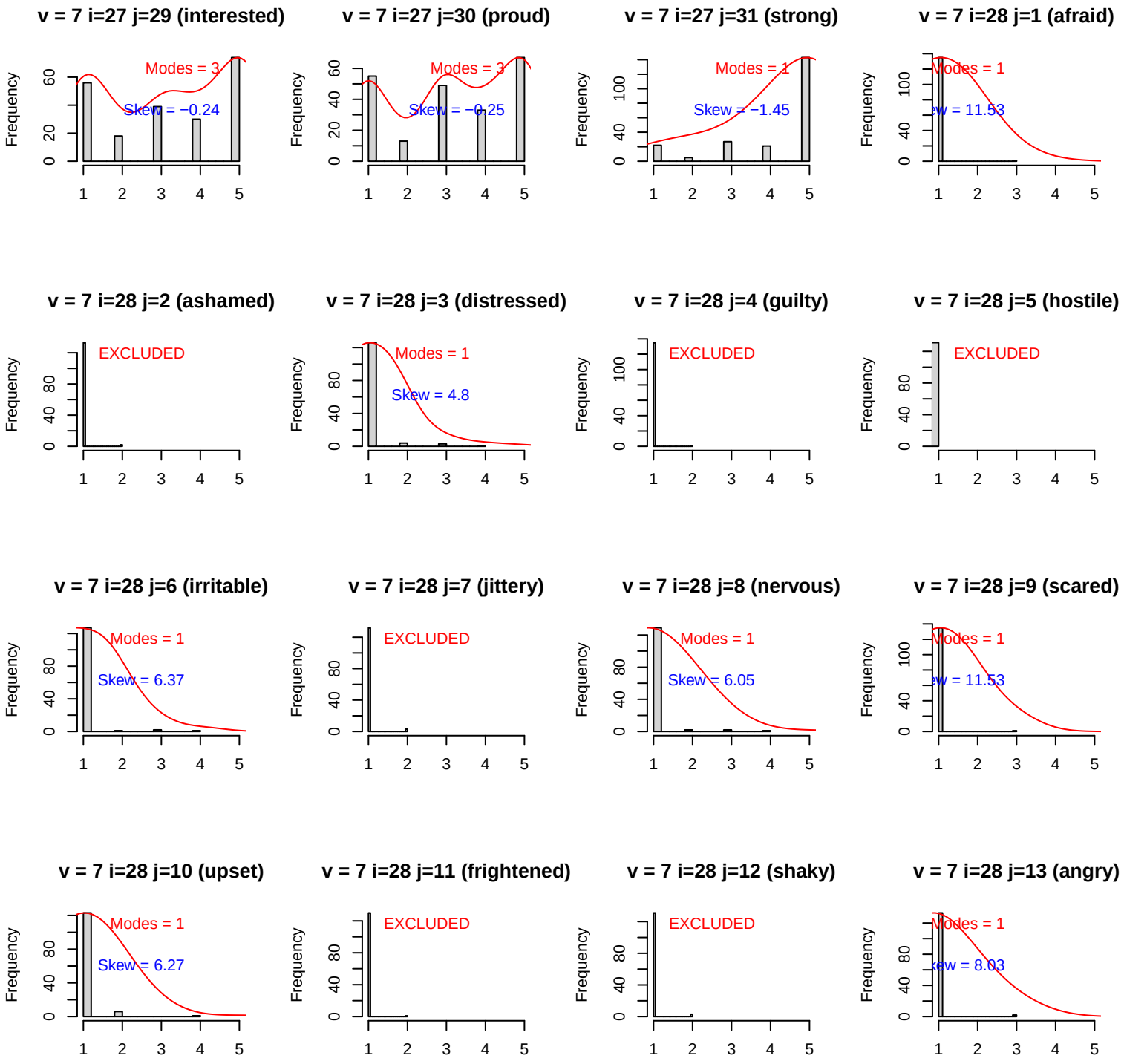
v = 7 i=27 j=29 (interested)
Modes = 3
Skew = −0.24
v = 7 i=27 j=30 (proud)
Modes = 3
Skew = −0.25
v = 7 i=27 j=31 (strong)
Modes = 1
Skew = −1.45
v = 7 i=28 j=1 (afraid)
Modes = 1
v = 7 i=28 j=2 (ashamed)
EXCLUDED
v = 7 i=28 j=3 (distressed)
Modes = 1
Skew = 4.8
v = 7 i=28 j=4 (guilty)
EXCLUDED
v = 7 i=28 j=5 (hostile)
EXCLUDED
v = 7 i=28 j=6 (irritable)
Modes = 1
Skew = 6.37
v = 7 i=28 j=7 (jittery)
EXCLUDED
v = 7 i=28 j=8 (nervous)
Modes = 1
Skew = 6.05
v = 7 i=28 j=9 (scared)
Modes = 1
v = 7 i=28 j=10 (upset)
Modes = 1
Skew = 6.27
v = 7 i=28 j=11 (frightened)
EXCLUDED
v = 7 i=28 j=12 (shaky)
EXCLUDED
v = 7 i=28 j=13 (angry)
Modes = 1
Frequency

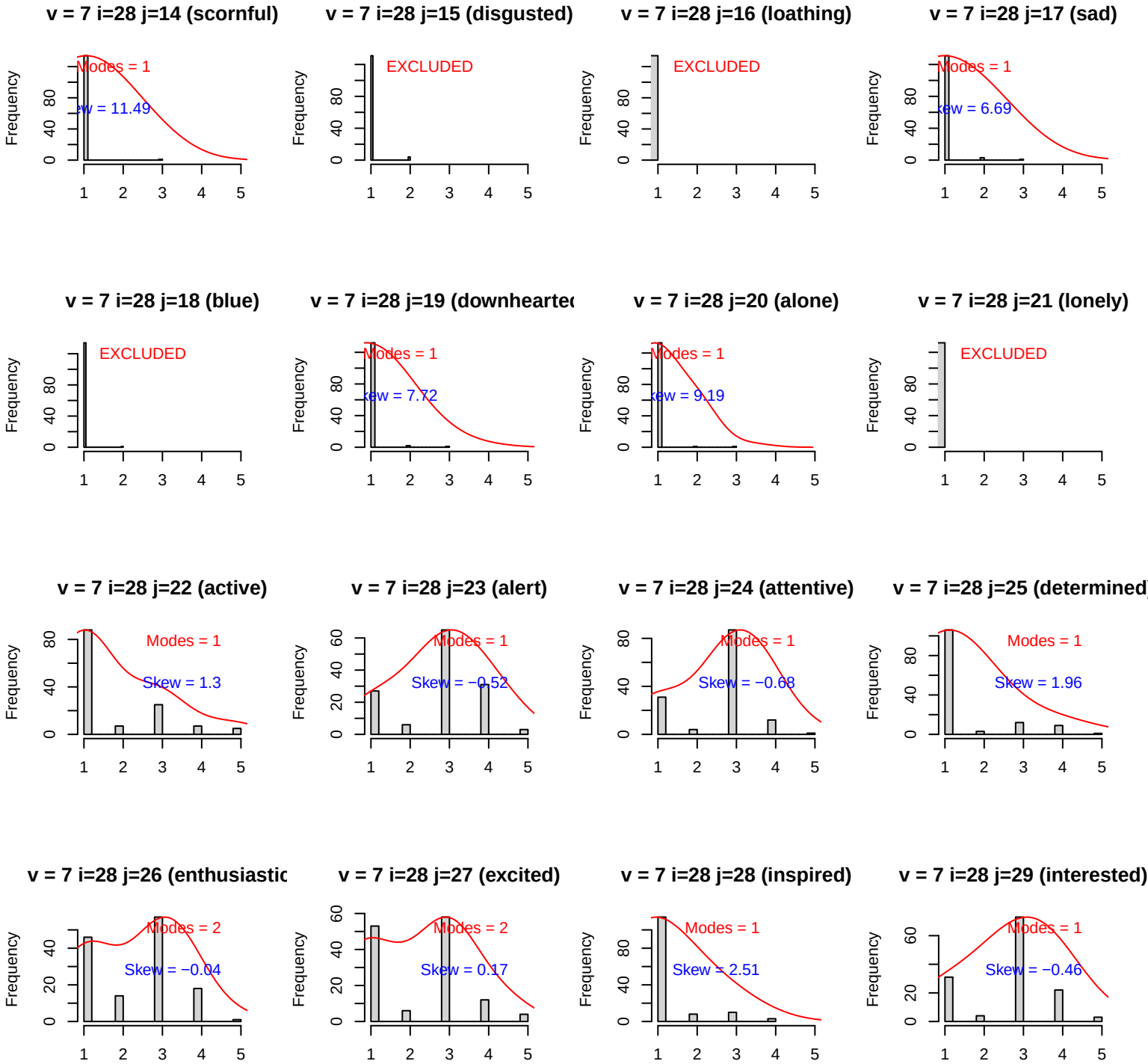
v = 7 i=28 j=14 (scornful)
Modes = 1
Skew = 11.49
v = 7 i=28 j=15 (disgusted)
EXCLUDED
v = 7 i=28 j=16 (loathing)
EXCLUDED
v = 7 i=28 j=17 (sad)
Modes = 1
Skew = 6.69
v = 7 i=28 j=18 (blue)
EXCLUDED
v = 7 i=28 j=19 (downhearte
Modes = 1
Skew = 7.72
v = 7 i=28 j=20 (alone)
Modes = 1
Skew = 9.19
v = 7 i=28 j=21 (lonely)
EXCLUDED
v = 7 i=28 j=22 (active)
Modes = 1
Skew = 1.3
v = 7 i=28 j=23 (alert)
Modes = 1
Skew = −0.52
v = 7 i=28 j=24 (attentive)
Modes = 1
Skew = −0.68
v = 7 i=28 j=25 (determined
Modes = 1
Skew = 1.96
v = 7 i=28 j=26 (enthusiastic
Modes = 2
Skew = −0.04
v = 7 i=28 j=27 (excited)
Modes = 2
Skew = 0.17
v = 7 i=28 j=28 (inspired)
Modes = 1
Skew = 2.51
v = 7 i=28 j=29 (interested)
Modes = 1
Skew = −0.46
Frequency

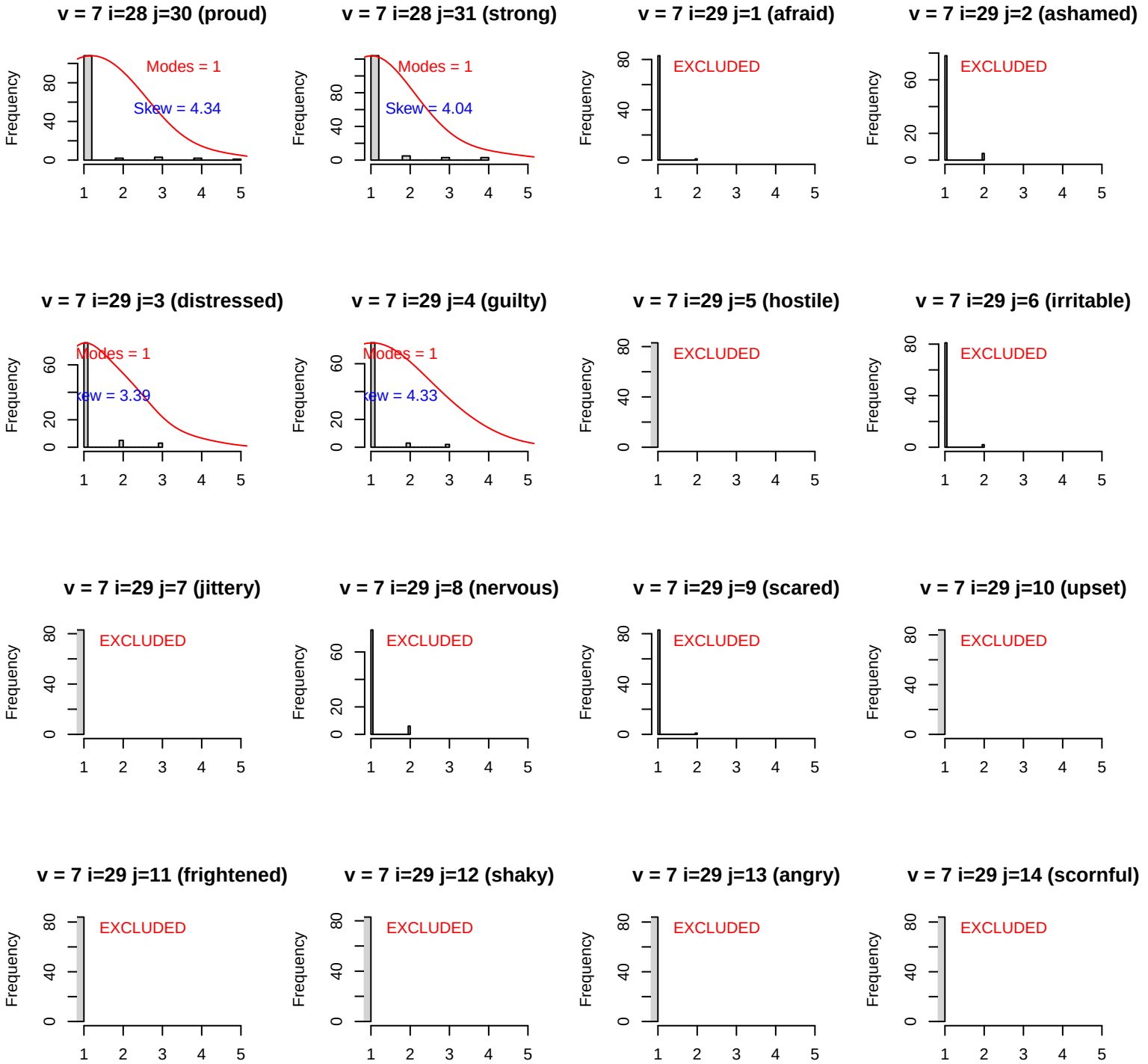
v = 7 i=28 j=30 (proud)
Modes = 1
Skew = 4.34
v = 7 i=28 j=31 (strong)
Modes = 1
Skew = 4.04
v = 7 i=29 j=1 (afraid)
EXCLUDED
v = 7 i=29 j=2 (ashamed)
EXCLUDED
v = 7 i=29 j=3 (distressed)
Modes = 1
v = 7 i=29 j=4 (guilty)
Modes = 1
v = 7 i=29 j=5 (hostile)
EXCLUDED
v = 7 i=29 j=6 (irritable)
EXCLUDED
v = 7 i=29 j=7 (jittery)
EXCLUDED
v = 7 i=29 j=8 (nervous)
EXCLUDED
v = 7 i=29 j=9 (scared)
EXCLUDED
v = 7 i=29 j=10 (upset)
EXCLUDED
v = 7 i=29 j=11 (frightened)
EXCLUDED
v = 7 i=29 j=12 (shaky)
EXCLUDED
v = 7 i=29 j=13 (angry)
EXCLUDED
v = 7 i=29 j=14 (scornful)
EXCLUDED
Frequency

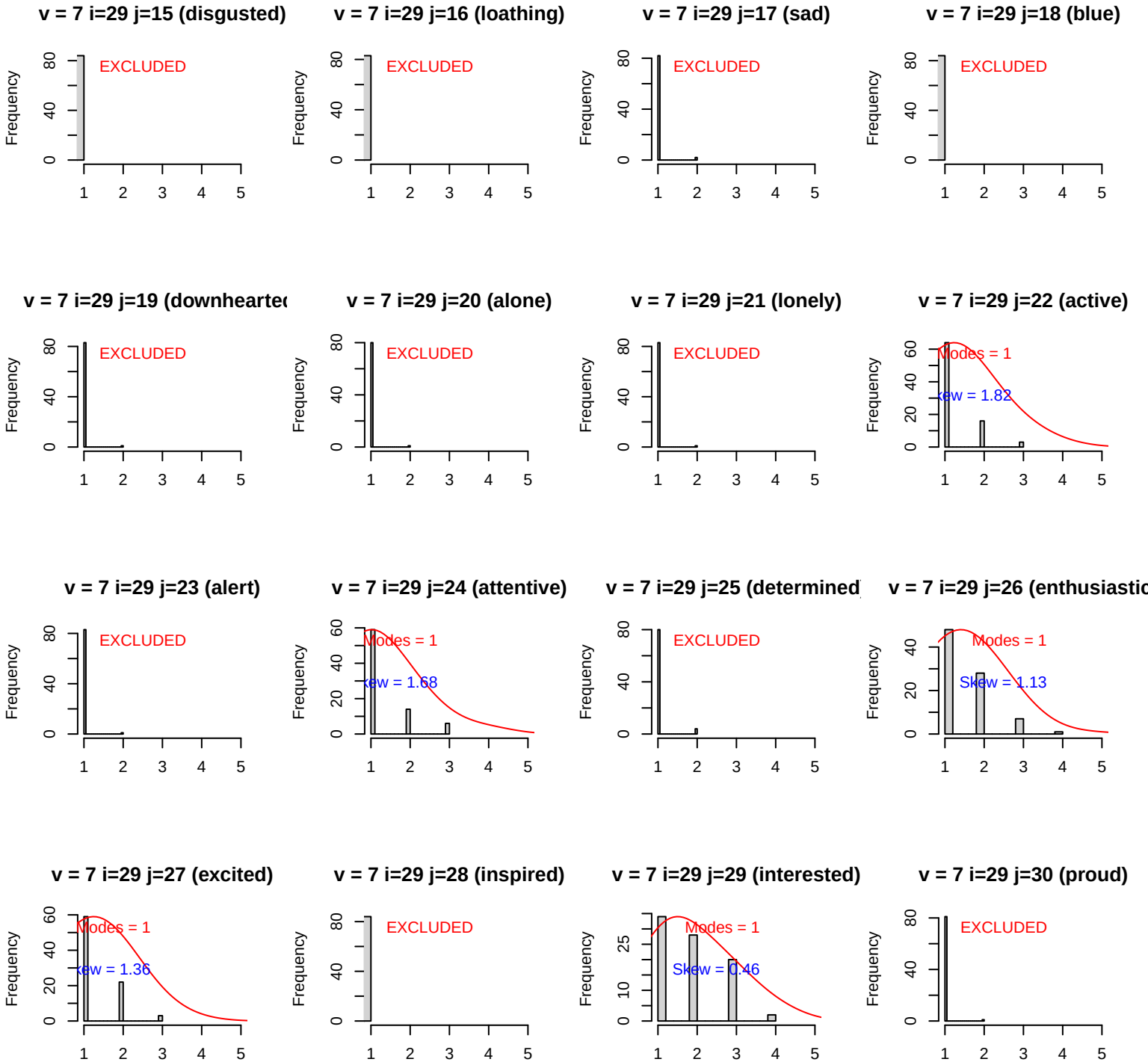
v = 7 i=29 j=15 (disgusted)
EXCLUDED
v = 7 i=29 j=16 (loathing)
EXCLUDED
v = 7 i=29 j=17 (sad)
EXCLUDED
v = 7 i=29 j=18 (blue)
EXCLUDED
v = 7 i=29 j=19 (downhearte
EXCLUDED
v = 7 i=29 j=20 (alone)
EXCLUDED
v = 7 i=29 j=21 (lonely)
EXCLUDED
v = 7 i=29 j=22 (active)
Modes = 1
ew = 1.82
v = 7 i=29 j=23 (alert)
EXCLUDED
v = 7 i=29 j=24 (attentive)
Modes = 1
ew = 1.68
v = 7 i=29 j=25 (determined
EXCLUDED
v = 7 i=29 j=26 (enthusiastic
Modes = 1
Skew = 1.13
v = 7 i=29 j=27 (excited)
Modes = 1
ew = 1.36
v = 7 i=29 j=28 (inspired)
EXCLUDED
v = 7 i=29 j=29 (interested)
Modes = 1
Skew = 0.46
v = 7 i=29 j=30 (proud)
EXCLUDED
Frequency

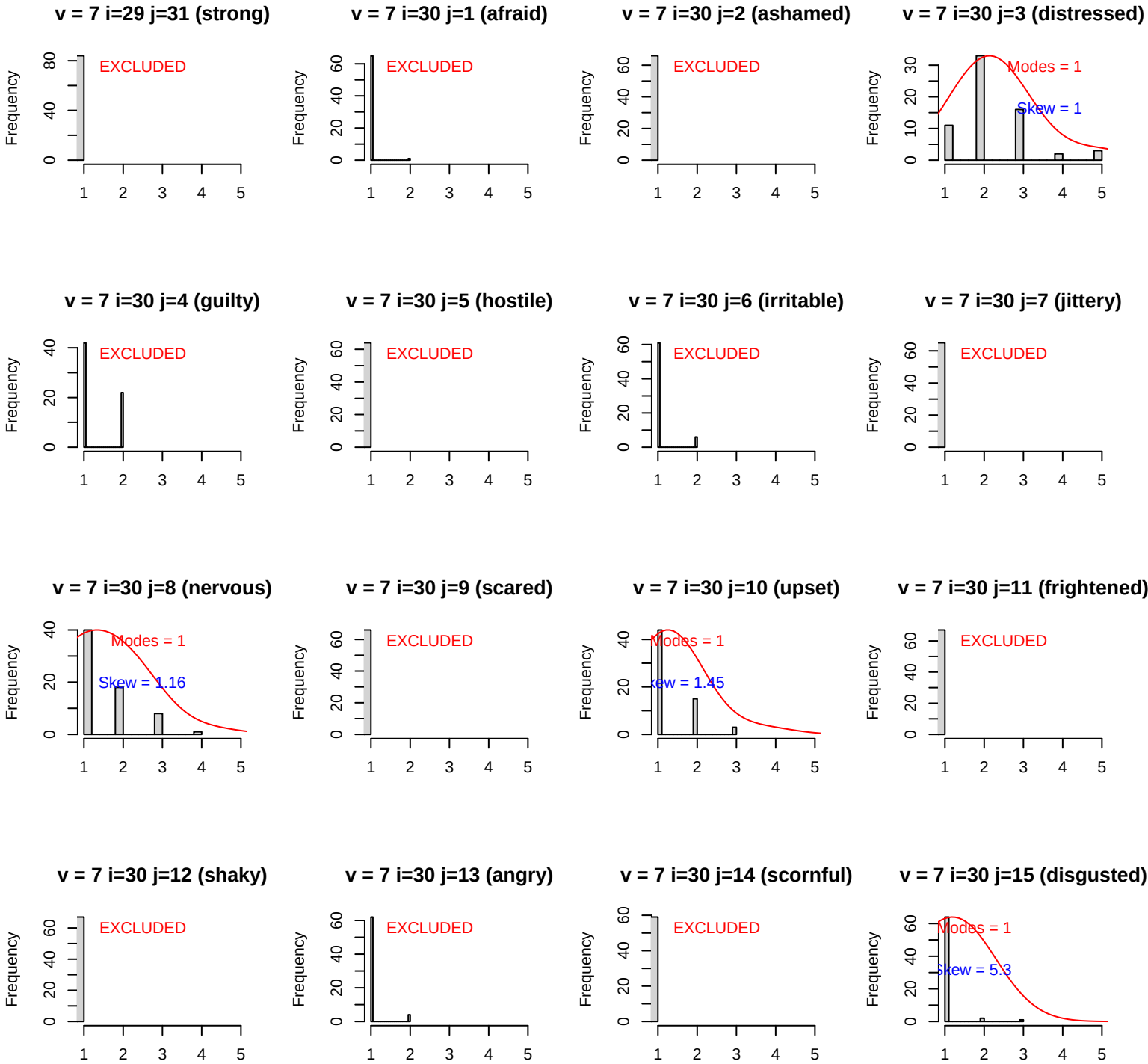
v = 7 i=29 j=31 (strong)
EXCLUDED
v = 7 i=30 j=1 (afraid)
EXCLUDED
v = 7 i=30 j=2 (ashamed)
EXCLUDED
v = 7 i=30 j=3 (distressed)
Modes = 1
Skew = 1
v = 7 i=30 j=4 (guilty)
EXCLUDED
v = 7 i=30 j=5 (hostile)
EXCLUDED
v = 7 i=30 j=6 (irritable)
EXCLUDED
v = 7 i=30 j=7 (jittery)
EXCLUDED
v = 7 i=30 j=8 (nervous)
Modes = 1
Skew = 1.16
v = 7 i=30 j=9 (scared)
EXCLUDED
v = 7 i=30 j=10 (upset)
Modes = 1
Skew = 1.45
v = 7 i=30 j=11 (frightened)
EXCLUDED
v = 7 i=30 j=12 (shaky)
EXCLUDED
v = 7 i=30 j=13 (angry)
EXCLUDED
v = 7 i=30 j=14 (scornful)
EXCLUDED
v = 7 i=30 j=15 (disgusted)
Modes = 1
Skew = 5.3
Frequency

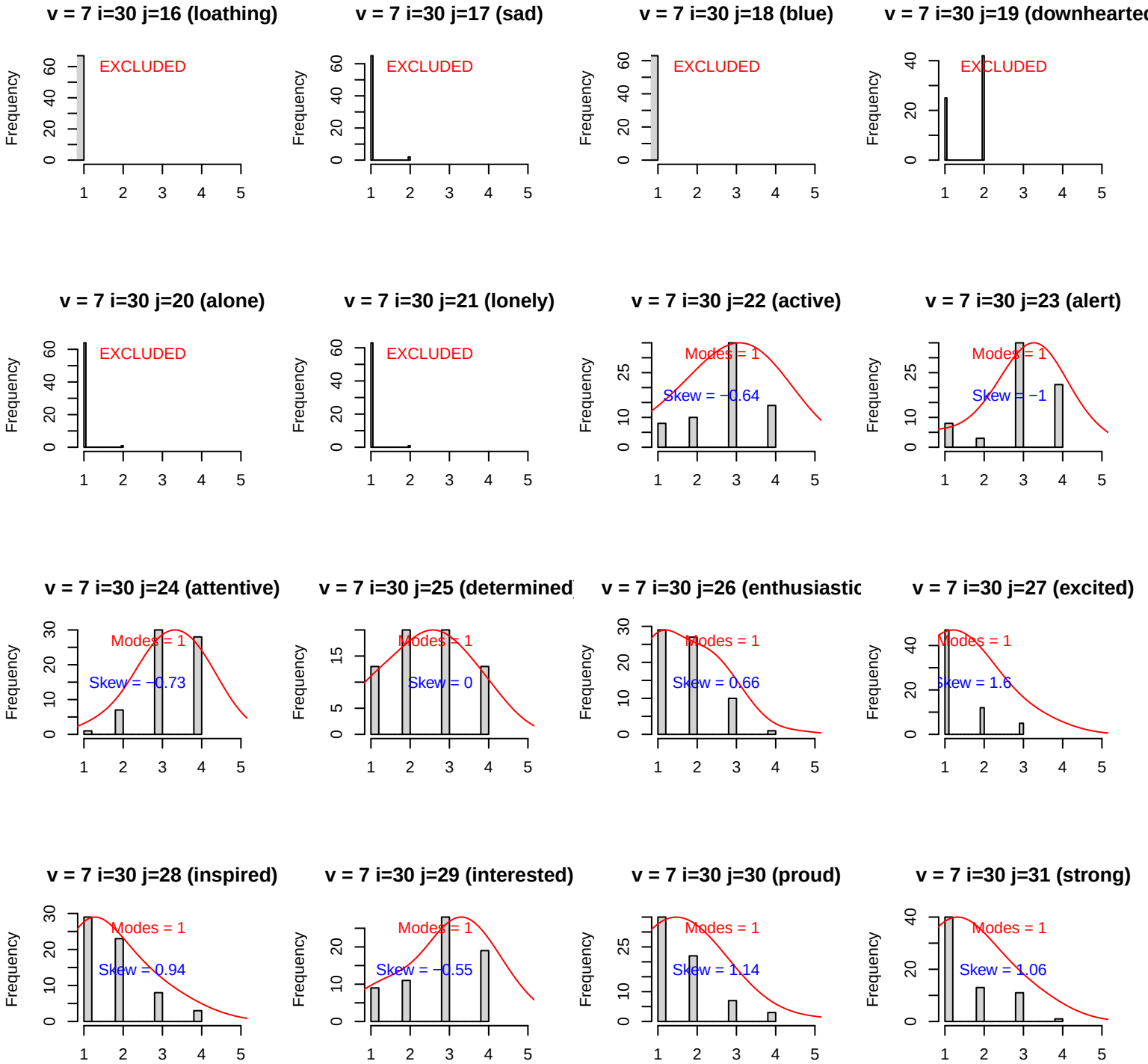
v = 7 i=30 j=16 (loathing)
EXCLUDED
v = 7 i=30 j=17 (sad)
EXCLUDED
v = 7 i=30 j=18 (blue)
EXCLUDED
v = 7 i=30 j=19 (downhearted
EXCLUDED
v = 7 i=30 j=20 (alone)
EXCLUDED
v = 7 i=30 j=21 (lonely)
EXCLUDED
v = 7 i=30 j=22 (active)
Modes = 1
Skew = −0.64
v = 7 i=30 j=23 (alert)
Modes = 1
Skew = −1
v = 7 i=30 j=24 (attentive)
Modes = 1
Skew = −0.73
v = 7 i=30 j=25 (determined
Modes = 1
Skew = 0
v = 7 i=30 j=26 (enthusiastic
Modes = 1
Skew = 0.66
v = 7 i=30 j=27 (excited)
Modes = 1
Skew = 1.6
v = 7 i=30 j=28 (inspired)
Modes = 1
Skew = 0.94
v = 7 i=30 j=29 (interested)
Modes = 1
Skew = −0.55
v = 7 i=30 j=30 (proud)
Modes = 1
Skew = 1.14
v = 7 i=30 j=31 (strong)
Modes = 1
Skew = 1.06
Frequency

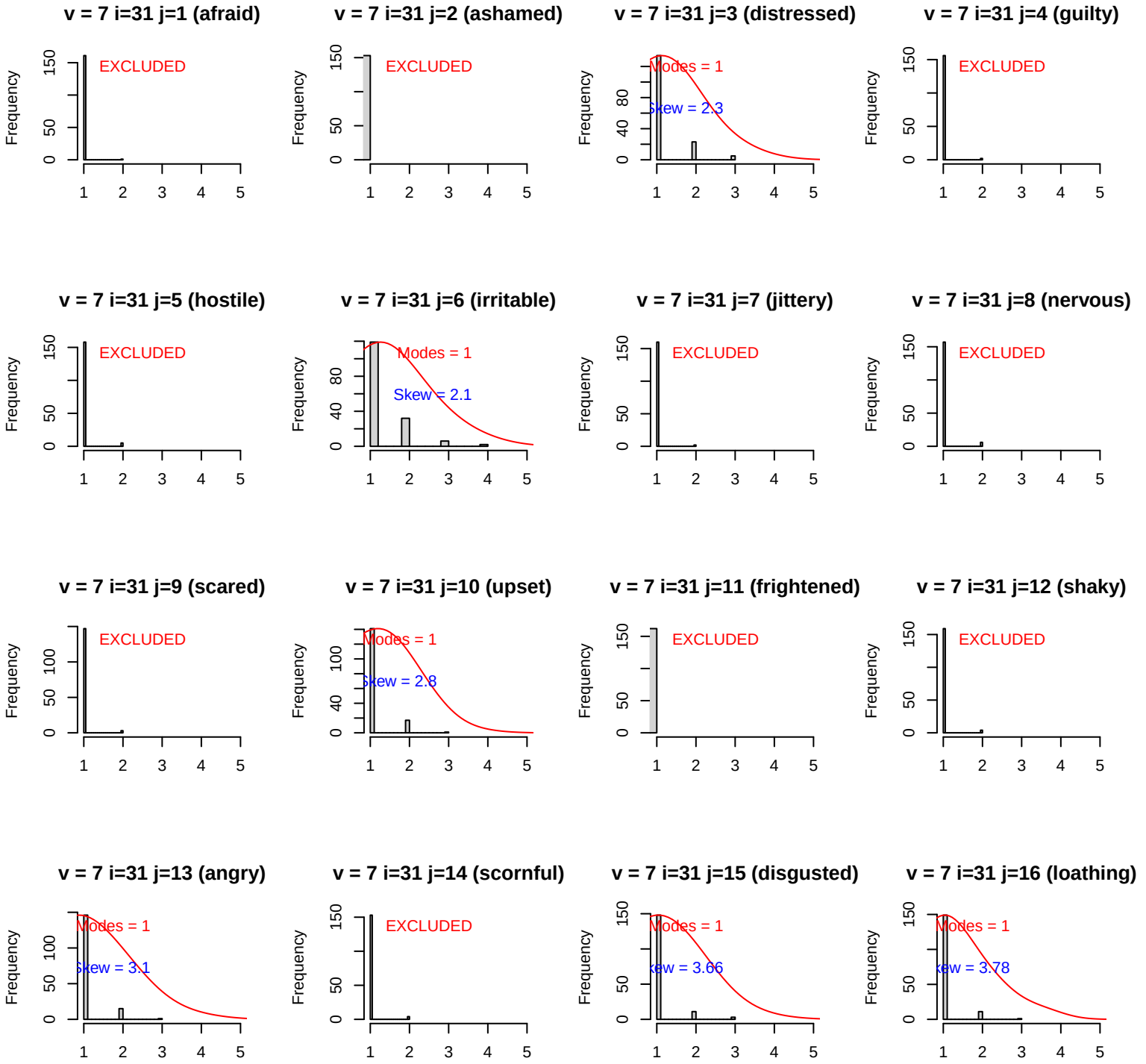
v = 7 i=31 j=1 (afraid)
EXCLUDED
v = 7 i=31 j=2 (ashamed)
EXCLUDED
v = 7 i=31 j=3 (distressed)
Modes = 1
Skew = 2.3
v = 7 i=31 j=4 (guilty)
EXCLUDED
v = 7 i=31 j=5 (hostile)
EXCLUDED
v = 7 i=31 j=6 (irritable)
Modes = 1
Skew = 2.1
v = 7 i=31 j=7 (jittery)
EXCLUDED
v = 7 i=31 j=8 (nervous)
EXCLUDED
v = 7 i=31 j=9 (scared)
EXCLUDED
v = 7 i=31 j=10 (upset)
Modes = 1
Skew = 2.8
v = 7 i=31 j=11 (frightened)
EXCLUDED
v = 7 i=31 j=12 (shaky)
EXCLUDED
v = 7 i=31 j=13 (angry)
Modes = 1
Skew = 3.1
v = 7 i=31 j=14 (scornful)
EXCLUDED
v = 7 i=31 j=15 (disgusted)
Modes = 1
Skew = 3.66
v = 7 i=31 j=16 (loathing)
Modes = 1
Skew = 3.78
Frequency

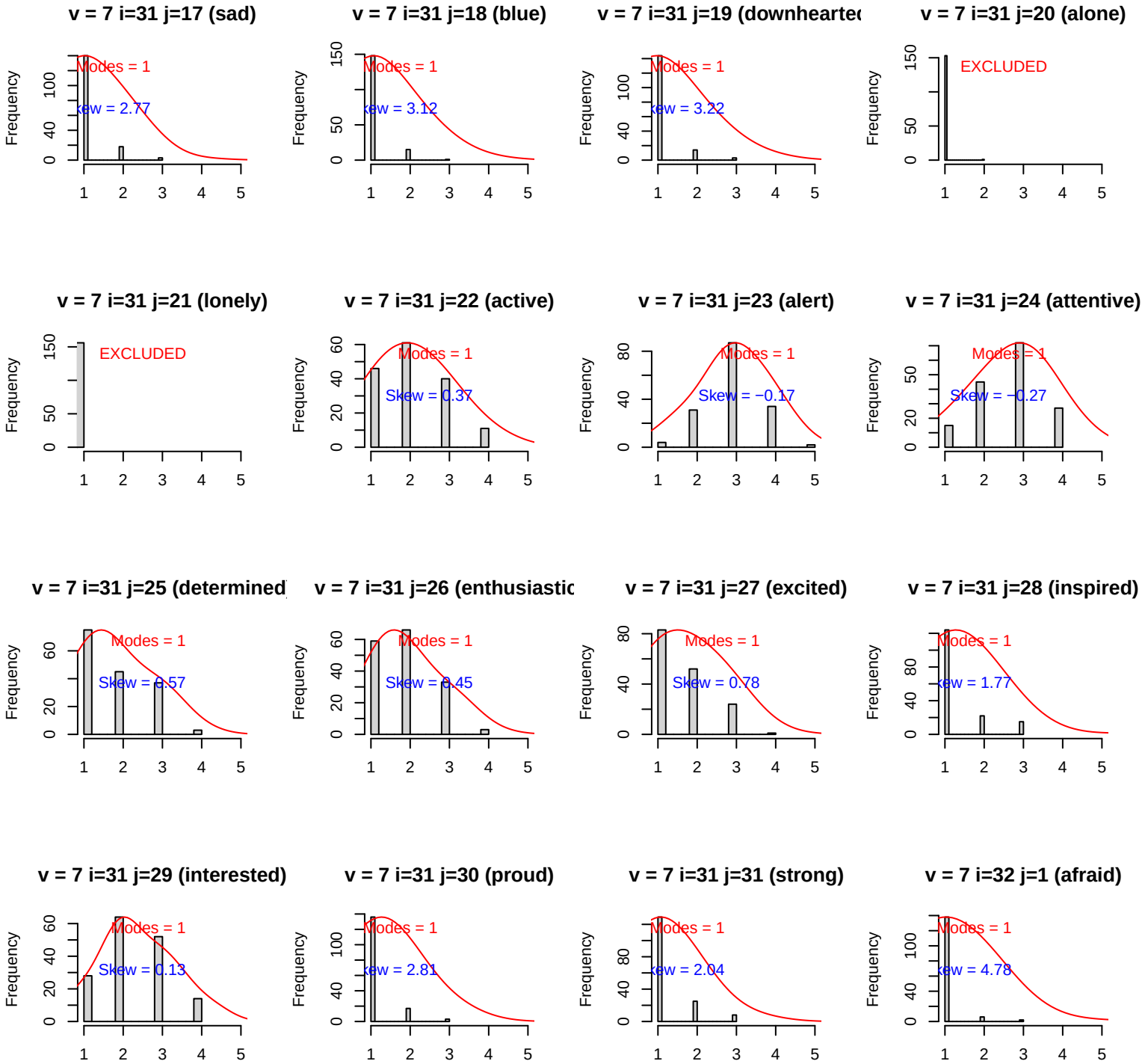
v = 7 i=31 j=17 (sad)
Modes = 1
Skew = 2.77
v = 7 i=31 j=18 (blue)
Modes = 1
Skew = 3.12
v = 7 i=31 j=19 (downhearte
Modes = 1
Skew = 3.22
v = 7 i=31 j=20 (alone)
EXCLUDED
v = 7 i=31 j=21 (lonely)
EXCLUDED
v = 7 i=31 j=22 (active)
Modes = 1
Skew = 0.37
v = 7 i=31 j=23 (alert)
Modes = 1
Skew = −0.17
v = 7 i=31 j=24 (attentive)
Modes = 1
Skew = −0.27
v = 7 i=31 j=25 (determined
Modes = 1
Skew = 0.57
v = 7 i=31 j=26 (enthusiastic
Modes = 1
Skew = 0.45
v = 7 i=31 j=27 (excited)
Modes = 1
Skew = 0.78
v = 7 i=31 j=28 (inspired)
Modes = 1
Skew = 1.77
v = 7 i=31 j=29 (interested)
Modes = 1
Skew = 0.13
v = 7 i=31 j=30 (proud)
Modes = 1
Skew = 2.81
v = 7 i=31 j=31 (strong)
Modes = 1
Skew = 2.04
v = 7 i=32 j=1 (afraid)
Modes = 1
Skew = 4.78
Frequency

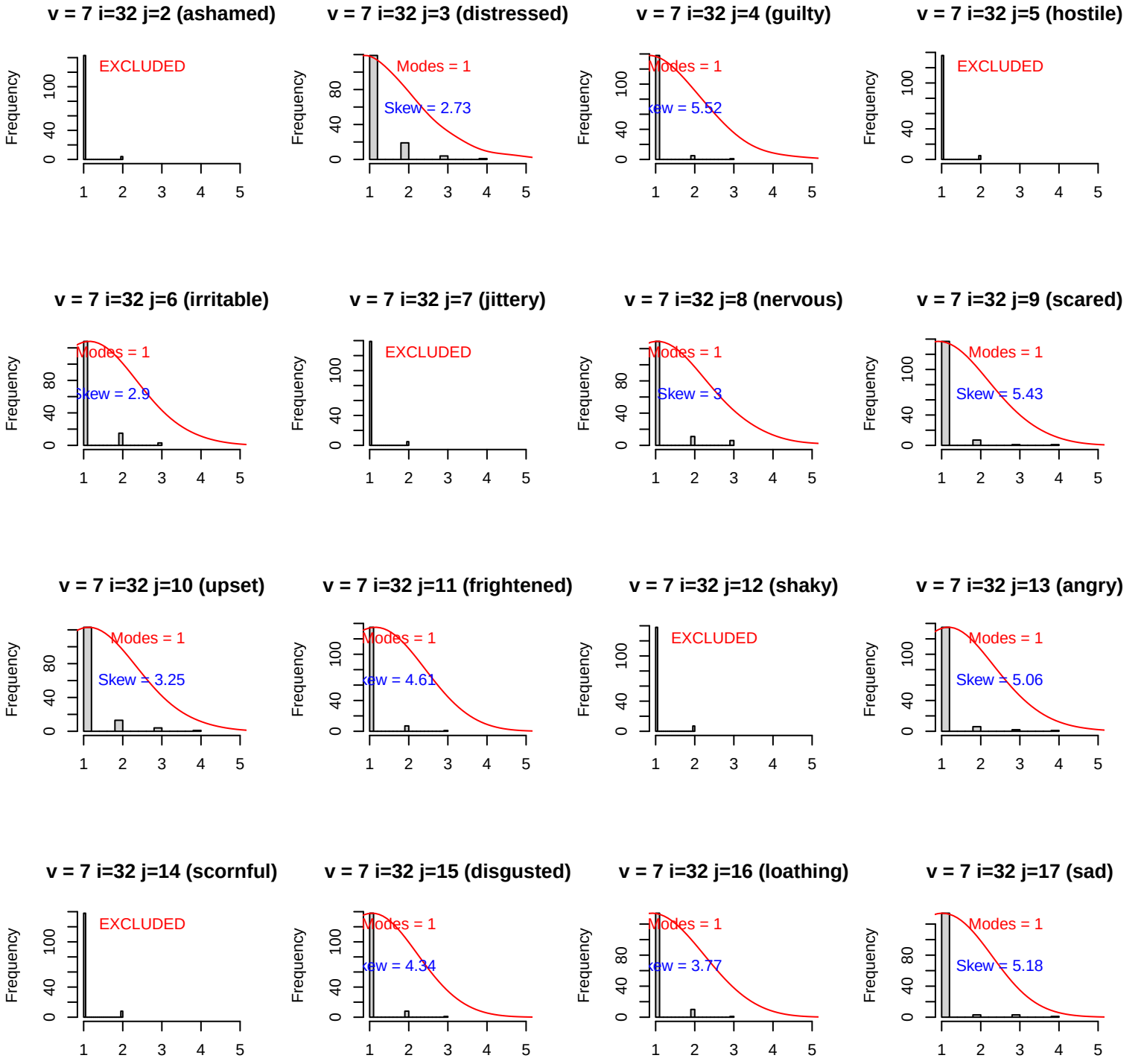
v = 7 i=32 j=2 (ashamed)
EXCLUDED
v = 7 i=32 j=3 (distressed)
Modes = 1
Skew = 2.73
v = 7 i=32 j=4 (guilty)
Modes = 1
Skew = 5.52
v = 7 i=32 j=5 (hostile)
EXCLUDED
v = 7 i=32 j=6 (irritable)
Modes = 1
Skew = 2.9
v = 7 i=32 j=7 (jittery)
EXCLUDED
v = 7 i=32 j=8 (nervous)
Modes = 1
Skew = 3
v = 7 i=32 j=9 (scared)
Modes = 1
Skew = 5.43
v = 7 i=32 j=10 (upset)
Modes = 1
Skew = 3.25
v = 7 i=32 j=11 (frightened)
Modes = 1
Skew = 4.61
v = 7 i=32 j=12 (shaky)
EXCLUDED
v = 7 i=32 j=13 (angry)
Modes = 1
Skew = 5.06
v = 7 i=32 j=14 (scornful)
EXCLUDED
v = 7 i=32 j=15 (disgusted)
Modes = 1
Skew = 4.34
v = 7 i=32 j=16 (loathing)
Modes = 1
Skew = 3.77
v = 7 i=32 j=17 (sad)
Modes = 1
Skew = 5.18
Frequency

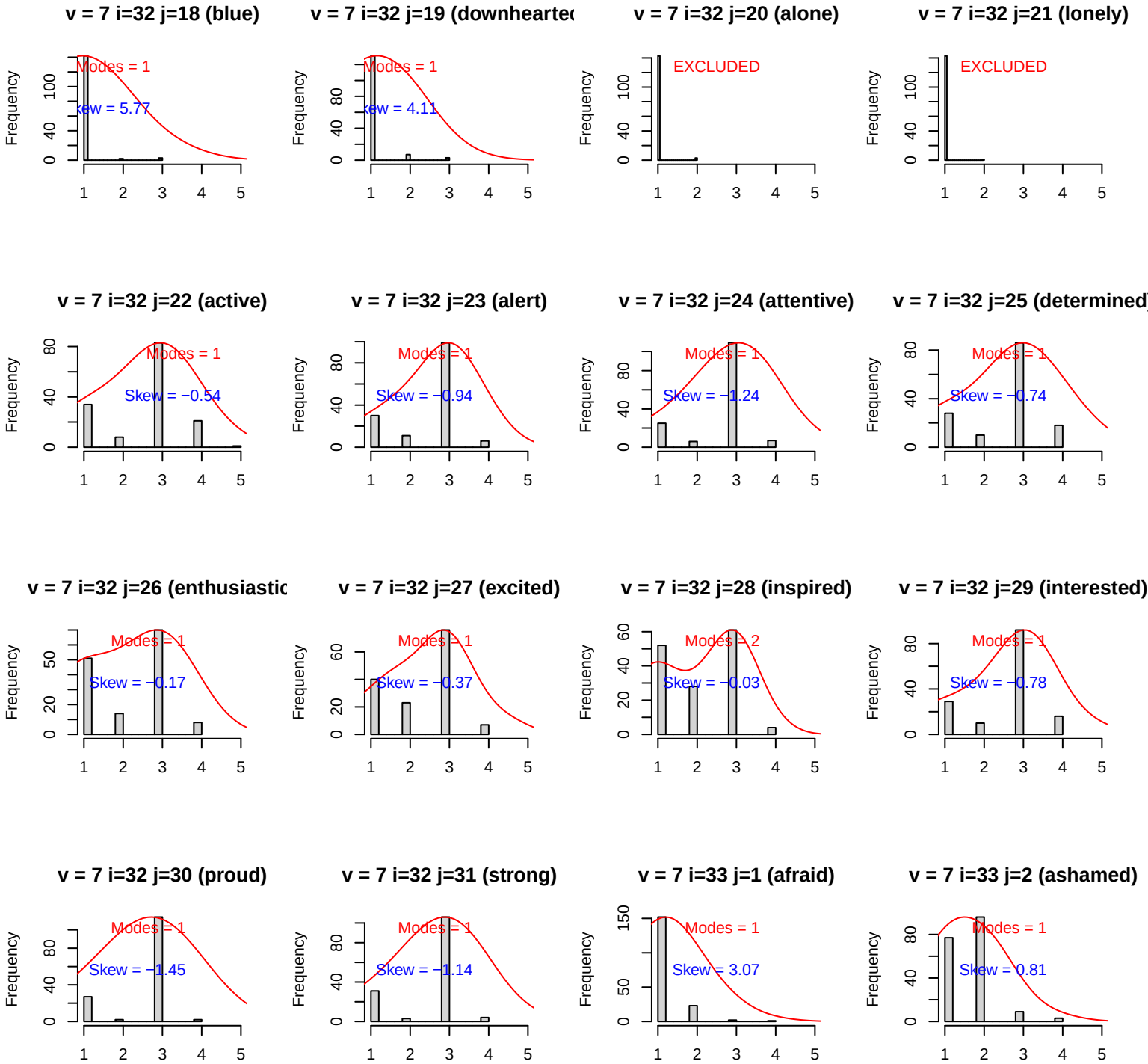
v = 7 i=32 j=18 (blue)
Modes = 1
Skew = 5.77
v = 7 i=32 j=19 (downhearte
Modes = 1
Skew = 4.11
v = 7 i=32 j=20 (alone)
EXCLUDED
v = 7 i=32 j=21 (lonely)
EXCLUDED
v = 7 i=32 j=22 (active)
Modes = 1
Skew = −0.54
v = 7 i=32 j=23 (alert)
Modes = 1
Skew = −0.94
v = 7 i=32 j=24 (attentive)
Modes = 1
Skew = −1.24
v = 7 i=32 j=25 (determined
Modes = 1
Skew = −0.74
v = 7 i=32 j=26 (enthusiastic
Modes = 1
Skew = −0.17
v = 7 i=32 j=27 (excited)
Modes = 1
Skew = −0.37
v = 7 i=32 j=28 (inspired)
Modes = 2
Skew = −0.03
v = 7 i=32 j=29 (interested)
Modes = 1
Skew = −0.78
v = 7 i=32 j=30 (proud)
Modes = 1
Skew = −1.45
v = 7 i=32 j=31 (strong)
Modes = 1
Skew = −1.14
v = 7 i=33 j=1 (afraid)
Modes = 1
Skew = 3.07
v = 7 i=33 j=2 (ashamed)
Modes = 1
Skew = 0.81
Frequency

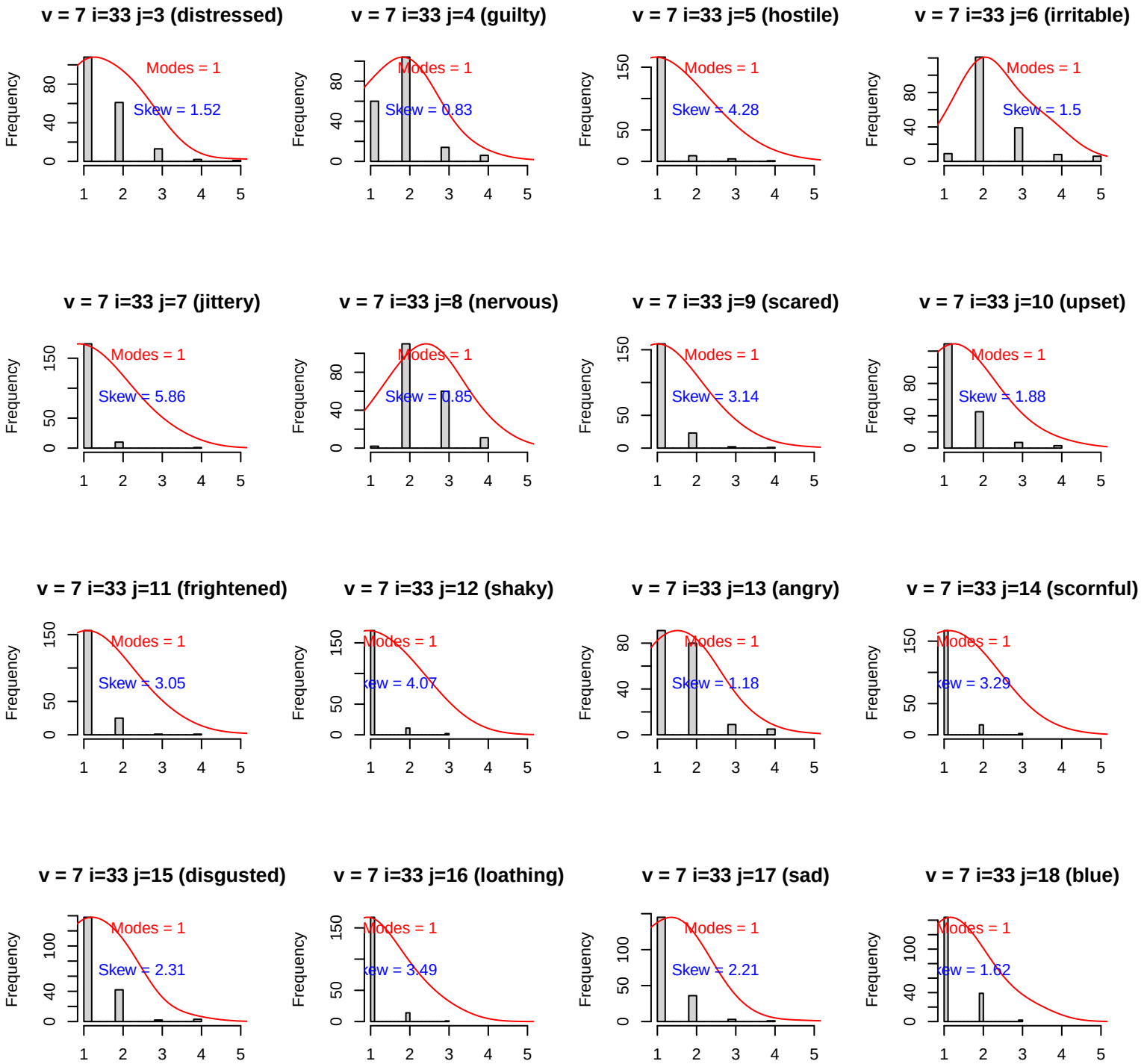
v = 7 i=33 j=3 (distressed)
Modes = 1
Skew = 1.52
v = 7 i=33 j=4 (guilty)
Modes = 1
Skew = 0.83
v = 7 i=33 j=5 (hostile)
Modes = 1
Skew = 4.28
v = 7 i=33 j=6 (irritable)
Modes = 1
Skew = 1.5
v = 7 i=33 j=7 (jittery)
Modes = 1
Skew = 5.86
v = 7 i=33 j=8 (nervous)
Modes = 1
Skew = 0.85
v = 7 i=33 j=9 (scared)
Modes = 1
Skew = 3.14
v = 7 i=33 j=10 (upset)
Modes = 1
Skew = 1.88
v = 7 i=33 j=11 (frightened)
Modes = 1
Skew = 3.05
v = 7 i=33 j=12 (shaky)
Modes = 1
Skew = 4.07
v = 7 i=33 j=13 (angry)
Modes = 1
Skew = 1.18
v = 7 i=33 j=14 (scornful)
Modes = 1
Skew = 3.29
v = 7 i=33 j=15 (disgusted)
Modes = 1
Skew = 2.31
v = 7 i=33 j=16 (loathing)
Modes = 1
Skew = 3.49
v = 7 i=33 j=17 (sad)
Modes = 1
Skew = 2.21
v = 7 i=33 j=18 (blue)
Modes = 1
Skew = 1.62
Frequency

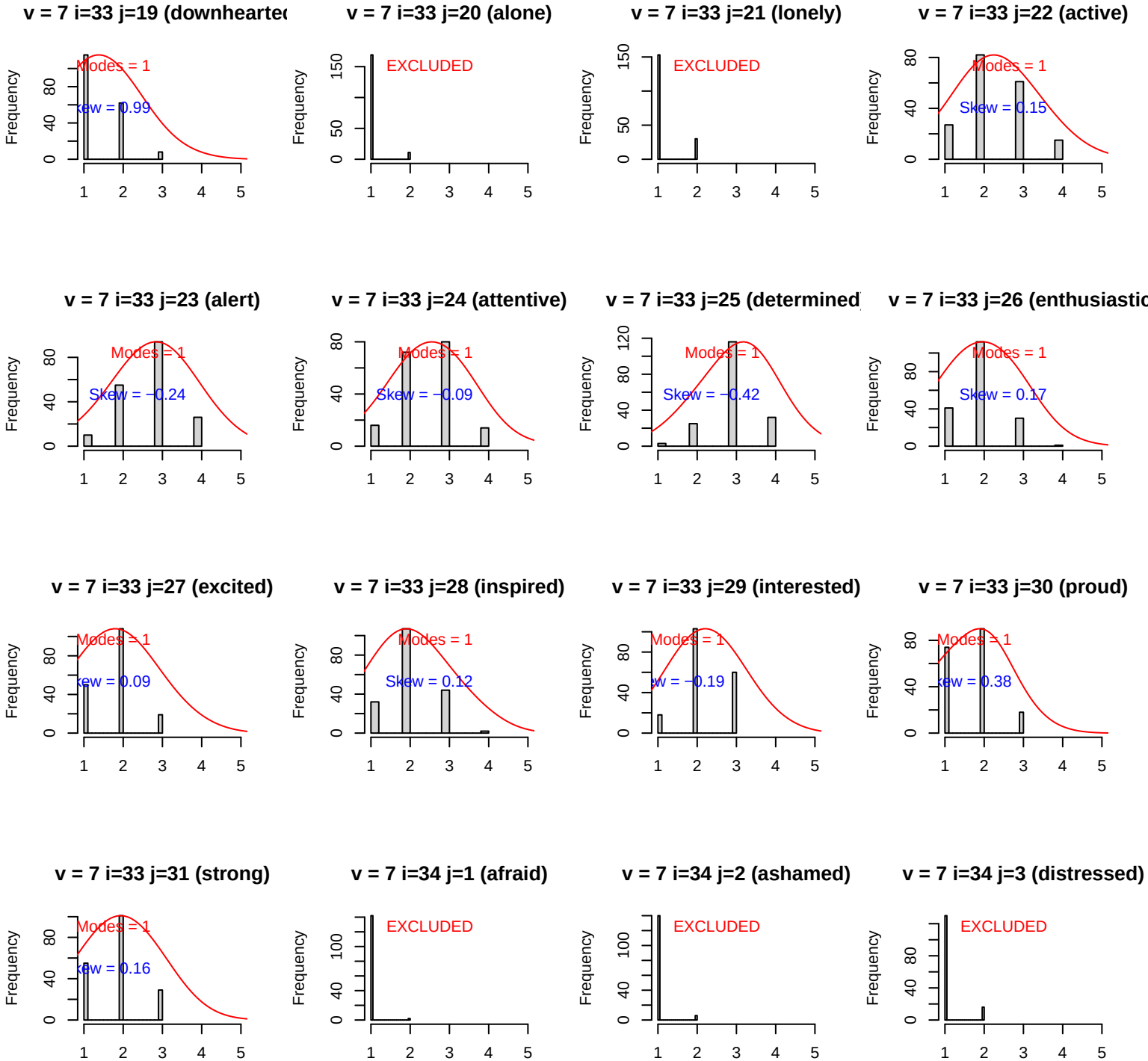
v = 7 i=33 j=19 (downhearte
Modes = 1
Skew = 0.99
v = 7 i=33 j=20 (alone)
EXCLUDED
v = 7 i=33 j=21 (lonely)
EXCLUDED
v = 7 i=33 j=22 (active)
Modes = 1
Skew = 0.15
v = 7 i=33 j=23 (alert)
Modes = 1
Skew = −0.24
v = 7 i=33 j=24 (attentive)
Modes = 1
Skew = −0.09
v = 7 i=33 j=25 (determined
Modes = 1
Skew = −0.42
v = 7 i=33 j=26 (enthusiastic
Modes = 1
Skew = 0.17
v = 7 i=33 j=27 (excited)
Modes = 1
Skew = 0.09
v = 7 i=33 j=28 (inspired)
Modes = 1
Skew = 0.12
v = 7 i=33 j=29 (interested)
Modes = 1
Skew = −0.19
v = 7 i=33 j=30 (proud)
Modes = 1
Skew = 0.38
v = 7 i=33 j=31 (strong)
Modes = 1
Skew = 0.16
v = 7 i=34 j=1 (afraid)
EXCLUDED
v = 7 i=34 j=2 (ashamed)
EXCLUDED
v = 7 i=34 j=3 (distressed)
EXCLUDED
Frequency

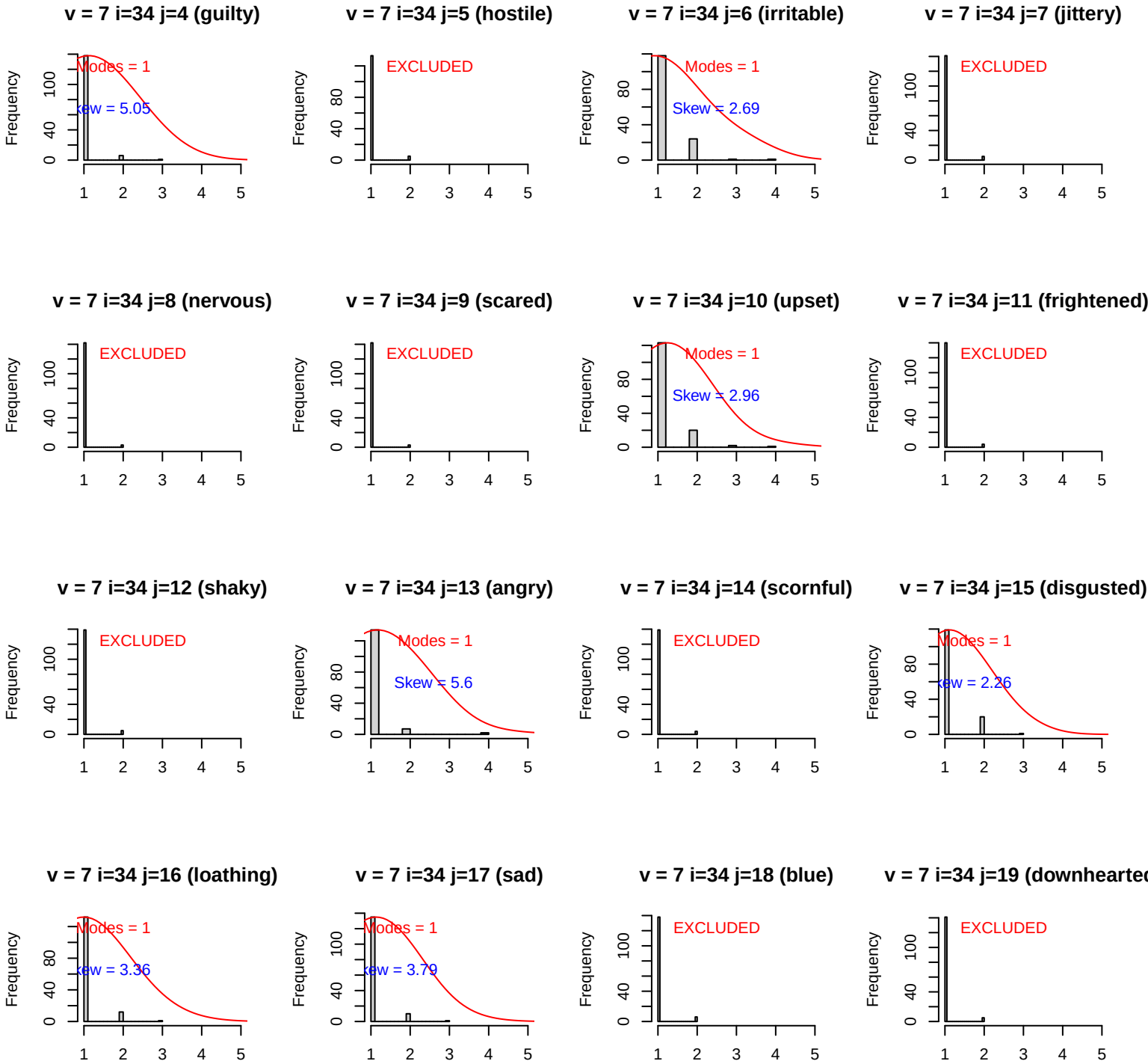
v = 7 i=34 j=4 (guilty)
Modes = 1
Skew = 5.05
v = 7 i=34 j=5 (hostile)
EXCLUDED
v = 7 i=34 j=6 (irritable)
Modes = 1
Skew = 2.69
v = 7 i=34 j=7 (jittery)
EXCLUDED
v = 7 i=34 j=8 (nervous)
EXCLUDED
v = 7 i=34 j=9 (scared)
EXCLUDED
v = 7 i=34 j=10 (upset)
Modes = 1
Skew = 2.96
v = 7 i=34 j=11 (frightened)
EXCLUDED
v = 7 i=34 j=12 (shaky)
EXCLUDED
v = 7 i=34 j=13 (angry)
Modes = 1
Skew = 5.6
v = 7 i=34 j=14 (scornful)
EXCLUDED
v = 7 i=34 j=15 (disgusted)
Modes = 1
Skew = 2.26
v = 7 i=34 j=16 (loathing)
Modes = 1
Skew = 3.36
v = 7 i=34 j=17 (sad)
Modes = 1
Skew = 3.79
v = 7 i=34 j=18 (blue)
EXCLUDED
v = 7 i=34 j=19 (downhearted
EXCLUDED
Frequency

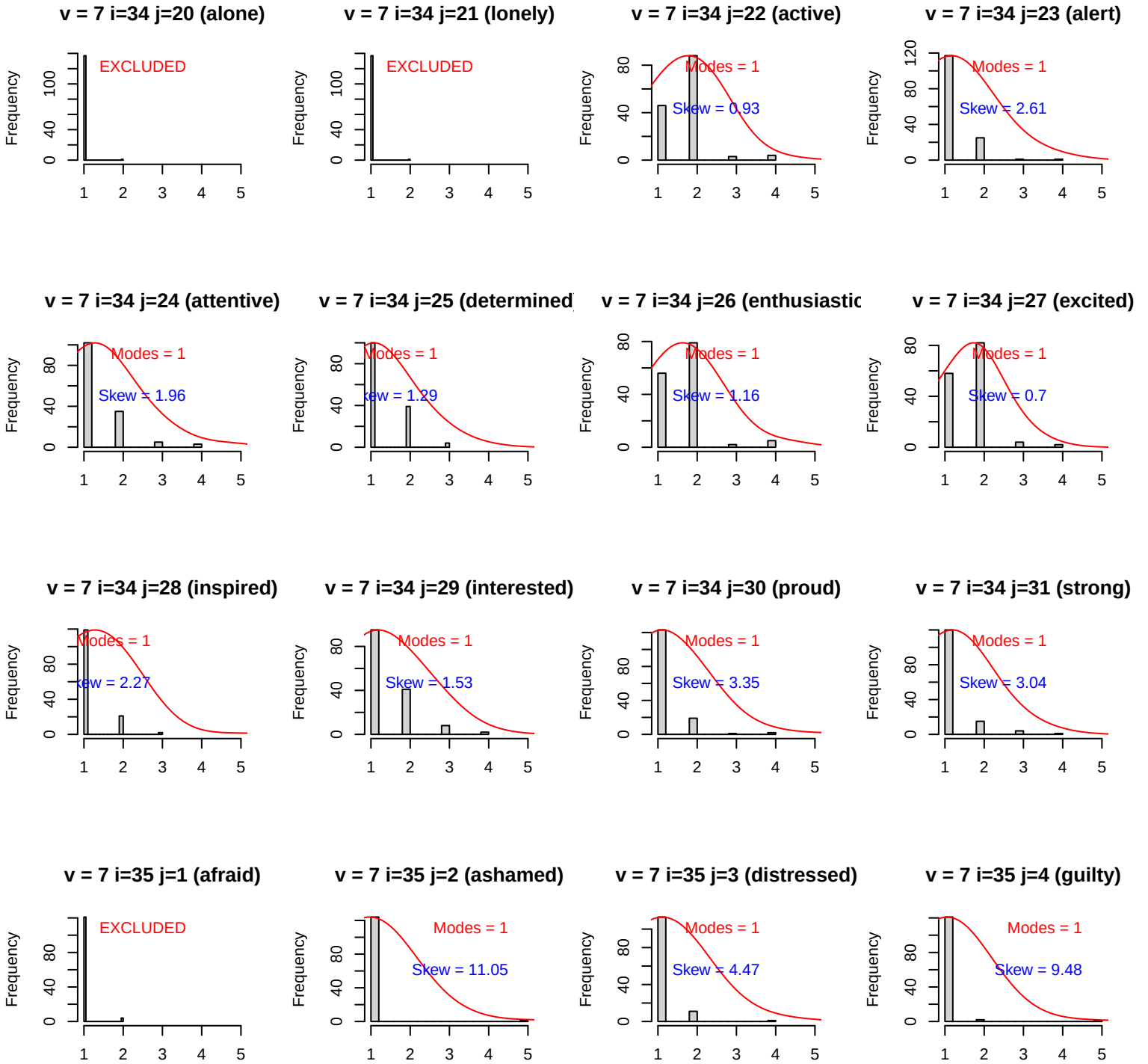
v = 7 i=34 j=20 (alone)
EXCLUDED
v = 7 i=34 j=21 (lonely)
EXCLUDED
v = 7 i=34 j=22 (active)
Modes = 1
Skew = 0.93
v = 7 i=34 j=23 (alert)
Modes = 1
Skew = 2.61
v = 7 i=34 j=24 (attentive)
Modes = 1
Skew = 1.96
v = 7 i=34 j=25 (determined
Modes = 1
kew = 1.29
v = 7 i=34 j=26 (enthusiastic
Modes = 1
Skew = 1.16
v = 7 i=34 j=27 (excited)
Modes = 1
Skew = 0.7
v = 7 i=34 j=28 (inspired)
Modes = 1
kew = 2.27
v = 7 i=34 j=29 (interested)
Modes = 1
Skew = 1.53
v = 7 i=34 j=30 (proud)
Modes = 1
Skew = 3.35
v = 7 i=34 j=31 (strong)
Modes = 1
Skew = 3.04
v = 7 i=35 j=1 (afraid)
EXCLUDED
v = 7 i=35 j=2 (ashamed)
Modes = 1
Skew = 11.05
v = 7 i=35 j=3 (distressed)
Modes = 1
Skew = 4.47
v = 7 i=35 j=4 (guilty)
Modes = 1
Skew = 9.48
Frequency

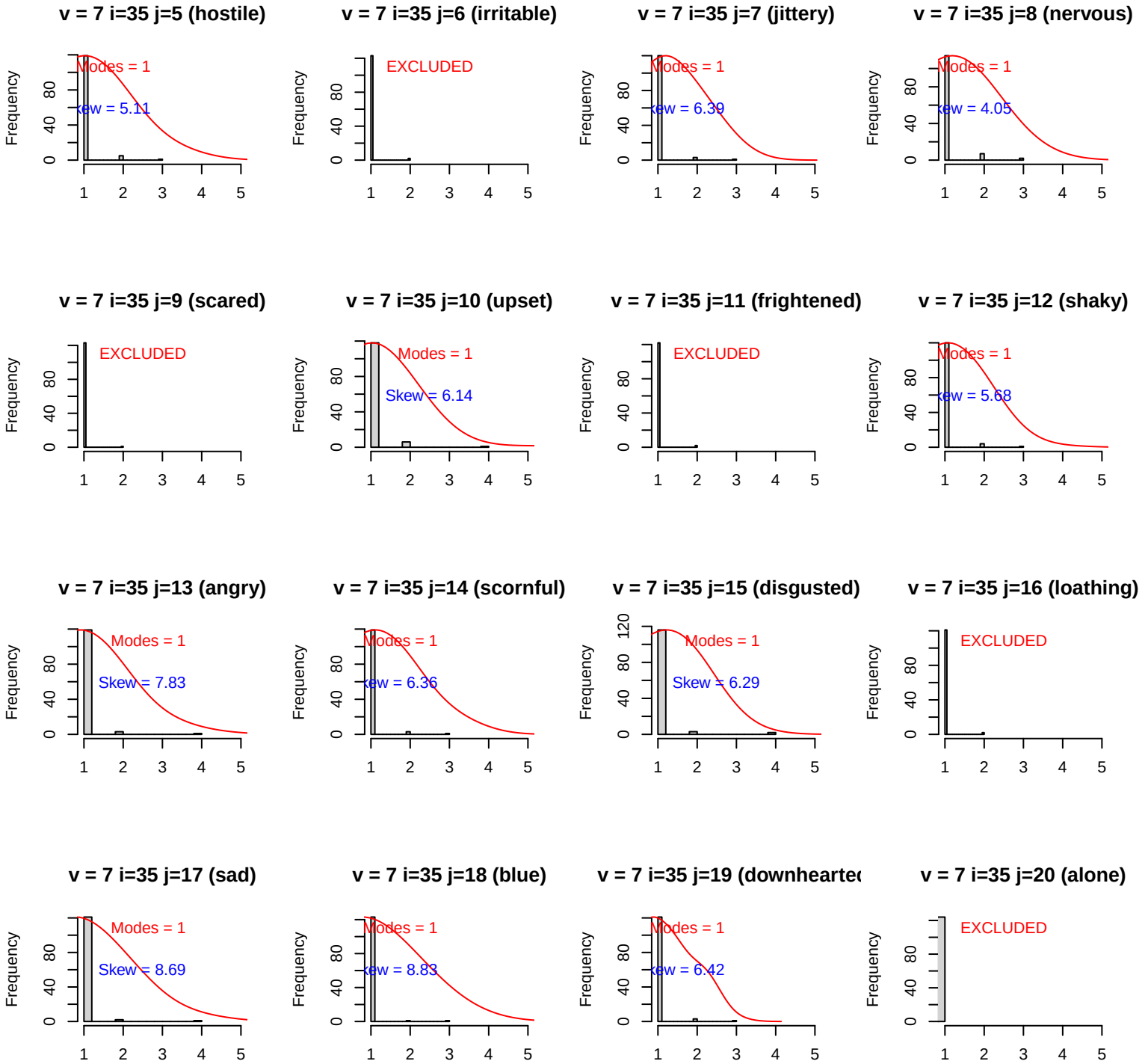
v = 7 i=35 j=5 (hostile)
Modes = 1
Skew = 5.11
v = 7 i=35 j=6 (irritable)
EXCLUDED
v = 7 i=35 j=7 (jittery)
Modes = 1
Skew = 6.39
v = 7 i=35 j=8 (nervous)
Modes = 1
Skew = 4.05
v = 7 i=35 j=9 (scared)
EXCLUDED
v = 7 i=35 j=10 (upset)
Modes = 1
Skew = 6.14
v = 7 i=35 j=11 (frightened)
EXCLUDED
v = 7 i=35 j=12 (shaky)
Modes = 1
Skew = 5.68
v = 7 i=35 j=13 (angry)
Modes = 1
Skew = 7.83
v = 7 i=35 j=14 (scornful)
Modes = 1
Skew = 6.36
v = 7 i=35 j=15 (disgusted)
Modes = 1
Skew = 6.29
v = 7 i=35 j=16 (loathing)
EXCLUDED
v = 7 i=35 j=17 (sad)
Modes = 1
Skew = 8.69
v = 7 i=35 j=18 (blue)
Modes = 1
Skew = 8.83
v = 7 i=35 j=19 (downhearte
Modes = 1
Skew = 6.42
v = 7 i=35 j=20 (alone)
EXCLUDED
Frequency

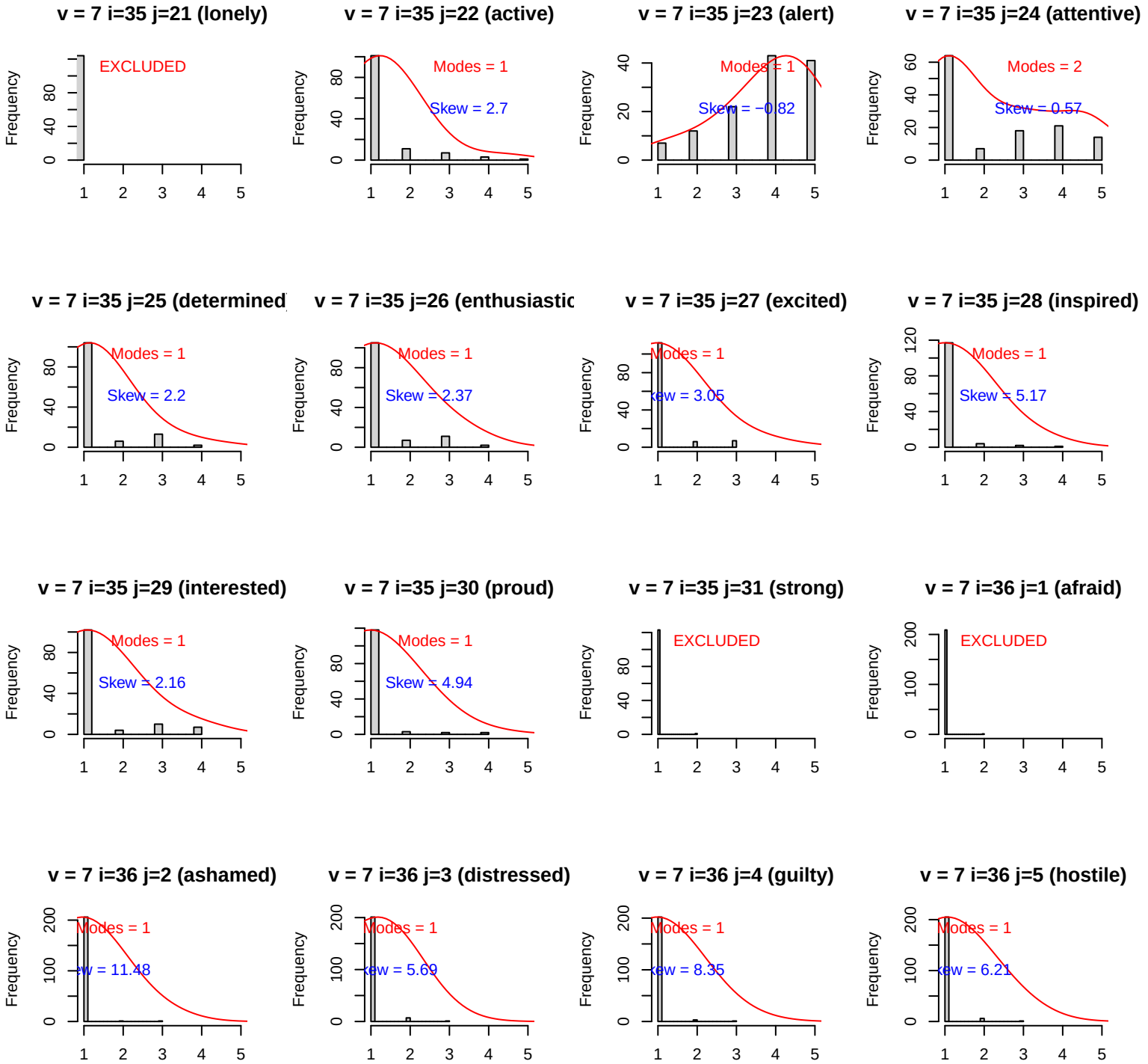
v = 7 i=35 j=21 (lonely)
EXCLUDED
v = 7 i=35 j=22 (active)
Modes = 1
Skew = 2.7
v = 7 i=35 j=23 (alert)
Modes = 1
Skew = −0.82
v = 7 i=35 j=24 (attentive)
Modes = 2
Skew = 0.57
v = 7 i=35 j=25 (determined
Modes = 1
Skew = 2.2
v = 7 i=35 j=26 (enthusiastic
Modes = 1
Skew = 2.37
v = 7 i=35 j=27 (excited)
Modes = 1
Skew = 3.05
v = 7 i=35 j=28 (inspired)
Modes = 1
Skew = 5.17
v = 7 i=35 j=29 (interested)
Modes = 1
Skew = 2.16
v = 7 i=35 j=30 (proud)
Modes = 1
Skew = 4.94
v = 7 i=35 j=31 (strong)
EXCLUDED
v = 7 i=36 j=1 (afraid)
EXCLUDED
v = 7 i=36 j=2 (ashamed)
Modes = 1
Skew = 11.48
v = 7 i=36 j=3 (distressed)
Modes = 1
Skew = 5.69
v = 7 i=36 j=4 (guilty)
Modes = 1
Skew = 8.35
v = 7 i=36 j=5 (hostile)
Modes = 1
Skew = 6.21
Frequency

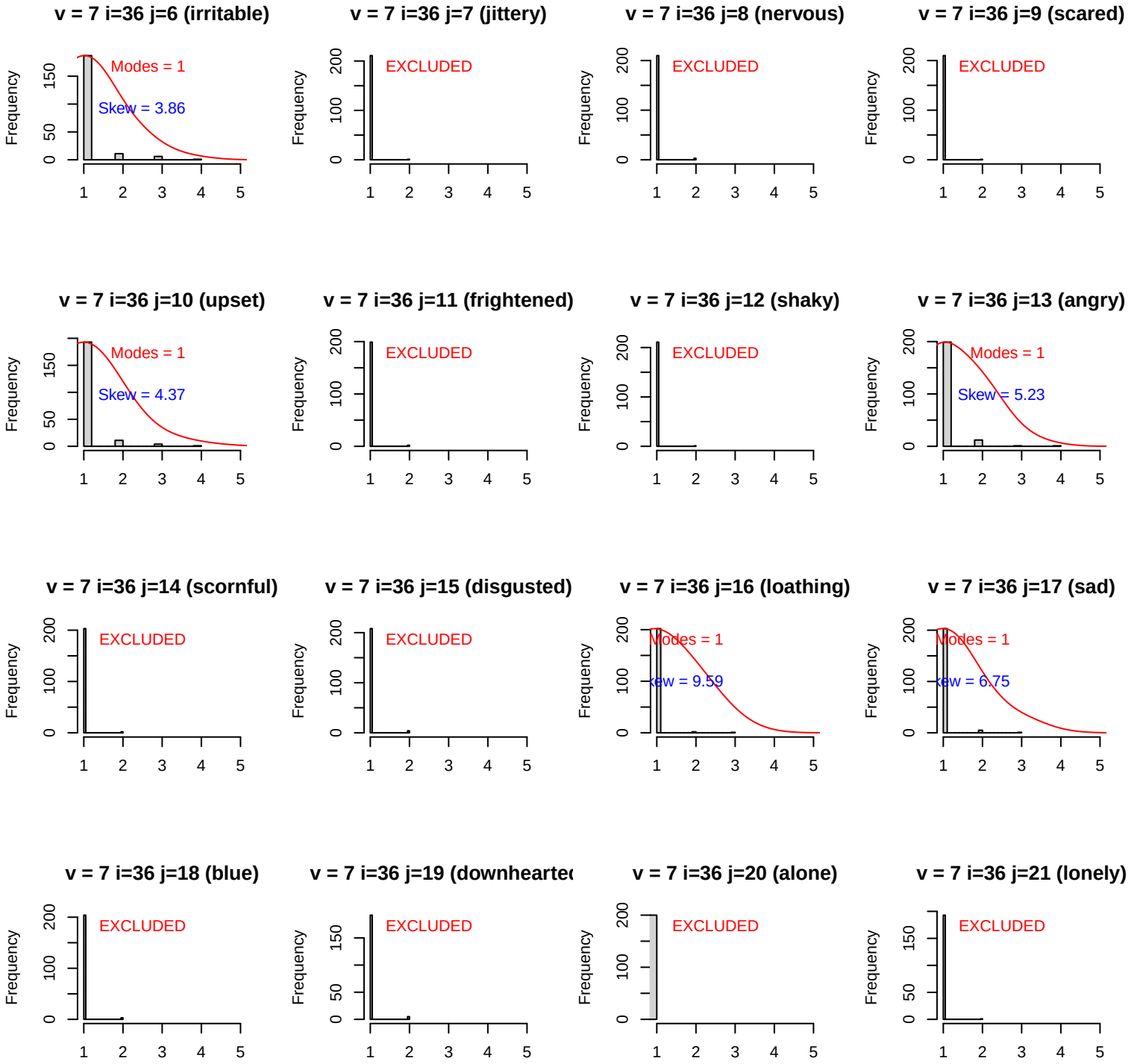
v = 7 i=36 j=6 (irritable)
Modes = 1
Skew = 3.86
v = 7 i=36 j=7 (jittery)
EXCLUDED
v = 7 i=36 j=8 (nervous)
EXCLUDED
v = 7 i=36 j=9 (scared)
EXCLUDED
v = 7 i=36 j=10 (upset)
Modes = 1
Skew = 4.37
v = 7 i=36 j=11 (frightened)
EXCLUDED
v = 7 i=36 j=12 (shaky)
EXCLUDED
v = 7 i=36 j=13 (angry)
Modes = 1
Skew = 5.23
v = 7 i=36 j=14 (scornful)
EXCLUDED
v = 7 i=36 j=15 (disgusted)
EXCLUDED
v = 7 i=36 j=16 (loathing)
Modes = 1
Skew = 9.59
v = 7 i=36 j=17 (sad)
Modes = 1
Skew = 6.75
v = 7 i=36 j=18 (blue)
EXCLUDED
v = 7 i=36 j=19 (downhearte
EXCLUDED
v = 7 i=36 j=20 (alone)
EXCLUDED
v = 7 i=36 j=21 (lonely)
EXCLUDED
Frequency

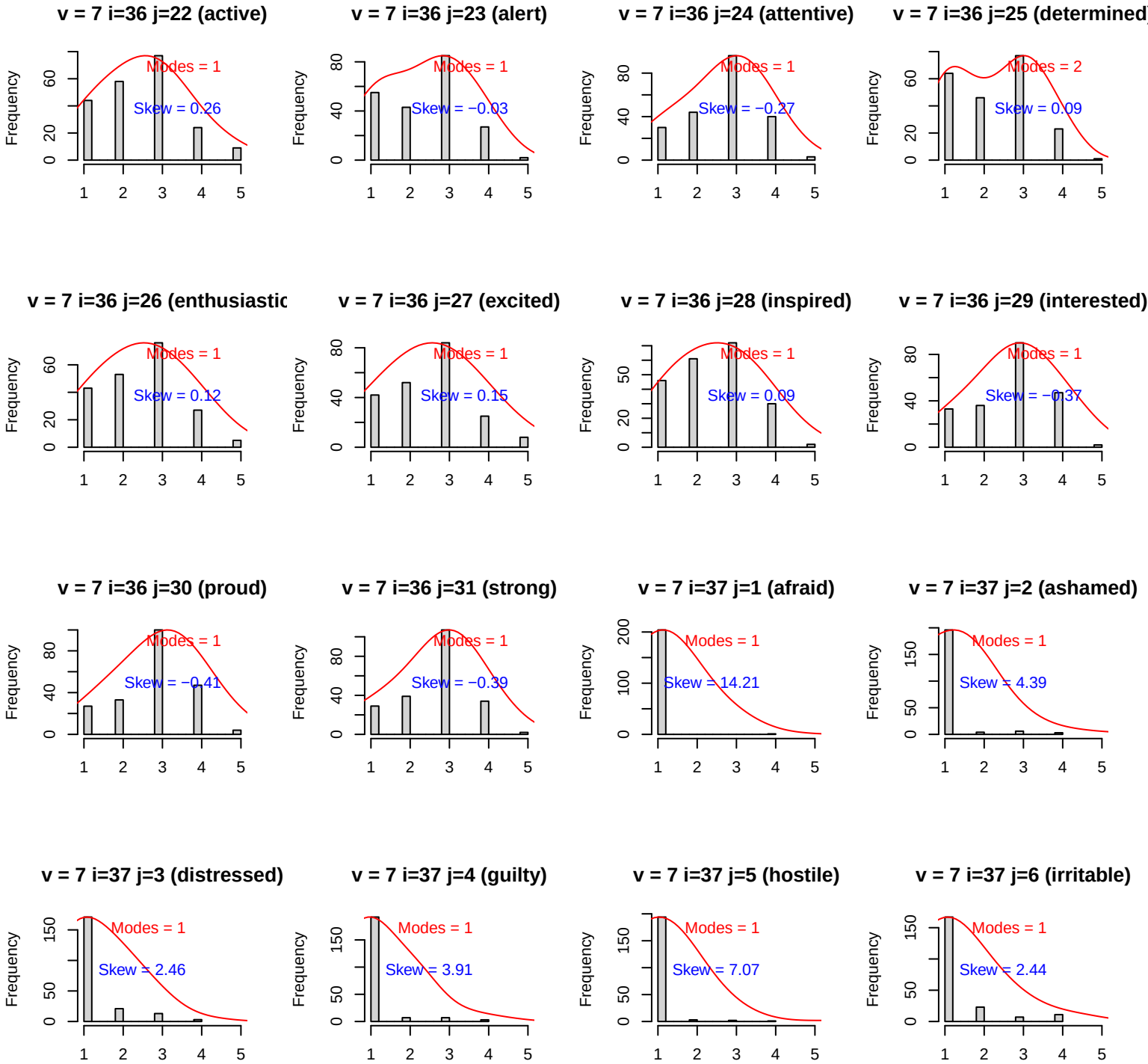
v = 7 i=36 j=22 (active)
Modes = 1
Skew = 0.26
v = 7 i=36 j=23 (alert)
Modes = 1
Skew = −0.03
v = 7 i=36 j=24 (attentive)
Modes = 1
Skew = −0.27
v = 7 i=36 j=25 (determined
Modes = 2
Skew = 0.09
v = 7 i=36 j=26 (enthusiastic
Modes = 1
Skew = 0.12
v = 7 i=36 j=27 (excited)
Modes = 1
Skew = 0.15
v = 7 i=36 j=28 (inspired)
Modes = 1
Skew = 0.09
v = 7 i=36 j=29 (interested)
Modes = 1
Skew = −0.37
v = 7 i=36 j=30 (proud)
Modes = 1
Skew = −0.41
v = 7 i=36 j=31 (strong)
Modes = 1
Skew = −0.39
v = 7 i=37 j=1 (afraid)
Modes = 1
Skew = 14.21
v = 7 i=37 j=2 (ashamed)
Modes = 1
Skew = 4.39
v = 7 i=37 j=3 (distressed)
Modes = 1
Skew = 2.46
v = 7 i=37 j=4 (guilty)
Modes = 1
Skew = 3.91
v = 7 i=37 j=5 (hostile)
Modes = 1
Skew = 7.07
v = 7 i=37 j=6 (irritable)
Modes = 1
Skew = 2.44
Frequency

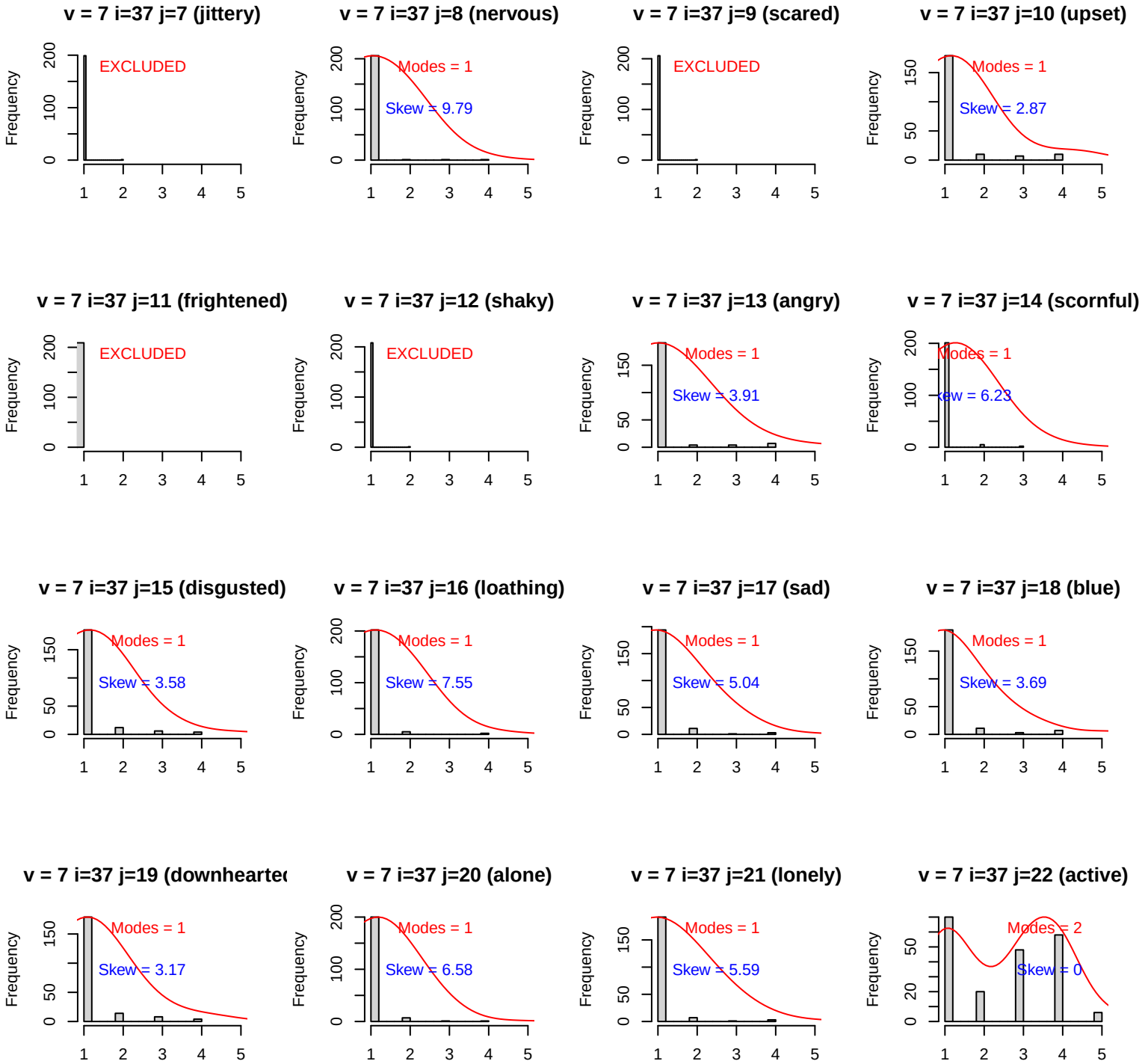
v = 7 i=37 j=7 (jittery)
EXCLUDED
v = 7 i=37 j=8 (nervous)
Modes = 1
Skew = 9.79
v = 7 i=37 j=9 (scared)
EXCLUDED
v = 7 i=37 j=10 (upset)
Modes = 1
Skew = 2.87
v = 7 i=37 j=11 (frightened)
EXCLUDED
v = 7 i=37 j=12 (shaky)
EXCLUDED
v = 7 i=37 j=13 (angry)
Modes = 1
Skew = 3.91
v = 7 i=37 j=14 (scornful)
Modes = 1
Skew = 6.23
v = 7 i=37 j=15 (disgusted)
Modes = 1
Skew = 3.58
v = 7 i=37 j=16 (loathing)
Modes = 1
Skew = 7.55
v = 7 i=37 j=17 (sad)
Modes = 1
Skew = 5.04
v = 7 i=37 j=18 (blue)
Modes = 1
Skew = 3.69
v = 7 i=37 j=19 (downhearte
Modes = 1
Skew = 3.17
v = 7 i=37 j=20 (alone)
Modes = 1
Skew = 6.58
v = 7 i=37 j=21 (lonely)
Modes = 1
Skew = 5.59
v = 7 i=37 j=22 (active)
Modes = 2
Skew = 0
Frequency

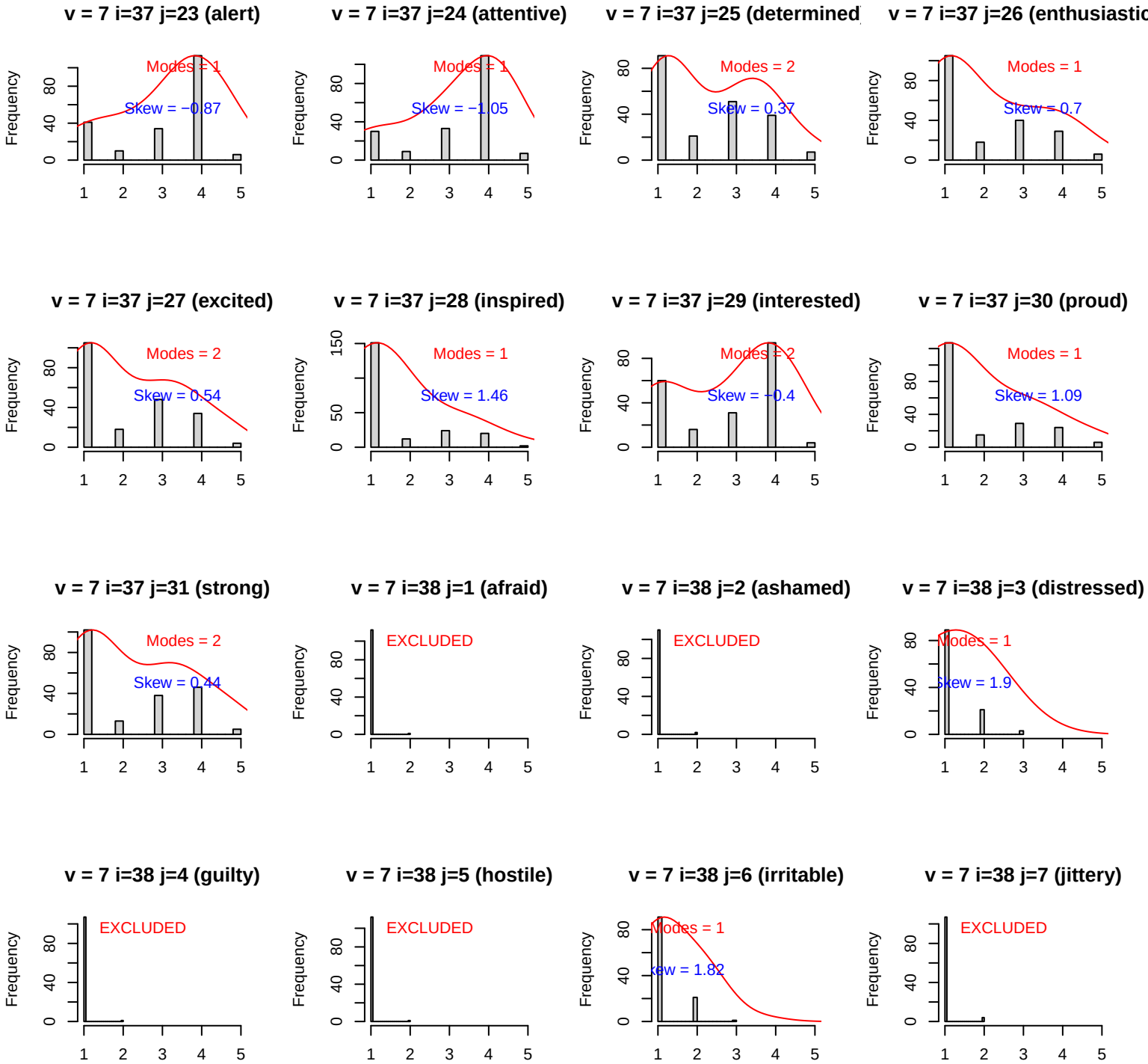
v = 7 i=37 j=23 (alert)
Modes = 1
Skew = −0.87
v = 7 i=37 j=24 (attentive)
Modes = 1
Skew = −1.05
v = 7 i=37 j=25 (determined
Modes = 2
Skew = 0.37
v = 7 i=37 j=26 (enthusiastic
Modes = 1
Skew = 0.7
v = 7 i=37 j=27 (excited)
Modes = 2
Skew = 0.54
v = 7 i=37 j=28 (inspired)
Modes = 1
Skew = 1.46
v = 7 i=37 j=29 (interested)
Modes = 2
Skew = −0.4
v = 7 i=37 j=30 (proud)
Modes = 1
Skew = 1.09
v = 7 i=37 j=31 (strong)
Modes = 2
Skew = 0.44
v = 7 i=38 j=1 (afraid)
EXCLUDED
v = 7 i=38 j=2 (ashamed)
EXCLUDED
v = 7 i=38 j=3 (distressed)
Modes = 1
Skew = 1.9
v = 7 i=38 j=4 (guilty)
EXCLUDED
v = 7 i=38 j=5 (hostile)
EXCLUDED
v = 7 i=38 j=6 (irritable)
Modes = 1
Skew = 1.82
v = 7 i=38 j=7 (jittery)
EXCLUDED
Frequency

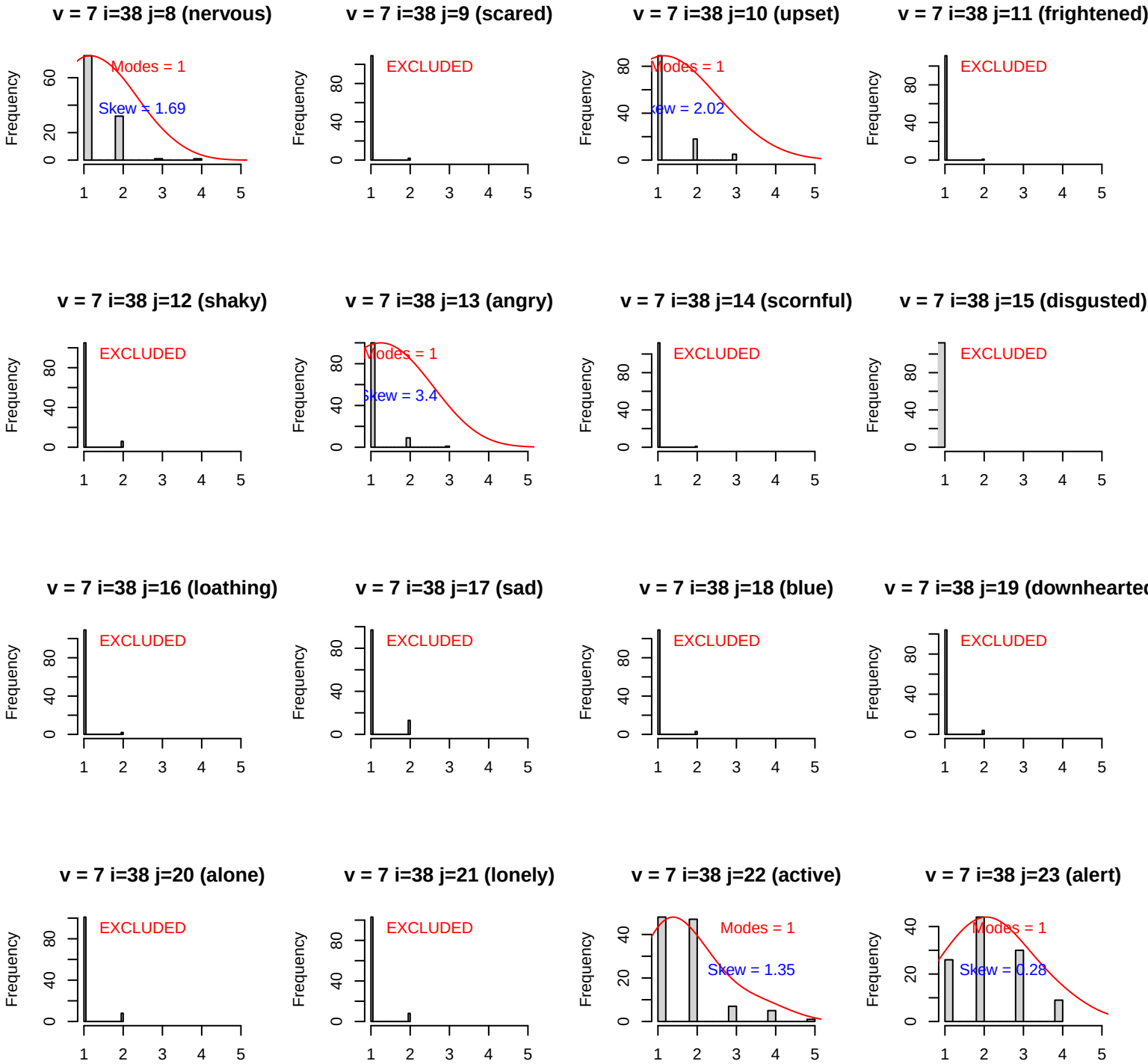
v = 7 i=38 j=8 (nervous)
Modes = 1
Skew = 1.69
v = 7 i=38 j=9 (scared)
EXCLUDED
v = 7 i=38 j=10 (upset)
Modes = 1
Skew = 2.02
v = 7 i=38 j=11 (frightened)
EXCLUDED
v = 7 i=38 j=12 (shaky)
EXCLUDED
v = 7 i=38 j=13 (angry)
Modes = 1
Skew = 3.4
v = 7 i=38 j=14 (scornful)
EXCLUDED
v = 7 i=38 j=15 (disgusted)
EXCLUDED
v = 7 i=38 j=16 (loathing)
EXCLUDED
v = 7 i=38 j=17 (sad)
EXCLUDED
v = 7 i=38 j=18 (blue)
EXCLUDED
v = 7 i=38 j=19 (downhearted
EXCLUDED
v = 7 i=38 j=20 (alone)
EXCLUDED
v = 7 i=38 j=21 (lonely)
EXCLUDED
v = 7 i=38 j=22 (active)
Modes = 1
Skew = 1.35
v = 7 i=38 j=23 (alert)
Modes = 1
Skew = 0.28
Frequency

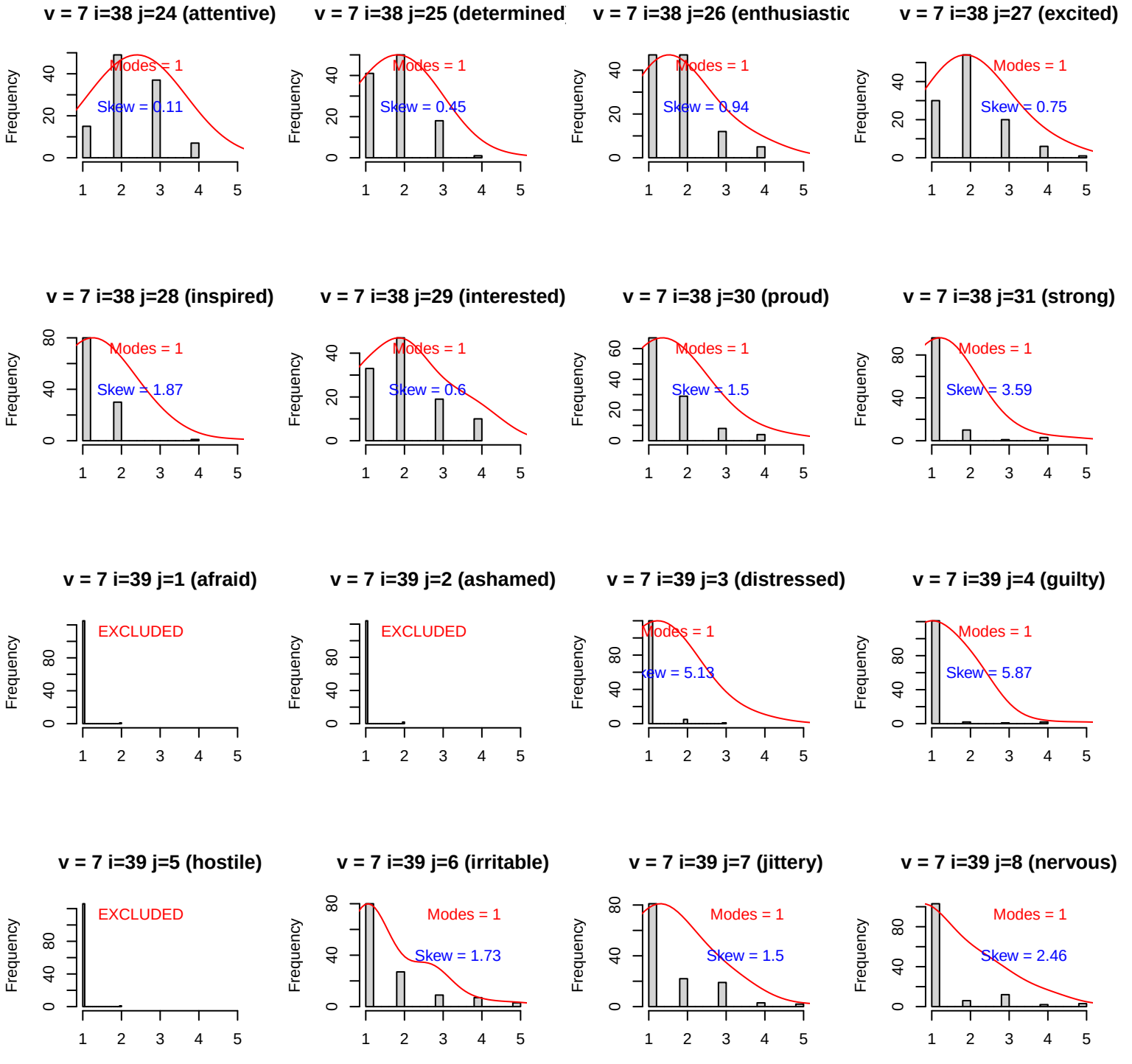
v = 7 i=38 j=24 (attentive)
Modes = 1
Skew = 0.11
v = 7 i=38 j=25 (determined
Modes = 1
Skew = 0.45
v = 7 i=38 j=26 (enthusiastic
Modes = 1
Skew = 0.94
v = 7 i=38 j=27 (excited)
Modes = 1
Skew = 0.75
v = 7 i=38 j=28 (inspired)
Modes = 1
Skew = 1.87
v = 7 i=38 j=29 (interested)
Modes = 1
Skew = 0.6
v = 7 i=38 j=30 (proud)
Modes = 1
Skew = 1.5
v = 7 i=38 j=31 (strong)
Modes = 1
Skew = 3.59
v = 7 i=39 j=1 (afraid)
EXCLUDED
v = 7 i=39 j=2 (ashamed)
EXCLUDED
v = 7 i=39 j=3 (distressed)
Modes = 1
Skew = 5.13
v = 7 i=39 j=4 (guilty)
Modes = 1
Skew = 5.87
v = 7 i=39 j=5 (hostile)
EXCLUDED
v = 7 i=39 j=6 (irritable)
Modes = 1
Skew = 1.73
v = 7 i=39 j=7 (jittery)
Modes = 1
Skew = 1.5
v = 7 i=39 j=8 (nervous)
Modes = 1
Skew = 2.46
Frequency

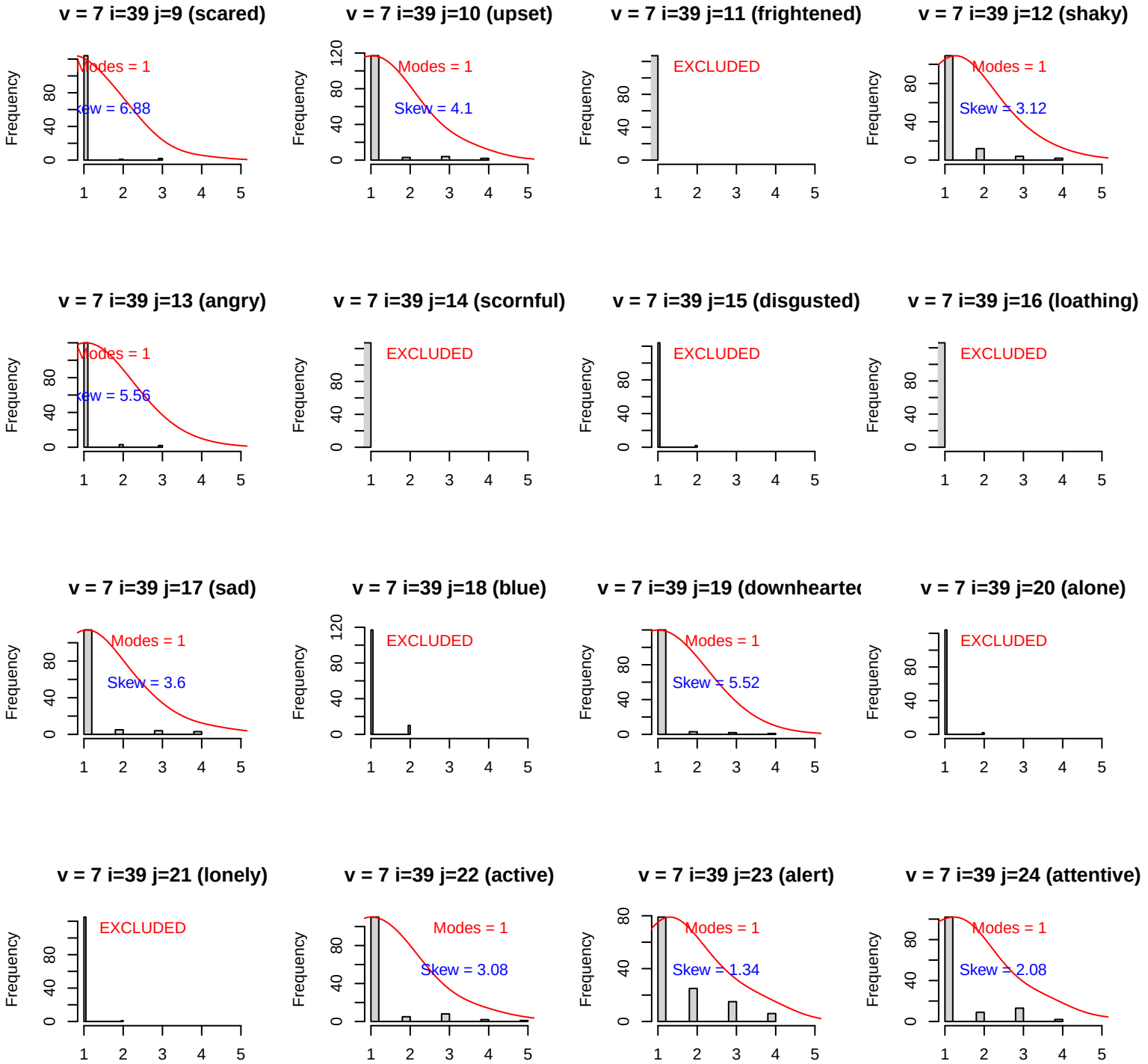
v = 7 i=39 j=9 (scared)
Modes = 1
Skew = 6.88
v = 7 i=39 j=10 (upset)
Modes = 1
Skew = 4.1
v = 7 i=39 j=11 (frightened)
EXCLUDED
v = 7 i=39 j=12 (shaky)
Modes = 1
Skew = 3.12
v = 7 i=39 j=13 (angry)
Modes = 1
Skew = 5.56
v = 7 i=39 j=14 (scornful)
EXCLUDED
v = 7 i=39 j=15 (disgusted)
EXCLUDED
v = 7 i=39 j=16 (loathing)
EXCLUDED
v = 7 i=39 j=17 (sad)
Modes = 1
Skew = 3.6
v = 7 i=39 j=18 (blue)
EXCLUDED
v = 7 i=39 j=19 (downhearte
Modes = 1
Skew = 5.52
v = 7 i=39 j=20 (alone)
EXCLUDED
v = 7 i=39 j=21 (lonely)
EXCLUDED
v = 7 i=39 j=22 (active)
Modes = 1
Skew = 3.08
v = 7 i=39 j=23 (alert)
Modes = 1
Skew = 1.34
v = 7 i=39 j=24 (attentive)
Modes = 1
Skew = 2.08
Frequency

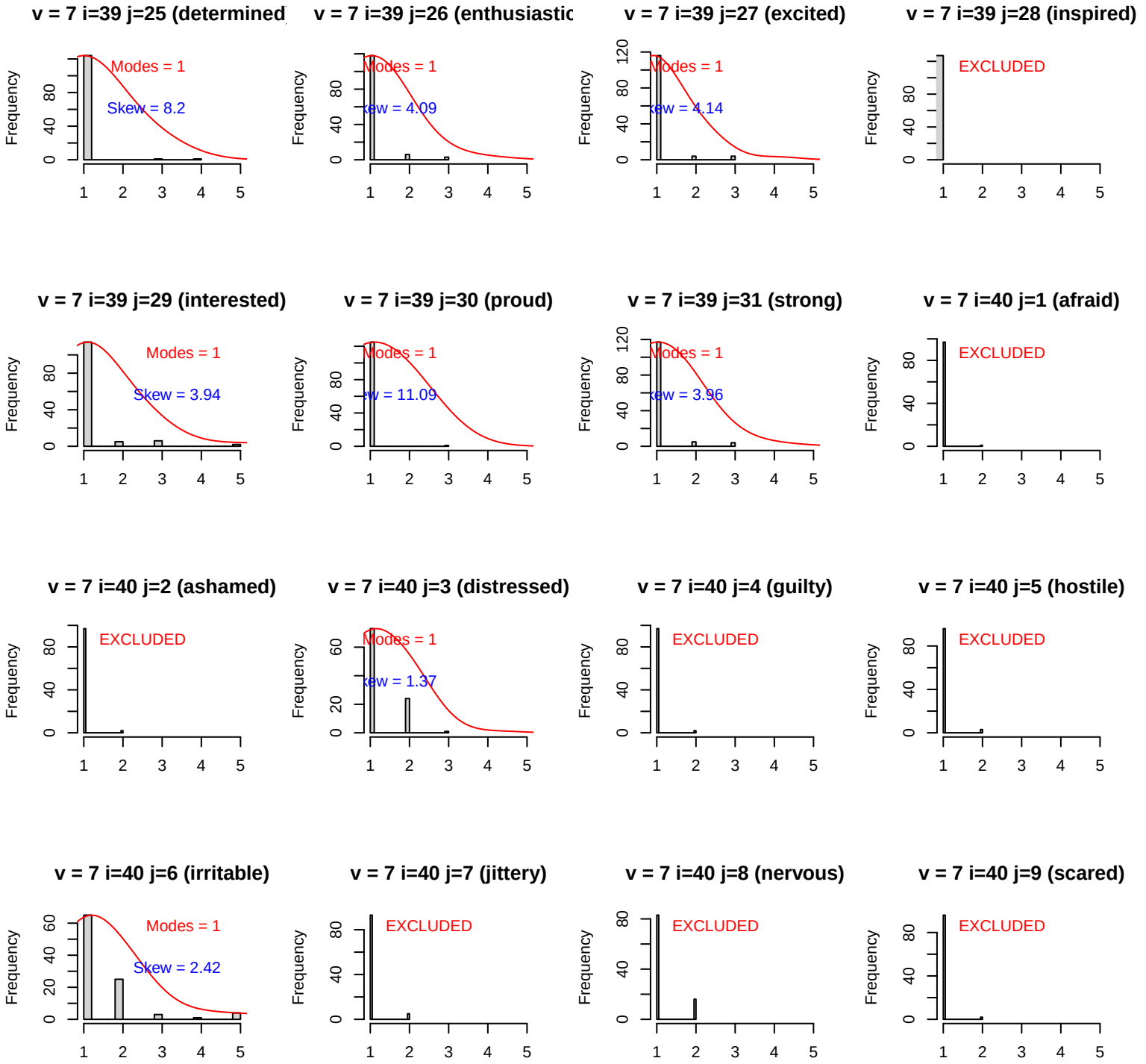
v = 7 i=39 j=25 (determined
Modes = 1
Skew = 8.2
v = 7 i=39 j=26 (enthusiastic
Modes = 1
Skew = 4.09
v = 7 i=39 j=27 (excited)
Modes = 1
Skew = 4.14
v = 7 i=39 j=28 (inspired)
EXCLUDED
v = 7 i=39 j=29 (interested)
Modes = 1
Skew = 3.94
v = 7 i=39 j=30 (proud)
Modes = 1
Skew = 11.09
v = 7 i=39 j=31 (strong)
Modes = 1
Skew = 3.96
v = 7 i=40 j=1 (afraid)
EXCLUDED
v = 7 i=40 j=2 (ashamed)
EXCLUDED
v = 7 i=40 j=3 (distressed)
Modes = 1
Skew = 1.37
v = 7 i=40 j=4 (guilty)
EXCLUDED
v = 7 i=40 j=5 (hostile)
EXCLUDED
v = 7 i=40 j=6 (irritable)
Modes = 1
Skew = 2.42
v = 7 i=40 j=7 (jittery)
EXCLUDED
v = 7 i=40 j=8 (nervous)
EXCLUDED
v = 7 i=40 j=9 (scared)
EXCLUDED
Frequency

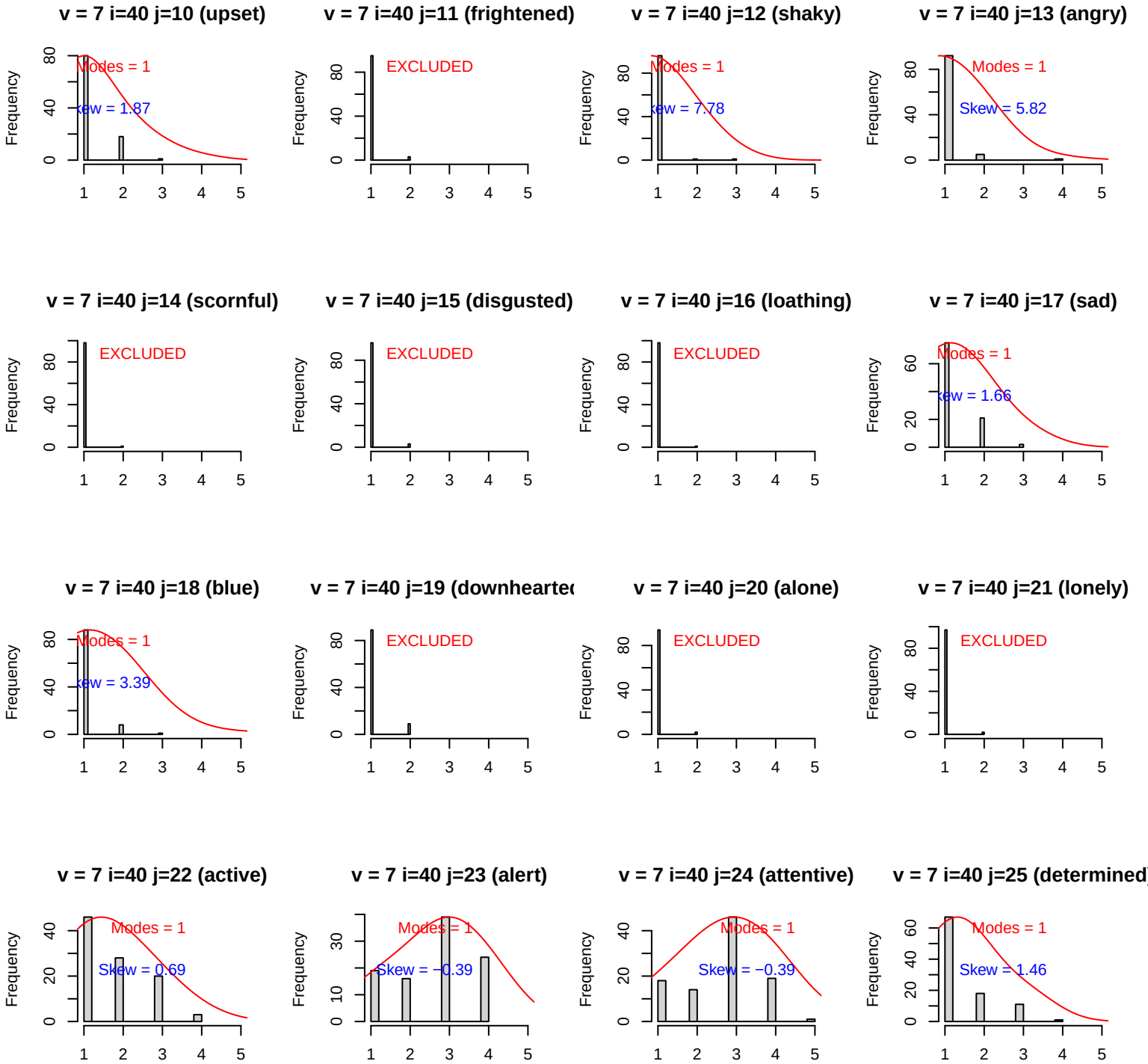
v = 7 i=40 j=10 (upset)
Modes = 1
Skew = 1.87
v = 7 i=40 j=11 (frightened)
EXCLUDED
v = 7 i=40 j=12 (shaky)
Modes = 1
Skew = 7.78
v = 7 i=40 j=13 (angry)
Modes = 1
Skew = 5.82
v = 7 i=40 j=14 (scornful)
EXCLUDED
v = 7 i=40 j=15 (disgusted)
EXCLUDED
v = 7 i=40 j=16 (loathing)
EXCLUDED
v = 7 i=40 j=17 (sad)
Modes = 1
Skew = 1.66
v = 7 i=40 j=18 (blue)
Modes = 1
Skew = 3.39
v = 7 i=40 j=19 (downhearte
EXCLUDED
v = 7 i=40 j=20 (alone)
EXCLUDED
v = 7 i=40 j=21 (lonely)
EXCLUDED
v = 7 i=40 j=22 (active)
Modes = 1
Skew = 0.69
v = 7 i=40 j=23 (alert)
Modes = 1
Skew = −0.39
v = 7 i=40 j=24 (attentive)
Modes = 1
Skew = −0.39
v = 7 i=40 j=25 (determined
Modes = 1
Skew = 1.46
Frequency

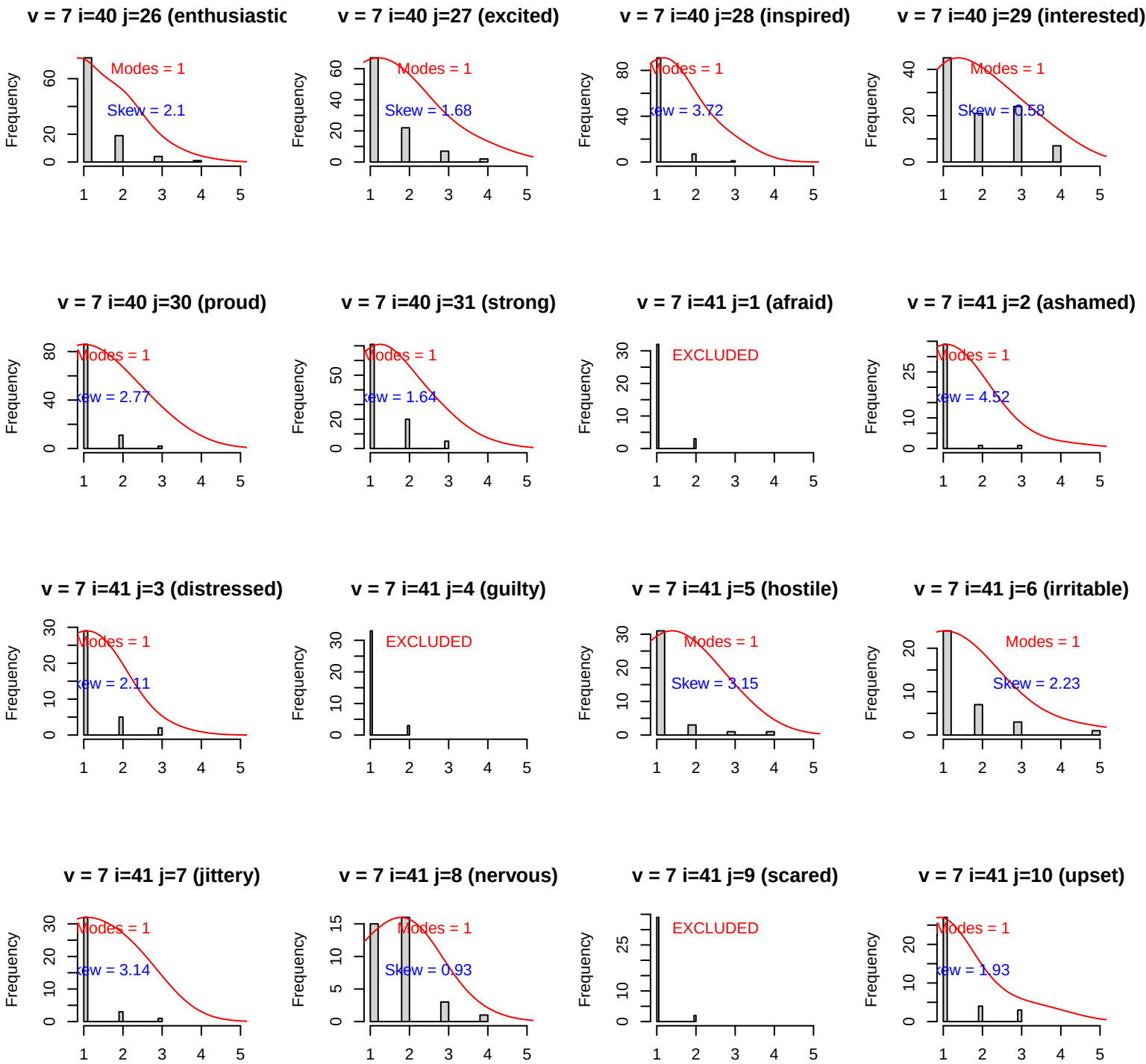
v = 7 i=40 j=26 (enthusiastic
Modes = 1
Skew = 2.1
v = 7 i=40 j=27 (excited)
Modes = 1
Skew = 1.68
v = 7 i=40 j=28 (inspired)
Modes = 1
Skew = 3.72
v = 7 i=40 j=29 (interested)
Modes = 1
Skew = 0.58
v = 7 i=40 j=30 (proud)
Modes = 1
Skew = 2.77
v = 7 i=40 j=31 (strong)
Modes = 1
Skew = 1.64
v = 7 i=41 j=1 (afraid)
EXCLUDED
v = 7 i=41 j=2 (ashamed)
Modes = 1
Skew = 4.52
v = 7 i=41 j=3 (distressed)
Modes = 1
Skew = 2.11
v = 7 i=41 j=4 (guilty)
EXCLUDED
v = 7 i=41 j=5 (hostile)
Modes = 1
Skew = 3.15
v = 7 i=41 j=6 (irritable)
Modes = 1
Skew = 2.23
v = 7 i=41 j=7 (jittery)
Modes = 1
Skew = 3.14
v = 7 i=41 j=8 (nervous)
Modes = 1
Skew = 0.93
v = 7 i=41 j=9 (scared)
EXCLUDED
v = 7 i=41 j=10 (upset)
Modes = 1
Skew = 1.93
Frequency

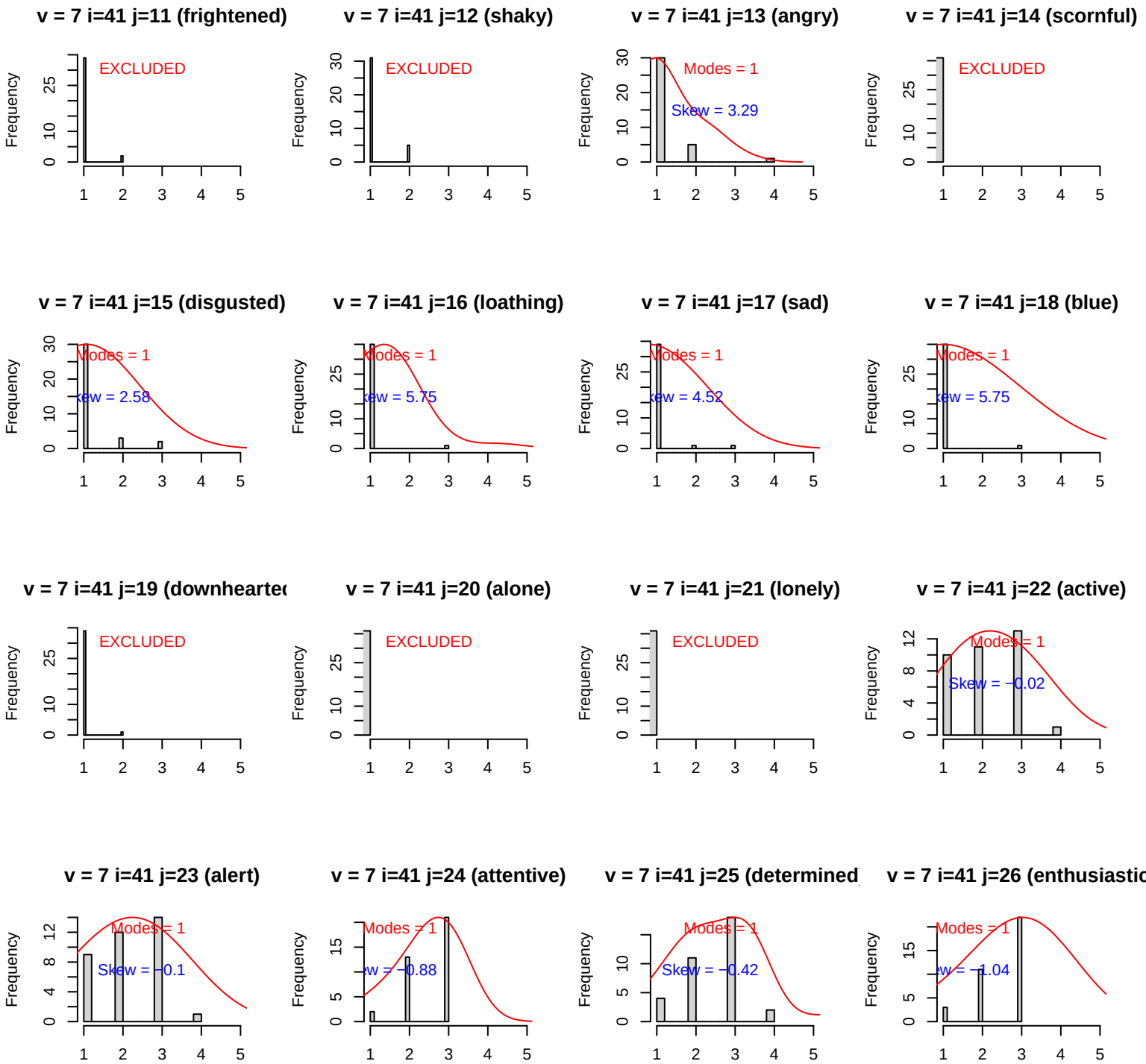
v = 7 i=41 j=11 (frightened)
EXCLUDED
v = 7 i=41 j=12 (shaky)
EXCLUDED
v = 7 i=41 j=13 (angry)
Modes = 1
Skew = 3.29
v = 7 i=41 j=14 (scornful)
EXCLUDED
v = 7 i=41 j=15 (disgusted)
Modes = 1
v = 7 i=41 j=16 (loathing)
Modes = 1
v = 7 i=41 j=17 (sad)
Modes = 1
v = 7 i=41 j=18 (blue)
Modes = 1
v = 7 i=41 j=19 (downhearte
EXCLUDED
v = 7 i=41 j=20 (alone)
EXCLUDED
v = 7 i=41 j=21 (lonely)
EXCLUDED
v = 7 i=41 j=22 (active)
Modes = 1
Skew = −0.02
v = 7 i=41 j=23 (alert)
Modes = 1
Skew = −0.1
v = 7 i=41 j=24 (attentive)
Modes = 1
v = 7 i=41 j=25 (determined
Modes = 1
Skew = −0.42
v = 7 i=41 j=26 (enthusiastic
Modes = 1
Frequency

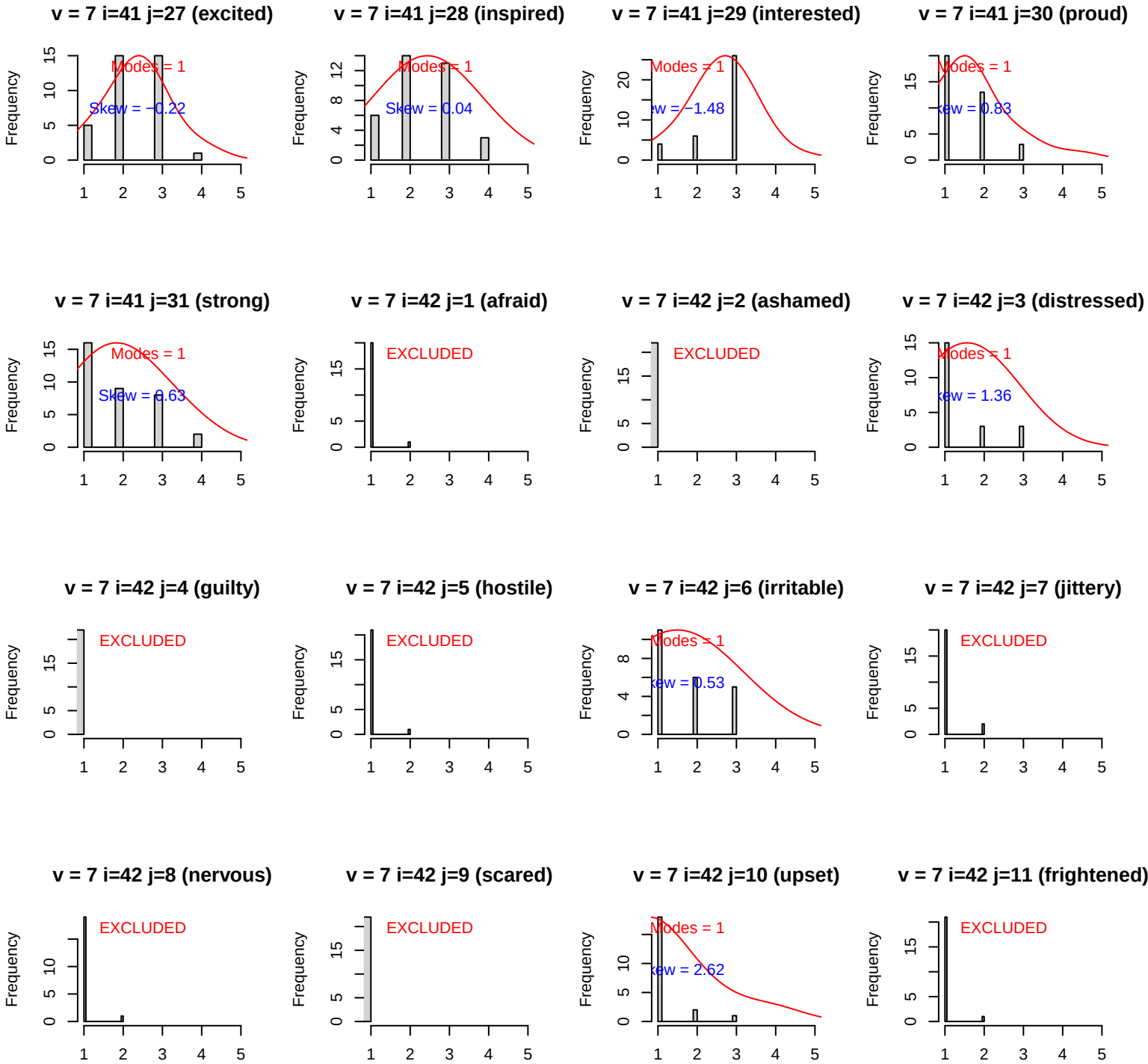
v = 7 i=41 j=27 (excited)
Modes = 1
Skew = −0.22
v = 7 i=41 j=28 (inspired)
Modes = 1
Skew = 0.04
v = 7 i=41 j=29 (interested)
Modes = 1
Skew = −1.48
v = 7 i=41 j=30 (proud)
Modes = 1
Skew = 0.83
v = 7 i=41 j=31 (strong)
Modes = 1
Skew = 0.63
v = 7 i=42 j=1 (afraid)
EXCLUDED
v = 7 i=42 j=2 (ashamed)
EXCLUDED
v = 7 i=42 j=3 (distressed)
Modes = 1
Skew = 1.36
v = 7 i=42 j=4 (guilty)
EXCLUDED
v = 7 i=42 j=5 (hostile)
EXCLUDED
v = 7 i=42 j=6 (irritable)
Modes = 1
Skew = 0.53
v = 7 i=42 j=7 (jittery)
EXCLUDED
v = 7 i=42 j=8 (nervous)
EXCLUDED
v = 7 i=42 j=9 (scared)
EXCLUDED
v = 7 i=42 j=10 (upset)
Modes = 1
Skew = 2.62
v = 7 i=42 j=11 (frightened)
EXCLUDED
Frequency

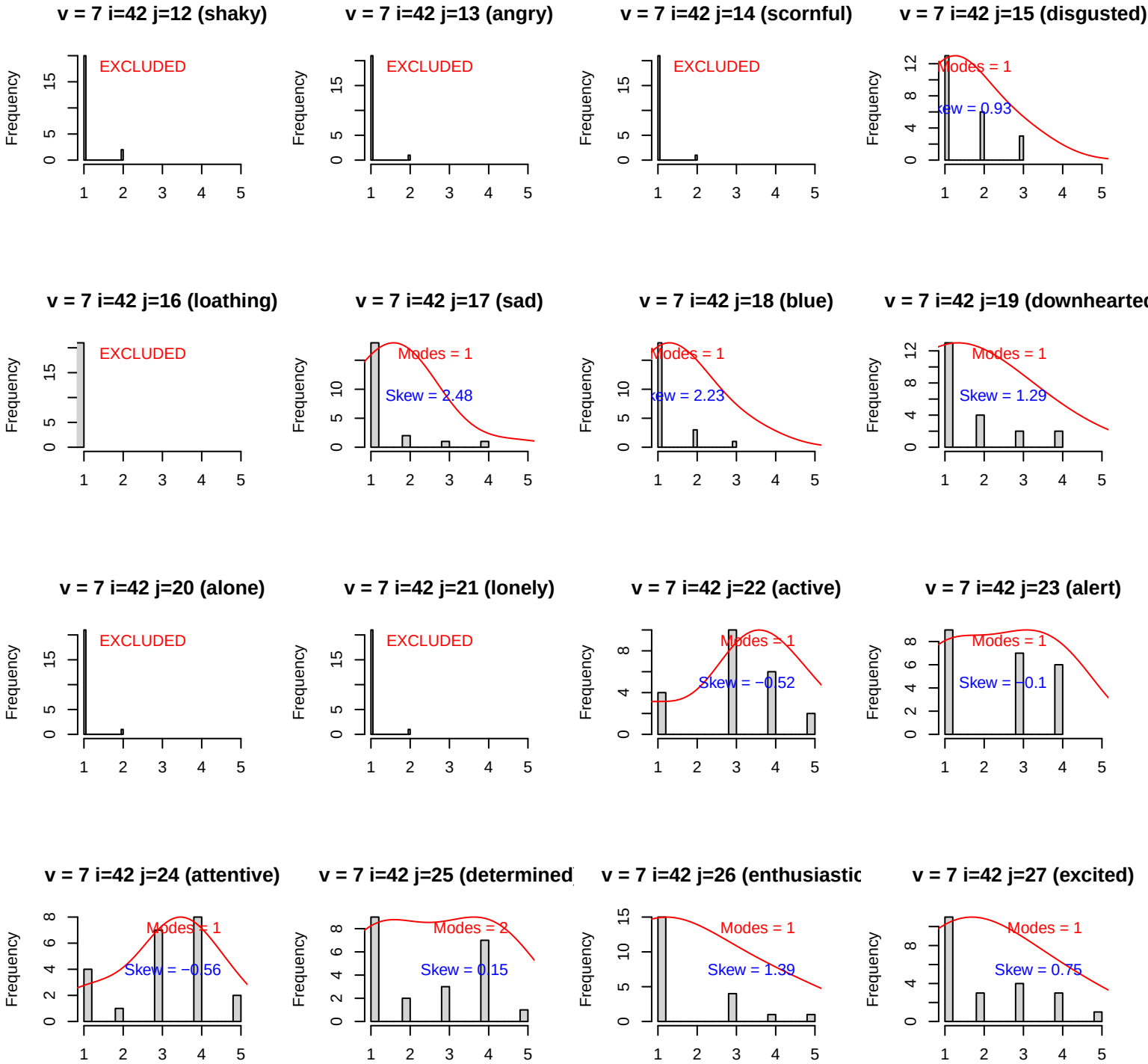
v = 7 i=42 j=12 (shaky)
EXCLUDED
v = 7 i=42 j=13 (angry)
EXCLUDED
v = 7 i=42 j=14 (scornful)
EXCLUDED
v = 7 i=42 j=15 (disgusted)
Modes = 1
Skew = 0.93
v = 7 i=42 j=16 (loathing)
EXCLUDED
v = 7 i=42 j=17 (sad)
Modes = 1
Skew = 2.48
v = 7 i=42 j=18 (blue)
Modes = 1
Skew = 2.23
v = 7 i=42 j=19 (downhearted
Modes = 1
Skew = 1.29
v = 7 i=42 j=20 (alone)
EXCLUDED
v = 7 i=42 j=21 (lonely)
EXCLUDED
v = 7 i=42 j=22 (active)
Modes = 1
Skew = −0.52
v = 7 i=42 j=23 (alert)
Modes = 1
Skew = −0.1
v = 7 i=42 j=24 (attentive)
Modes = 1
Skew = −0.56
v = 7 i=42 j=25 (determined
Modes = 2
Skew = 0.15
v = 7 i=42 j=26 (enthusiastic
Modes = 1
Skew = 1.39
v = 7 i=42 j=27 (excited)
Modes = 1
Skew = 0.75
Frequency

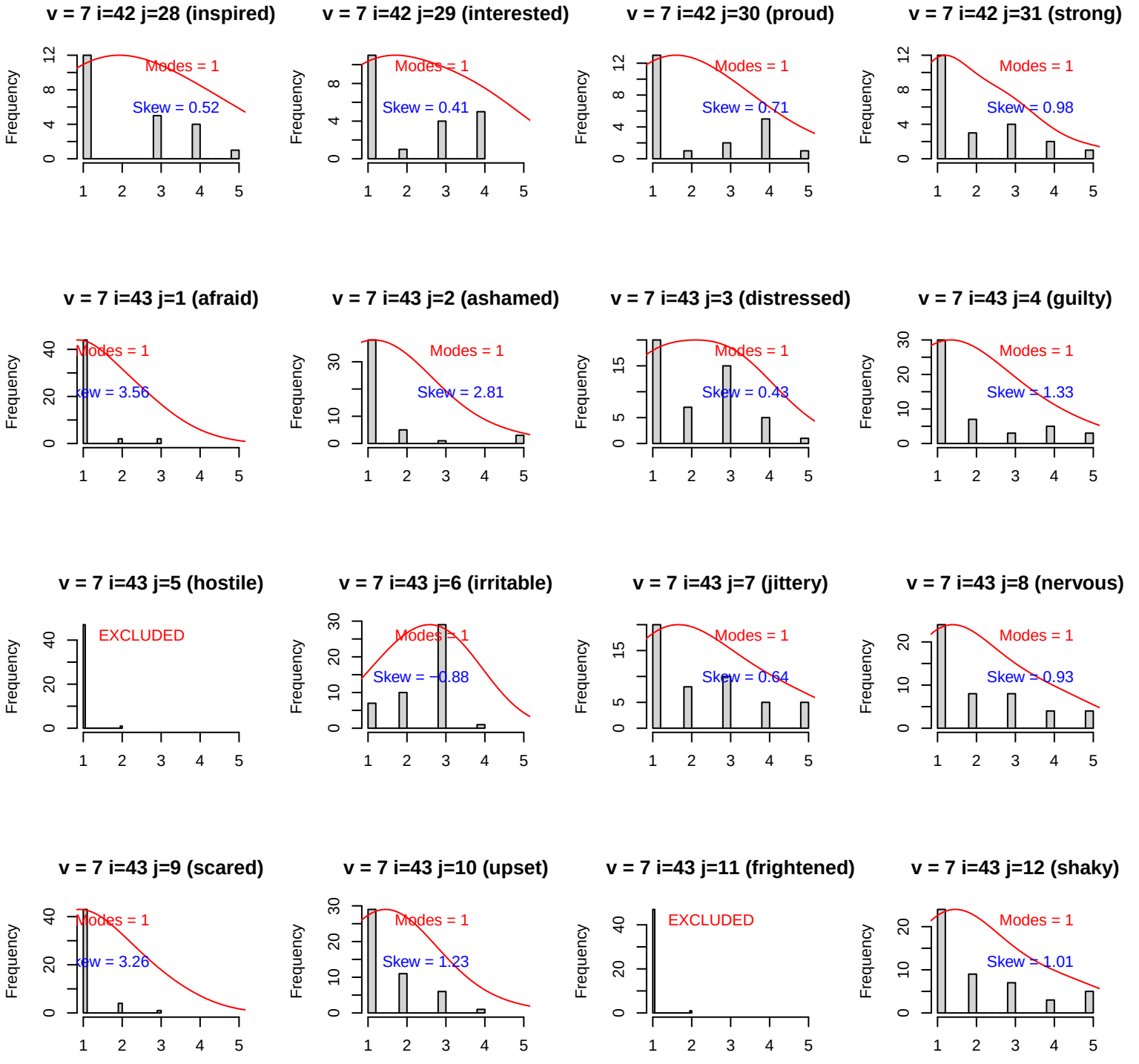
v = 7 i=42 j=28 (inspired)
Modes = 1
Skew = 0.52
v = 7 i=42 j=29 (interested)
Modes = 1
Skew = 0.41
v = 7 i=42 j=30 (proud)
Modes = 1
Skew = 0.71
v = 7 i=42 j=31 (strong)
Modes = 1
Skew = 0.98
v = 7 i=43 j=1 (afraid)
Modes = 1
Skew = 3.56
v = 7 i=43 j=2 (ashamed)
Modes = 1
Skew = 2.81
v = 7 i=43 j=3 (distressed)
Modes = 1
Skew = 0.43
v = 7 i=43 j=4 (guilty)
Modes = 1
Skew = 1.33
v = 7 i=43 j=5 (hostile)
EXCLUDED
v = 7 i=43 j=6 (irritable)
Modes = 1
Skew = −0.88
v = 7 i=43 j=7 (jittery)
Modes = 1
Skew = 0.64
v = 7 i=43 j=8 (nervous)
Modes = 1
Skew = 0.93
v = 7 i=43 j=9 (scared)
Modes = 1
Skew = 3.26
v = 7 i=43 j=10 (upset)
Modes = 1
Skew = 1.23
v = 7 i=43 j=11 (frightened)
EXCLUDED
v = 7 i=43 j=12 (shaky)
Modes = 1
Skew = 1.01
Frequency

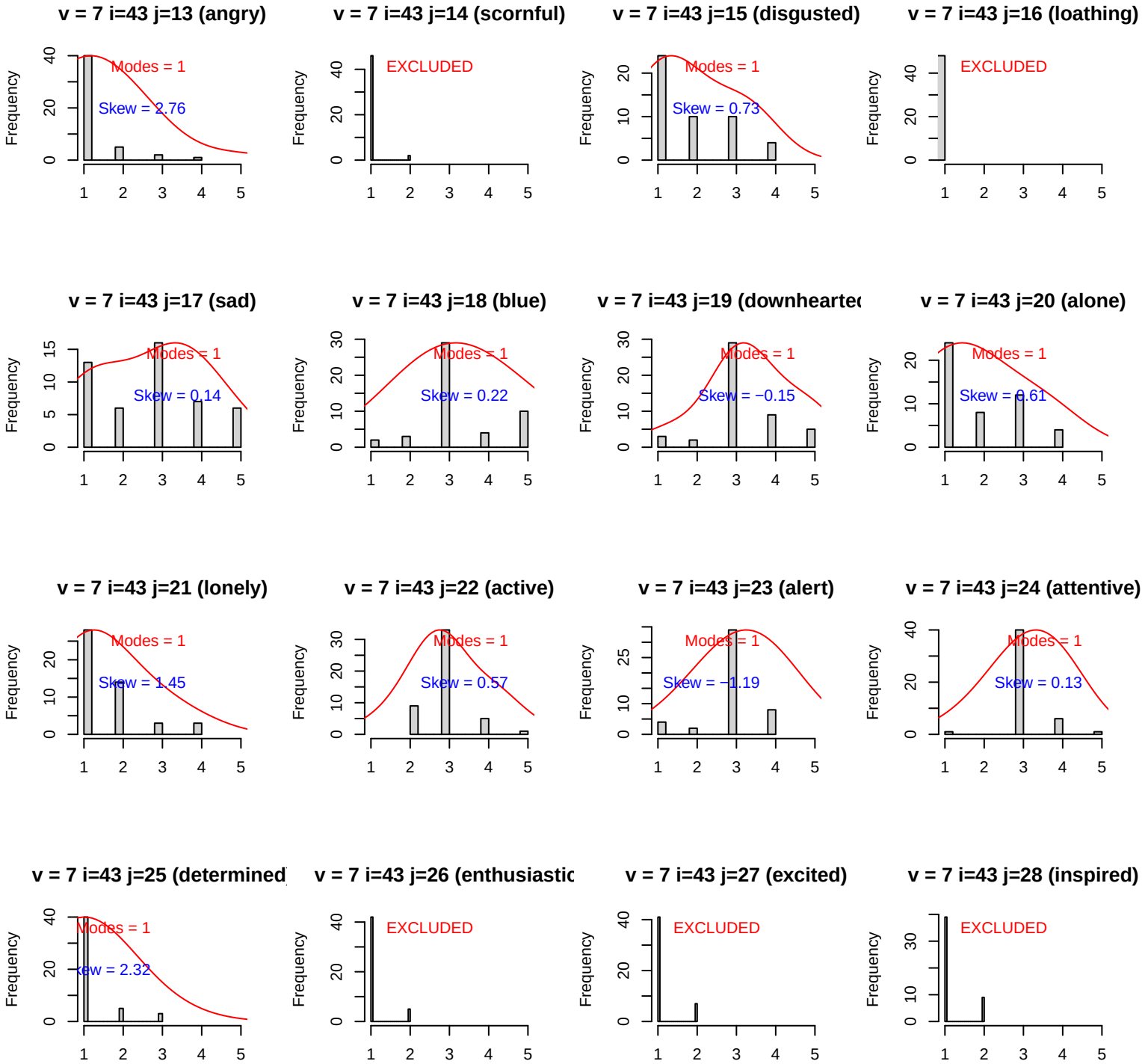
v = 7 i=43 j=13 (angry)
Modes = 1
Skew = 2.76
v = 7 i=43 j=14 (scornful)
EXCLUDED
v = 7 i=43 j=15 (disgusted)
Modes = 1
Skew = 0.73
v = 7 i=43 j=16 (loathing)
EXCLUDED
v = 7 i=43 j=17 (sad)
Modes = 1
Skew = 0.14
v = 7 i=43 j=18 (blue)
Modes = 1
Skew = 0.22
v = 7 i=43 j=19 (downhearte
Modes = 1
Skew = −0.15
v = 7 i=43 j=20 (alone)
Modes = 1
Skew = 0.61
v = 7 i=43 j=21 (lonely)
Modes = 1
Skew = 1.45
v = 7 i=43 j=22 (active)
Modes = 1
Skew = 0.57
v = 7 i=43 j=23 (alert)
Modes = 1
Skew = −1.19
v = 7 i=43 j=24 (attentive)
Modes = 1
Skew = 0.13
v = 7 i=43 j=25 (determined
Modes = 1
ew = 2.32
v = 7 i=43 j=26 (enthusiastic
EXCLUDED
v = 7 i=43 j=27 (excited)
EXCLUDED
v = 7 i=43 j=28 (inspired)
EXCLUDED
Frequency

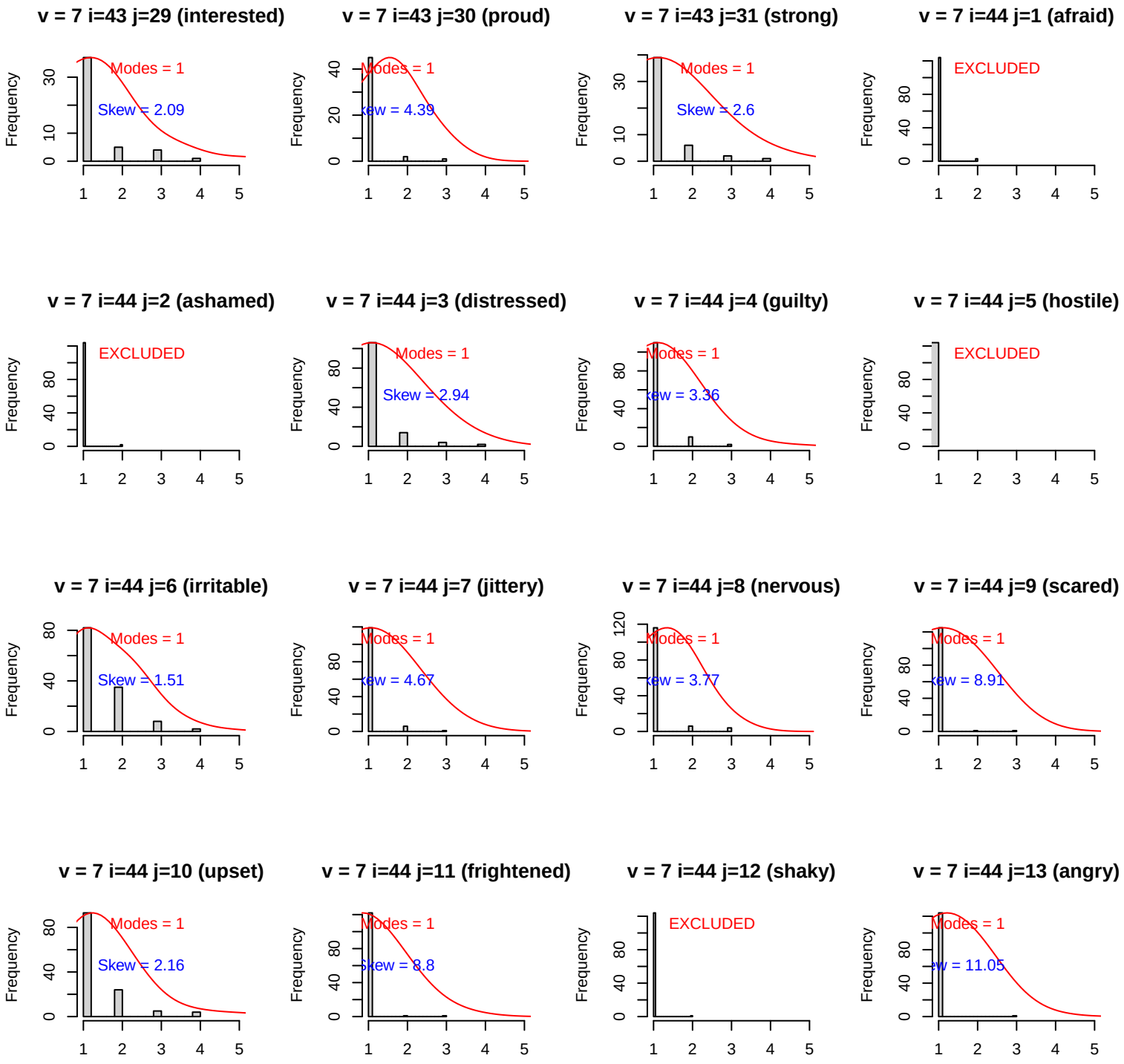
v = 7 i=43 j=29 (interested)
Modes = 1
Skew = 2.09
v = 7 i=43 j=30 (proud)
Modes = 1
Skew = 4.39
v = 7 i=43 j=31 (strong)
Modes = 1
Skew = 2.6
v = 7 i=44 j=1 (afraid)
EXCLUDED
v = 7 i=44 j=2 (ashamed)
EXCLUDED
v = 7 i=44 j=3 (distressed)
Modes = 1
Skew = 2.94
v = 7 i=44 j=4 (guilty)
Modes = 1
Skew = 3.36
v = 7 i=44 j=5 (hostile)
EXCLUDED
v = 7 i=44 j=6 (irritable)
Modes = 1
Skew = 1.51
v = 7 i=44 j=7 (jittery)
Modes = 1
Skew = 4.67
v = 7 i=44 j=8 (nervous)
Modes = 1
Skew = 3.77
v = 7 i=44 j=9 (scared)
Modes = 1
Skew = 8.91
v = 7 i=44 j=10 (upset)
Modes = 1
Skew = 2.16
v = 7 i=44 j=11 (frightened)
Modes = 1
Skew = 8.8
v = 7 i=44 j=12 (shaky)
EXCLUDED
v = 7 i=44 j=13 (angry)
Modes = 1
Skew = 11.05
Frequency

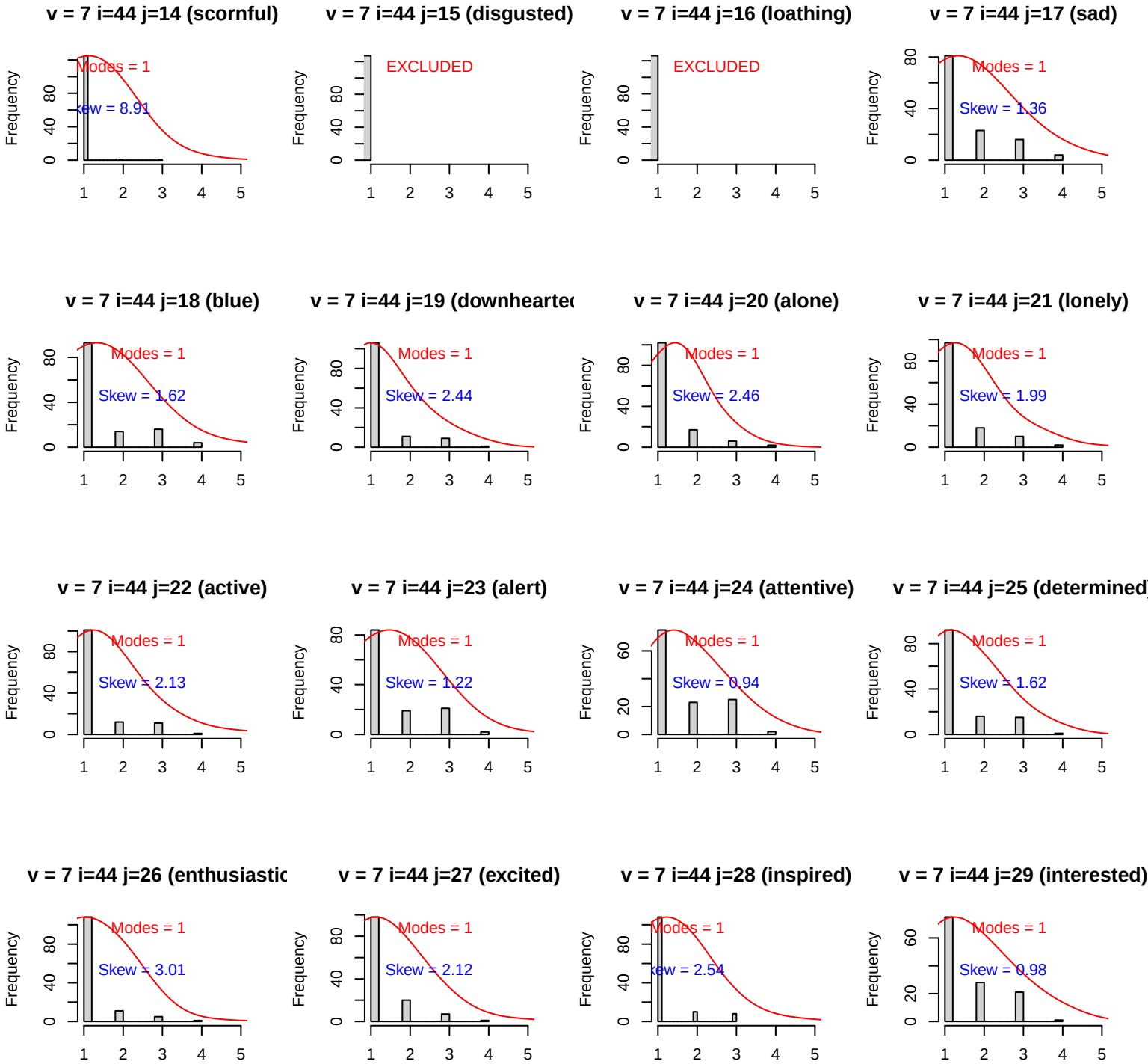
v = 7 i=44 j=14 (scornful)
Modes = 1
Skew = 8.91
v = 7 i=44 j=15 (disgusted)
EXCLUDED
v = 7 i=44 j=16 (loathing)
EXCLUDED
v = 7 i=44 j=17 (sad)
Modes = 1
Skew = 1.36
v = 7 i=44 j=18 (blue)
Modes = 1
Skew = 1.62
v = 7 i=44 j=19 (downhearte
Modes = 1
Skew = 2.44
v = 7 i=44 j=20 (alone)
Modes = 1
Skew = 2.46
v = 7 i=44 j=21 (lonely)
Modes = 1
Skew = 1.99
v = 7 i=44 j=22 (active)
Modes = 1
Skew = 2.13
v = 7 i=44 j=23 (alert)
Modes = 1
Skew = 1.22
v = 7 i=44 j=24 (attentive)
Modes = 1
Skew = 0.94
v = 7 i=44 j=25 (determined
Modes = 1
Skew = 1.62
v = 7 i=44 j=26 (enthusiastic
Modes = 1
Skew = 3.01
v = 7 i=44 j=27 (excited)
Modes = 1
Skew = 2.12
v = 7 i=44 j=28 (inspired)
Modes = 1
Skew = 2.54
v = 7 i=44 j=29 (interested)
Modes = 1
Skew = 0.98
Frequency

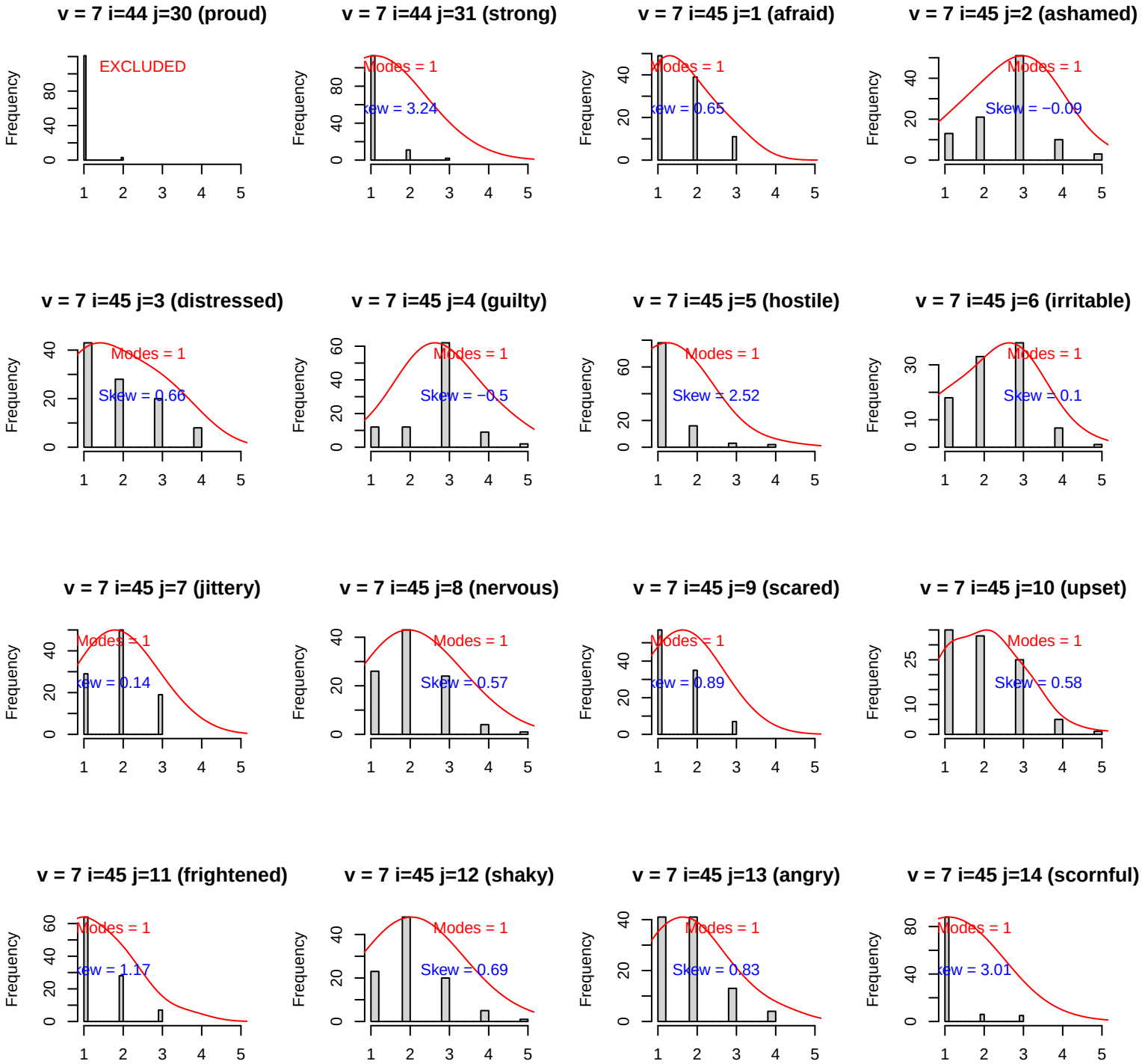
v = 7 i=44 j=30 (proud)
EXCLUDED
v = 7 i=44 j=31 (strong)
Modes = 1
Skew = 3.24
v = 7 i=45 j=1 (afraid)
Modes = 1
Skew = 0.65
v = 7 i=45 j=2 (ashamed)
Modes = 1
Skew = −0.09
v = 7 i=45 j=3 (distressed)
Modes = 1
Skew = 0.66
v = 7 i=45 j=4 (guilty)
Modes = 1
Skew = −0.5
v = 7 i=45 j=5 (hostile)
Modes = 1
Skew = 2.52
v = 7 i=45 j=6 (irritable)
Modes = 1
Skew = 0.1
v = 7 i=45 j=7 (jittery)
Modes = 1
Skew = 0.14
v = 7 i=45 j=8 (nervous)
Modes = 1
Skew = 0.57
v = 7 i=45 j=9 (scared)
Modes = 1
Skew = 0.89
v = 7 i=45 j=10 (upset)
Modes = 1
Skew = 0.58
v = 7 i=45 j=11 (frightened)
Modes = 1
Skew = 1.17
v = 7 i=45 j=12 (shaky)
Modes = 1
Skew = 0.69
v = 7 i=45 j=13 (angry)
Modes = 1
Skew = 0.83
v = 7 i=45 j=14 (scornful)
Modes = 1
Skew = 3.01
Frequency

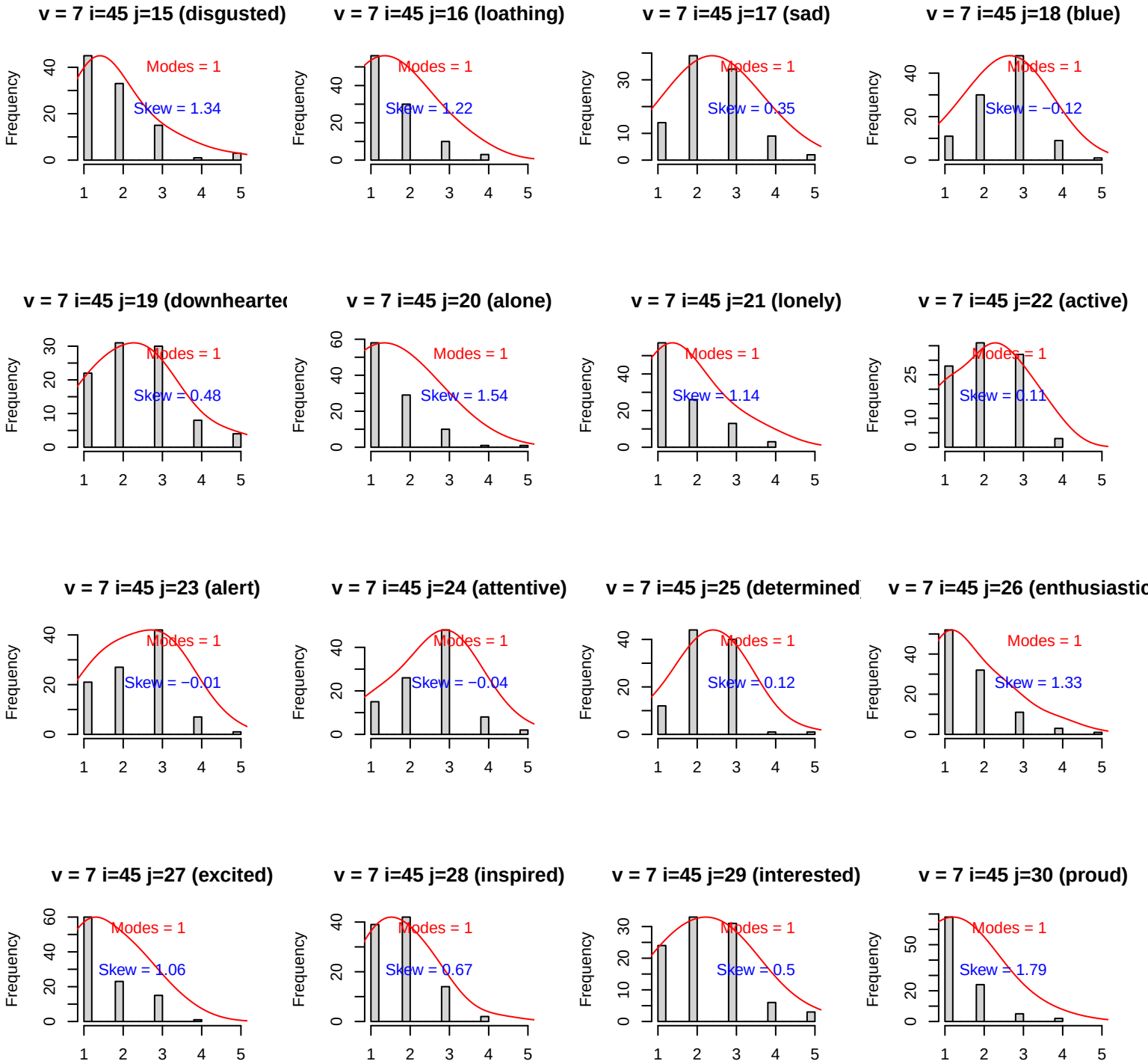
v = 7 i=45 j=15 (disgusted)
Modes = 1
Skew = 1.34
v = 7 i=45 j=16 (loathing)
Modes = 1
Skew = 1.22
v = 7 i=45 j=17 (sad)
Modes = 1
Skew = 0.35
v = 7 i=45 j=18 (blue)
Modes = 1
Skew = −0.12
v = 7 i=45 j=19 (downhearte
Modes = 1
Skew = 0.48
v = 7 i=45 j=20 (alone)
Modes = 1
Skew = 1.54
v = 7 i=45 j=21 (lonely)
Modes = 1
Skew = 1.14
v = 7 i=45 j=22 (active)
Modes = 1
Skew = 0.11
v = 7 i=45 j=23 (alert)
Modes = 1
Skew = −0.01
v = 7 i=45 j=24 (attentive)
Modes = 1
Skew = −0.04
v = 7 i=45 j=25 (determined
Modes = 1
Skew = 0.12
v = 7 i=45 j=26 (enthusiastic
Modes = 1
Skew = 1.33
v = 7 i=45 j=27 (excited)
Modes = 1
Skew = 1.06
v = 7 i=45 j=28 (inspired)
Modes = 1
Skew = 0.67
v = 7 i=45 j=29 (interested)
Modes = 1
Skew = 0.5
v = 7 i=45 j=30 (proud)
Modes = 1
Skew = 1.79
Frequency

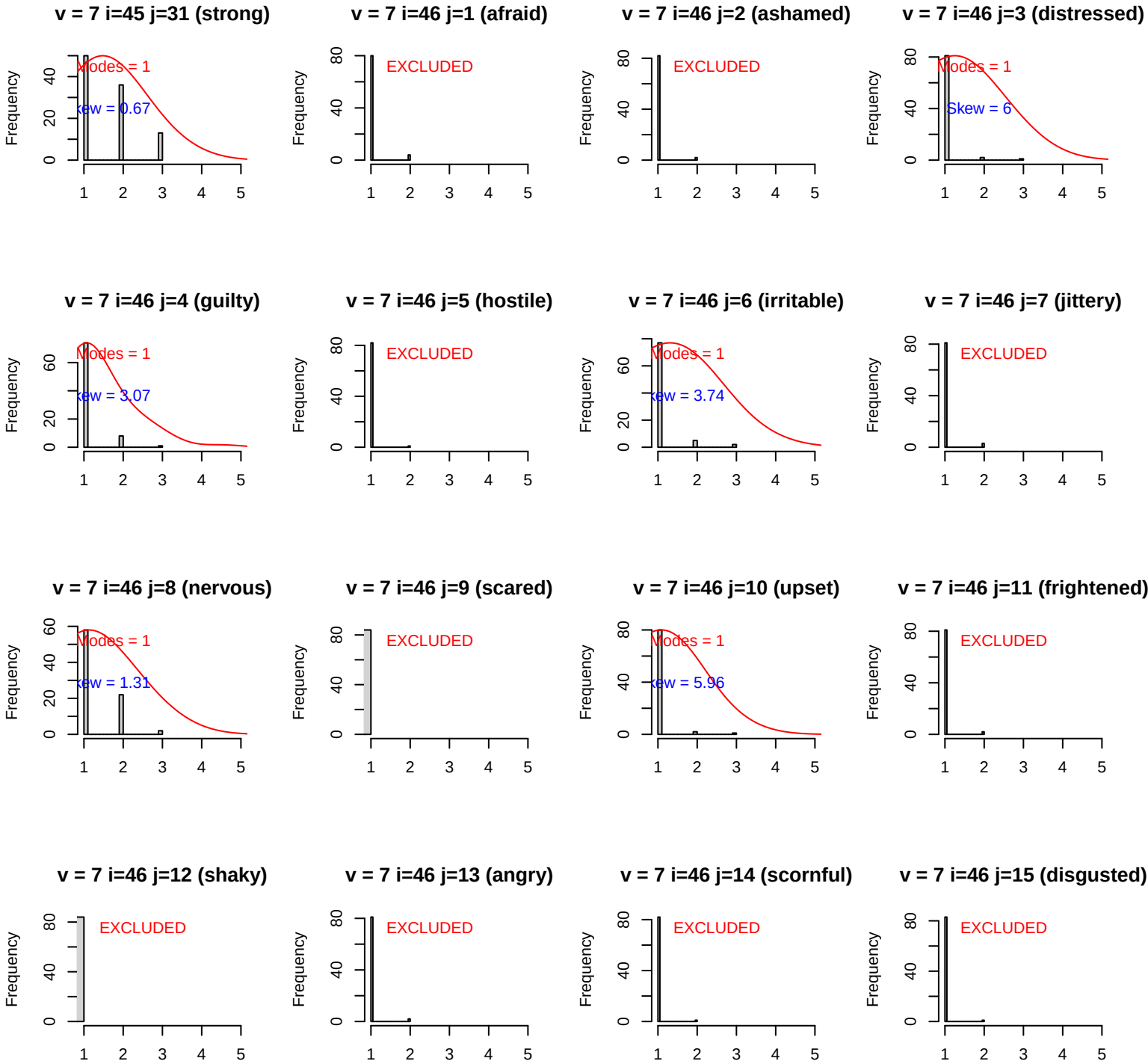
v = 7 i=45 j=31 (strong)
Modes = 1
Skew = 0.67
v = 7 i=46 j=1 (afraid)
EXCLUDED
v = 7 i=46 j=2 (ashamed)
EXCLUDED
v = 7 i=46 j=3 (distressed)
Modes = 1
Skew = 6
v = 7 i=46 j=4 (guilty)
Modes = 1
Skew = 3.07
v = 7 i=46 j=5 (hostile)
EXCLUDED
v = 7 i=46 j=6 (irritable)
Modes = 1
Skew = 3.74
v = 7 i=46 j=7 (jittery)
EXCLUDED
v = 7 i=46 j=8 (nervous)
Modes = 1
Skew = 1.31
v = 7 i=46 j=9 (scared)
EXCLUDED
v = 7 i=46 j=10 (upset)
Modes = 1
Skew = 5.96
v = 7 i=46 j=11 (frightened)
EXCLUDED
v = 7 i=46 j=12 (shaky)
EXCLUDED
v = 7 i=46 j=13 (angry)
EXCLUDED
v = 7 i=46 j=14 (scornful)
EXCLUDED
v = 7 i=46 j=15 (disgusted)
EXCLUDED
Frequency

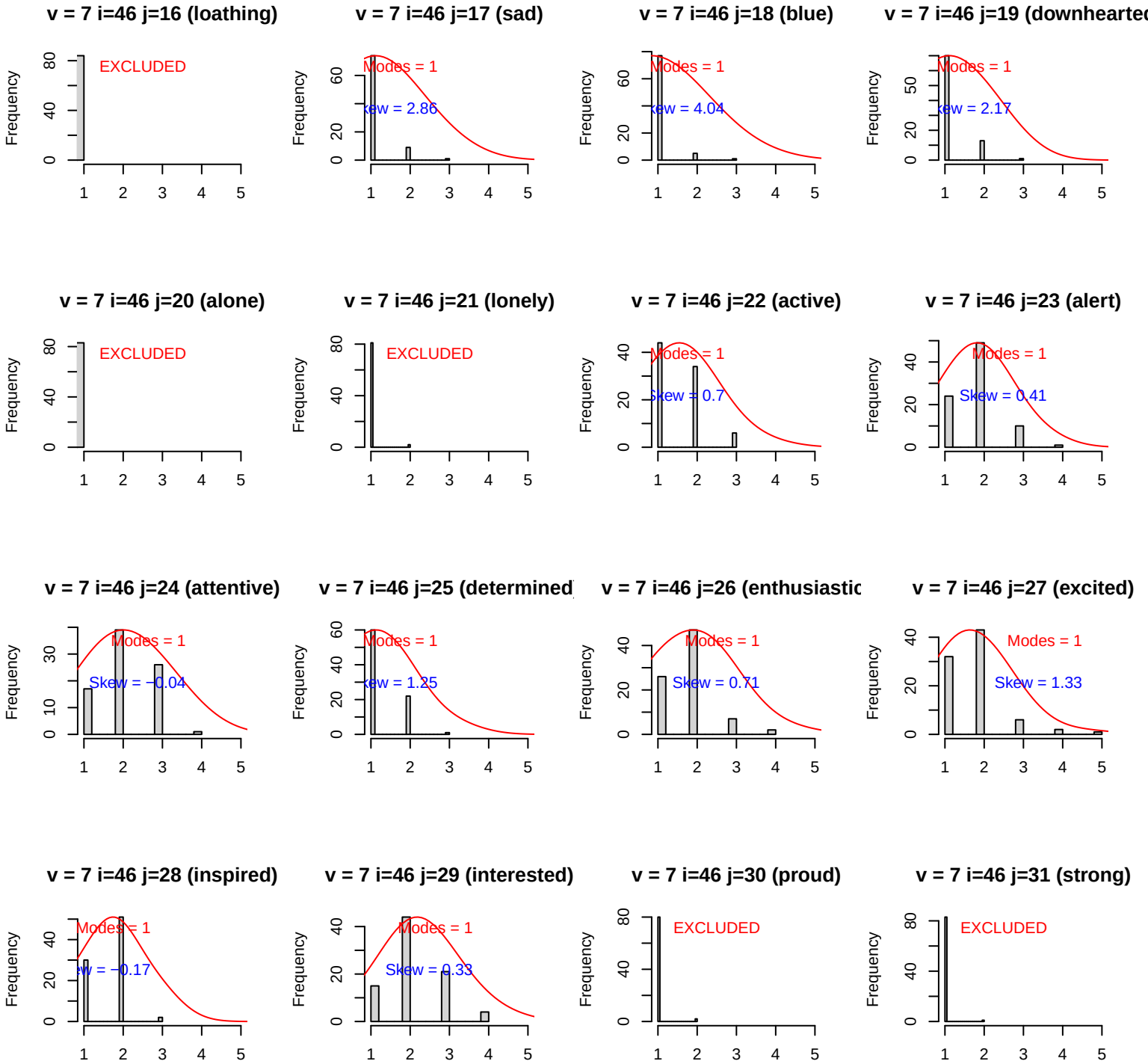
v = 7 i=46 j=16 (loathing)
EXCLUDED
v = 7 i=46 j=17 (sad)
Modes = 1
Skew = 2.86
v = 7 i=46 j=18 (blue)
Modes = 1
Skew = 4.04
v = 7 i=46 j=19 (downhearted
Modes = 1
Skew = 2.17
v = 7 i=46 j=20 (alone)
EXCLUDED
v = 7 i=46 j=21 (lonely)
EXCLUDED
v = 7 i=46 j=22 (active)
Modes = 1
Skew = 0.7
v = 7 i=46 j=23 (alert)
Modes = 1
Skew = 0.41
v = 7 i=46 j=24 (attentive)
Modes = 1
Skew = −0.04
v = 7 i=46 j=25 (determined
Modes = 1
Skew = 1.25
v = 7 i=46 j=26 (enthusiastic
Modes = 1
Skew = 0.71
v = 7 i=46 j=27 (excited)
Modes = 1
Skew = 1.33
v = 7 i=46 j=28 (inspired)
Modes = 1
Skew = −0.17
v = 7 i=46 j=29 (interested)
Modes = 1
Skew = 0.33
v = 7 i=46 j=30 (proud)
EXCLUDED
v = 7 i=46 j=31 (strong)
EXCLUDED
Frequency

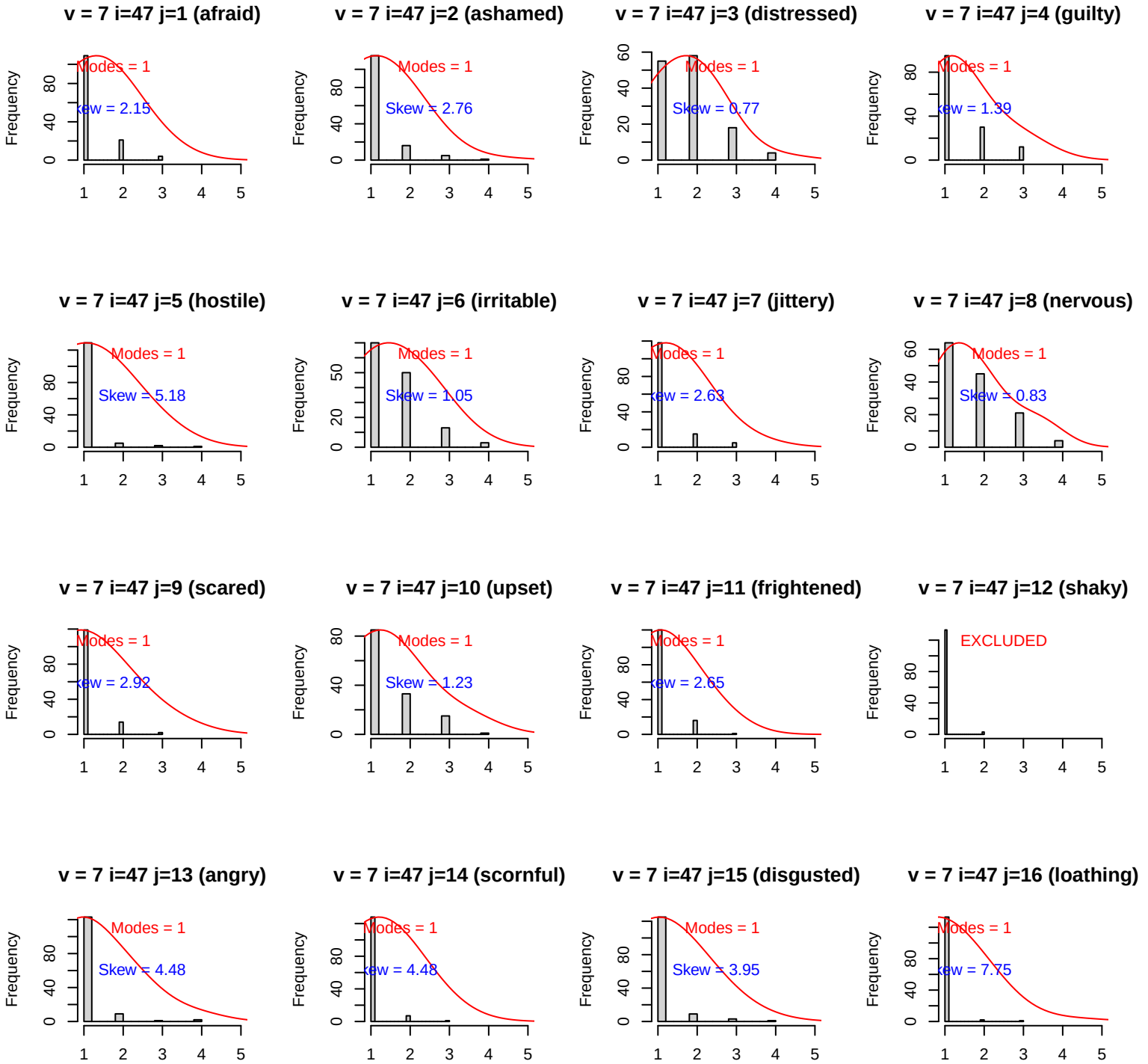
v = 7 i=47 j=1 (afraid)
Modes = 1
Skew = 2.15
v = 7 i=47 j=2 (ashamed)
Modes = 1
Skew = 2.76
v = 7 i=47 j=3 (distressed)
Modes = 1
Skew = 0.77
v = 7 i=47 j=4 (guilty)
Modes = 1
Skew = 1.39
v = 7 i=47 j=5 (hostile)
Modes = 1
Skew = 5.18
v = 7 i=47 j=6 (irritable)
Modes = 1
Skew = 1.05
v = 7 i=47 j=7 (jittery)
Modes = 1
Skew = 2.63
v = 7 i=47 j=8 (nervous)
Modes = 1
Skew = 0.83
v = 7 i=47 j=9 (scared)
Modes = 1
Skew = 2.92
v = 7 i=47 j=10 (upset)
Modes = 1
Skew = 1.23
v = 7 i=47 j=11 (frightened)
Modes = 1
Skew = 2.65
v = 7 i=47 j=12 (shaky)
EXCLUDED
v = 7 i=47 j=13 (angry)
Modes = 1
Skew = 4.48
v = 7 i=47 j=14 (scornful)
Modes = 1
Skew = 4.48
v = 7 i=47 j=15 (disgusted)
Modes = 1
Skew = 3.95
v = 7 i=47 j=16 (loathing)
Modes = 1
Skew = 7.75
Frequency

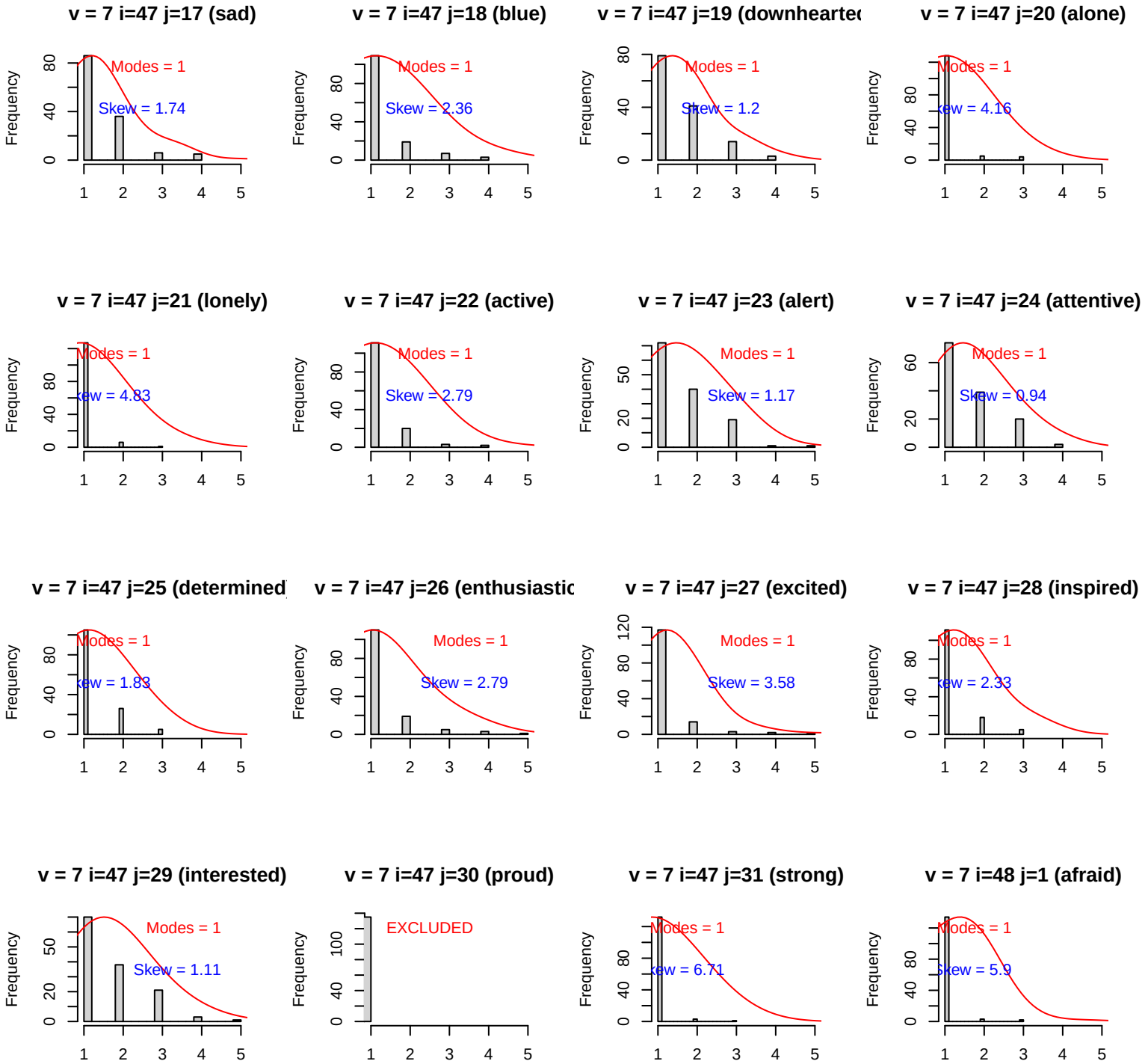
v = 7 i=47 j=17 (sad)
Modes = 1
Skew = 1.74
v = 7 i=47 j=18 (blue)
Modes = 1
Skew = 2.36
v = 7 i=47 j=19 (downhearte
Modes = 1
Skew = 1.2
v = 7 i=47 j=20 (alone)
Modes = 1
v = 7 i=47 j=21 (lonely)
Modes = 1
v = 7 i=47 j=22 (active)
Modes = 1
Skew = 2.79
v = 7 i=47 j=23 (alert)
Modes = 1
Skew = 1.17
v = 7 i=47 j=24 (attentive)
Modes = 1
v = 7 i=47 j=25 (determined
Modes = 1
v = 7 i=47 j=26 (enthusiastic
Modes = 1
Skew = 2.79
v = 7 i=47 j=27 (excited)
Modes = 1
Skew = 3.58
v = 7 i=47 j=28 (inspired)
Modes = 1
v = 7 i=47 j=29 (interested)
Modes = 1
Skew = 1.11
v = 7 i=47 j=30 (proud)
EXCLUDED
v = 7 i=47 j=31 (strong)
Modes = 1
v = 7 i=48 j=1 (afraid)
Modes = 1
Frequency

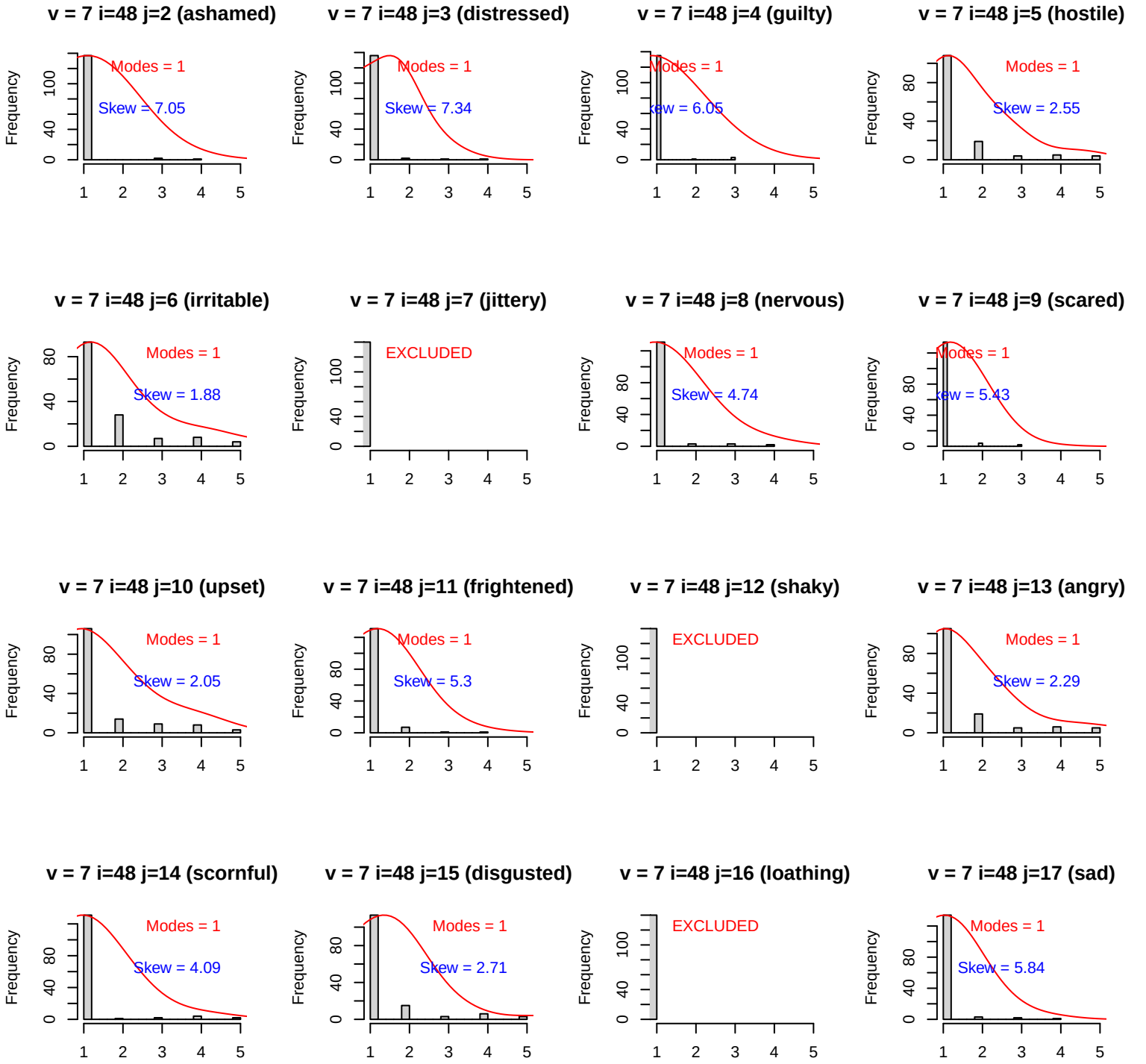
v = 7 i=48 j=2 (ashamed)
Modes = 1
Skew = 7.05
v = 7 i=48 j=3 (distressed)
Modes = 1
Skew = 7.34
v = 7 i=48 j=4 (guilty)
Modes = 1
Skew = 6.05
v = 7 i=48 j=5 (hostile)
Modes = 1
Skew = 2.55
v = 7 i=48 j=6 (irritable)
Modes = 1
Skew = 1.88
v = 7 i=48 j=7 (jittery)
EXCLUDED
v = 7 i=48 j=8 (nervous)
Modes = 1
Skew = 4.74
v = 7 i=48 j=9 (scared)
Modes = 1
Skew = 5.43
v = 7 i=48 j=10 (upset)
Modes = 1
Skew = 2.05
v = 7 i=48 j=11 (frightened)
Modes = 1
Skew = 5.3
v = 7 i=48 j=12 (shaky)
EXCLUDED
v = 7 i=48 j=13 (angry)
Modes = 1
Skew = 2.29
v = 7 i=48 j=14 (scornful)
Modes = 1
Skew = 4.09
v = 7 i=48 j=15 (disgusted)
Modes = 1
Skew = 2.71
v = 7 i=48 j=16 (loathing)
EXCLUDED
v = 7 i=48 j=17 (sad)
Modes = 1
Skew = 5.84
Frequency

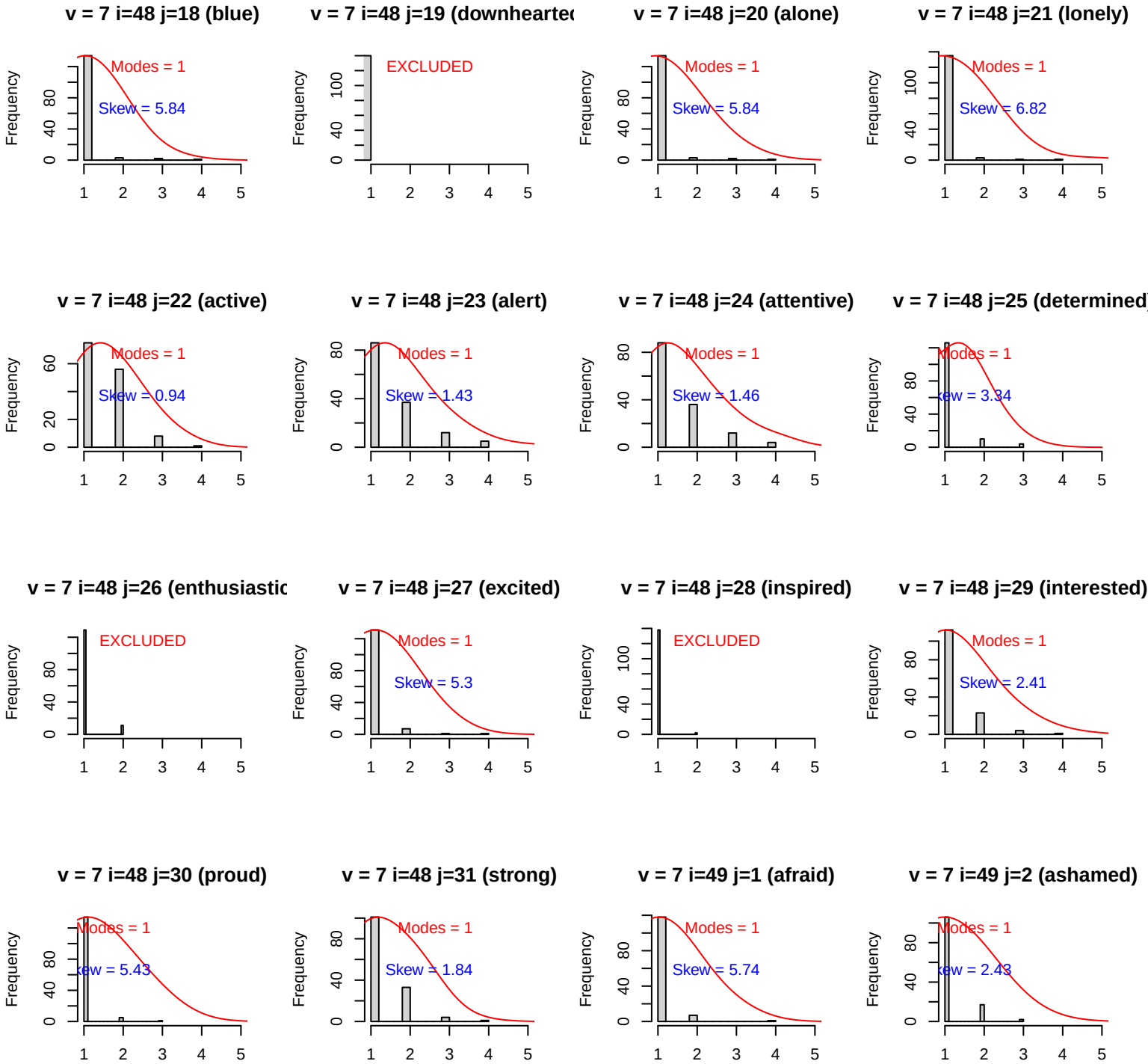
v = 7 i=48 j=18 (blue)
Modes = 1
Skew = 5.84
v = 7 i=48 j=19 (downhearte
EXCLUDED
v = 7 i=48 j=20 (alone)
Modes = 1
Skew = 5.84
v = 7 i=48 j=21 (lonely)
Modes = 1
Skew = 6.82
v = 7 i=48 j=22 (active)
Modes = 1
Skew = 0.94
v = 7 i=48 j=23 (alert)
Modes = 1
Skew = 1.43
v = 7 i=48 j=24 (attentive)
Modes = 1
Skew = 1.46
v = 7 i=48 j=25 (determined
Modes = 1
ew = 3.34
v = 7 i=48 j=26 (enthusiastic
EXCLUDED
v = 7 i=48 j=27 (excited)
Modes = 1
Skew = 5.3
v = 7 i=48 j=28 (inspired)
EXCLUDED
v = 7 i=48 j=29 (interested)
Modes = 1
Skew = 2.41
v = 7 i=48 j=30 (proud)
Modes = 1
ew = 5.43
v = 7 i=48 j=31 (strong)
Modes = 1
Skew = 1.84
v = 7 i=49 j=1 (afraid)
Modes = 1
Skew = 5.74
v = 7 i=49 j=2 (ashamed)
Modes = 1
ew = 2.43
Frequency

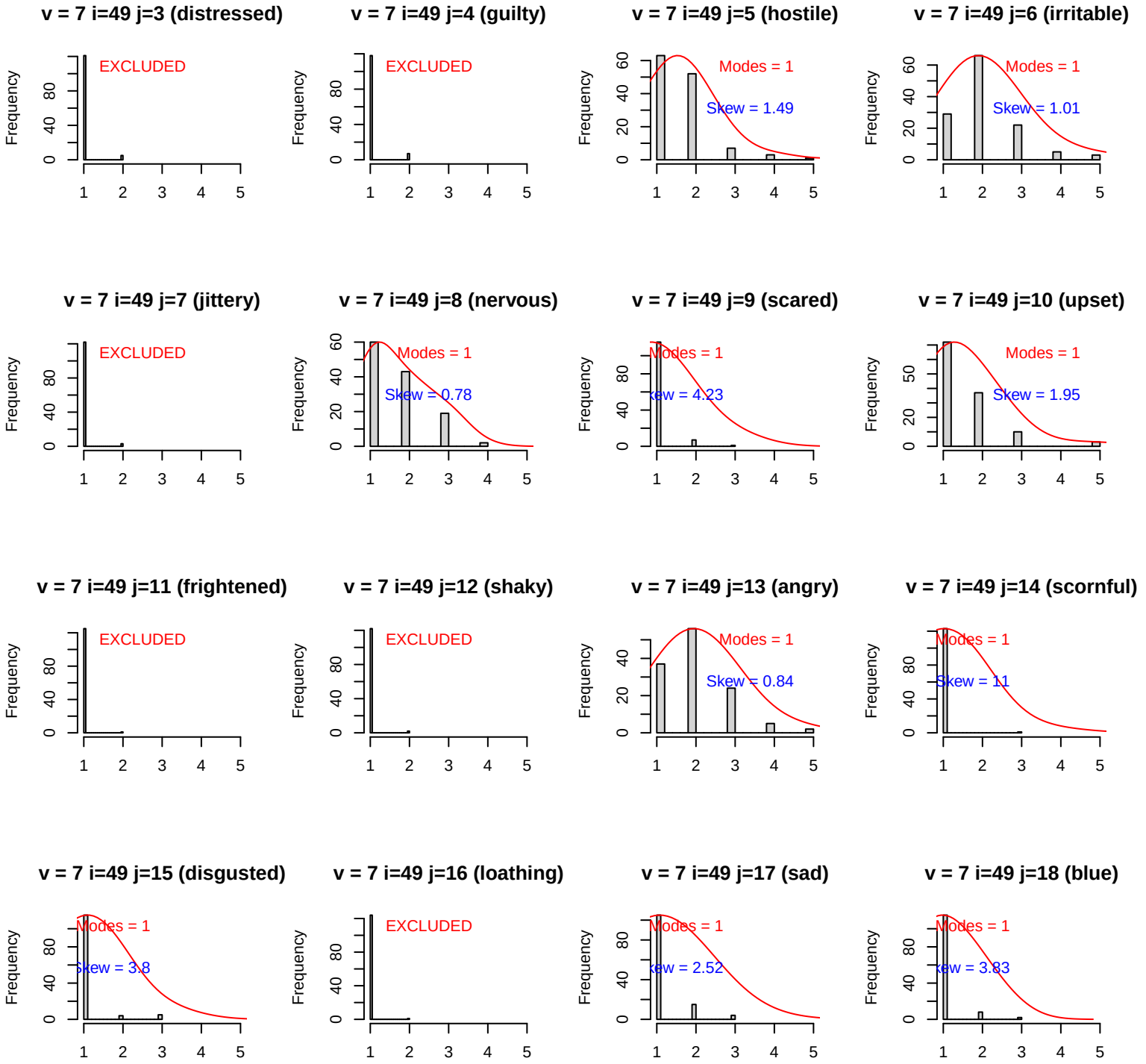
v = 7 i=49 j=3 (distressed)
EXCLUDED
v = 7 i=49 j=4 (guilty)
EXCLUDED
v = 7 i=49 j=5 (hostile)
Modes = 1
Skew = 1.49
v = 7 i=49 j=6 (irritable)
Modes = 1
Skew = 1.01
v = 7 i=49 j=7 (jittery)
EXCLUDED
v = 7 i=49 j=8 (nervous)
Modes = 1
Skew = 0.78
v = 7 i=49 j=9 (scared)
Modes = 1
v = 7 i=49 j=10 (upset)
Modes = 1
Skew = 1.95
v = 7 i=49 j=11 (frightened)
EXCLUDED
v = 7 i=49 j=12 (shaky)
EXCLUDED
v = 7 i=49 j=13 (angry)
Modes = 1
Skew = 0.84
v = 7 i=49 j=14 (scornful)
Modes = 1
v = 7 i=49 j=15 (disgusted)
Modes = 1
v = 7 i=49 j=16 (loathing)
EXCLUDED
v = 7 i=49 j=17 (sad)
Modes = 1
v = 7 i=49 j=18 (blue)
Modes = 1
Frequency

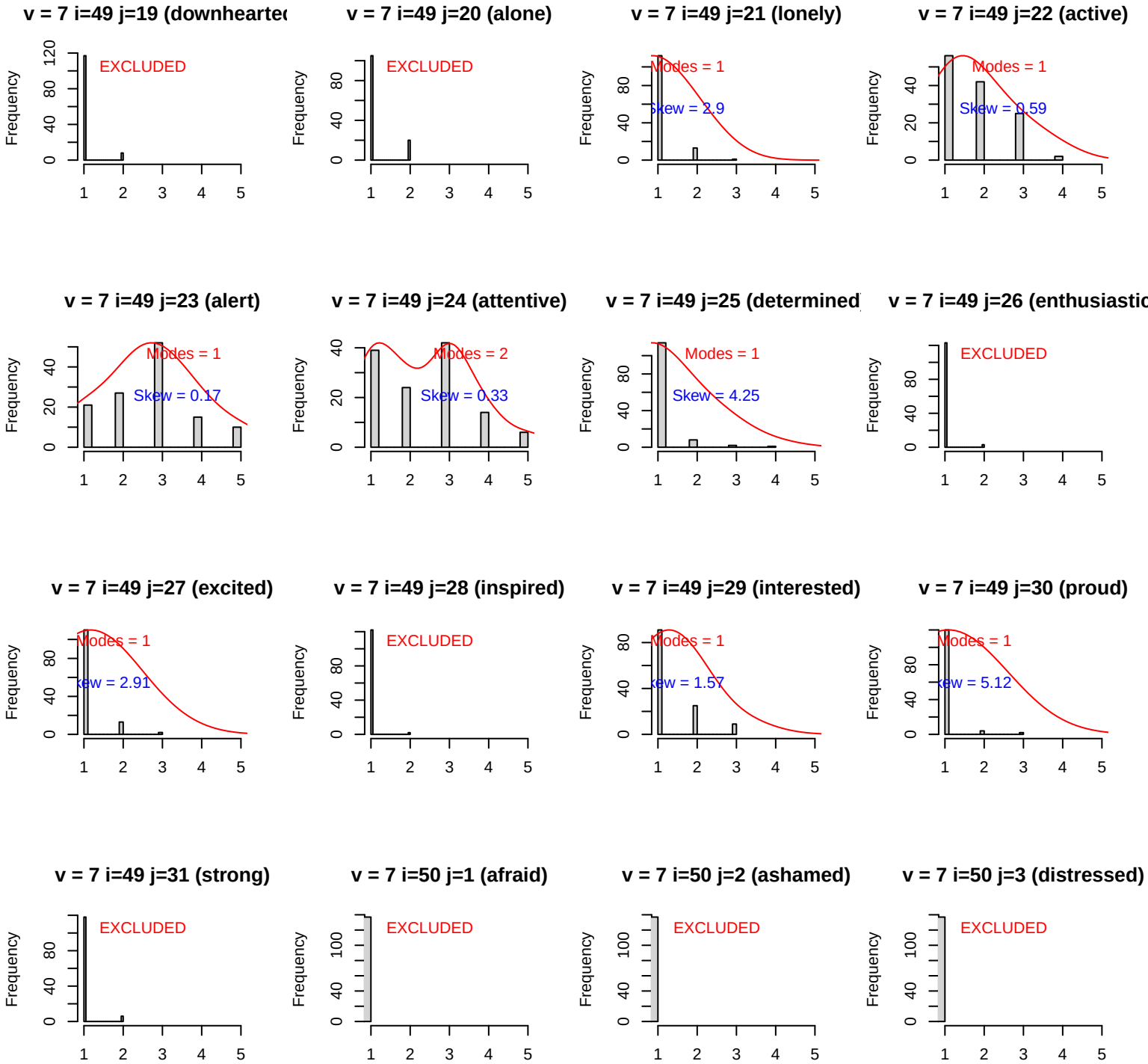
v = 7 i=49 j=19 (downhearte
EXCLUDED
v = 7 i=49 j=20 (alone)
EXCLUDED
v = 7 i=49 j=21 (lonely)
Modes = 1
Skew = 2.9
v = 7 i=49 j=22 (active)
Modes = 1
Skew = 0.59
v = 7 i=49 j=23 (alert)
Modes = 1
Skew = 0.17
v = 7 i=49 j=24 (attentive)
Modes = 2
Skew = 0.33
v = 7 i=49 j=25 (determined
Modes = 1
Skew = 4.25
v = 7 i=49 j=26 (enthusiastic
EXCLUDED
v = 7 i=49 j=27 (excited)
Modes = 1
ew = 2.91
v = 7 i=49 j=28 (inspired)
EXCLUDED
v = 7 i=49 j=29 (interested)
Modes = 1
ew = 1.57
v = 7 i=49 j=30 (proud)
Modes = 1
ew = 5.12
v = 7 i=49 j=31 (strong)
EXCLUDED
v = 7 i=50 j=1 (afraid)
EXCLUDED
v = 7 i=50 j=2 (ashamed)
EXCLUDED
v = 7 i=50 j=3 (distressed)
EXCLUDED
Frequency

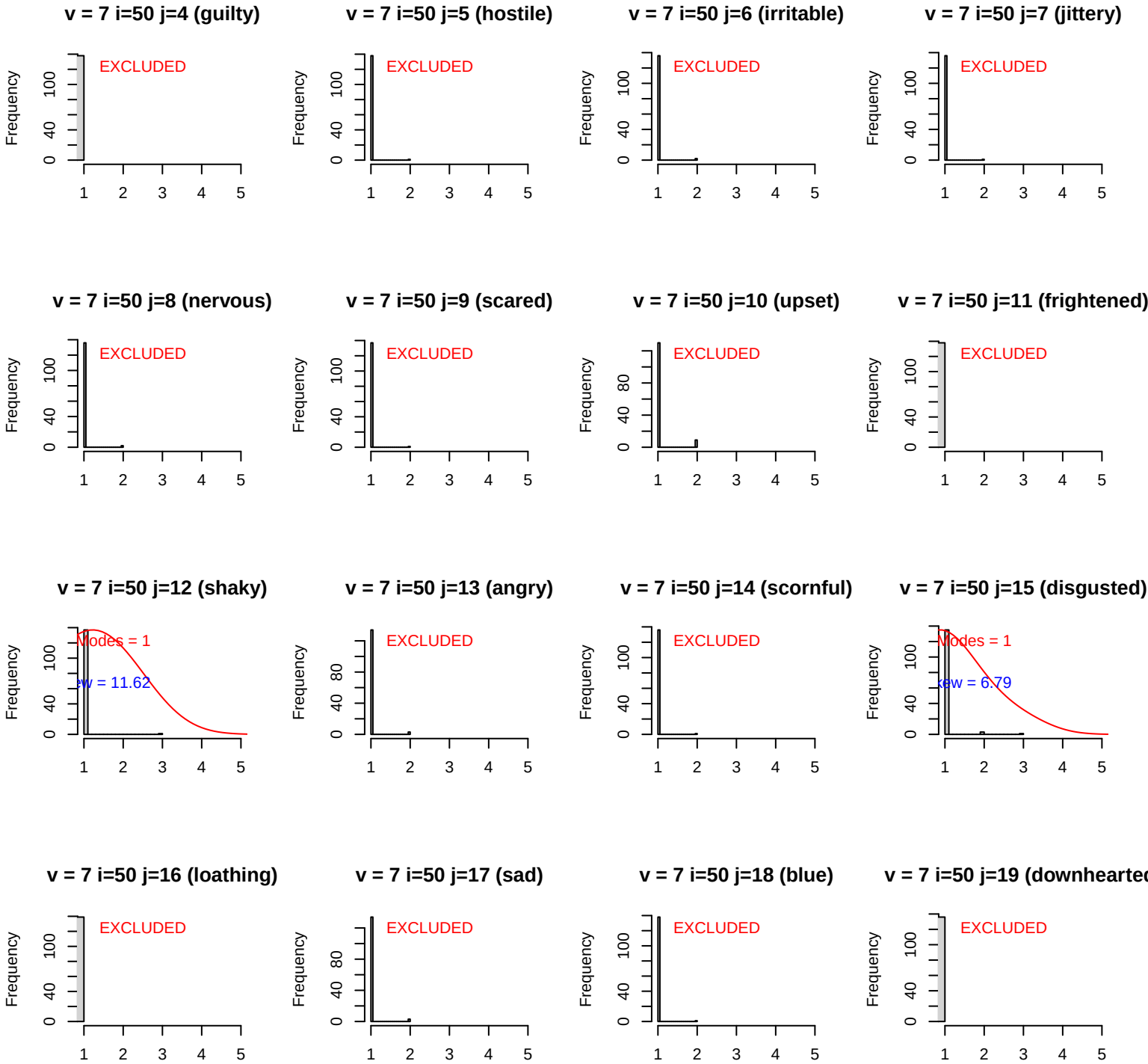
v = 7 i=50 j=4 (guilty)
v = 7 i=50 j=5 (hostile)
v = 7 i=50 j=6 (irritable)
v = 7 i=50 j=7 (jittery)
v = 7 i=50 j=8 (nervous)
v = 7 i=50 j=9 (scared)
v = 7 i=50 j=10 (upset)
v = 7 i=50 j=11 (frightened)
v = 7 i=50 j=12 (shaky)
v = 7 i=50 j=13 (angry)
v = 7 i=50 j=14 (scornful)
v = 7 i=50 j=15 (disgusted)
v = 7 i=50 j=16 (loathing)
v = 7 i=50 j=17 (sad)
v = 7 i=50 j=18 (blue)
v = 7 i=50 j=19 (downhearted
EXCLUDED
Modes = 1
ew = 11.62
Modes = 1
ew = 6.79
Frequency

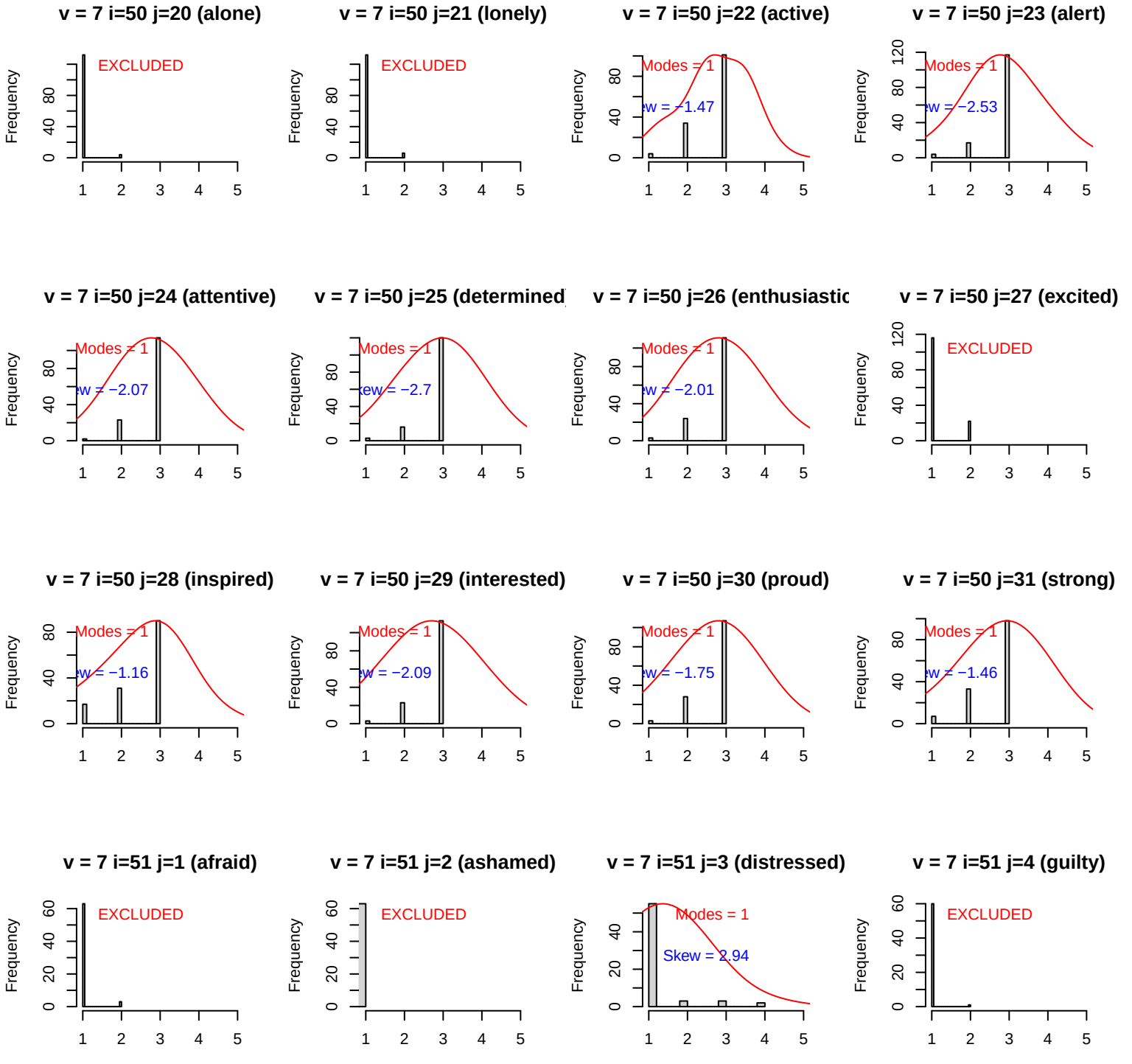
v = 7 i=50 j=20 (alone)
EXCLUDED
v = 7 i=50 j=21 (lonely)
EXCLUDED
v = 7 i=50 j=22 (active)
Modes = 1
w = −1.47
v = 7 i=50 j=23 (alert)
Modes = 1
w = −2.53
v = 7 i=50 j=24 (attentive)
Modes = 1
w = −2.07
v = 7 i=50 j=25 (determined
Modes = 1
ew = −2.7
v = 7 i=50 j=26 (enthusiastic
Modes = 1
w = −2.01
v = 7 i=50 j=27 (excited)
EXCLUDED
v = 7 i=50 j=28 (inspired)
Modes = 1
w = −1.16
v = 7 i=50 j=29 (interested)
Modes = 1
w = −2.09
v = 7 i=50 j=30 (proud)
Modes = 1
w = −1.75
v = 7 i=50 j=31 (strong)
Modes = 1
w = −1.46
v = 7 i=51 j=1 (afraid)
EXCLUDED
v = 7 i=51 j=2 (ashamed)
EXCLUDED
v = 7 i=51 j=3 (distressed)
Modes = 1
Skew = 2.94
v = 7 i=51 j=4 (guilty)
EXCLUDED
Frequency

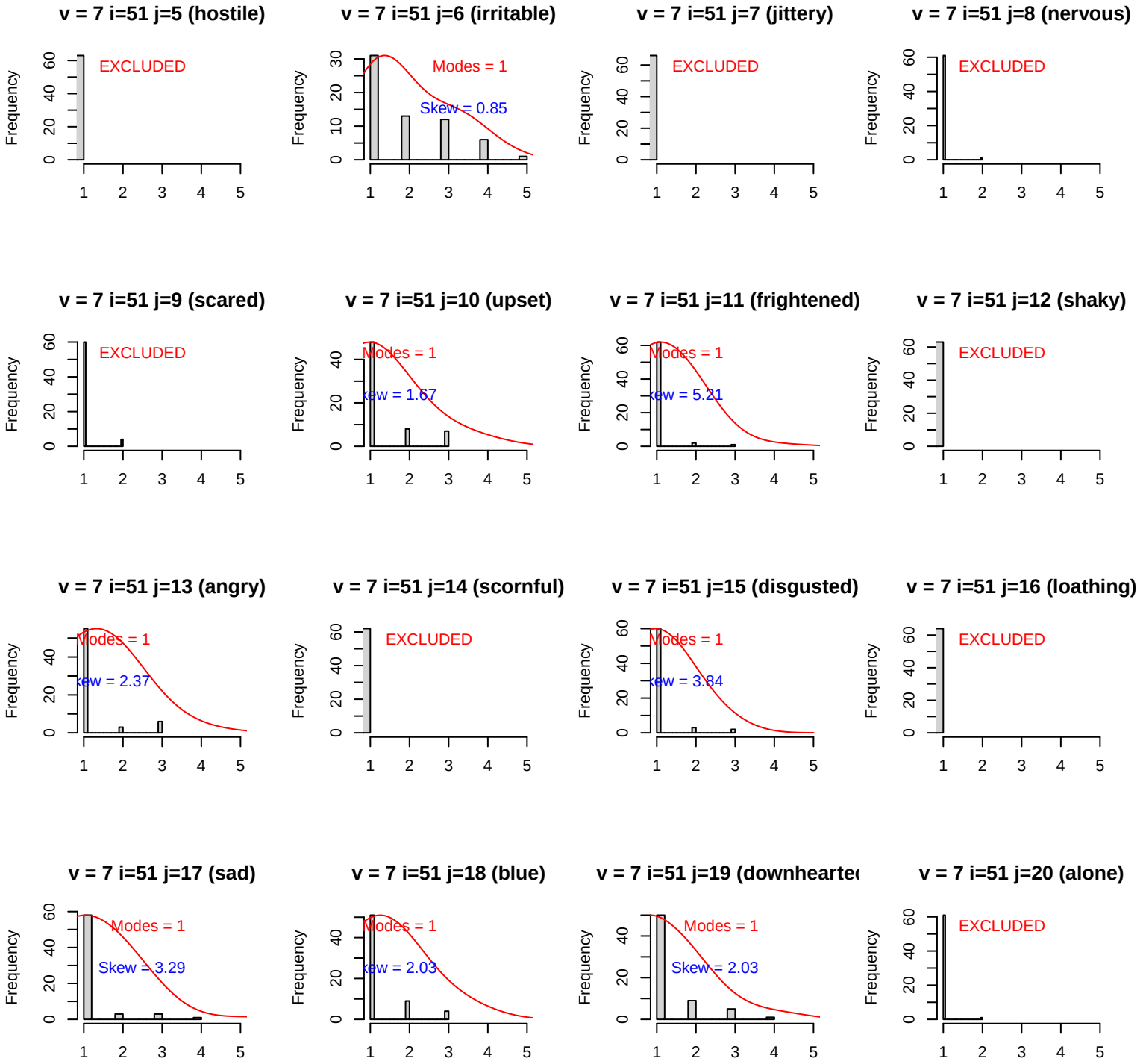
v = 7 i=51 j=5 (hostile)
EXCLUDED
v = 7 i=51 j=6 (irritable)
Modes = 1
Skew = 0.85
v = 7 i=51 j=7 (jittery)
EXCLUDED
v = 7 i=51 j=8 (nervous)
EXCLUDED
v = 7 i=51 j=9 (scared)
EXCLUDED
v = 7 i=51 j=10 (upset)
Modes = 1
Skew = 1.67
v = 7 i=51 j=11 (frightened)
Modes = 1
Skew = 5.21
v = 7 i=51 j=12 (shaky)
EXCLUDED
v = 7 i=51 j=13 (angry)
Modes = 1
Skew = 2.37
v = 7 i=51 j=14 (scornful)
EXCLUDED
v = 7 i=51 j=15 (disgusted)
Modes = 1
Skew = 3.84
v = 7 i=51 j=16 (loathing)
EXCLUDED
v = 7 i=51 j=17 (sad)
Modes = 1
Skew = 3.29
v = 7 i=51 j=18 (blue)
Modes = 1
Skew = 2.03
v = 7 i=51 j=19 (downhearte
Modes = 1
Skew = 2.03
v = 7 i=51 j=20 (alone)
EXCLUDED
Frequency

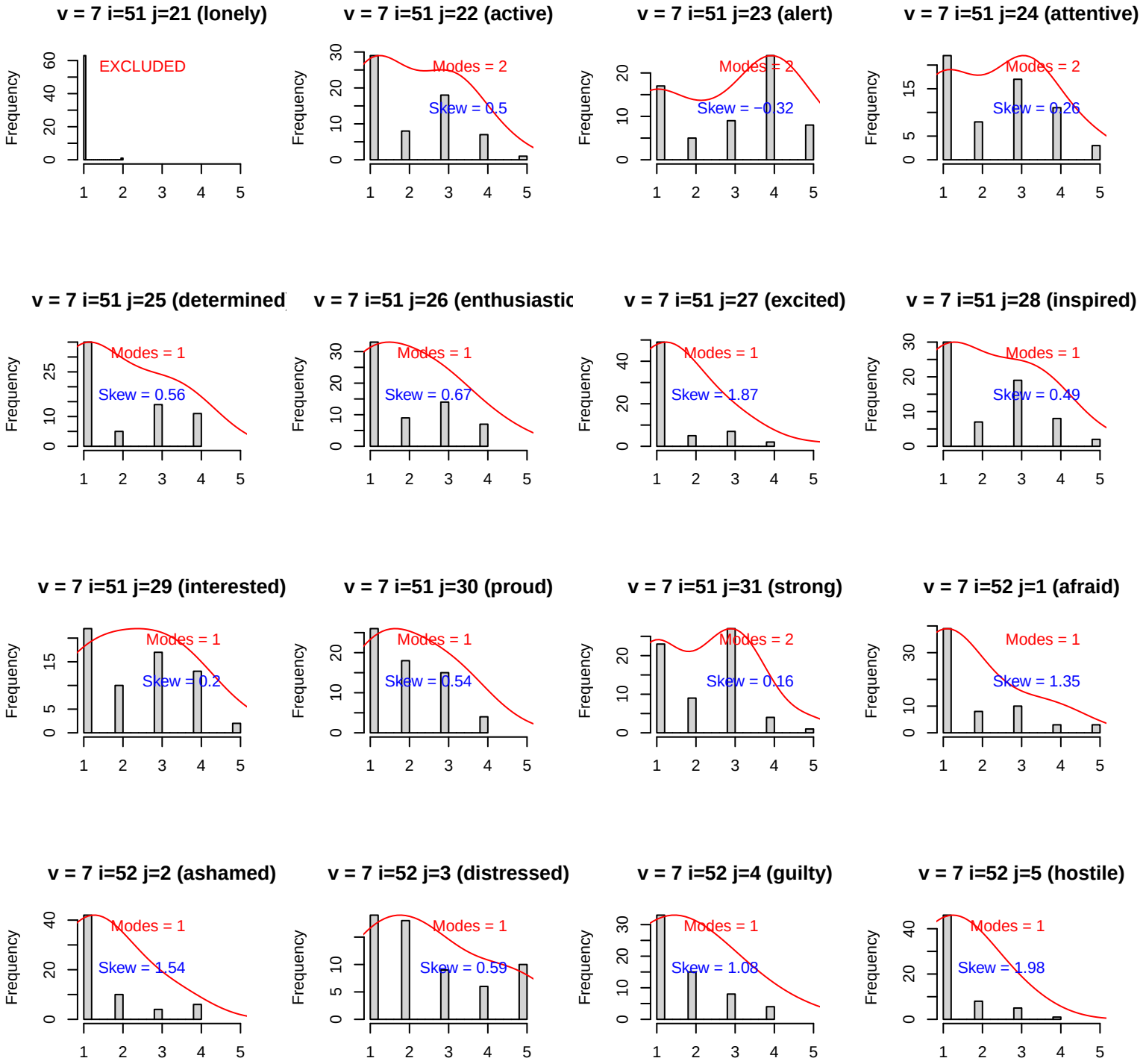
v = 7 i=51 j=21 (lonely)
EXCLUDED
v = 7 i=51 j=22 (active)
Modes = 2
Skew = 0.5
v = 7 i=51 j=23 (alert)
Modes = 2
Skew = −0.32
v = 7 i=51 j=24 (attentive)
Modes = 2
Skew = 0.26
v = 7 i=51 j=25 (determined
Modes = 1
Skew = 0.56
v = 7 i=51 j=26 (enthusiastic
Modes = 1
Skew = 0.67
v = 7 i=51 j=27 (excited)
Modes = 1
Skew = 1.87
v = 7 i=51 j=28 (inspired)
Modes = 1
Skew = 0.49
v = 7 i=51 j=29 (interested)
Modes = 1
Skew = 0.2
v = 7 i=51 j=30 (proud)
Modes = 1
Skew = 0.54
v = 7 i=51 j=31 (strong)
Modes = 2
Skew = 0.16
v = 7 i=52 j=1 (afraid)
Modes = 1
Skew = 1.35
v = 7 i=52 j=2 (ashamed)
Modes = 1
Skew = 1.54
v = 7 i=52 j=3 (distressed)
Modes = 1
Skew = 0.59
v = 7 i=52 j=4 (guilty)
Modes = 1
Skew = 1.08
v = 7 i=52 j=5 (hostile)
Modes = 1
Skew = 1.98
Frequency

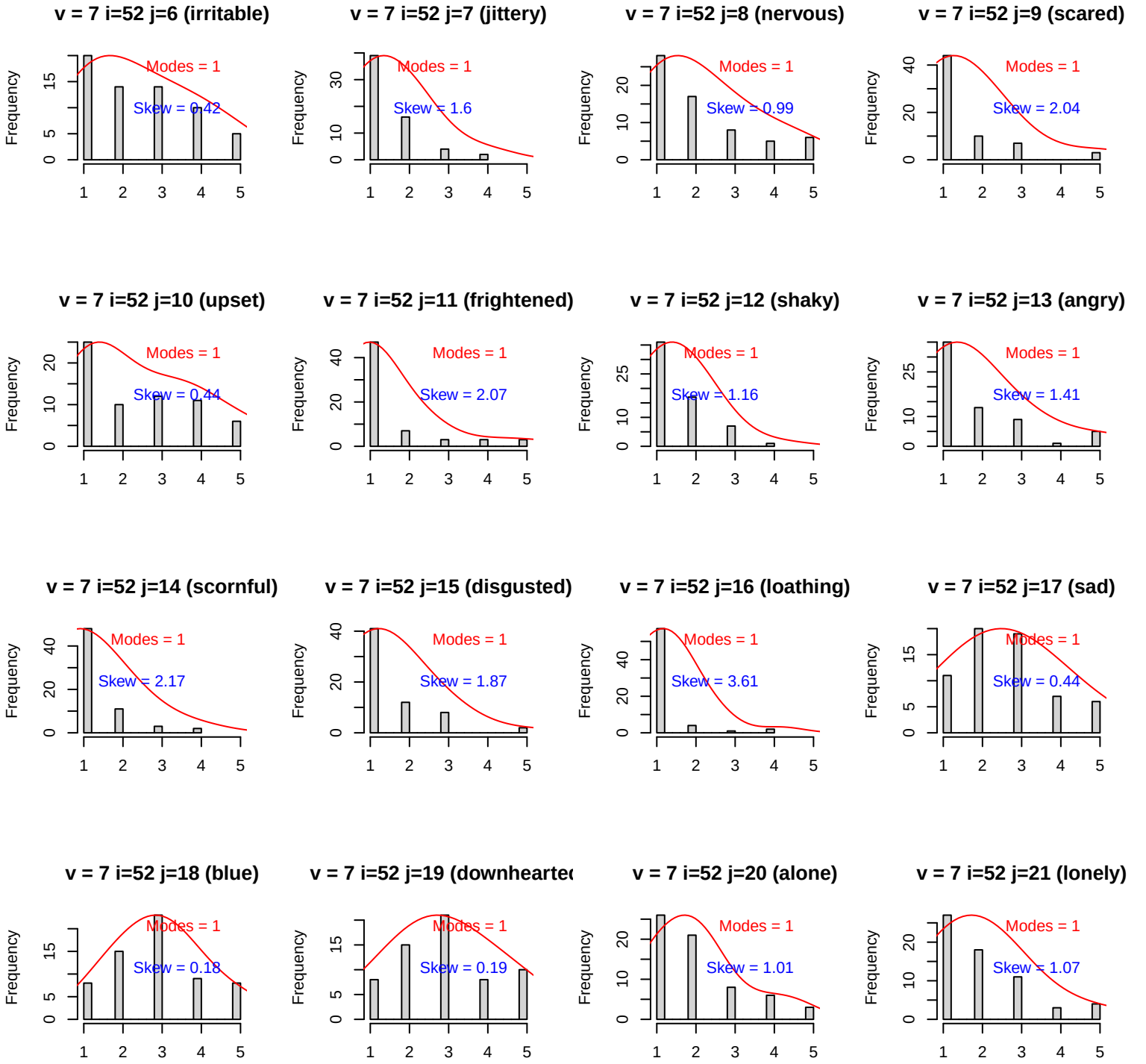
v = 7 i=52 j=6 (irritable)
Modes = 1
Skew = 0.42
v = 7 i=52 j=7 (jittery)
Modes = 1
Skew = 1.6
v = 7 i=52 j=8 (nervous)
Modes = 1
Skew = 0.99
v = 7 i=52 j=9 (scared)
Modes = 1
Skew = 2.04
v = 7 i=52 j=10 (upset)
Modes = 1
Skew = 0.44
v = 7 i=52 j=11 (frightened)
Modes = 1
Skew = 2.07
v = 7 i=52 j=12 (shaky)
Modes = 1
Skew = 1.16
v = 7 i=52 j=13 (angry)
Modes = 1
Skew = 1.41
v = 7 i=52 j=14 (scornful)
Modes = 1
Skew = 2.17
v = 7 i=52 j=15 (disgusted)
Modes = 1
Skew = 1.87
v = 7 i=52 j=16 (loathing)
Modes = 1
Skew = 3.61
v = 7 i=52 j=17 (sad)
Modes = 1
Skew = 0.44
v = 7 i=52 j=18 (blue)
Modes = 1
Skew = 0.18
v = 7 i=52 j=19 (downhearte
Modes = 1
Skew = 0.19
v = 7 i=52 j=20 (alone)
Modes = 1
Skew = 1.01
v = 7 i=52 j=21 (lonely)
Modes = 1
Skew = 1.07
Frequency

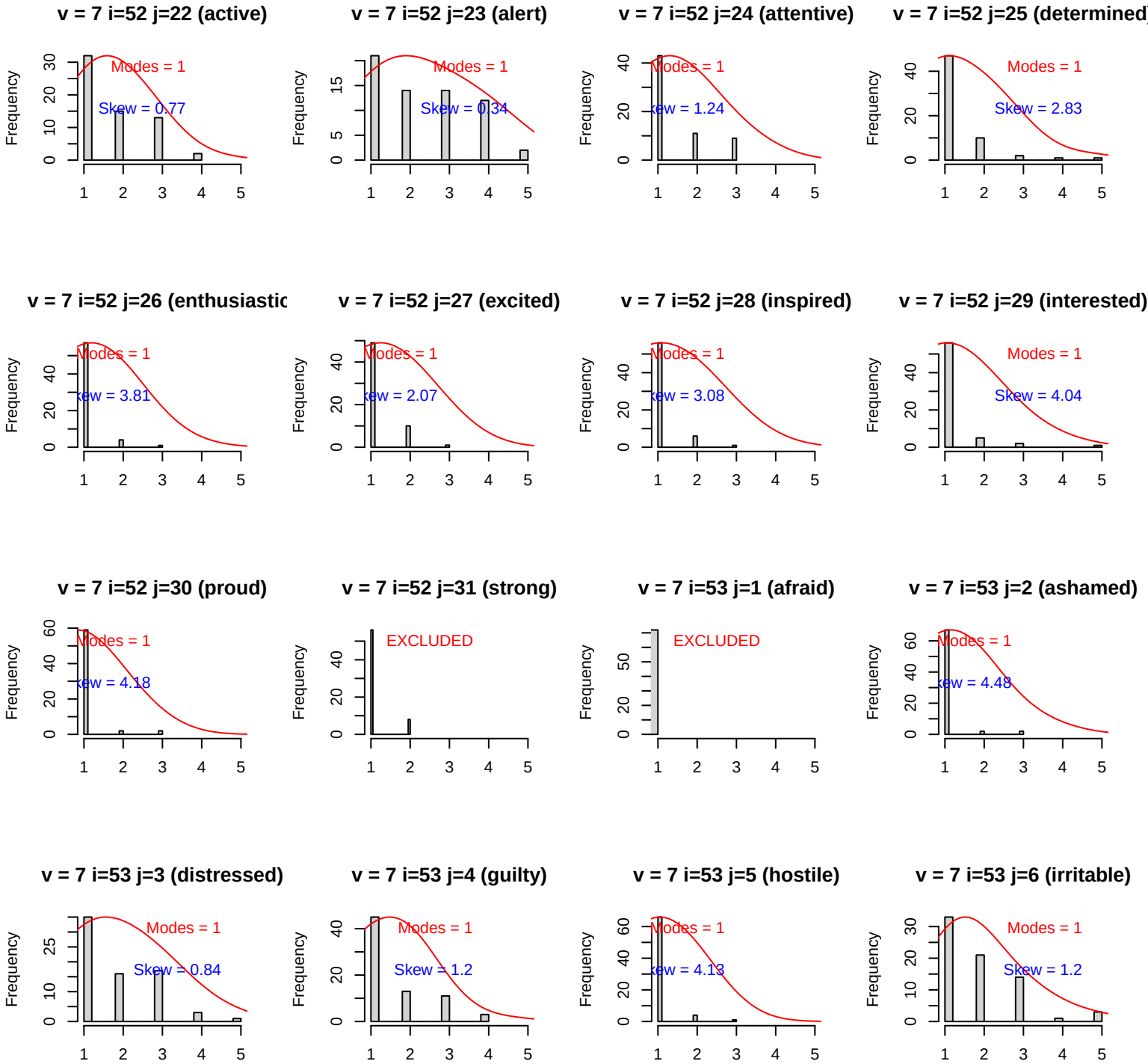
v = 7 i=52 j=22 (active)
Modes = 1
Skew = 0.77
v = 7 i=52 j=23 (alert)
Modes = 1
Skew = 0.34
v = 7 i=52 j=24 (attentive)
Modes = 1
Skew = 1.24
v = 7 i=52 j=25 (determined)
Modes = 1
Skew = 2.83
v = 7 i=52 j=26 (enthusiastic
Modes = 1
Skew = 3.81
v = 7 i=52 j=27 (excited)
Modes = 1
Skew = 2.07
v = 7 i=52 j=28 (inspired)
Modes = 1
Skew = 3.08
v = 7 i=52 j=29 (interested)
Modes = 1
Skew = 4.04
v = 7 i=52 j=30 (proud)
Modes = 1
Skew = 4.18
v = 7 i=52 j=31 (strong)
EXCLUDED
v = 7 i=53 j=1 (afraid)
EXCLUDED
v = 7 i=53 j=2 (ashamed)
Modes = 1
Skew = 4.48
v = 7 i=53 j=3 (distressed)
Modes = 1
Skew = 0.84
v = 7 i=53 j=4 (guilty)
Modes = 1
Skew = 1.2
v = 7 i=53 j=5 (hostile)
Modes = 1
Skew = 4.13
v = 7 i=53 j=6 (irritable)
Modes = 1
Skew = 1.2
Frequency

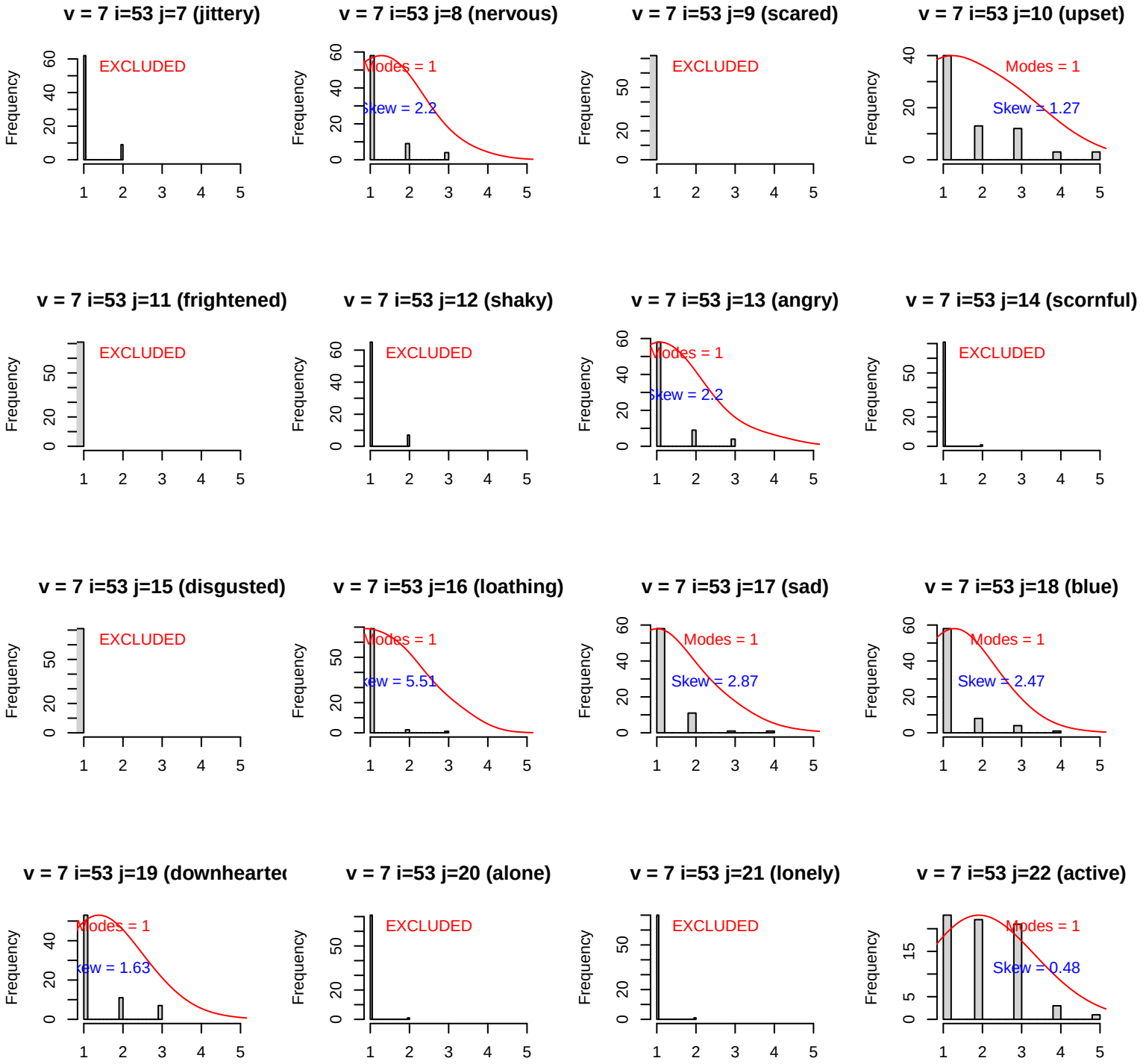
v = 7 i=53 j=7 (jittery)
EXCLUDED
v = 7 i=53 j=8 (nervous)
Modes = 1
Skew = 2.2
v = 7 i=53 j=9 (scared)
EXCLUDED
v = 7 i=53 j=10 (upset)
Modes = 1
Skew = 1.27
v = 7 i=53 j=11 (frightened)
EXCLUDED
v = 7 i=53 j=12 (shaky)
EXCLUDED
v = 7 i=53 j=13 (angry)
Modes = 1
Skew = 2.2
v = 7 i=53 j=14 (scornful)
EXCLUDED
v = 7 i=53 j=15 (disgusted)
EXCLUDED
v = 7 i=53 j=16 (loathing)
Modes = 1
Skew = 5.51
v = 7 i=53 j=17 (sad)
Modes = 1
Skew = 2.87
v = 7 i=53 j=18 (blue)
Modes = 1
Skew = 2.47
v = 7 i=53 j=19 (downhearte
Modes = 1
Skew = 1.63
v = 7 i=53 j=20 (alone)
EXCLUDED
v = 7 i=53 j=21 (lonely)
EXCLUDED
v = 7 i=53 j=22 (active)
Modes = 1
Skew = 0.48
Frequency

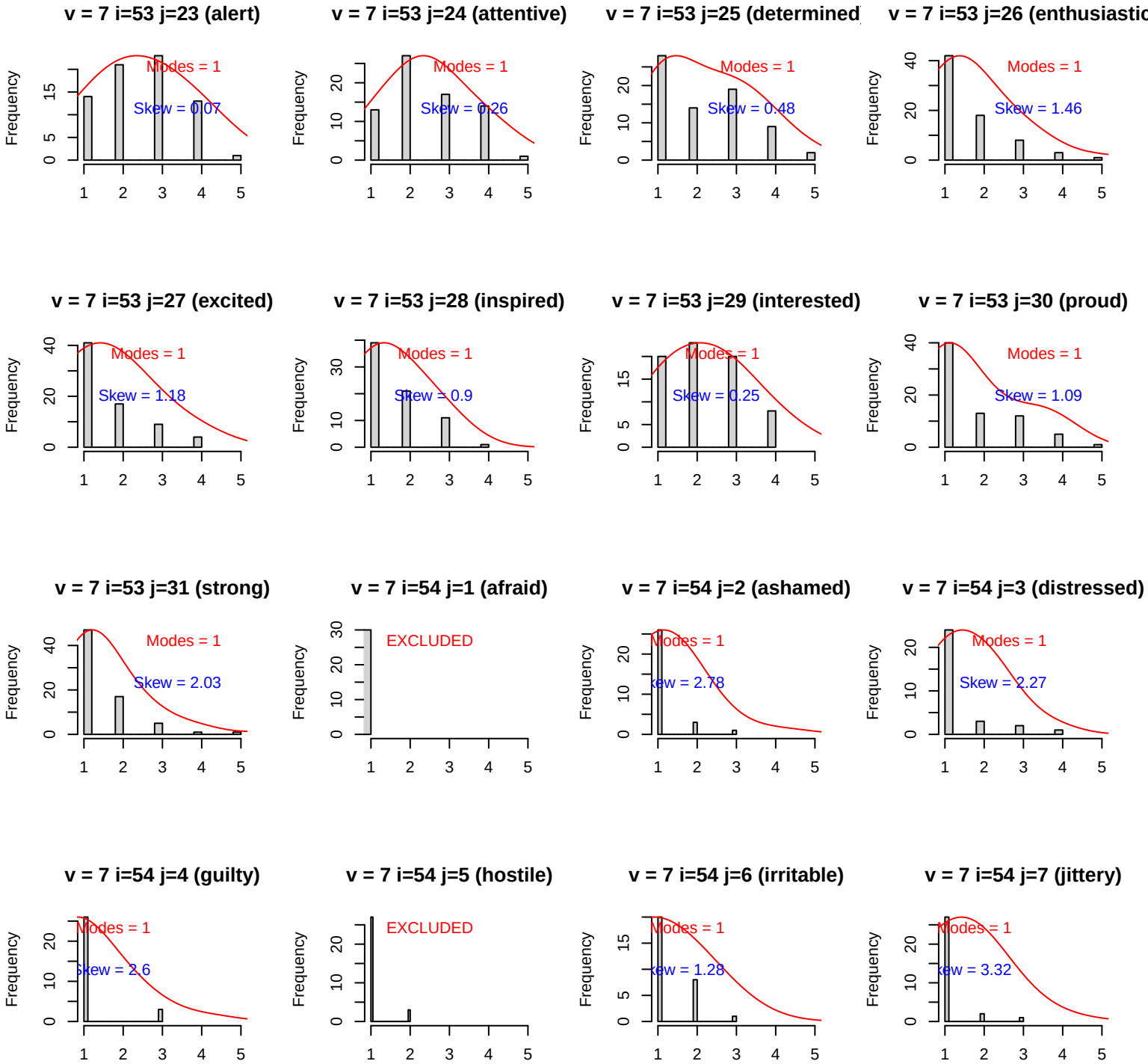
v = 7 i=53 j=23 (alert)
Modes = 1
Skew = 0.07
v = 7 i=53 j=24 (attentive)
Modes = 1
Skew = 0.26
v = 7 i=53 j=25 (determined
Modes = 1
Skew = 0.48
v = 7 i=53 j=26 (enthusiastic
Modes = 1
Skew = 1.46
v = 7 i=53 j=27 (excited)
Modes = 1
Skew = 1.18
v = 7 i=53 j=28 (inspired)
Modes = 1
Skew = 0.9
v = 7 i=53 j=29 (interested)
Modes = 1
Skew = 0.25
v = 7 i=53 j=30 (proud)
Modes = 1
Skew = 1.09
v = 7 i=53 j=31 (strong)
Modes = 1
Skew = 2.03
v = 7 i=54 j=1 (afraid)
EXCLUDED
v = 7 i=54 j=2 (ashamed)
Modes = 1
v = 7 i=54 j=3 (distressed)
Modes = 1
Skew = 2.27
v = 7 i=54 j=4 (guilty)
Modes = 1
v = 7 i=54 j=5 (hostile)
EXCLUDED
v = 7 i=54 j=6 (irritable)
Modes = 1
v = 7 i=54 j=7 (jittery)
Modes = 1
Frequency

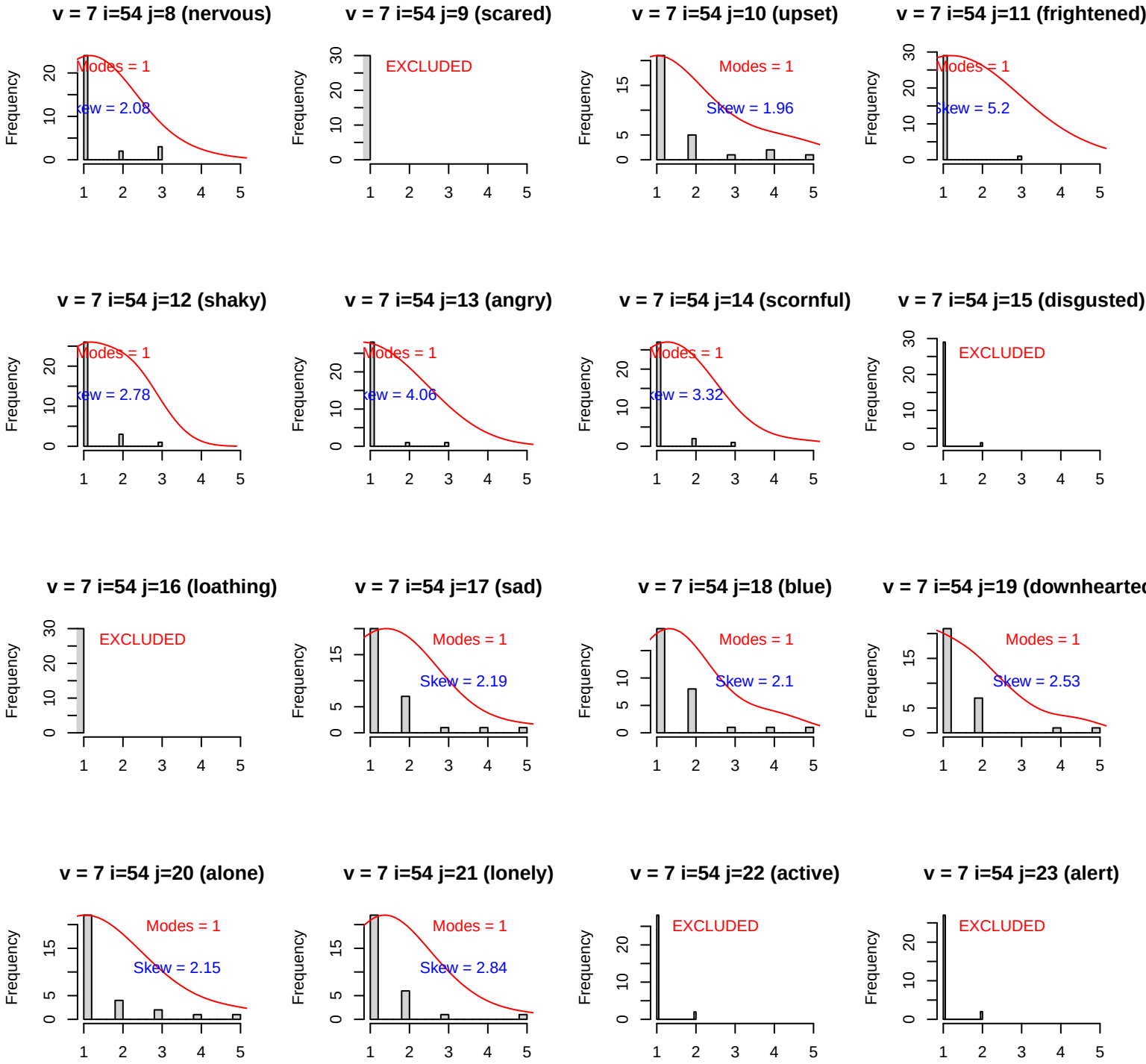
v = 7 i=54 j=8 (nervous)
Modes = 1
Skew = 2.08
v = 7 i=54 j=9 (scared)
EXCLUDED
v = 7 i=54 j=10 (upset)
Modes = 1
Skew = 1.96
v = 7 i=54 j=11 (frightened)
Modes = 1
Skew = 5.2
v = 7 i=54 j=12 (shaky)
Modes = 1
Skew = 2.78
v = 7 i=54 j=13 (angry)
Modes = 1
Skew = 4.06
v = 7 i=54 j=14 (scornful)
Modes = 1
Skew = 3.32
v = 7 i=54 j=15 (disgusted)
EXCLUDED
v = 7 i=54 j=16 (loathing)
EXCLUDED
v = 7 i=54 j=17 (sad)
Modes = 1
Skew = 2.19
v = 7 i=54 j=18 (blue)
Modes = 1
Skew = 2.1
v = 7 i=54 j=19 (downhearted
Modes = 1
Skew = 2.53
v = 7 i=54 j=20 (alone)
Modes = 1
Skew = 2.15
v = 7 i=54 j=21 (lonely)
Modes = 1
Skew = 2.84
v = 7 i=54 j=22 (active)
EXCLUDED
v = 7 i=54 j=23 (alert)
EXCLUDED
Frequency

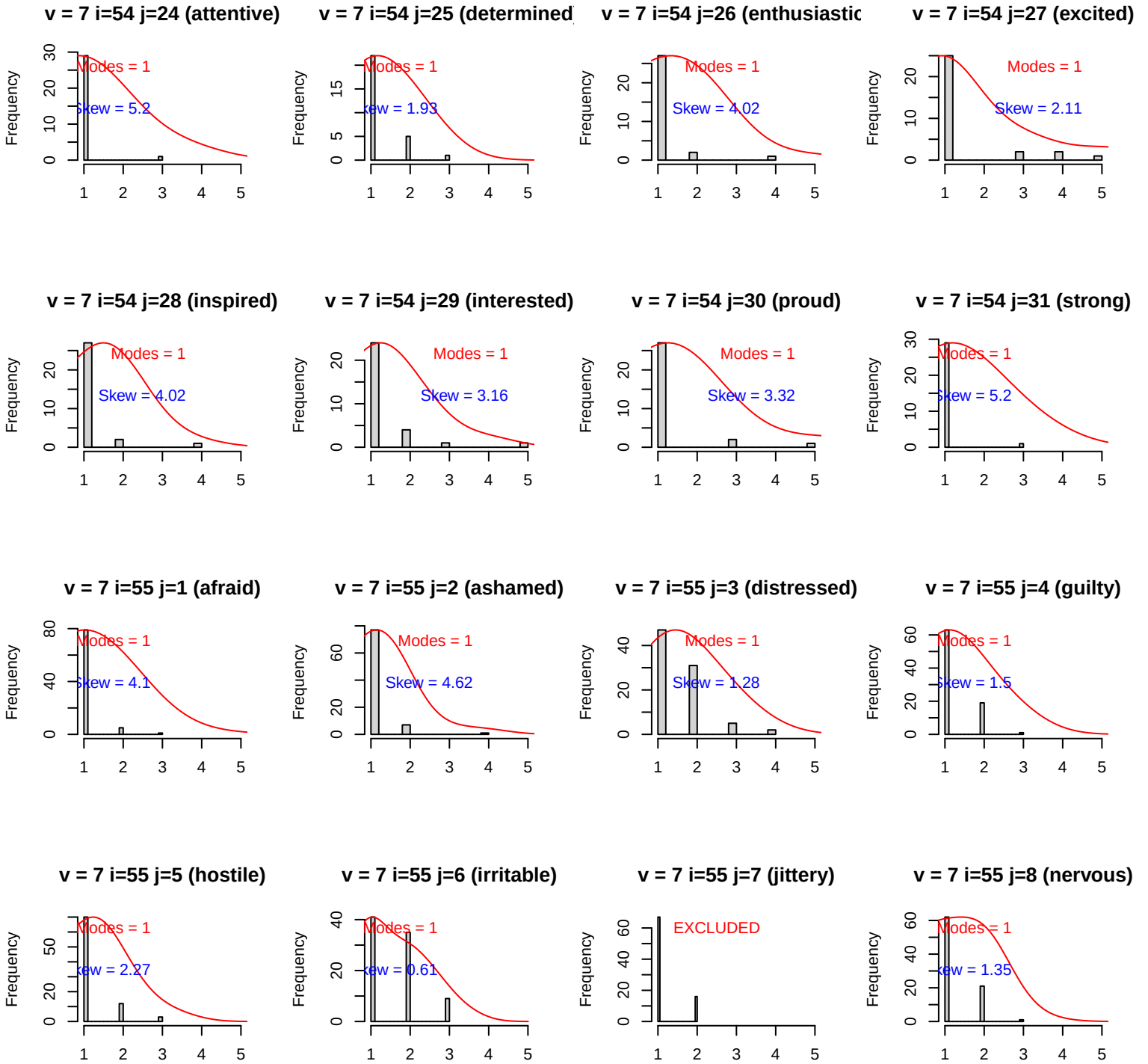
v = 7 i=54 j=24 (attentive)
Modes = 1
Skew = 5.2
v = 7 i=54 j=25 (determined
Modes = 1
ew = 1.93
v = 7 i=54 j=26 (enthusiastic
Modes = 1
Skew = 4.02
v = 7 i=54 j=27 (excited)
Modes = 1
Skew = 2.11
v = 7 i=54 j=28 (inspired)
Modes = 1
Skew = 4.02
v = 7 i=54 j=29 (interested)
Modes = 1
Skew = 3.16
v = 7 i=54 j=30 (proud)
Modes = 1
Skew = 3.32
v = 7 i=54 j=31 (strong)
Modes = 1
kew = 5.2
v = 7 i=55 j=1 (afraid)
Modes = 1
kew = 4.1
v = 7 i=55 j=2 (ashamed)
Modes = 1
Skew = 4.62
v = 7 i=55 j=3 (distressed)
Modes = 1
Skew = 1.28
v = 7 i=55 j=4 (guilty)
Modes = 1
kew = 1.5
v = 7 i=55 j=5 (hostile)
Modes = 1
ew = 2.27
v = 7 i=55 j=6 (irritable)
Modes = 1
ew = 0.61
v = 7 i=55 j=7 (jittery)
EXCLUDED
v = 7 i=55 j=8 (nervous)
Modes = 1
ew = 1.35
Frequency

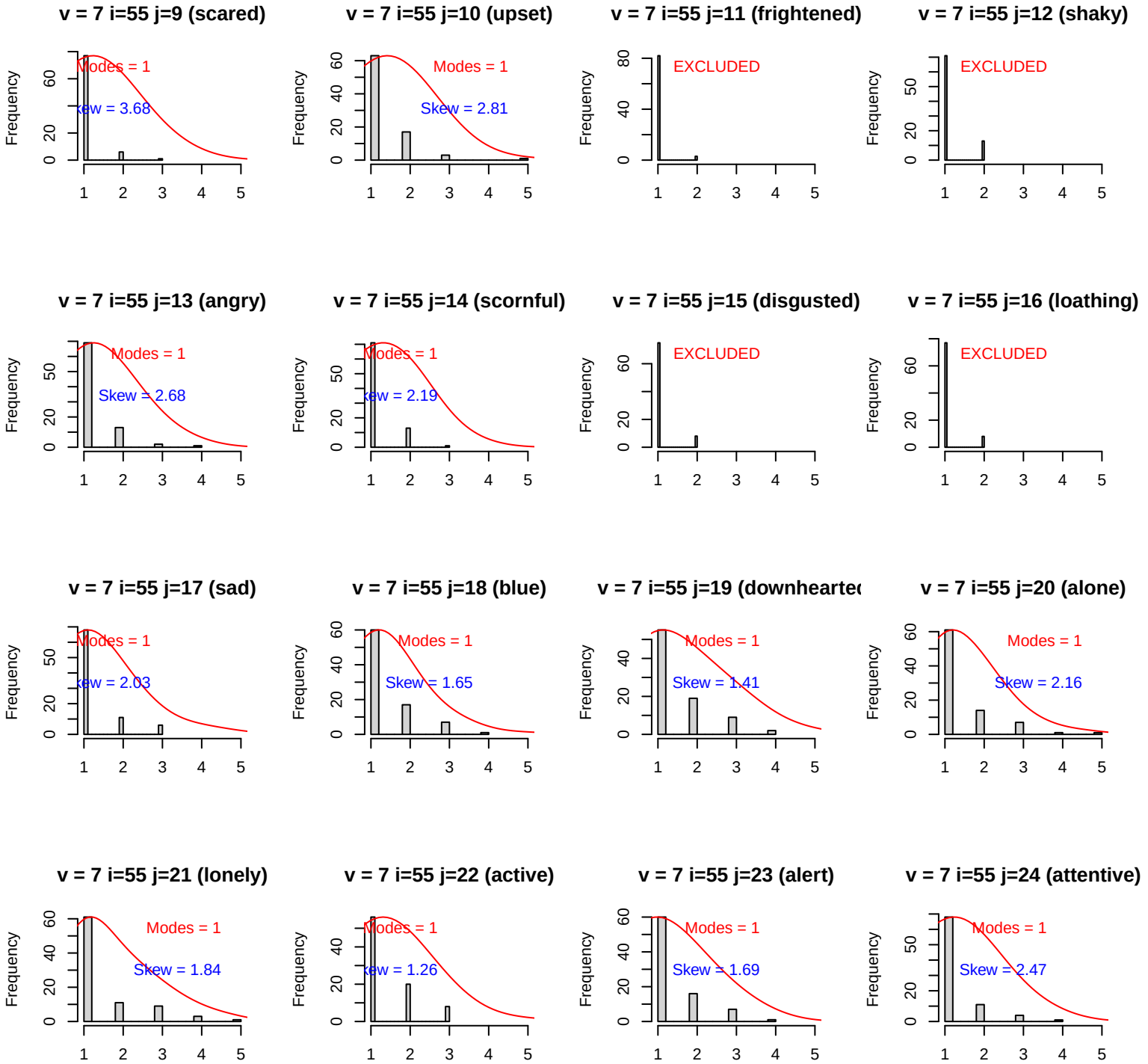
v = 7 i=55 j=9 (scared)
Modes = 1
Skew = 3.68
v = 7 i=55 j=10 (upset)
Modes = 1
Skew = 2.81
v = 7 i=55 j=11 (frightened)
EXCLUDED
v = 7 i=55 j=12 (shaky)
EXCLUDED
v = 7 i=55 j=13 (angry)
Modes = 1
Skew = 2.68
v = 7 i=55 j=14 (scornful)
Modes = 1
Skew = 2.19
v = 7 i=55 j=15 (disgusted)
EXCLUDED
v = 7 i=55 j=16 (loathing)
EXCLUDED
v = 7 i=55 j=17 (sad)
Modes = 1
Skew = 2.03
v = 7 i=55 j=18 (blue)
Modes = 1
Skew = 1.65
v = 7 i=55 j=19 (downhearte
Modes = 1
Skew = 1.41
v = 7 i=55 j=20 (alone)
Modes = 1
Skew = 2.16
v = 7 i=55 j=21 (lonely)
Modes = 1
Skew = 1.84
v = 7 i=55 j=22 (active)
Modes = 1
Skew = 1.26
v = 7 i=55 j=23 (alert)
Modes = 1
Skew = 1.69
v = 7 i=55 j=24 (attentive)
Modes = 1
Skew = 2.47
Frequency

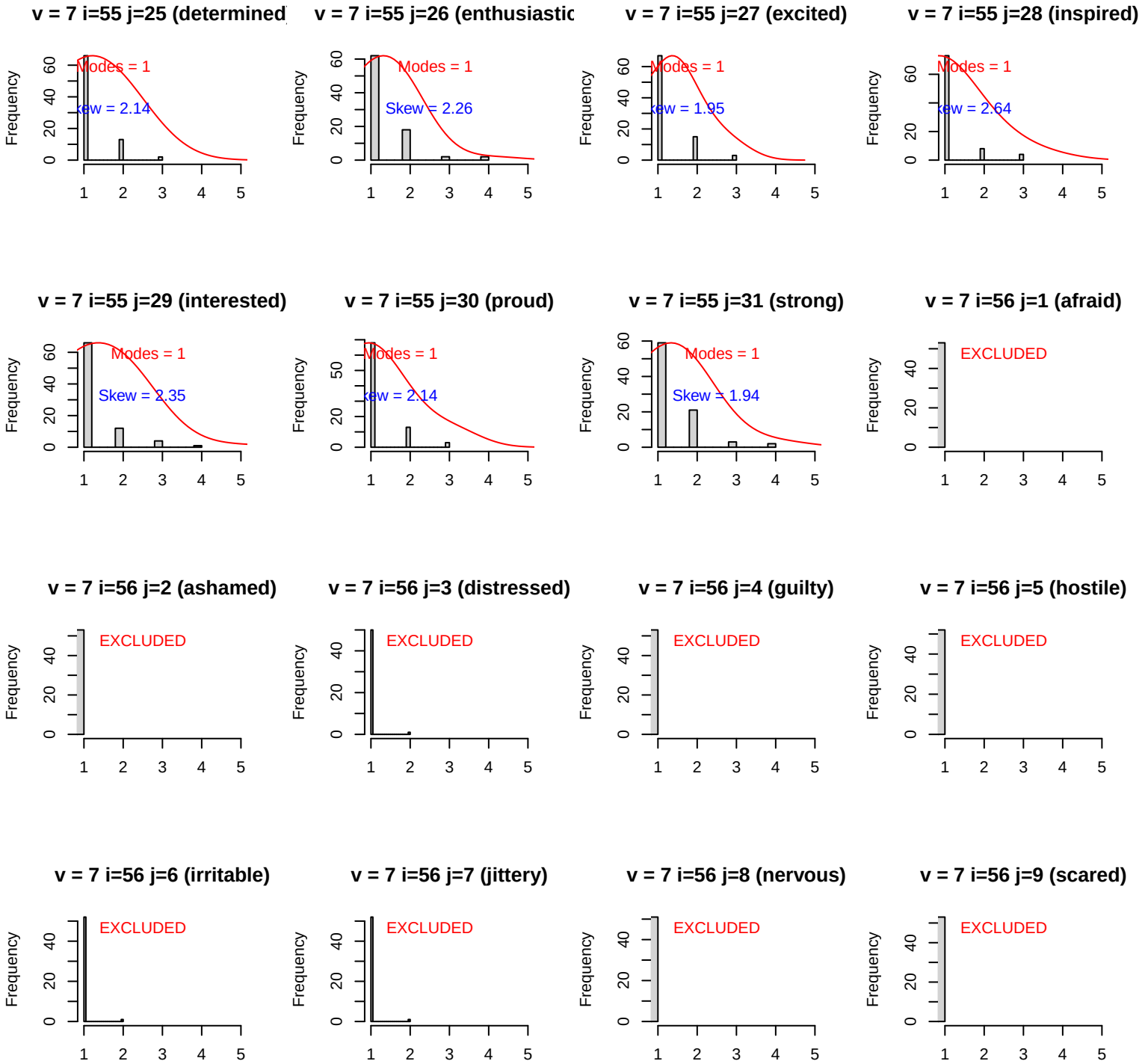
v = 7 i=55 j=25 (determined
Modes = 1
Skew = 2.14
v = 7 i=55 j=26 (enthusiastic
Modes = 1
Skew = 2.26
v = 7 i=55 j=27 (excited)
Modes = 1
Skew = 1.95
v = 7 i=55 j=28 (inspired)
Modes = 1
Skew = 2.64
v = 7 i=55 j=29 (interested)
Modes = 1
Skew = 2.35
v = 7 i=55 j=30 (proud)
Modes = 1
Skew = 2.14
v = 7 i=55 j=31 (strong)
Modes = 1
Skew = 1.94
v = 7 i=56 j=1 (afraid)
EXCLUDED
v = 7 i=56 j=2 (ashamed)
EXCLUDED
v = 7 i=56 j=3 (distressed)
EXCLUDED
v = 7 i=56 j=4 (guilty)
EXCLUDED
v = 7 i=56 j=5 (hostile)
EXCLUDED
v = 7 i=56 j=6 (irritable)
EXCLUDED
v = 7 i=56 j=7 (jittery)
EXCLUDED
v = 7 i=56 j=8 (nervous)
EXCLUDED
v = 7 i=56 j=9 (scared)
EXCLUDED
Frequency

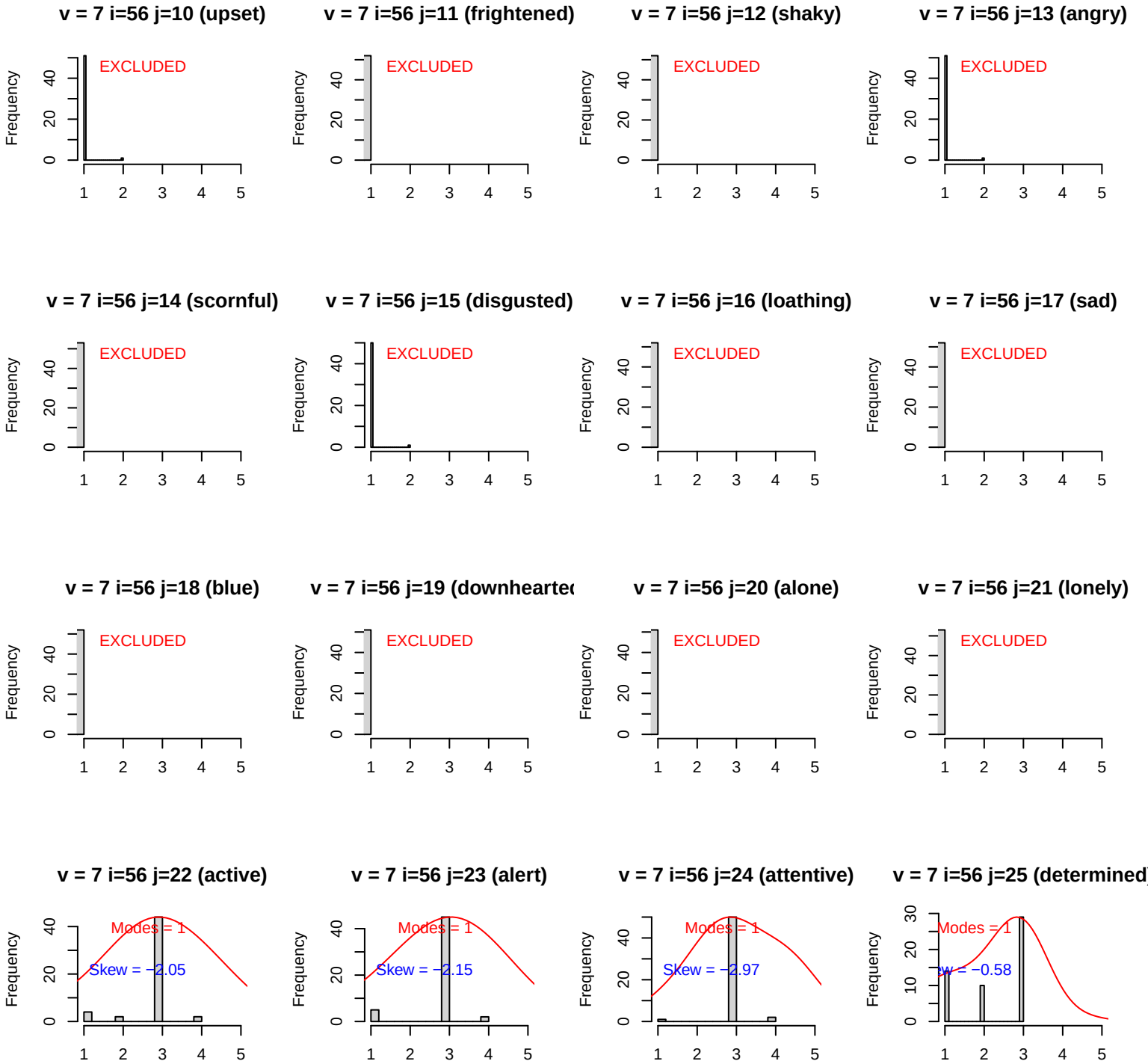
v = 7 i=56 j=10 (upset)
v = 7 i=56 j=11 (frightened)
v = 7 i=56 j=12 (shaky)
v = 7 i=56 j=13 (angry)
v = 7 i=56 j=14 (scornful)
v = 7 i=56 j=15 (disgusted)
v = 7 i=56 j=16 (loathing)
v = 7 i=56 j=17 (sad)
v = 7 i=56 j=18 (blue)
v = 7 i=56 j=19 (downhearte
v = 7 i=56 j=20 (alone)
v = 7 i=56 j=21 (lonely)
v = 7 i=56 j=22 (active)
v = 7 i=56 j=23 (alert)
v = 7 i=56 j=24 (attentive)
v = 7 i=56 j=25 (determined
EXCLUDED
Modes = 1
Skew = −2.05
Skew = −2.15
Skew = −2.97
Skew = −0.58
Frequency

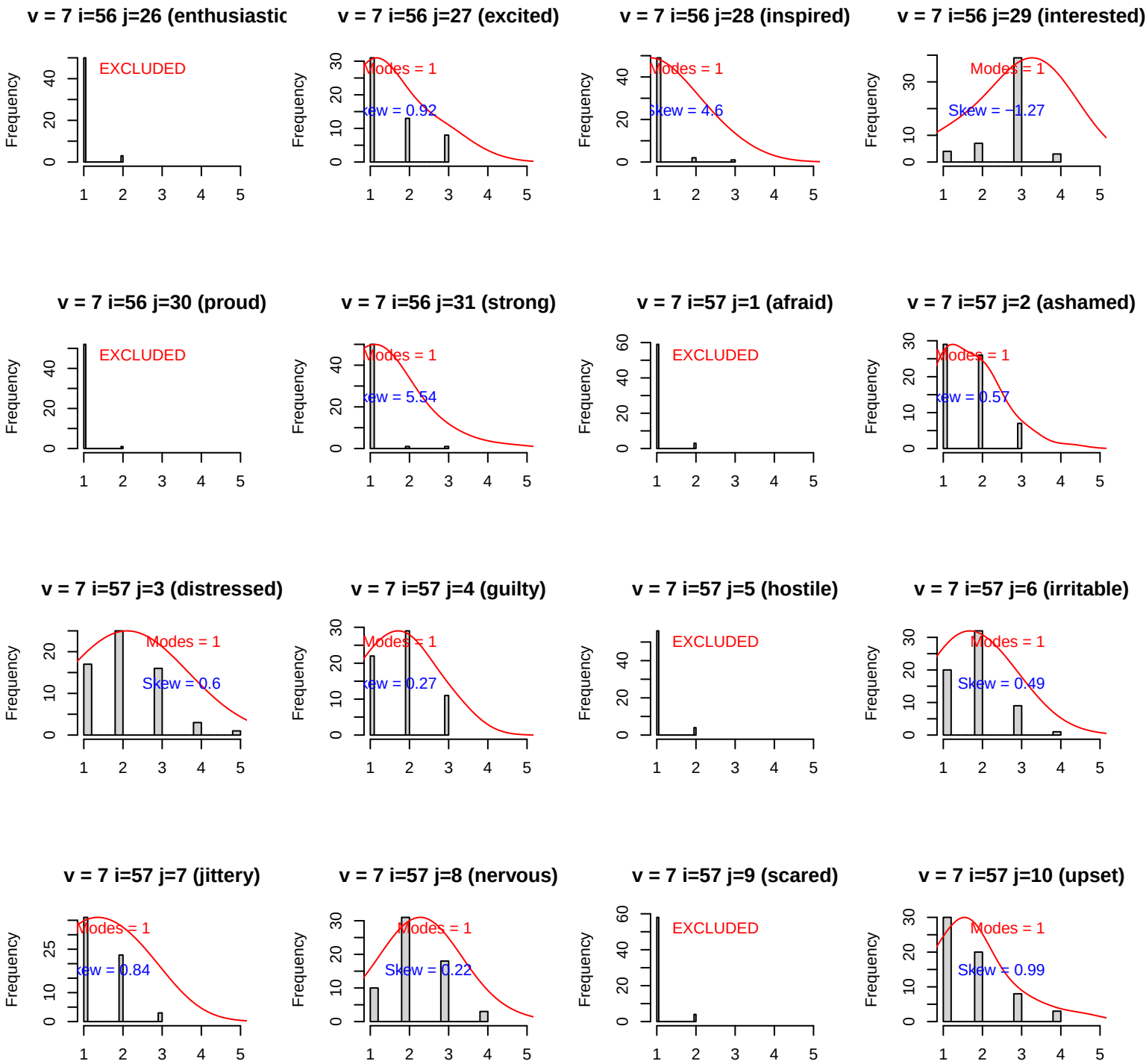
v = 7 i=56 j=26 (enthusiastic
EXCLUDED
v = 7 i=56 j=27 (excited)
Modes = 1
Skew = 0.92
v = 7 i=56 j=28 (inspired)
Modes = 1
Skew = 4.6
v = 7 i=56 j=29 (interested)
Modes = 1
Skew = −1.27
v = 7 i=56 j=30 (proud)
EXCLUDED
v = 7 i=56 j=31 (strong)
Modes = 1
Skew = 5.54
v = 7 i=57 j=1 (afraid)
EXCLUDED
v = 7 i=57 j=2 (ashamed)
Modes = 1
Skew = 0.57
v = 7 i=57 j=3 (distressed)
Modes = 1
Skew = 0.6
v = 7 i=57 j=4 (guilty)
Modes = 1
Skew = 0.27
v = 7 i=57 j=5 (hostile)
EXCLUDED
v = 7 i=57 j=6 (irritable)
Modes = 1
Skew = 0.49
v = 7 i=57 j=7 (jittery)
Modes = 1
Skew = 0.84
v = 7 i=57 j=8 (nervous)
Modes = 1
Skew = 0.22
v = 7 i=57 j=9 (scared)
EXCLUDED
v = 7 i=57 j=10 (upset)
Modes = 1
Skew = 0.99
Frequency

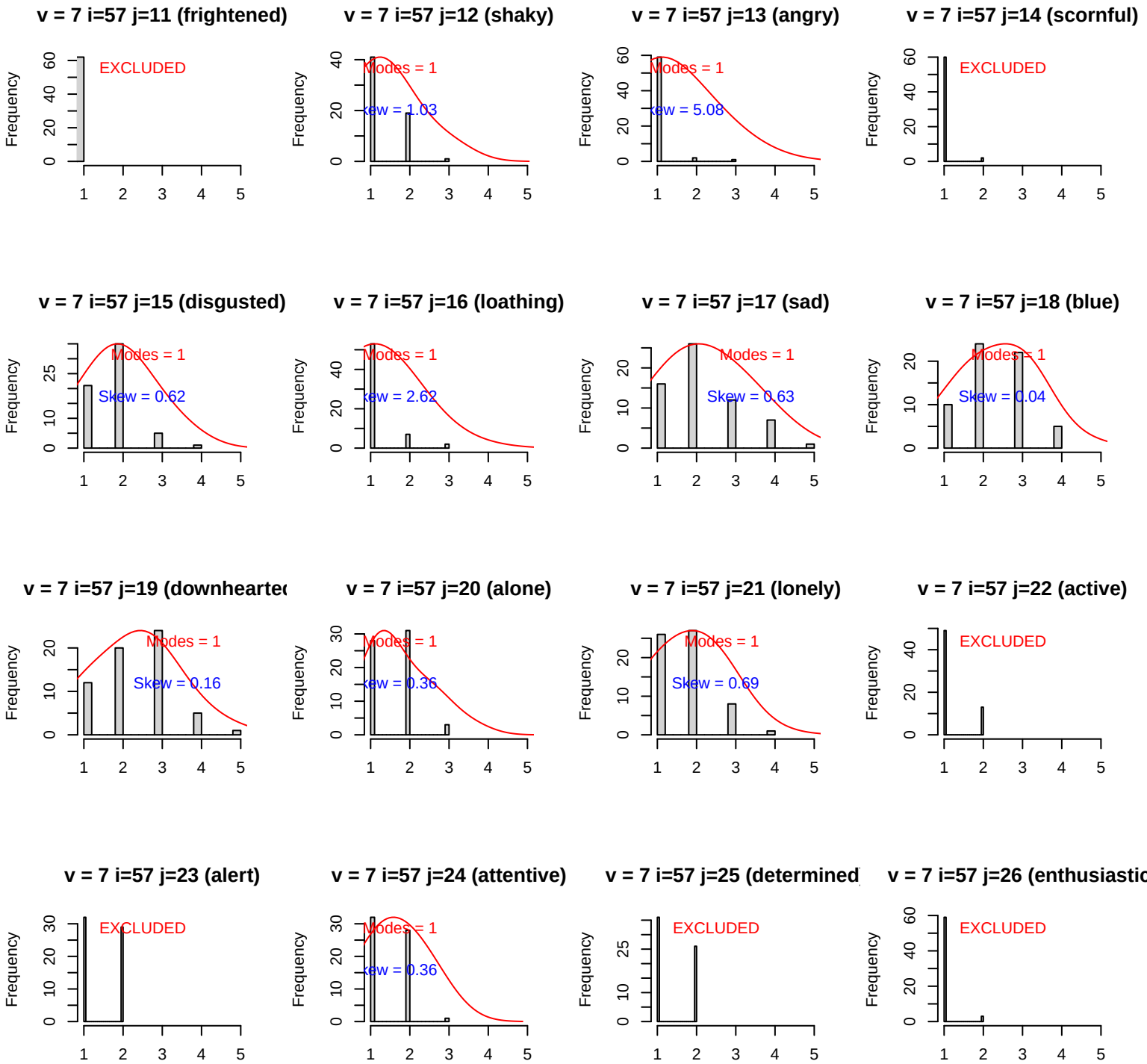
v = 7 i=57 j=11 (frightened)
EXCLUDED
v = 7 i=57 j=12 (shaky)
Modes = 1
Skew = 1.03
v = 7 i=57 j=13 (angry)
Modes = 1
Skew = 5.08
v = 7 i=57 j=14 (scornful)
EXCLUDED
v = 7 i=57 j=15 (disgusted)
Modes = 1
Skew = 0.62
v = 7 i=57 j=16 (loathing)
Modes = 1
Skew = 2.62
v = 7 i=57 j=17 (sad)
Modes = 1
Skew = 0.63
v = 7 i=57 j=18 (blue)
Modes = 1
Skew = 0.04
v = 7 i=57 j=19 (downhearte
Modes = 1
Skew = 0.16
v = 7 i=57 j=20 (alone)
Modes = 1
Skew = 0.36
v = 7 i=57 j=21 (lonely)
Modes = 1
Skew = 0.69
v = 7 i=57 j=22 (active)
EXCLUDED
v = 7 i=57 j=23 (alert)
EXCLUDED
v = 7 i=57 j=24 (attentive)
Modes = 1
Skew = 0.36
v = 7 i=57 j=25 (determined
EXCLUDED
v = 7 i=57 j=26 (enthusiastic
EXCLUDED
Frequency

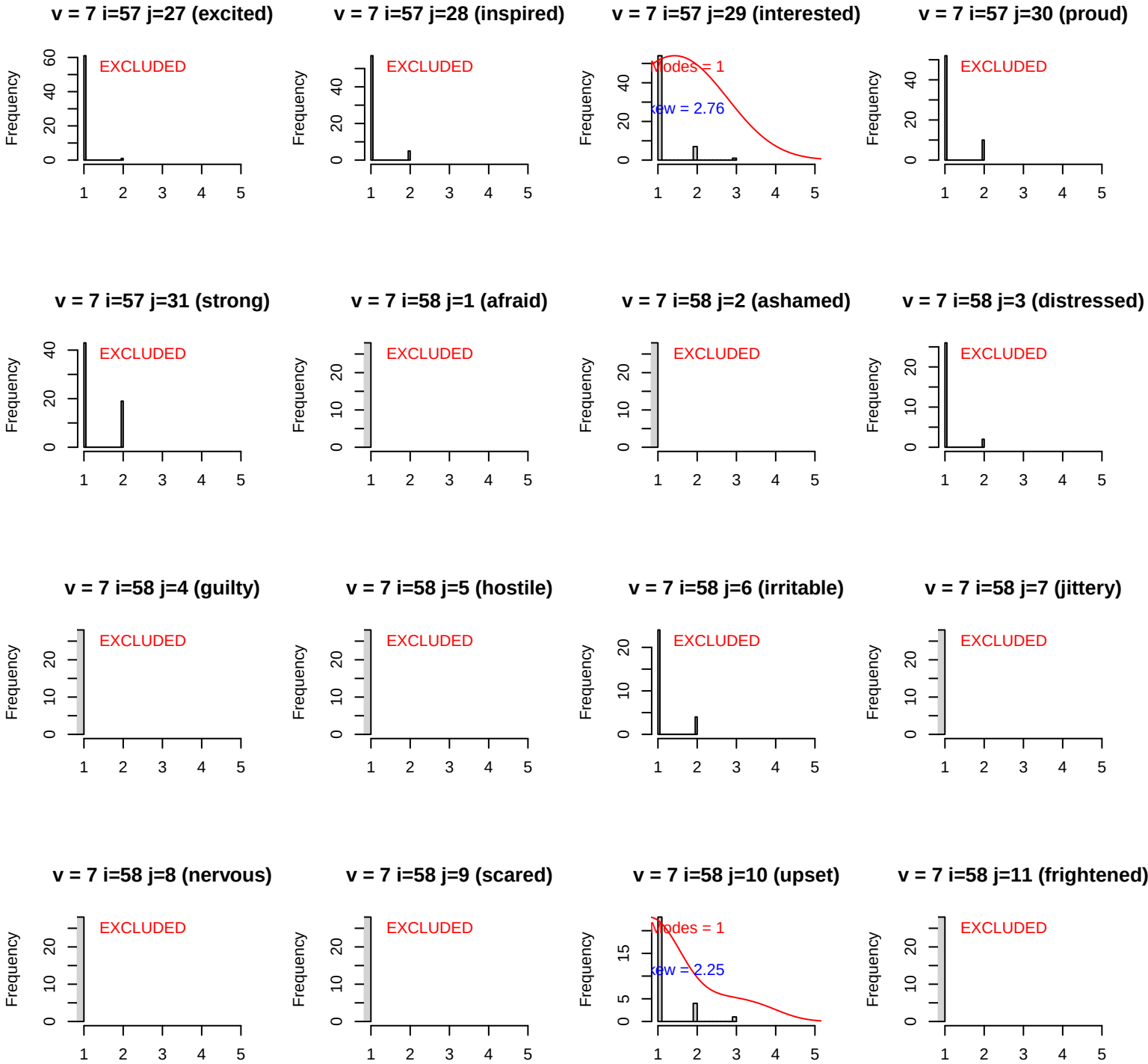
v = 7 i=57 j=27 (excited)
EXCLUDED
v = 7 i=57 j=28 (inspired)
EXCLUDED
v = 7 i=57 j=29 (interested)
Modes = 1
Skew = 2.76
v = 7 i=57 j=30 (proud)
EXCLUDED
v = 7 i=57 j=31 (strong)
EXCLUDED
v = 7 i=58 j=1 (afraid)
EXCLUDED
v = 7 i=58 j=2 (ashamed)
EXCLUDED
v = 7 i=58 j=3 (distressed)
EXCLUDED
v = 7 i=58 j=4 (guilty)
EXCLUDED
v = 7 i=58 j=5 (hostile)
EXCLUDED
v = 7 i=58 j=6 (irritable)
EXCLUDED
v = 7 i=58 j=7 (jittery)
EXCLUDED
v = 7 i=58 j=8 (nervous)
EXCLUDED
v = 7 i=58 j=9 (scared)
EXCLUDED
v = 7 i=58 j=10 (upset)
Modes = 1
Skew = 2.25
v = 7 i=58 j=11 (frightened)
EXCLUDED
Frequency

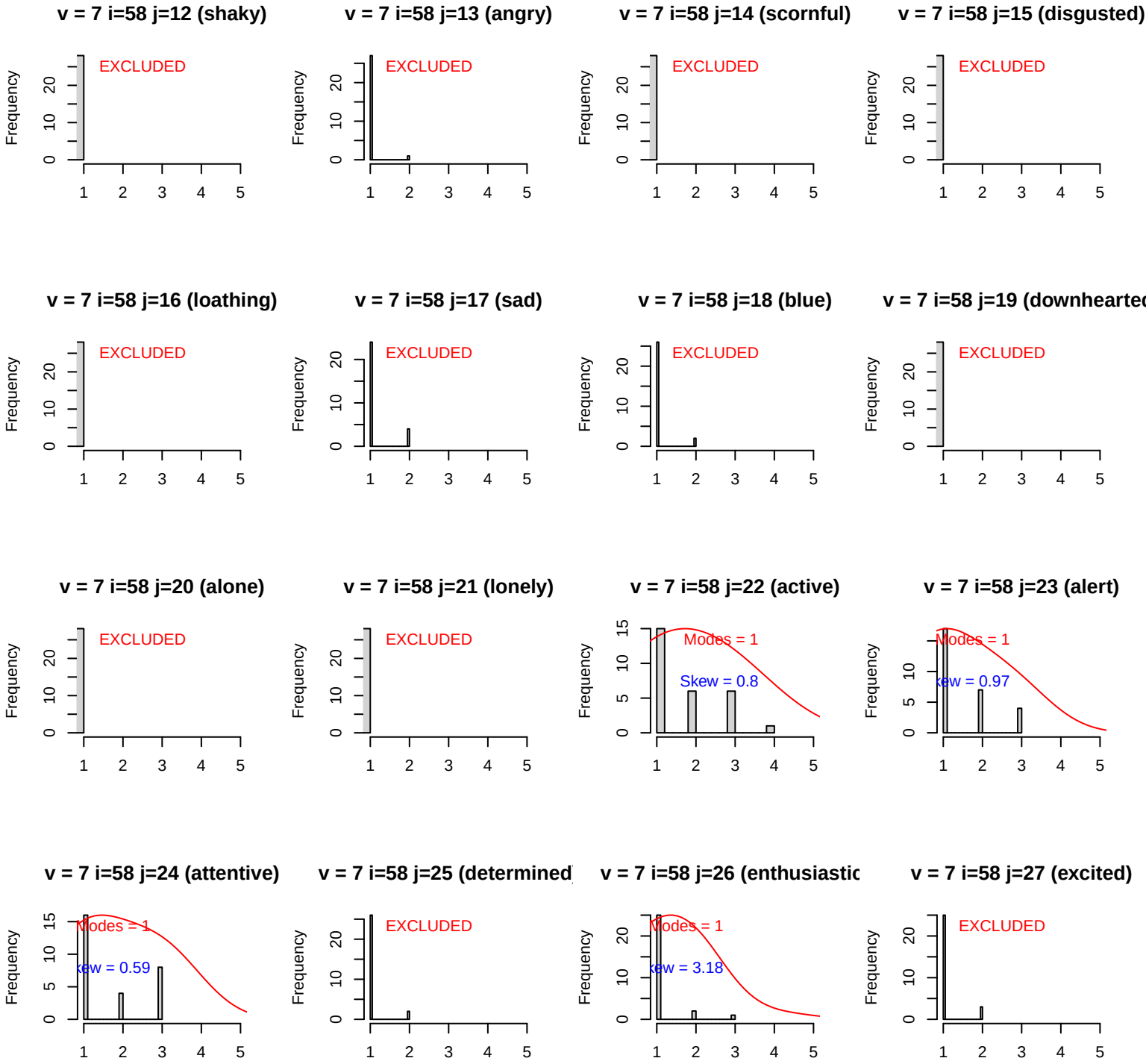
v = 7 i=58 j=12 (shaky)
EXCLUDED
v = 7 i=58 j=13 (angry)
EXCLUDED
v = 7 i=58 j=14 (scornful)
EXCLUDED
v = 7 i=58 j=15 (disgusted)
EXCLUDED
v = 7 i=58 j=16 (loathing)
EXCLUDED
v = 7 i=58 j=17 (sad)
EXCLUDED
v = 7 i=58 j=18 (blue)
EXCLUDED
v = 7 i=58 j=19 (downhearted
EXCLUDED
v = 7 i=58 j=20 (alone)
EXCLUDED
v = 7 i=58 j=21 (lonely)
EXCLUDED
v = 7 i=58 j=22 (active)
Modes = 1
Skew = 0.8
v = 7 i=58 j=23 (alert)
Modes = 1
kew = 0.97
v = 7 i=58 j=24 (attentive)
Modes = 1
kew = 0.59
v = 7 i=58 j=25 (determined
EXCLUDED
v = 7 i=58 j=26 (enthusiastic
Modes = 1
kew = 3.18
v = 7 i=58 j=27 (excited)
EXCLUDED
Frequency

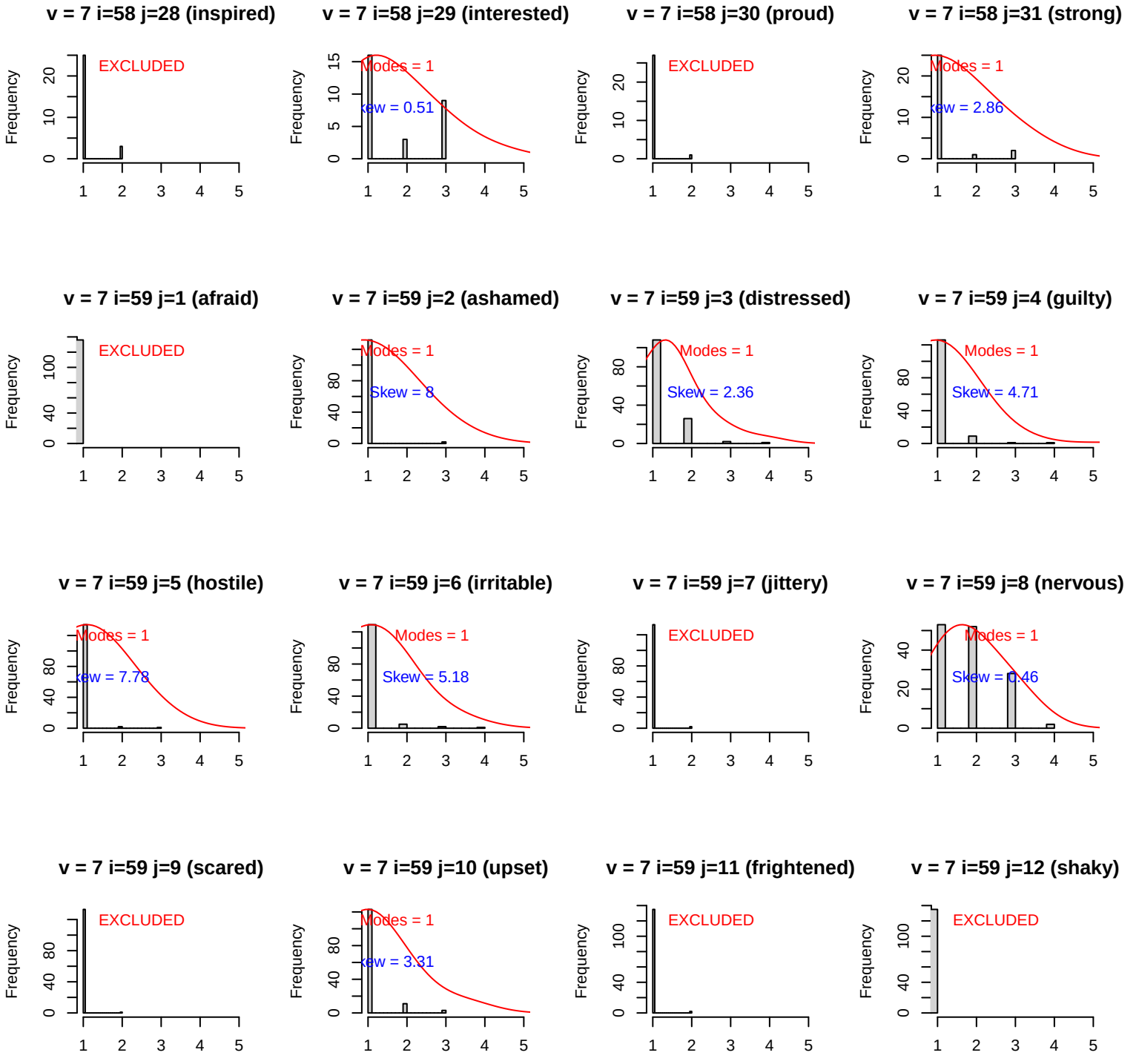
v = 7 i=58 j=28 (inspired)
EXCLUDED
v = 7 i=58 j=29 (interested)
Modes = 1
Skew = 0.51
v = 7 i=58 j=30 (proud)
EXCLUDED
v = 7 i=58 j=31 (strong)
Modes = 1
Skew = 2.86
v = 7 i=59 j=1 (afraid)
EXCLUDED
v = 7 i=59 j=2 (ashamed)
Modes = 1
Skew = 8
v = 7 i=59 j=3 (distressed)
Modes = 1
Skew = 2.36
v = 7 i=59 j=4 (guilty)
Modes = 1
Skew = 4.71
v = 7 i=59 j=5 (hostile)
Modes = 1
Skew = 7.78
v = 7 i=59 j=6 (irritable)
Modes = 1
Skew = 5.18
v = 7 i=59 j=7 (jittery)
EXCLUDED
v = 7 i=59 j=8 (nervous)
Modes = 1
Skew = 0.46
v = 7 i=59 j=9 (scared)
EXCLUDED
v = 7 i=59 j=10 (upset)
Modes = 1
Skew = 3.31
v = 7 i=59 j=11 (frightened)
EXCLUDED
v = 7 i=59 j=12 (shaky)
EXCLUDED
Frequency

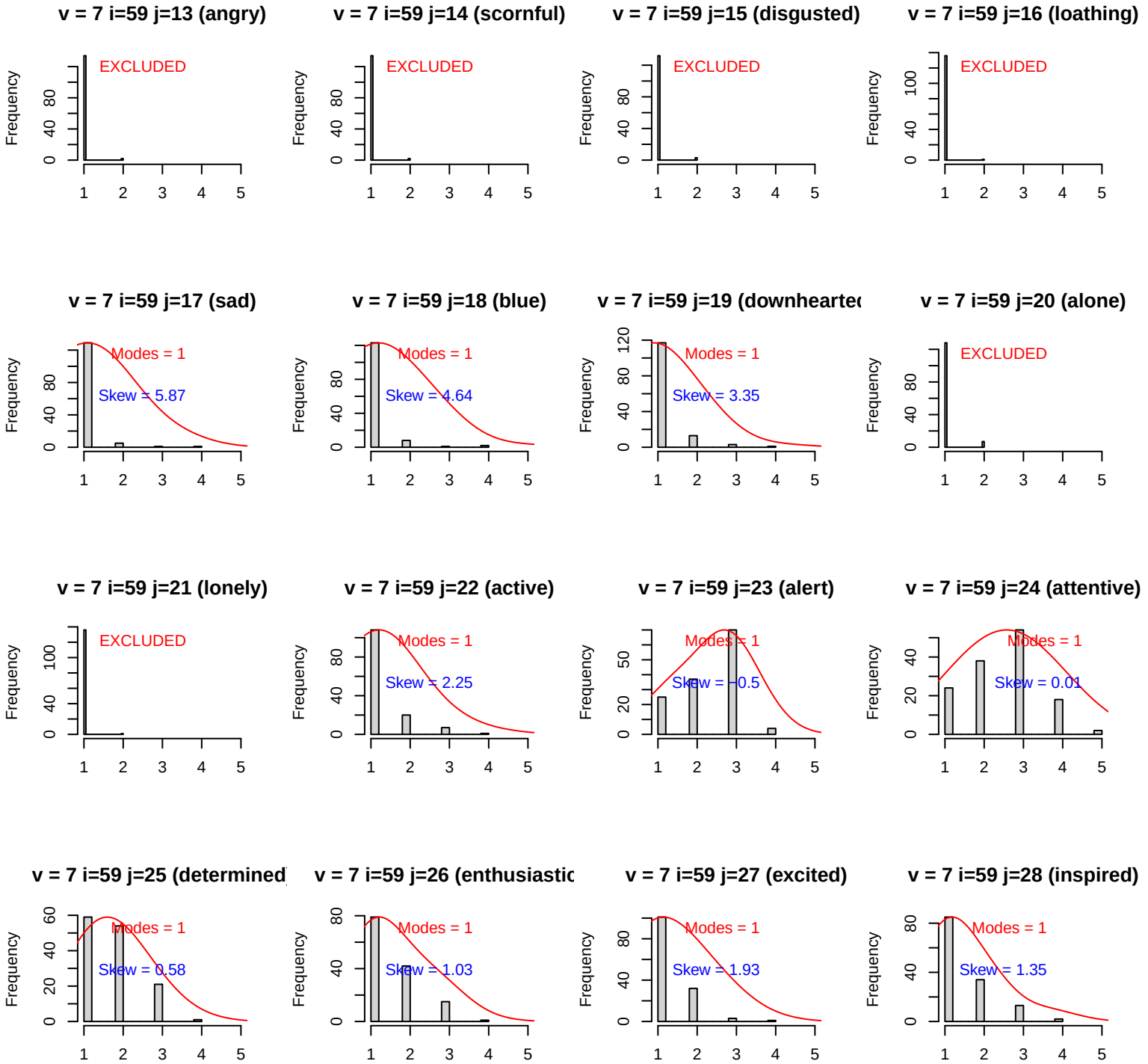
v = 7 i=59 j=13 (angry)
EXCLUDED
v = 7 i=59 j=14 (scornful)
EXCLUDED
v = 7 i=59 j=15 (disgusted)
EXCLUDED
v = 7 i=59 j=16 (loathing)
EXCLUDED
v = 7 i=59 j=17 (sad)
Modes = 1
Skew = 5.87
v = 7 i=59 j=18 (blue)
Modes = 1
Skew = 4.64
v = 7 i=59 j=19 (downhearte
Modes = 1
Skew = 3.35
v = 7 i=59 j=20 (alone)
EXCLUDED
v = 7 i=59 j=21 (lonely)
EXCLUDED
v = 7 i=59 j=22 (active)
Modes = 1
Skew = 2.25
v = 7 i=59 j=23 (alert)
Modes = 1
Skew = −0.5
v = 7 i=59 j=24 (attentive)
Modes = 1
Skew = 0.01
v = 7 i=59 j=25 (determined
Modes = 1
Skew = 0.58
v = 7 i=59 j=26 (enthusiastic
Modes = 1
Skew = 1.03
v = 7 i=59 j=27 (excited)
Modes = 1
Skew = 1.93
v = 7 i=59 j=28 (inspired)
Modes = 1
Skew = 1.35
Frequency

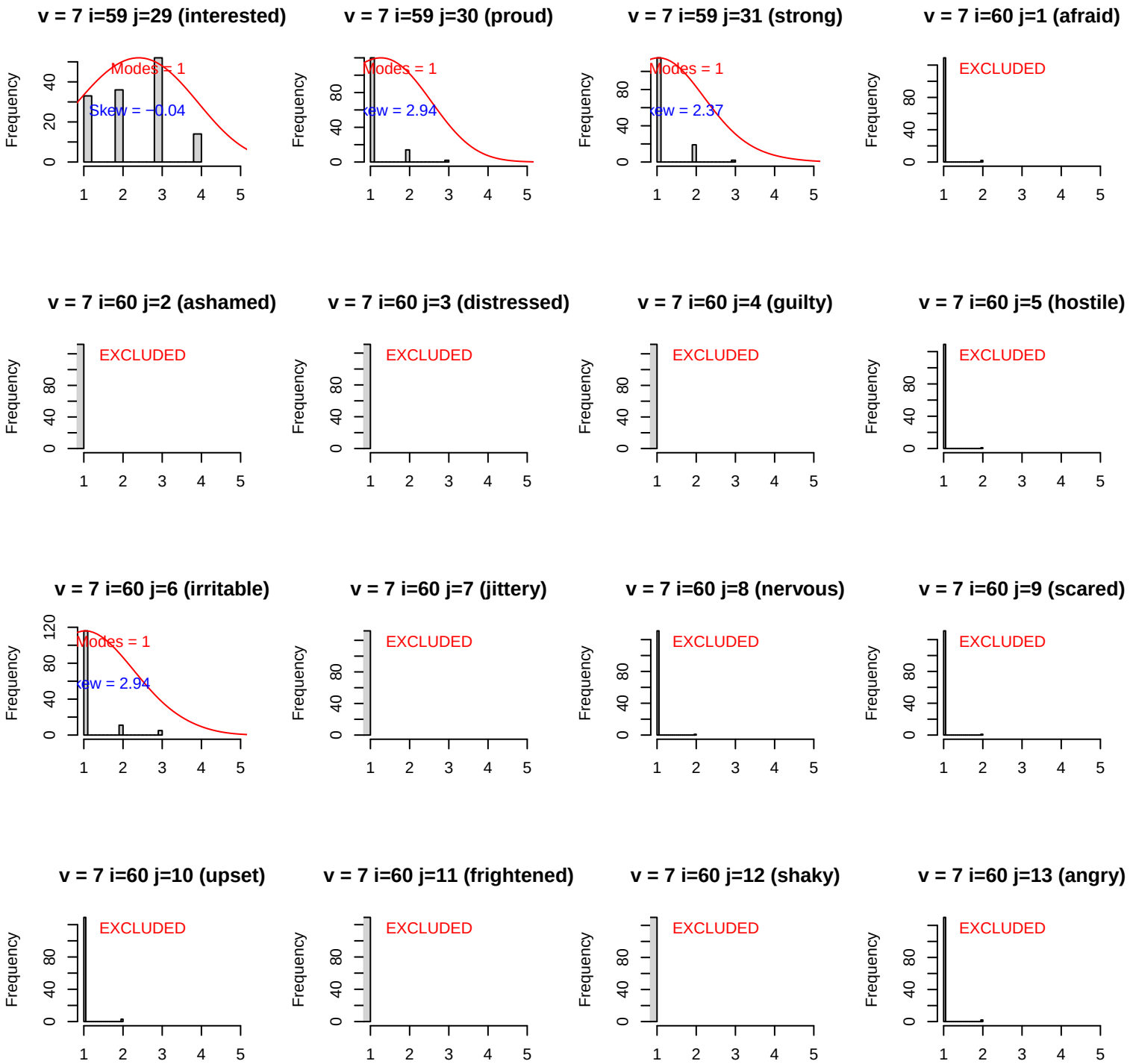
v = 7 i=59 j=29 (interested)
Modes = 1
Skew = −0.04
v = 7 i=59 j=30 (proud)
Modes = 1
Skew = 2.94
v = 7 i=59 j=31 (strong)
Modes = 1
Skew = 2.37
v = 7 i=60 j=1 (afraid)
EXCLUDED
v = 7 i=60 j=2 (ashamed)
EXCLUDED
v = 7 i=60 j=3 (distressed)
EXCLUDED
v = 7 i=60 j=4 (guilty)
EXCLUDED
v = 7 i=60 j=5 (hostile)
EXCLUDED
v = 7 i=60 j=6 (irritable)
Modes = 1
Skew = 2.94
v = 7 i=60 j=7 (jittery)
EXCLUDED
v = 7 i=60 j=8 (nervous)
EXCLUDED
v = 7 i=60 j=9 (scared)
EXCLUDED
v = 7 i=60 j=10 (upset)
EXCLUDED
v = 7 i=60 j=11 (frightened)
EXCLUDED
v = 7 i=60 j=12 (shaky)
EXCLUDED
v = 7 i=60 j=13 (angry)
EXCLUDED
Frequency

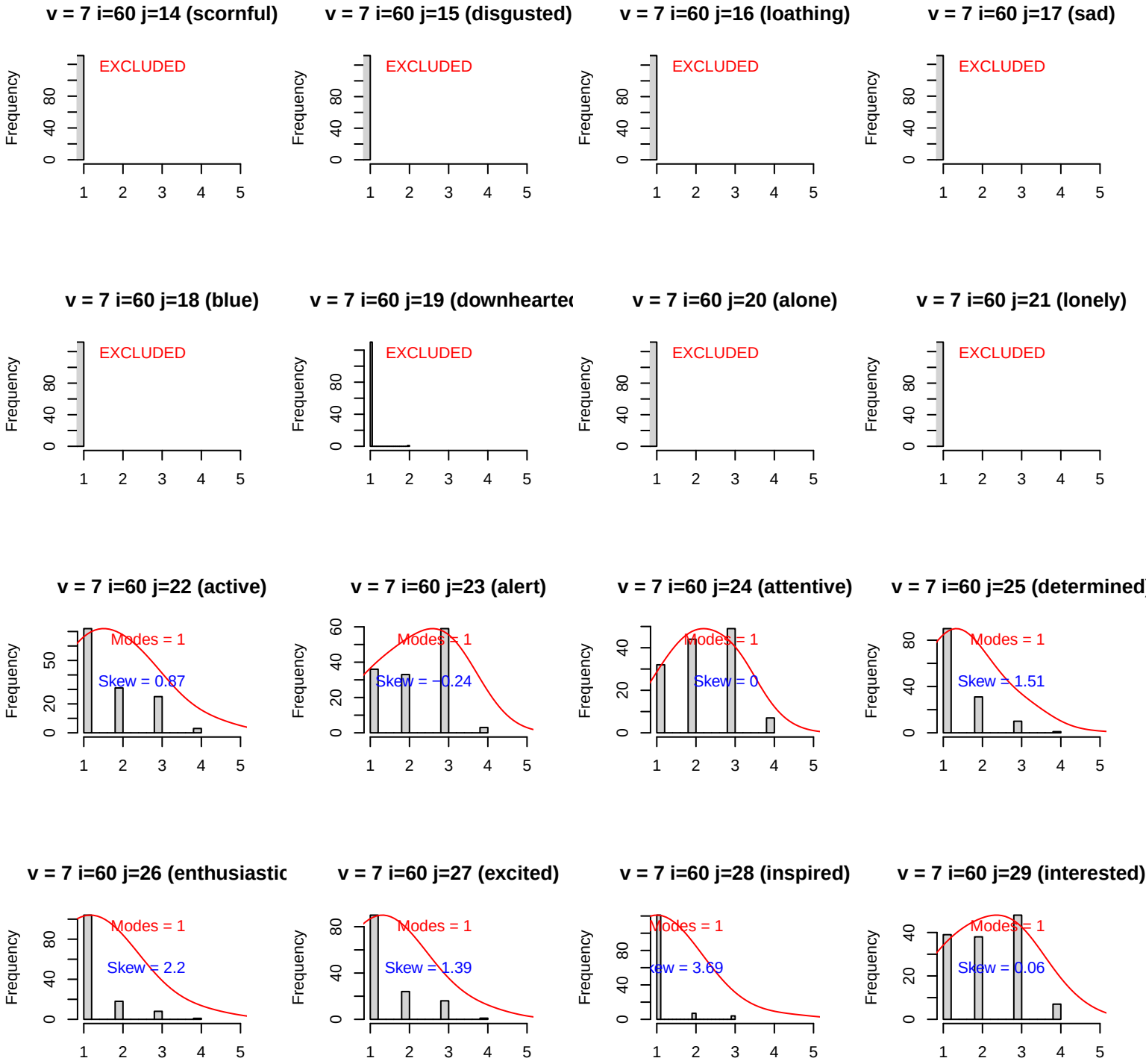
v = 7 i=60 j=14 (scornful)
EXCLUDED
v = 7 i=60 j=15 (disgusted)
EXCLUDED
v = 7 i=60 j=16 (loathing)
EXCLUDED
v = 7 i=60 j=17 (sad)
EXCLUDED
v = 7 i=60 j=18 (blue)
EXCLUDED
v = 7 i=60 j=19 (downhearte
EXCLUDED
v = 7 i=60 j=20 (alone)
EXCLUDED
v = 7 i=60 j=21 (lonely)
EXCLUDED
v = 7 i=60 j=22 (active)
Modes = 1
Skew = 0.87
v = 7 i=60 j=23 (alert)
Modes = 1
Skew = −0.24
v = 7 i=60 j=24 (attentive)
Modes = 1
Skew = 0
v = 7 i=60 j=25 (determined
Modes = 1
Skew = 1.51
v = 7 i=60 j=26 (enthusiastic
Modes = 1
Skew = 2.2
v = 7 i=60 j=27 (excited)
Modes = 1
Skew = 1.39
v = 7 i=60 j=28 (inspired)
Modes = 1
Skew = 3.69
v = 7 i=60 j=29 (interested)
Modes = 1
Skew = 0.06
Frequency

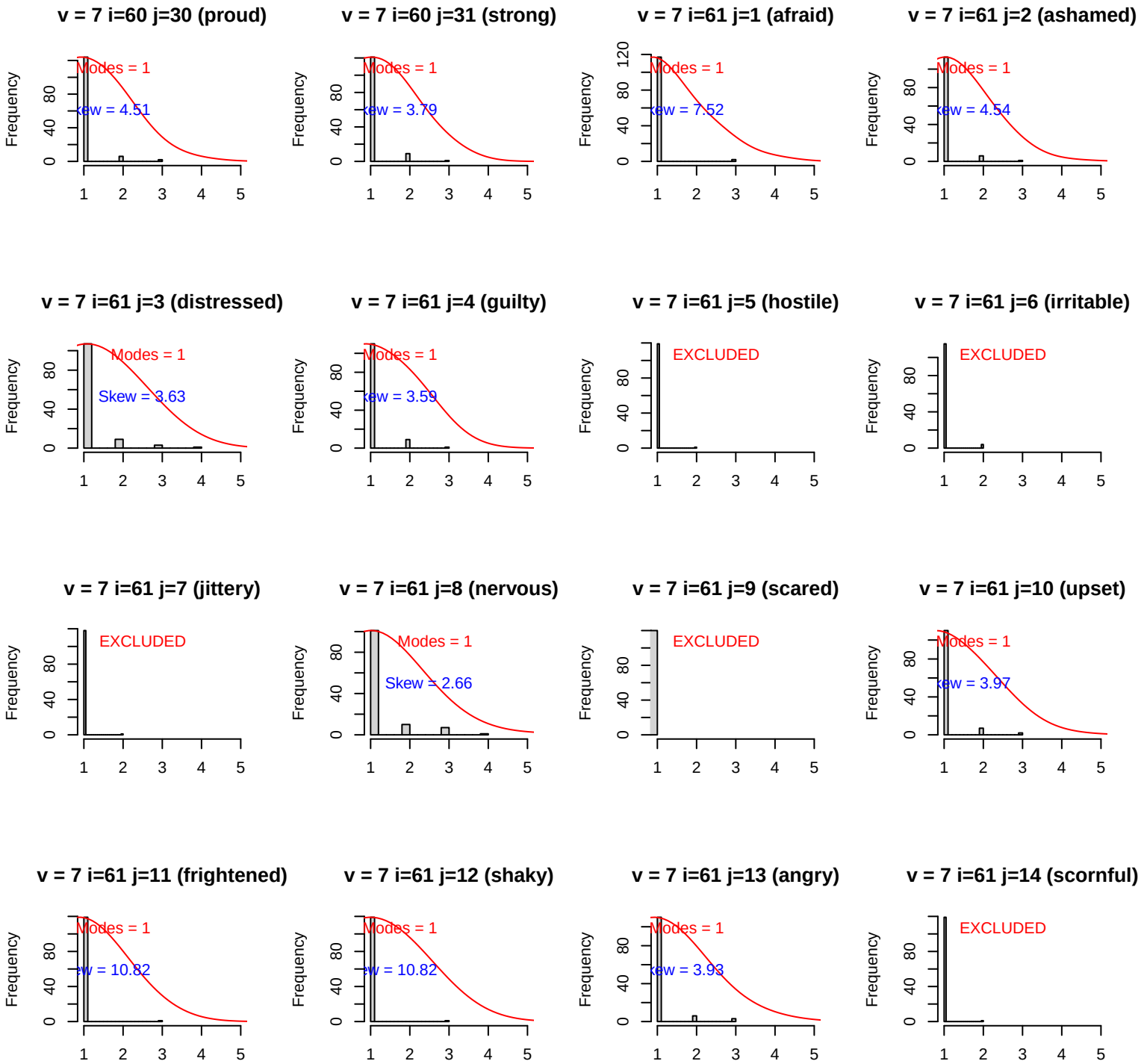
v = 7 i=60 j=30 (proud)
Modes = 1
Skew = 4.51
v = 7 i=60 j=31 (strong)
Modes = 1
Skew = 3.79
v = 7 i=61 j=1 (afraid)
Modes = 1
Skew = 7.52
v = 7 i=61 j=2 (ashamed)
Modes = 1
Skew = 4.54
v = 7 i=61 j=3 (distressed)
Modes = 1
Skew = 3.63
v = 7 i=61 j=4 (guilty)
Modes = 1
Skew = 3.59
v = 7 i=61 j=5 (hostile)
EXCLUDED
v = 7 i=61 j=6 (irritable)
EXCLUDED
v = 7 i=61 j=7 (jittery)
EXCLUDED
v = 7 i=61 j=8 (nervous)
Modes = 1
Skew = 2.66
v = 7 i=61 j=9 (scared)
EXCLUDED
v = 7 i=61 j=10 (upset)
Modes = 1
Skew = 3.97
v = 7 i=61 j=11 (frightened)
Modes = 1
Skew = 10.82
v = 7 i=61 j=12 (shaky)
Modes = 1
Skew = 10.82
v = 7 i=61 j=13 (angry)
Modes = 1
Skew = 3.93
v = 7 i=61 j=14 (scornful)
EXCLUDED
Frequency

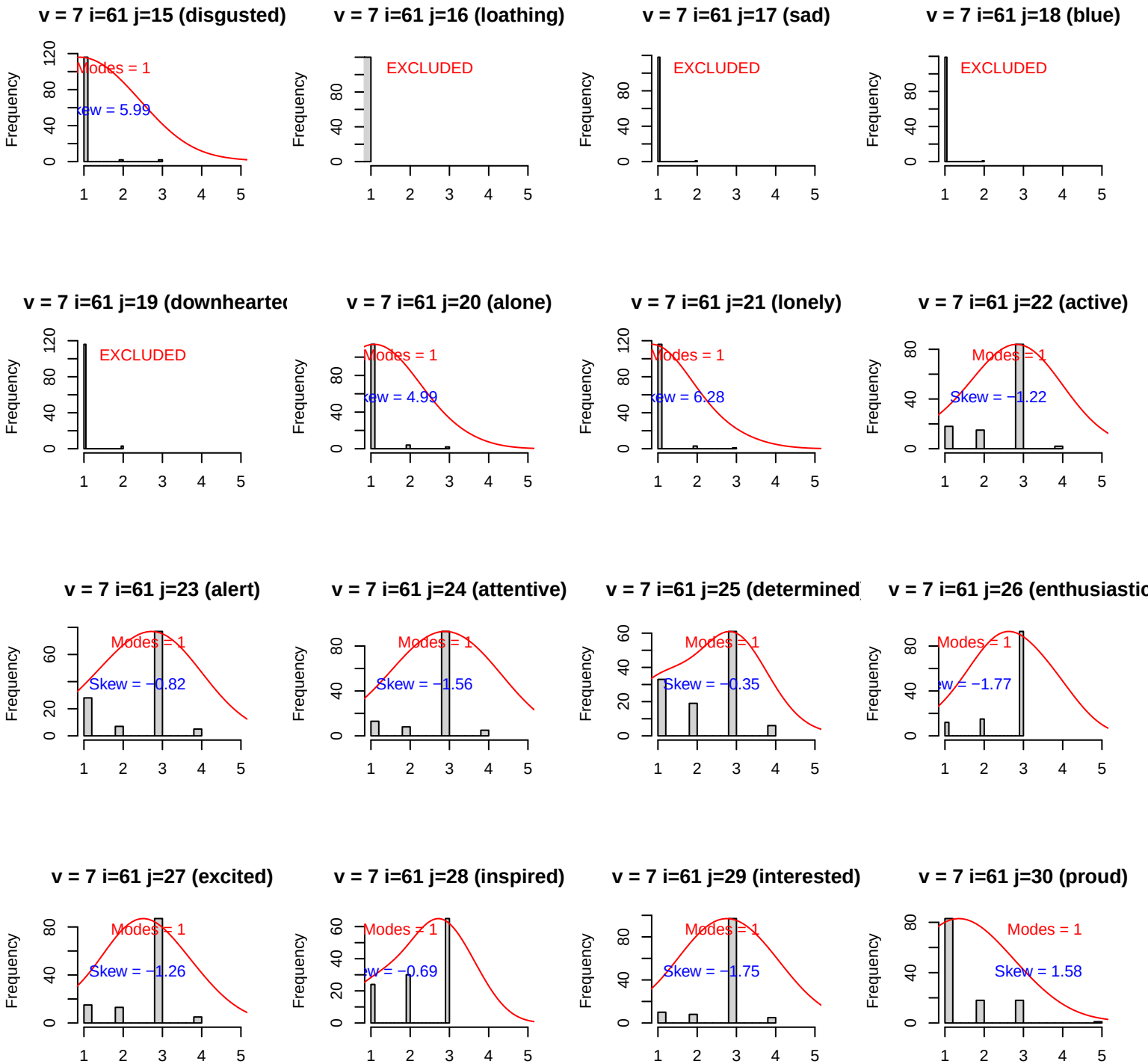
v = 7 i=61 j=15 (disgusted)
Modes = 1
Skew = 5.99
v = 7 i=61 j=16 (loathing)
EXCLUDED
v = 7 i=61 j=17 (sad)
EXCLUDED
v = 7 i=61 j=18 (blue)
EXCLUDED
v = 7 i=61 j=19 (downhearte
EXCLUDED
v = 7 i=61 j=20 (alone)
Modes = 1
Skew = 4.99
v = 7 i=61 j=21 (lonely)
Modes = 1
Skew = 6.28
v = 7 i=61 j=22 (active)
Modes = 1
Skew = −1.22
v = 7 i=61 j=23 (alert)
Modes = 1
Skew = −0.82
v = 7 i=61 j=24 (attentive)
Modes = 1
Skew = −1.56
v = 7 i=61 j=25 (determined
Modes = 1
Skew = −0.35
v = 7 i=61 j=26 (enthusiastic
Modes = 1
Skew = −1.77
v = 7 i=61 j=27 (excited)
Modes = 1
Skew = −1.26
v = 7 i=61 j=28 (inspired)
Modes = 1
Skew = −0.69
v = 7 i=61 j=29 (interested)
Modes = 1
Skew = −1.75
v = 7 i=61 j=30 (proud)
Modes = 1
Skew = 1.58
Frequency

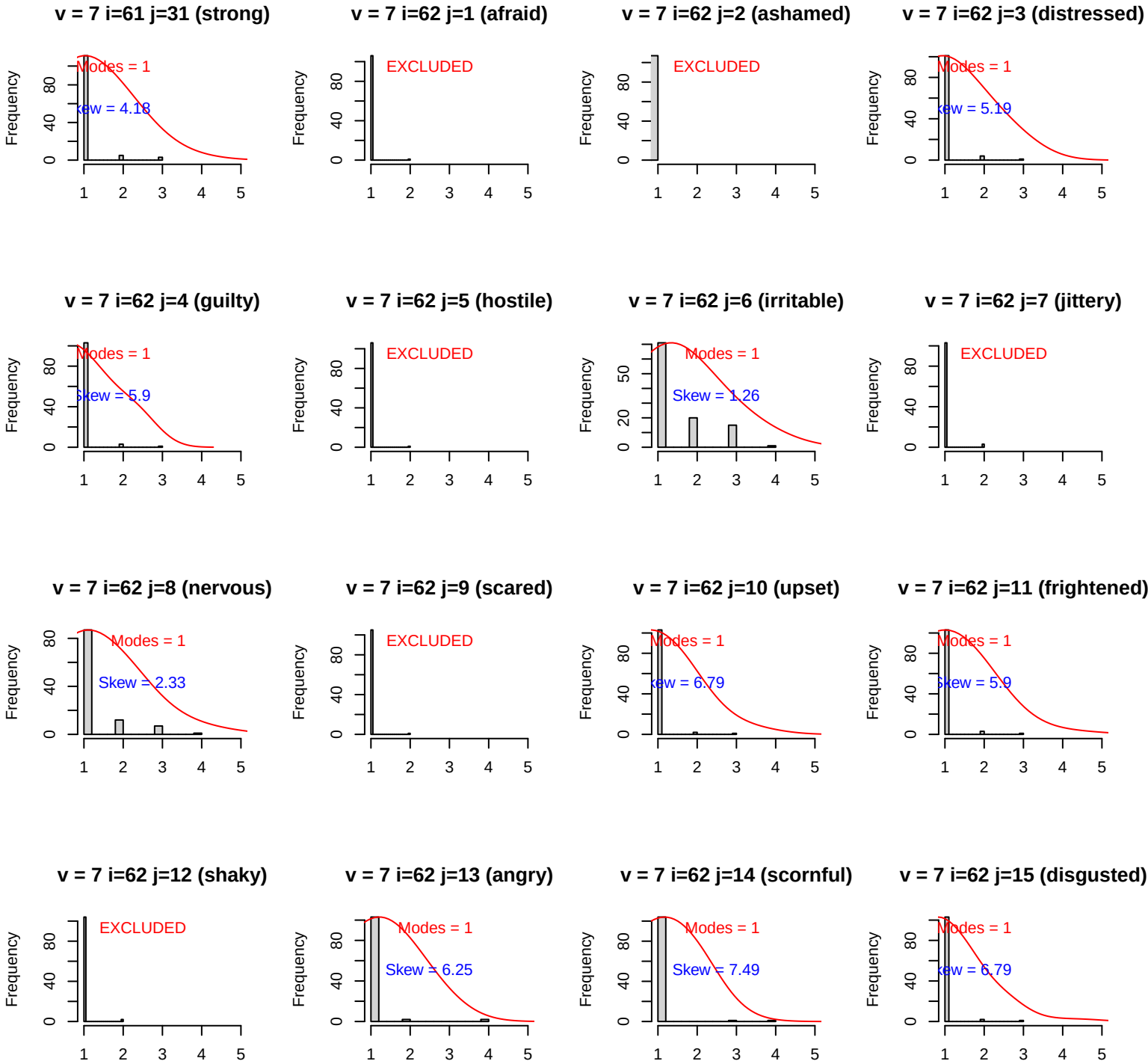
v = 7 i=61 j=31 (strong)
Modes = 1
Skew = 4.18
v = 7 i=62 j=1 (afraid)
EXCLUDED
v = 7 i=62 j=2 (ashamed)
EXCLUDED
v = 7 i=62 j=3 (distressed)
Modes = 1
Skew = 5.19
v = 7 i=62 j=4 (guilty)
Modes = 1
Skew = 5.9
v = 7 i=62 j=5 (hostile)
EXCLUDED
v = 7 i=62 j=6 (irritable)
Modes = 1
Skew = 1.26
v = 7 i=62 j=7 (jittery)
EXCLUDED
v = 7 i=62 j=8 (nervous)
Modes = 1
Skew = 2.33
v = 7 i=62 j=9 (scared)
EXCLUDED
v = 7 i=62 j=10 (upset)
Modes = 1
Skew = 6.79
v = 7 i=62 j=11 (frightened)
Modes = 1
Skew = 5.9
v = 7 i=62 j=12 (shaky)
EXCLUDED
v = 7 i=62 j=13 (angry)
Modes = 1
Skew = 6.25
v = 7 i=62 j=14 (scornful)
Modes = 1
Skew = 7.49
v = 7 i=62 j=15 (disgusted)
Modes = 1
Skew = 6.79
Frequency

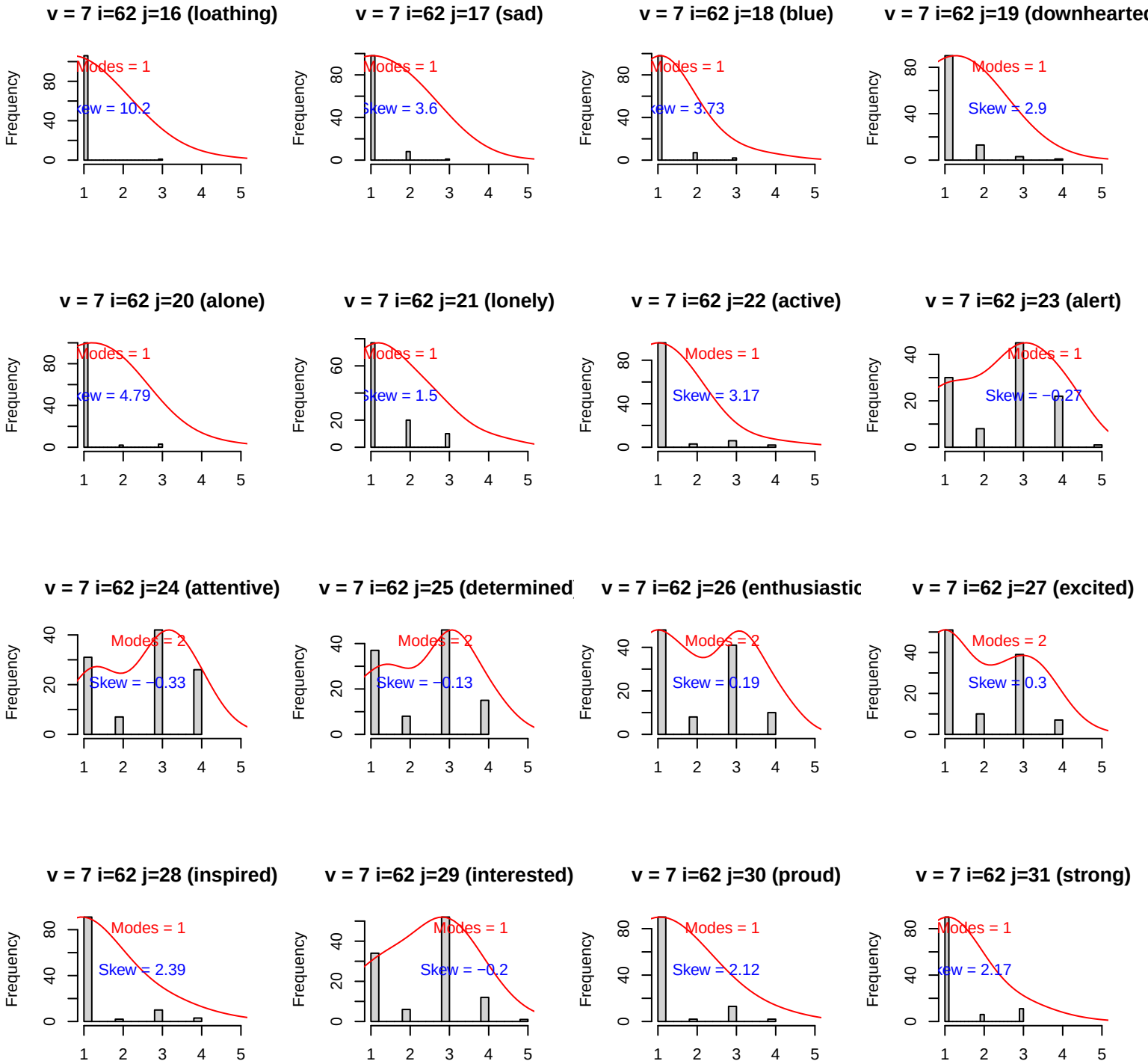
v = 7 i=62 j=16 (loathing)
Modes = 1
Skew = 10.2
v = 7 i=62 j=17 (sad)
Modes = 1
Skew = 3.6
v = 7 i=62 j=18 (blue)
Modes = 1
Skew = 3.73
v = 7 i=62 j=19 (downhearted
Modes = 1
Skew = 2.9
v = 7 i=62 j=20 (alone)
Modes = 1
Skew = 4.79
v = 7 i=62 j=21 (lonely)
Modes = 1
Skew = 1.5
v = 7 i=62 j=22 (active)
Modes = 1
Skew = 3.17
v = 7 i=62 j=23 (alert)
Modes = 1
Skew = −0.27
v = 7 i=62 j=24 (attentive)
Modes = 2
Skew = −0.33
v = 7 i=62 j=25 (determined
Modes = 2
Skew = −0.13
v = 7 i=62 j=26 (enthusiastic
Modes = 2
Skew = 0.19
v = 7 i=62 j=27 (excited)
Modes = 2
Skew = 0.3
v = 7 i=62 j=28 (inspired)
Modes = 1
Skew = 2.39
v = 7 i=62 j=29 (interested)
Modes = 1
Skew = −0.2
v = 7 i=62 j=30 (proud)
Modes = 1
Skew = 2.12
v = 7 i=62 j=31 (strong)
Modes = 1
Skew = 2.17
Frequency

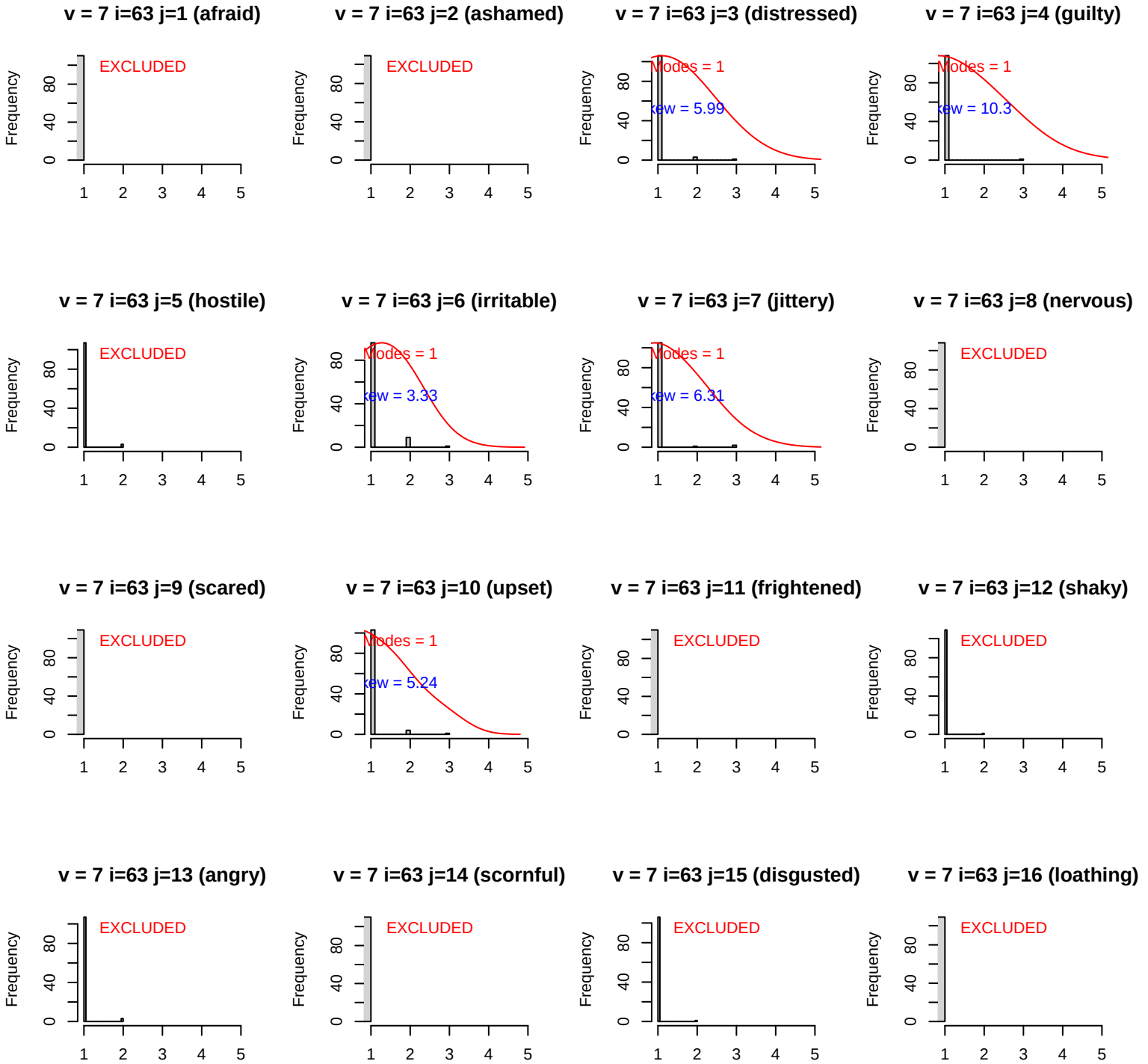
v = 7 i=63 j=1 (afraid)
EXCLUDED
v = 7 i=63 j=2 (ashamed)
EXCLUDED
v = 7 i=63 j=3 (distressed)
Modes = 1
kew = 5.99
v = 7 i=63 j=4 (guilty)
Modes = 1
kew = 10.3
v = 7 i=63 j=5 (hostile)
EXCLUDED
v = 7 i=63 j=6 (irritable)
Modes = 1
kew = 3.33
v = 7 i=63 j=7 (jittery)
Modes = 1
kew = 6.31
v = 7 i=63 j=8 (nervous)
EXCLUDED
v = 7 i=63 j=9 (scared)
EXCLUDED
v = 7 i=63 j=10 (upset)
Modes = 1
kew = 5.24
v = 7 i=63 j=11 (frightened)
EXCLUDED
v = 7 i=63 j=12 (shaky)
EXCLUDED
v = 7 i=63 j=13 (angry)
EXCLUDED
v = 7 i=63 j=14 (scornful)
EXCLUDED
v = 7 i=63 j=15 (disgusted)
EXCLUDED
v = 7 i=63 j=16 (loathing)
EXCLUDED
Frequency
0
40
80
1
2
3
4
5

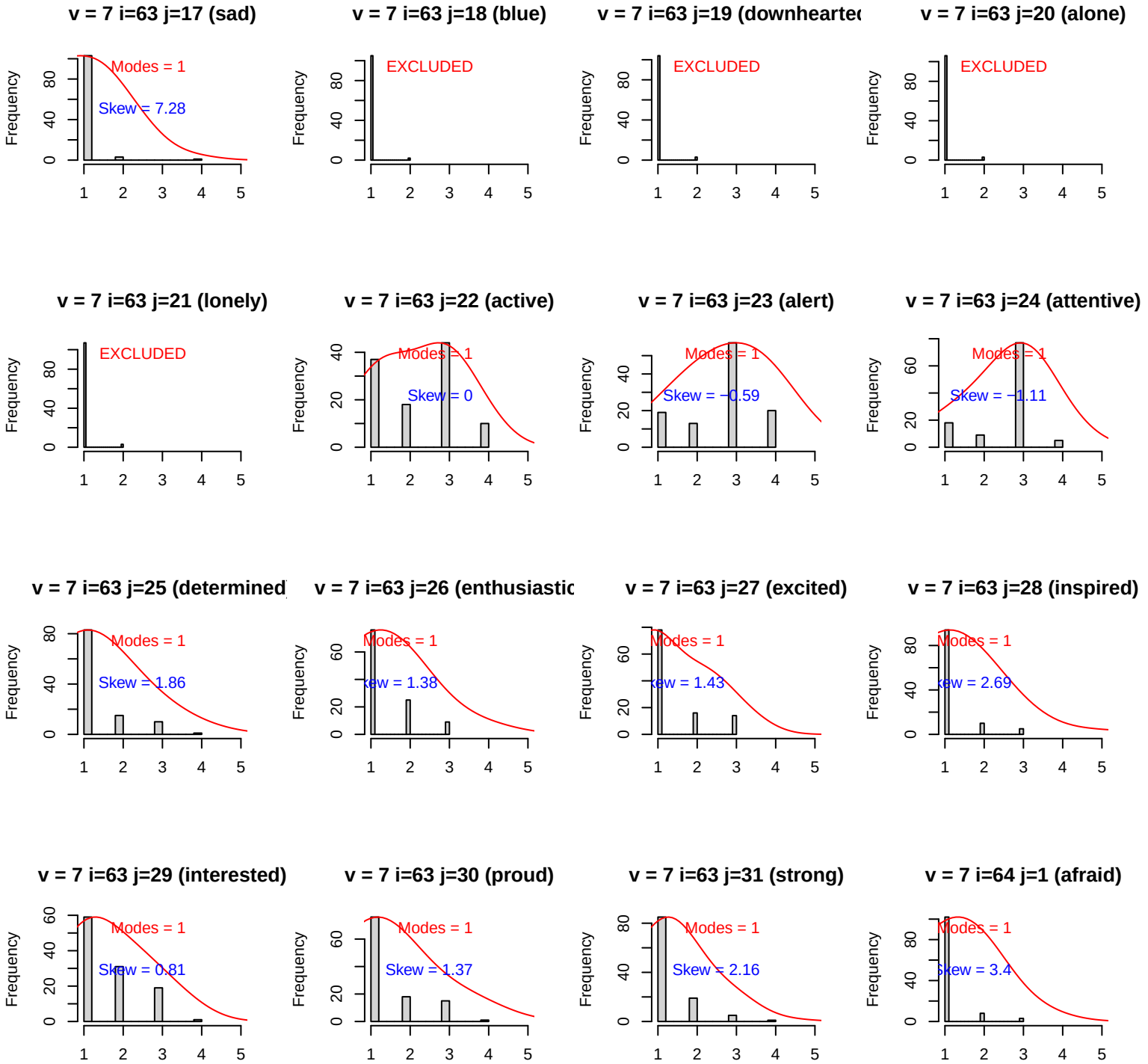
v = 7 i=63 j=17 (sad)
Modes = 1
Skew = 7.28
v = 7 i=63 j=18 (blue)
EXCLUDED
v = 7 i=63 j=19 (downhearte
EXCLUDED
v = 7 i=63 j=20 (alone)
EXCLUDED
v = 7 i=63 j=21 (lonely)
EXCLUDED
v = 7 i=63 j=22 (active)
Modes = 1
Skew = 0
v = 7 i=63 j=23 (alert)
Modes = 1
Skew = −0.59
v = 7 i=63 j=24 (attentive)
Modes = 1
Skew = −1.11
v = 7 i=63 j=25 (determined
Modes = 1
Skew = 1.86
v = 7 i=63 j=26 (enthusiastic
Modes = 1
ew = 1.38
v = 7 i=63 j=27 (excited)
Modes = 1
ew = 1.43
v = 7 i=63 j=28 (inspired)
Modes = 1
ew = 2.69
v = 7 i=63 j=29 (interested)
Modes = 1
Skew = 0.81
v = 7 i=63 j=30 (proud)
Modes = 1
Skew = 1.37
v = 7 i=63 j=31 (strong)
Modes = 1
Skew = 2.16
v = 7 i=64 j=1 (afraid)
Modes = 1
kew = 3.4
Frequency

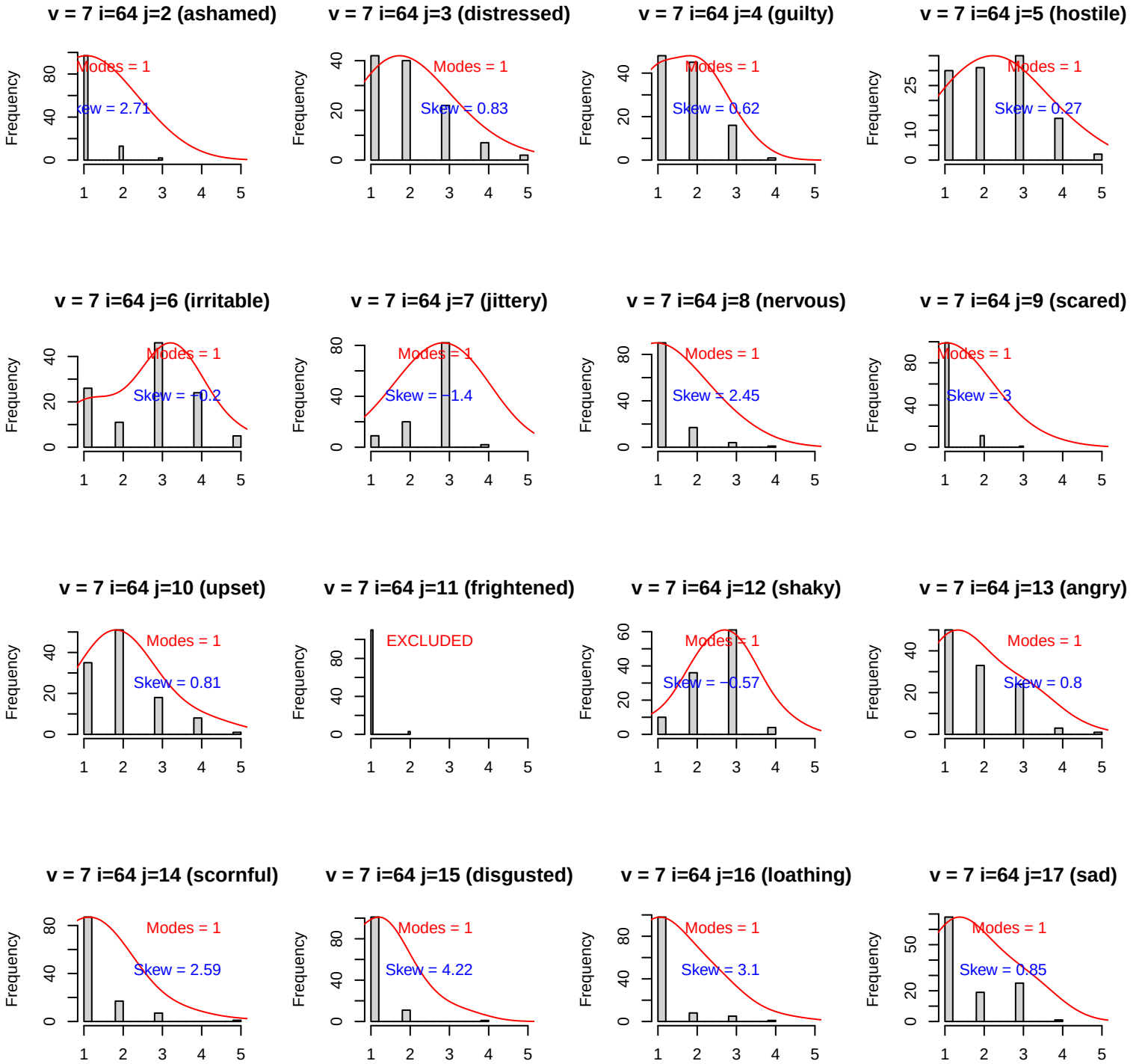
v = 7 i=64 j=2 (ashamed)
Modes = 1
Skew = 2.71
v = 7 i=64 j=3 (distressed)
Modes = 1
Skew = 0.83
v = 7 i=64 j=4 (guilty)
Modes = 1
Skew = 0.62
v = 7 i=64 j=5 (hostile)
Modes = 1
Skew = 0.27
v = 7 i=64 j=6 (irritable)
Modes = 1
Skew = −0.2
v = 7 i=64 j=7 (jittery)
Modes = 1
Skew = −1.4
v = 7 i=64 j=8 (nervous)
Modes = 1
Skew = 2.45
v = 7 i=64 j=9 (scared)
Modes = 1
Skew = 3
v = 7 i=64 j=10 (upset)
Modes = 1
Skew = 0.81
v = 7 i=64 j=11 (frightened)
EXCLUDED
v = 7 i=64 j=12 (shaky)
Modes = 1
Skew = −0.57
v = 7 i=64 j=13 (angry)
Modes = 1
Skew = 0.8
v = 7 i=64 j=14 (scornful)
Modes = 1
Skew = 2.59
v = 7 i=64 j=15 (disgusted)
Modes = 1
Skew = 4.22
v = 7 i=64 j=16 (loathing)
Modes = 1
Skew = 3.1
v = 7 i=64 j=17 (sad)
Modes = 1
Skew = 0.85
Frequency

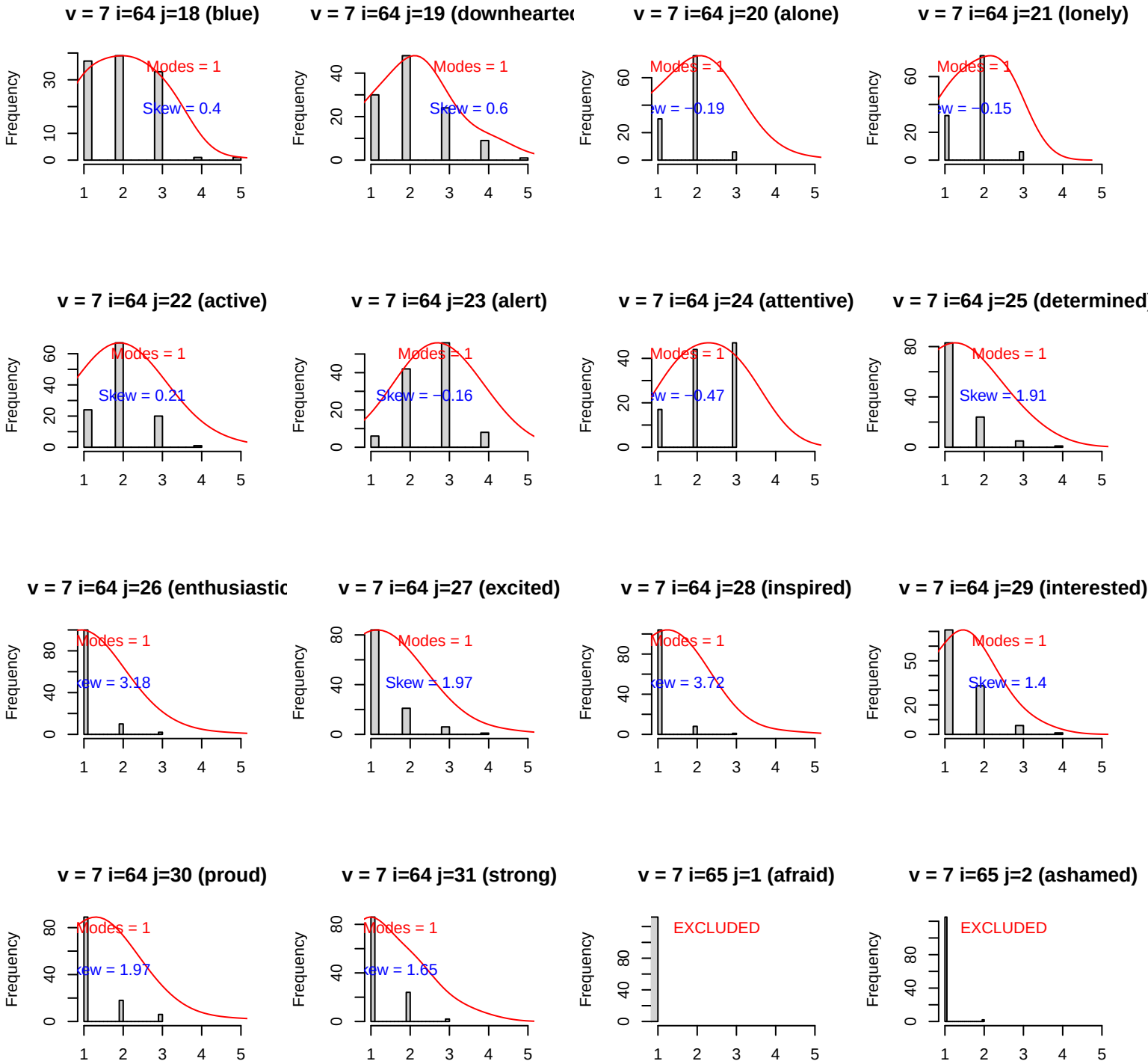
v = 7 i=64 j=18 (blue)
Modes = 1
Skew = 0.4
v = 7 i=64 j=19 (downhearte
Modes = 1
Skew = 0.6
v = 7 i=64 j=20 (alone)
Modes = 1
ew = −0.19
v = 7 i=64 j=21 (lonely)
Modes = 1
w = −0.15
v = 7 i=64 j=22 (active)
Modes = 1
Skew = 0.21
v = 7 i=64 j=23 (alert)
Modes = 1
Skew = −0.16
v = 7 i=64 j=24 (attentive)
Modes = 1
w = −0.47
v = 7 i=64 j=25 (determined
Modes = 1
Skew = 1.91
v = 7 i=64 j=26 (enthusiastic
Modes = 1
ew = 3.18
v = 7 i=64 j=27 (excited)
Modes = 1
Skew = 1.97
v = 7 i=64 j=28 (inspired)
Modes = 1
ew = 3.72
v = 7 i=64 j=29 (interested)
Modes = 1
Skew = 1.4
v = 7 i=64 j=30 (proud)
Modes = 1
ew = 1.97
v = 7 i=64 j=31 (strong)
Modes = 1
ew = 1.65
v = 7 i=65 j=1 (afraid)
EXCLUDED
v = 7 i=65 j=2 (ashamed)
EXCLUDED
Frequency

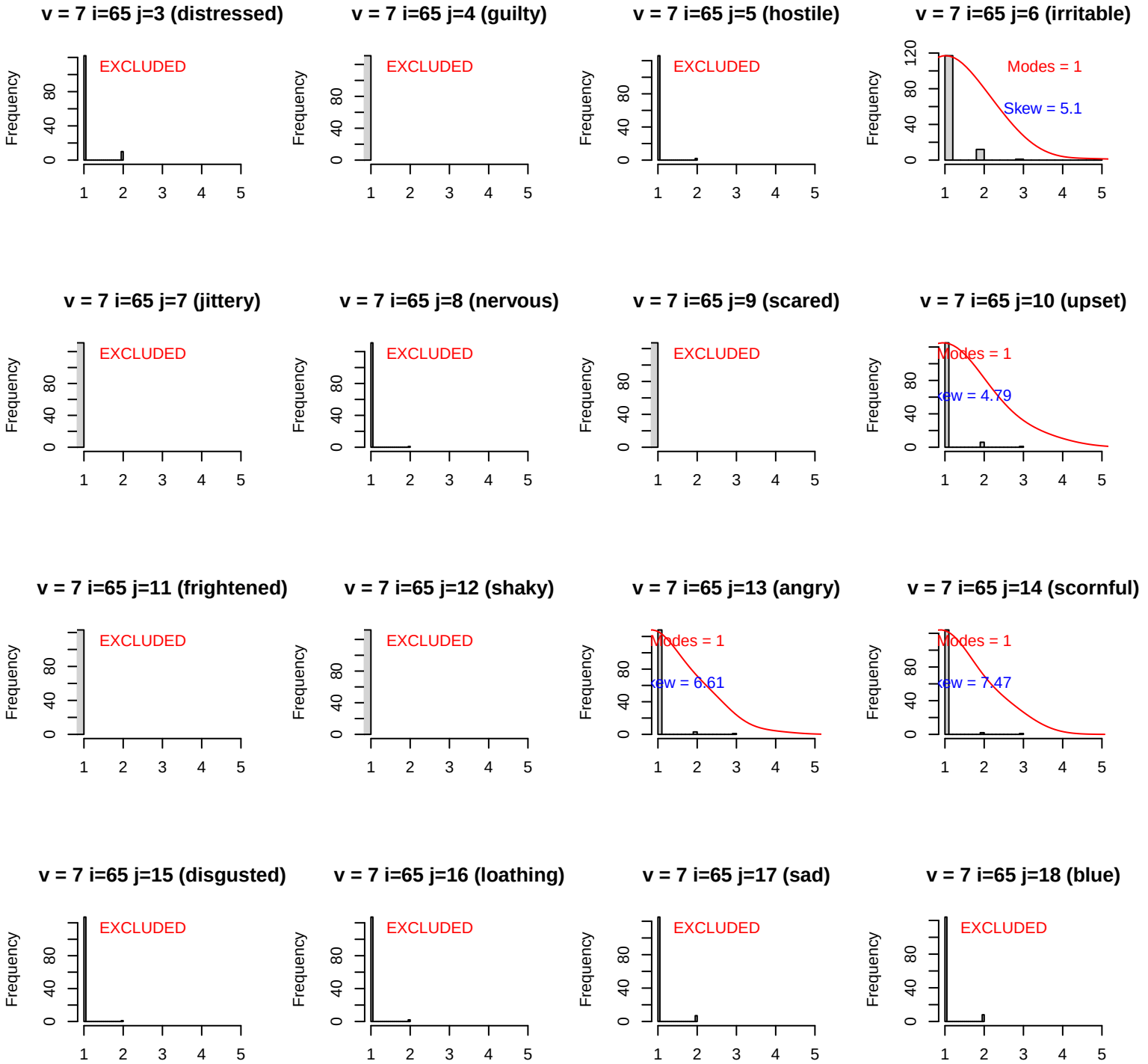
v = 7 i=65 j=3 (distressed)
EXCLUDED
v = 7 i=65 j=4 (guilty)
EXCLUDED
v = 7 i=65 j=5 (hostile)
EXCLUDED
v = 7 i=65 j=6 (irritable)
Modes = 1
Skew = 5.1
v = 7 i=65 j=7 (jittery)
EXCLUDED
v = 7 i=65 j=8 (nervous)
EXCLUDED
v = 7 i=65 j=9 (scared)
EXCLUDED
v = 7 i=65 j=10 (upset)
Modes = 1
ew = 4.79
v = 7 i=65 j=11 (frightened)
EXCLUDED
v = 7 i=65 j=12 (shaky)
EXCLUDED
v = 7 i=65 j=13 (angry)
Modes = 1
ew = 6.61
v = 7 i=65 j=14 (scornful)
Modes = 1
ew = 7.47
v = 7 i=65 j=15 (disgusted)
EXCLUDED
v = 7 i=65 j=16 (loathing)
EXCLUDED
v = 7 i=65 j=17 (sad)
EXCLUDED
v = 7 i=65 j=18 (blue)
EXCLUDED
Frequency

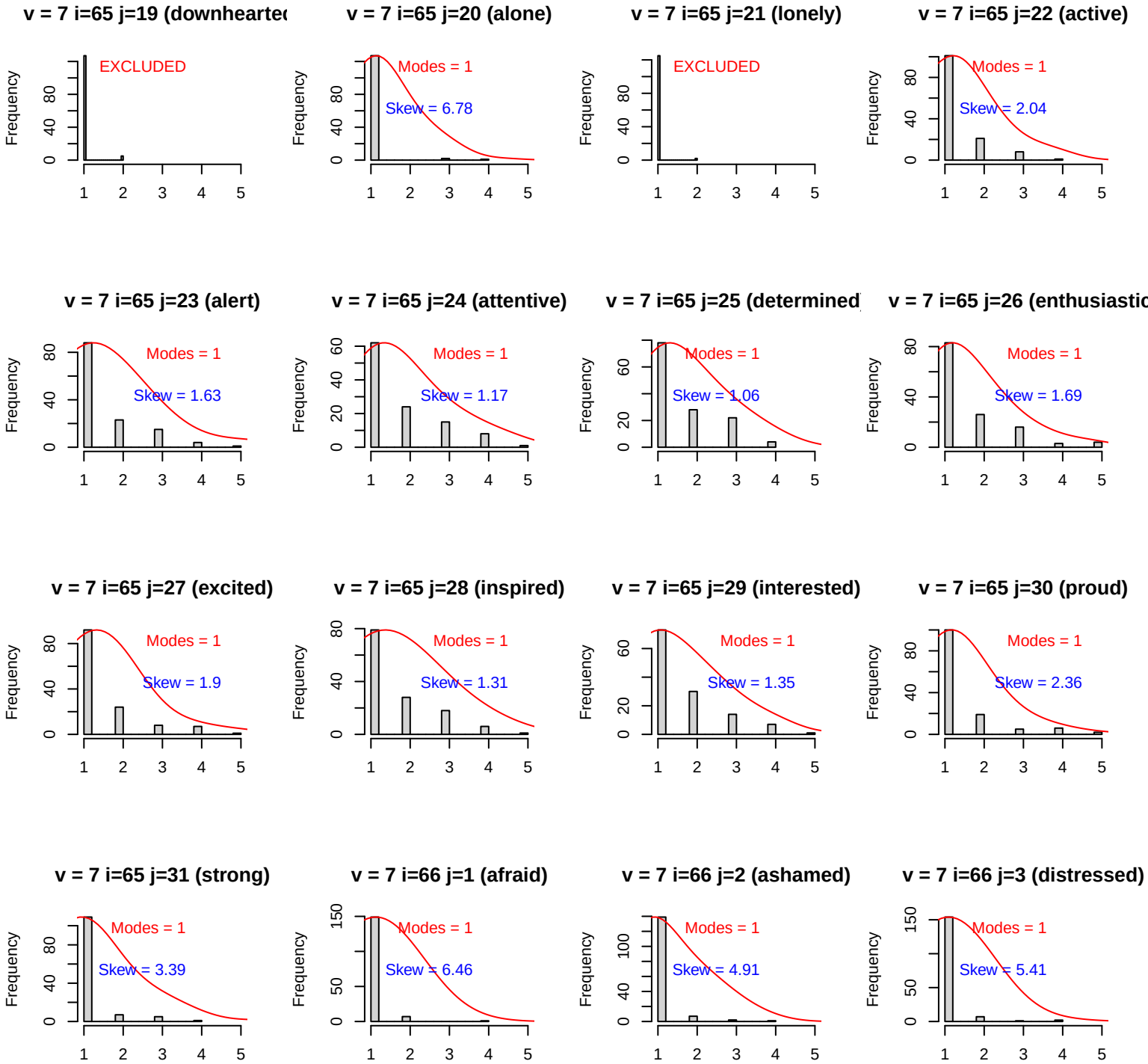
v = 7 i=65 j=19 (downhearte
EXCLUDED
v = 7 i=65 j=20 (alone)
Modes = 1
Skew = 6.78
v = 7 i=65 j=21 (lonely)
EXCLUDED
v = 7 i=65 j=22 (active)
Modes = 1
Skew = 2.04
v = 7 i=65 j=23 (alert)
Modes = 1
Skew = 1.63
v = 7 i=65 j=24 (attentive)
Modes = 1
Skew = 1.17
v = 7 i=65 j=25 (determined
Modes = 1
Skew = 1.06
v = 7 i=65 j=26 (enthusiastic
Modes = 1
Skew = 1.69
v = 7 i=65 j=27 (excited)
Modes = 1
Skew = 1.9
v = 7 i=65 j=28 (inspired)
Modes = 1
Skew = 1.31
v = 7 i=65 j=29 (interested)
Modes = 1
Skew = 1.35
v = 7 i=65 j=30 (proud)
Modes = 1
Skew = 2.36
v = 7 i=65 j=31 (strong)
Modes = 1
Skew = 3.39
v = 7 i=66 j=1 (afraid)
Modes = 1
Skew = 6.46
v = 7 i=66 j=2 (ashamed)
Modes = 1
Skew = 4.91
v = 7 i=66 j=3 (distressed)
Modes = 1
Skew = 5.41
Frequency

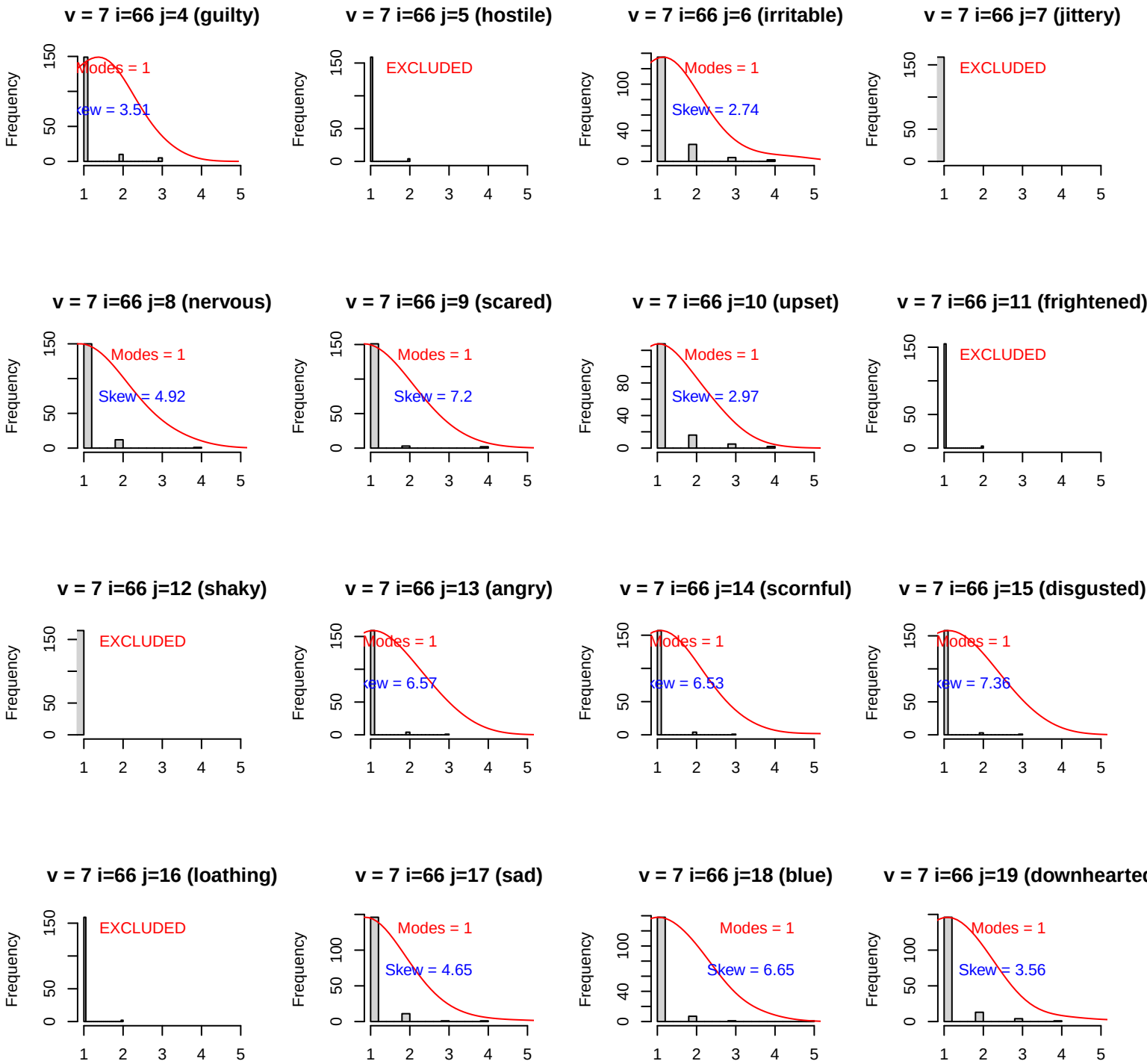
v = 7 i=66 j=4 (guilty)
Modes = 1
Skew = 3.51
v = 7 i=66 j=5 (hostile)
EXCLUDED
v = 7 i=66 j=6 (irritable)
Modes = 1
Skew = 2.74
v = 7 i=66 j=7 (jittery)
EXCLUDED
v = 7 i=66 j=8 (nervous)
Modes = 1
Skew = 4.92
v = 7 i=66 j=9 (scared)
Modes = 1
Skew = 7.2
v = 7 i=66 j=10 (upset)
Modes = 1
Skew = 2.97
v = 7 i=66 j=11 (frightened)
EXCLUDED
v = 7 i=66 j=12 (shaky)
EXCLUDED
v = 7 i=66 j=13 (angry)
Modes = 1
Skew = 6.57
v = 7 i=66 j=14 (scornful)
Modes = 1
Skew = 6.53
v = 7 i=66 j=15 (disgusted)
Modes = 1
Skew = 7.36
v = 7 i=66 j=16 (loathing)
EXCLUDED
v = 7 i=66 j=17 (sad)
Modes = 1
Skew = 4.65
v = 7 i=66 j=18 (blue)
Modes = 1
Skew = 6.65
v = 7 i=66 j=19 (downhearted
Modes = 1
Skew = 3.56
Frequency

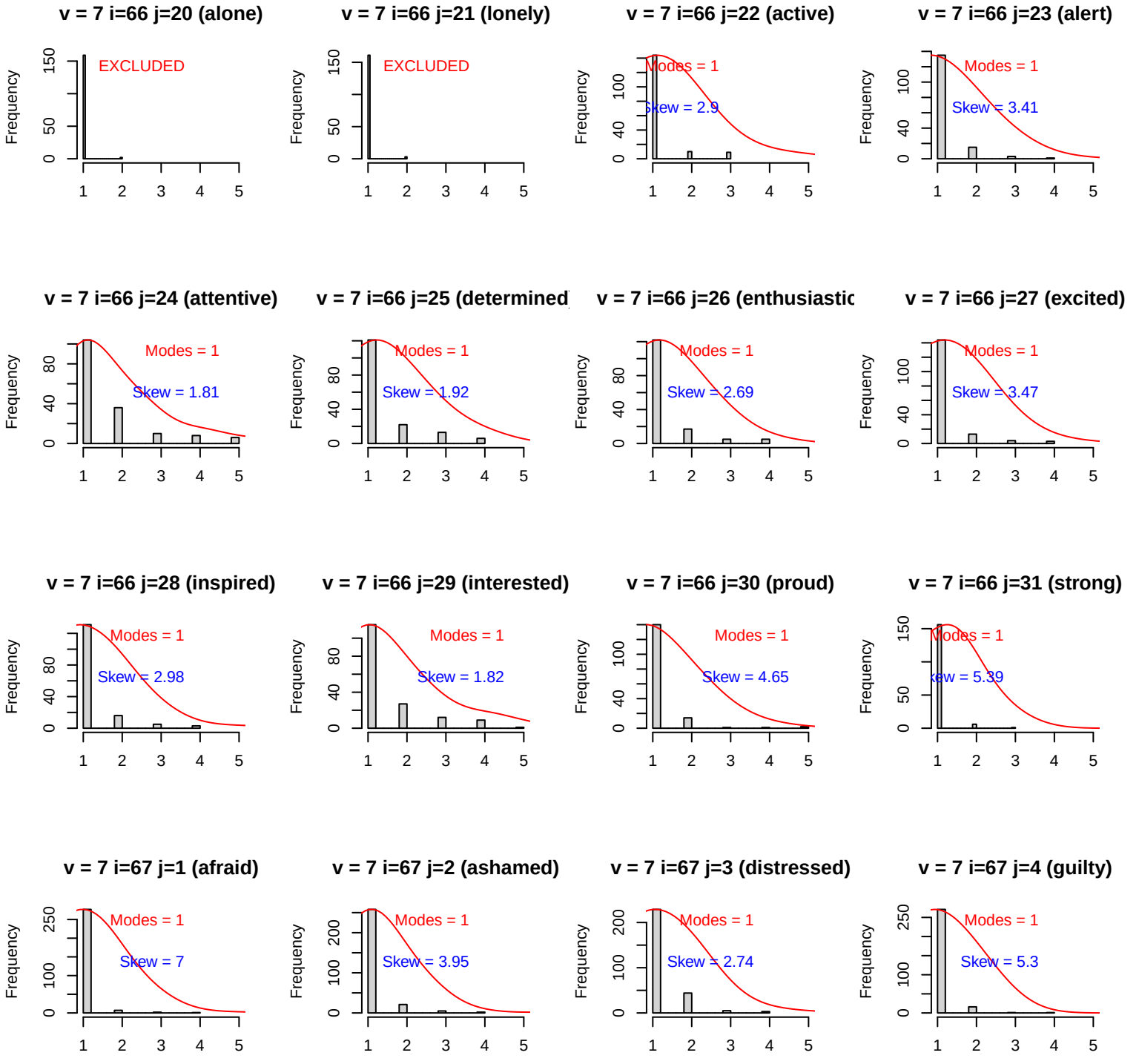
v = 7 i=66 j=20 (alone)
EXCLUDED
v = 7 i=66 j=21 (lonely)
EXCLUDED
v = 7 i=66 j=22 (active)
Modes = 1
Skew = 2.9
v = 7 i=66 j=23 (alert)
Modes = 1
Skew = 3.41
v = 7 i=66 j=24 (attentive)
Modes = 1
Skew = 1.81
v = 7 i=66 j=25 (determined
Modes = 1
Skew = 1.92
v = 7 i=66 j=26 (enthusiastic
Modes = 1
Skew = 2.69
v = 7 i=66 j=27 (excited)
Modes = 1
Skew = 3.47
v = 7 i=66 j=28 (inspired)
Modes = 1
Skew = 2.98
v = 7 i=66 j=29 (interested)
Modes = 1
Skew = 1.82
v = 7 i=66 j=30 (proud)
Modes = 1
Skew = 4.65
v = 7 i=66 j=31 (strong)
Modes = 1
Skew = 5.39
v = 7 i=67 j=1 (afraid)
Modes = 1
Skew = 7
v = 7 i=67 j=2 (ashamed)
Modes = 1
Skew = 3.95
v = 7 i=67 j=3 (distressed)
Modes = 1
Skew = 2.74
v = 7 i=67 j=4 (guilty)
Modes = 1
Skew = 5.3
Frequency

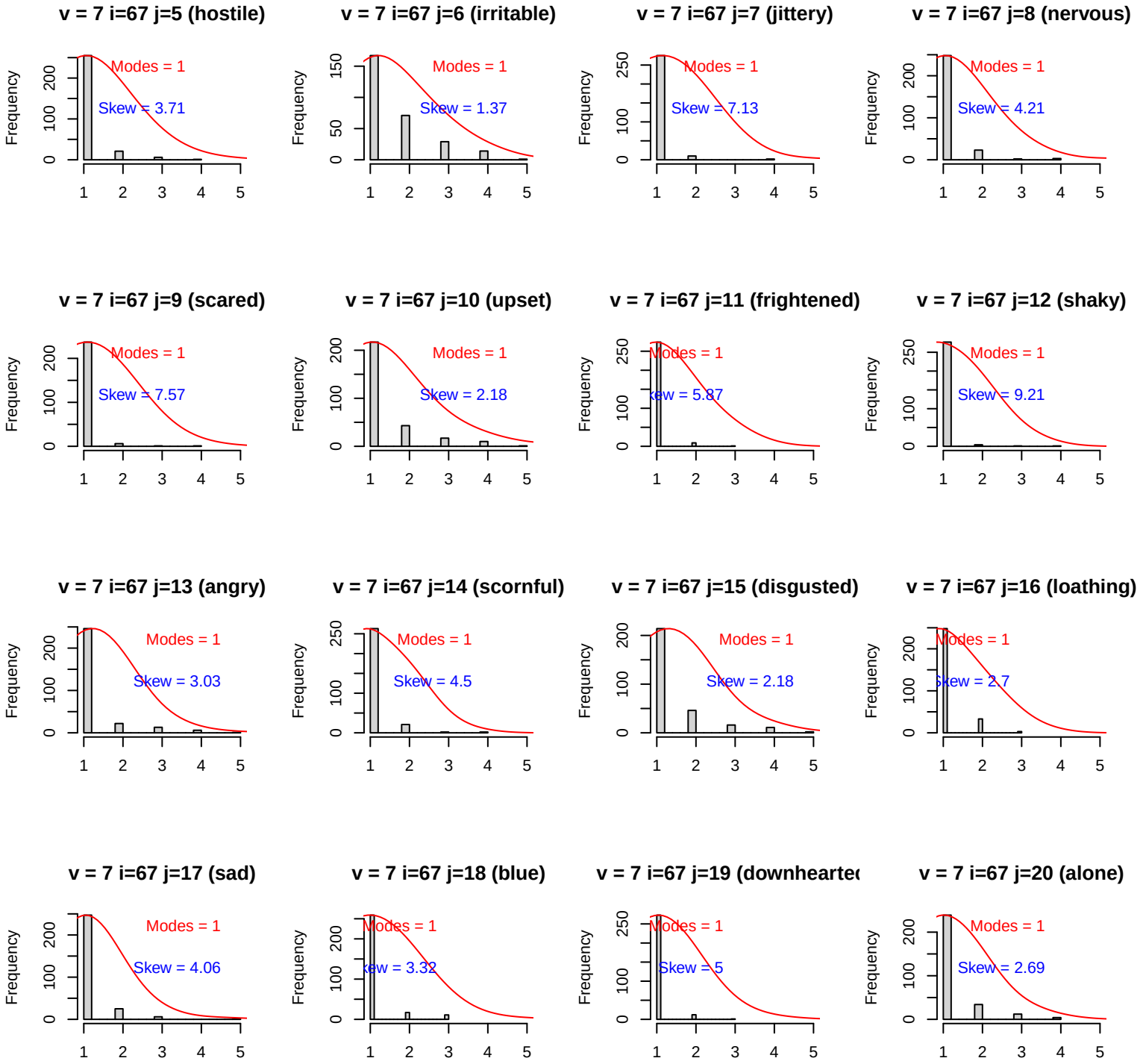
v = 7 i=67 j=5 (hostile)
Modes = 1
Skew = 3.71
v = 7 i=67 j=6 (irritable)
Modes = 1
Skew = 1.37
v = 7 i=67 j=7 (jittery)
Modes = 1
Skew = 7.13
v = 7 i=67 j=8 (nervous)
Modes = 1
Skew = 4.21
v = 7 i=67 j=9 (scared)
Modes = 1
Skew = 7.57
v = 7 i=67 j=10 (upset)
Modes = 1
Skew = 2.18
v = 7 i=67 j=11 (frightened)
Modes = 1
Skew = 5.87
v = 7 i=67 j=12 (shaky)
Modes = 1
Skew = 9.21
v = 7 i=67 j=13 (angry)
Modes = 1
Skew = 3.03
v = 7 i=67 j=14 (scornful)
Modes = 1
Skew = 4.5
v = 7 i=67 j=15 (disgusted)
Modes = 1
Skew = 2.18
v = 7 i=67 j=16 (loathing)
Modes = 1
Skew = 2.7
v = 7 i=67 j=17 (sad)
Modes = 1
Skew = 4.06
v = 7 i=67 j=18 (blue)
Modes = 1
Skew = 3.32
v = 7 i=67 j=19 (downhearte
Modes = 1
Skew = 5
v = 7 i=67 j=20 (alone)
Modes = 1
Skew = 2.69
Frequency

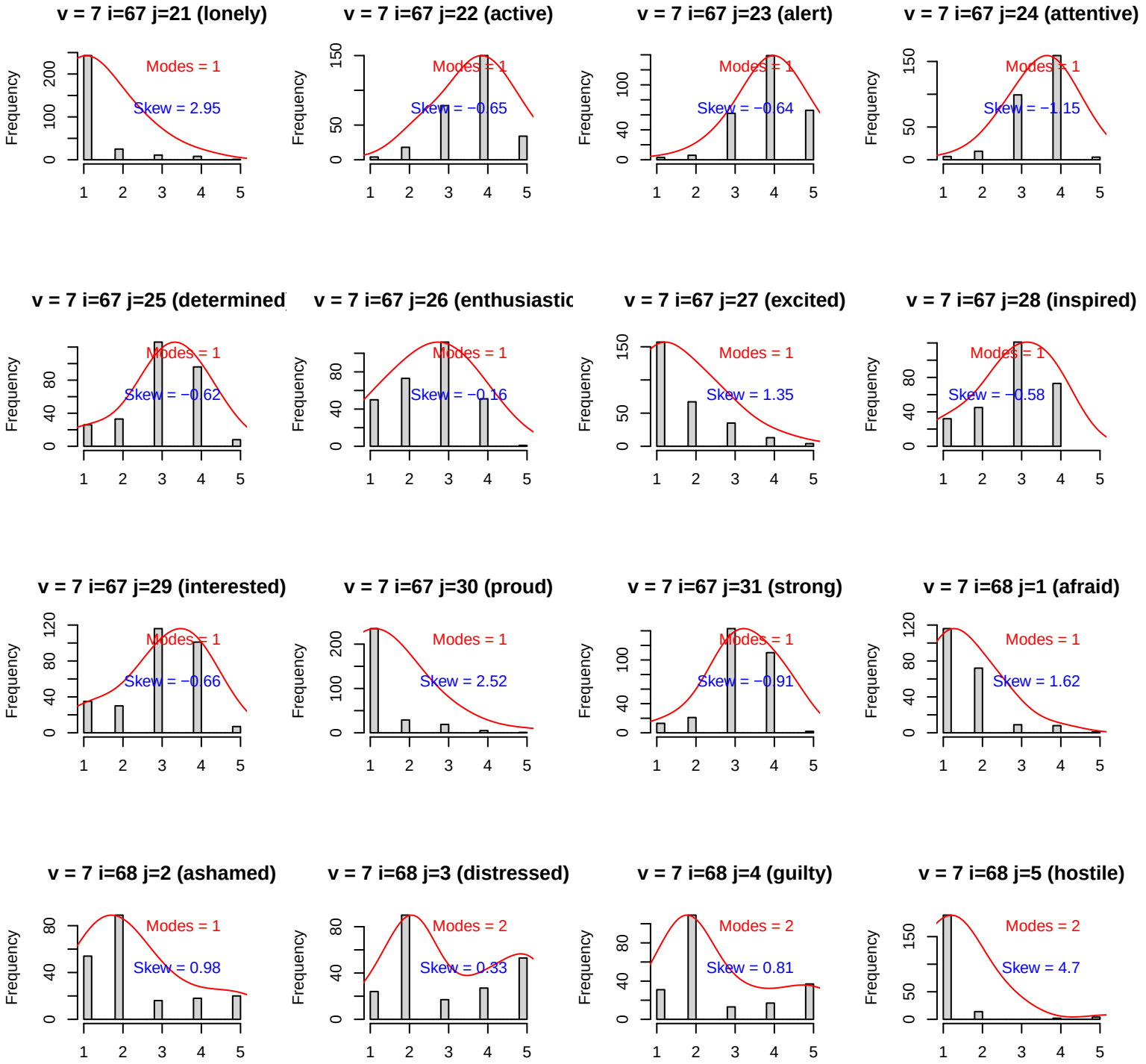
v = 7 i=67 j=21 (lonely)
Modes = 1
Skew = 2.95
v = 7 i=67 j=22 (active)
Modes = 1
Skew = −0.65
v = 7 i=67 j=23 (alert)
Modes = 1
Skew = −0.64
v = 7 i=67 j=24 (attentive)
Modes = 1
Skew = −1.15
v = 7 i=67 j=25 (determined
Modes = 1
Skew = −0.62
v = 7 i=67 j=26 (enthusiastic
Modes = 1
Skew = −0.16
v = 7 i=67 j=27 (excited)
Modes = 1
Skew = 1.35
v = 7 i=67 j=28 (inspired)
Modes = 1
Skew = −0.58
v = 7 i=67 j=29 (interested)
Modes = 1
Skew = −0.66
v = 7 i=67 j=30 (proud)
Modes = 1
Skew = 2.52
v = 7 i=67 j=31 (strong)
Modes = 1
Skew = −0.91
v = 7 i=68 j=1 (afraid)
Modes = 1
Skew = 1.62
v = 7 i=68 j=2 (ashamed)
Modes = 1
Skew = 0.98
v = 7 i=68 j=3 (distressed)
Modes = 2
Skew = 0.33
v = 7 i=68 j=4 (guilty)
Modes = 2
Skew = 0.81
v = 7 i=68 j=5 (hostile)
Modes = 2
Skew = 4.7
Frequency

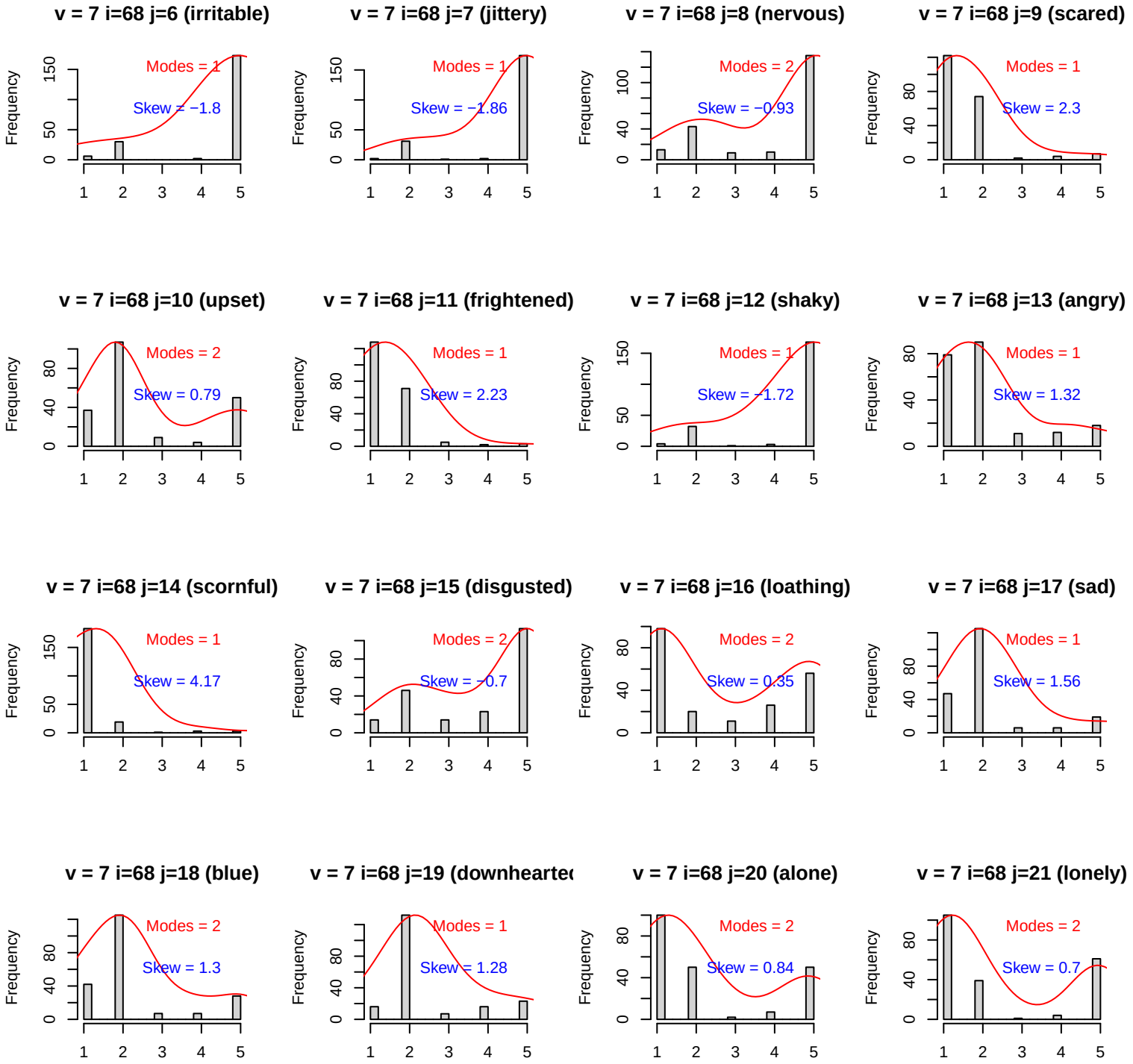
v = 7 i=68 j=6 (irritable)
Modes = 1
Skew = −1.8
v = 7 i=68 j=7 (jittery)
Modes = 1
Skew = −1.86
v = 7 i=68 j=8 (nervous)
Modes = 2
Skew = −0.93
v = 7 i=68 j=9 (scared)
Modes = 1
Skew = 2.3
v = 7 i=68 j=10 (upset)
Modes = 2
Skew = 0.79
v = 7 i=68 j=11 (frightened)
Modes = 1
Skew = 2.23
v = 7 i=68 j=12 (shaky)
Modes = 1
Skew = −1.72
v = 7 i=68 j=13 (angry)
Modes = 1
Skew = 1.32
v = 7 i=68 j=14 (scornful)
Modes = 1
Skew = 4.17
v = 7 i=68 j=15 (disgusted)
Modes = 2
Skew = −0.7
v = 7 i=68 j=16 (loathing)
Modes = 2
Skew = 0.35
v = 7 i=68 j=17 (sad)
Modes = 1
Skew = 1.56
v = 7 i=68 j=18 (blue)
Modes = 2
Skew = 1.3
v = 7 i=68 j=19 (downhearte
Modes = 1
Skew = 1.28
v = 7 i=68 j=20 (alone)
Modes = 2
Skew = 0.84
v = 7 i=68 j=21 (lonely)
Modes = 2
Skew = 0.7
Frequency

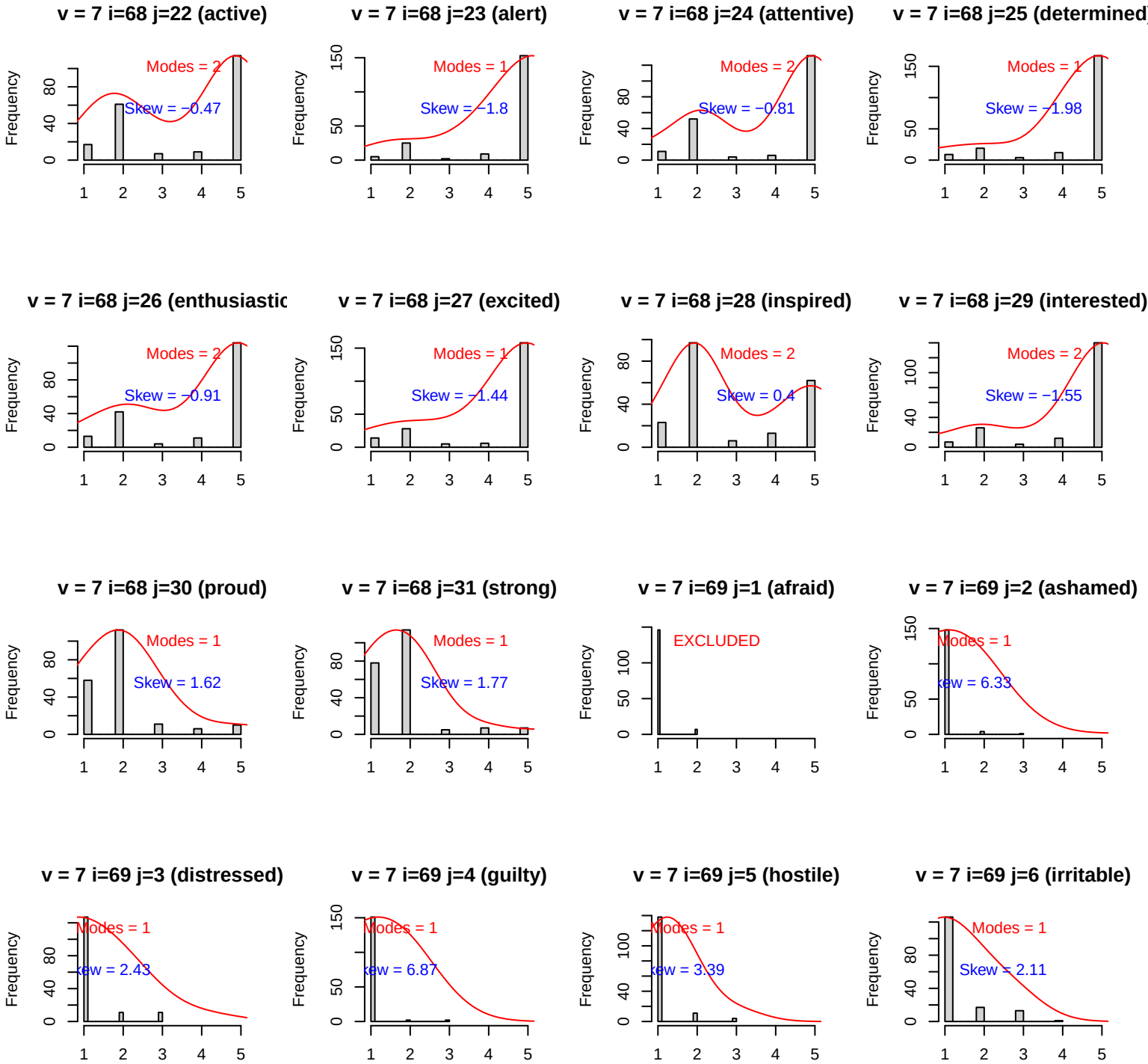
v = 7 i=68 j=22 (active)
Modes = 2
Skew = −0.47
v = 7 i=68 j=23 (alert)
Modes = 1
Skew = −1.8
v = 7 i=68 j=24 (attentive)
Modes = 2
Skew = −0.81
v = 7 i=68 j=25 (determined
Modes = 1
Skew = −1.98
v = 7 i=68 j=26 (enthusiastic
Modes = 2
Skew = −0.91
v = 7 i=68 j=27 (excited)
Modes = 1
Skew = −1.44
v = 7 i=68 j=28 (inspired)
Modes = 2
Skew = 0.4
v = 7 i=68 j=29 (interested)
Modes = 2
Skew = −1.55
v = 7 i=68 j=30 (proud)
Modes = 1
Skew = 1.62
v = 7 i=68 j=31 (strong)
Modes = 1
Skew = 1.77
v = 7 i=69 j=1 (afraid)
EXCLUDED
v = 7 i=69 j=2 (ashamed)
Modes = 1
ew = 6.33
v = 7 i=69 j=3 (distressed)
Modes = 1
ew = 2.43
v = 7 i=69 j=4 (guilty)
Modes = 1
ew = 6.87
v = 7 i=69 j=5 (hostile)
Modes = 1
ew = 3.39
v = 7 i=69 j=6 (irritable)
Modes = 1
Skew = 2.11
Frequency

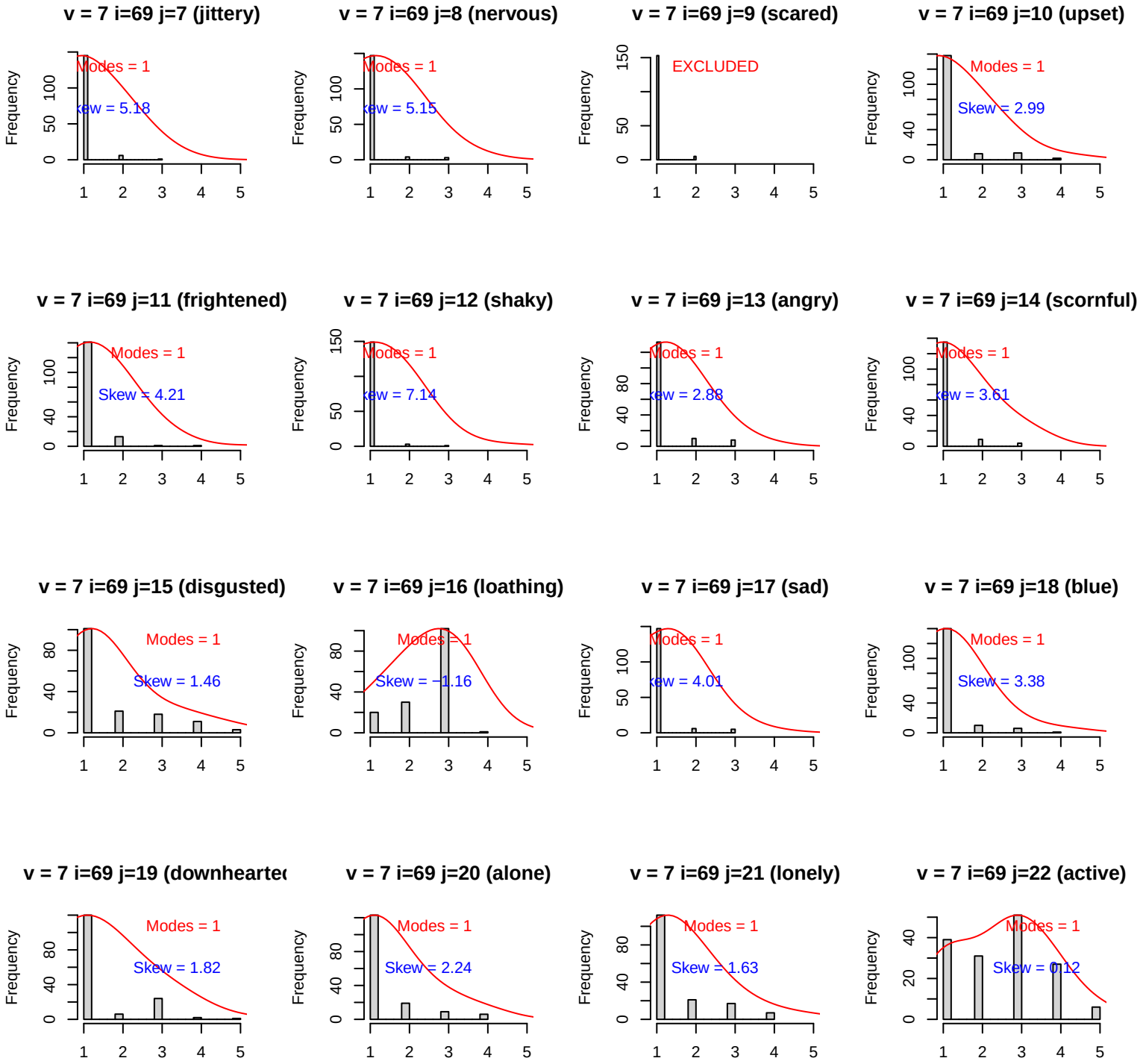
v = 7 i=69 j=7 (jittery)
Modes = 1
Skew = 5.18
v = 7 i=69 j=8 (nervous)
Modes = 1
Skew = 5.15
v = 7 i=69 j=9 (scared)
EXCLUDED
v = 7 i=69 j=10 (upset)
Modes = 1
Skew = 2.99
v = 7 i=69 j=11 (frightened)
Modes = 1
Skew = 4.21
v = 7 i=69 j=12 (shaky)
Modes = 1
Skew = 7.14
v = 7 i=69 j=13 (angry)
Modes = 1
Skew = 2.88
v = 7 i=69 j=14 (scornful)
Modes = 1
Skew = 3.61
v = 7 i=69 j=15 (disgusted)
Modes = 1
Skew = 1.46
v = 7 i=69 j=16 (loathing)
Modes = 1
Skew = −1.16
v = 7 i=69 j=17 (sad)
Modes = 1
Skew = 4.01
v = 7 i=69 j=18 (blue)
Modes = 1
Skew = 3.38
v = 7 i=69 j=19 (downhearte
Modes = 1
Skew = 1.82
v = 7 i=69 j=20 (alone)
Modes = 1
Skew = 2.24
v = 7 i=69 j=21 (lonely)
Modes = 1
Skew = 1.63
v = 7 i=69 j=22 (active)
Modes = 1
Skew = 0.12
Frequency

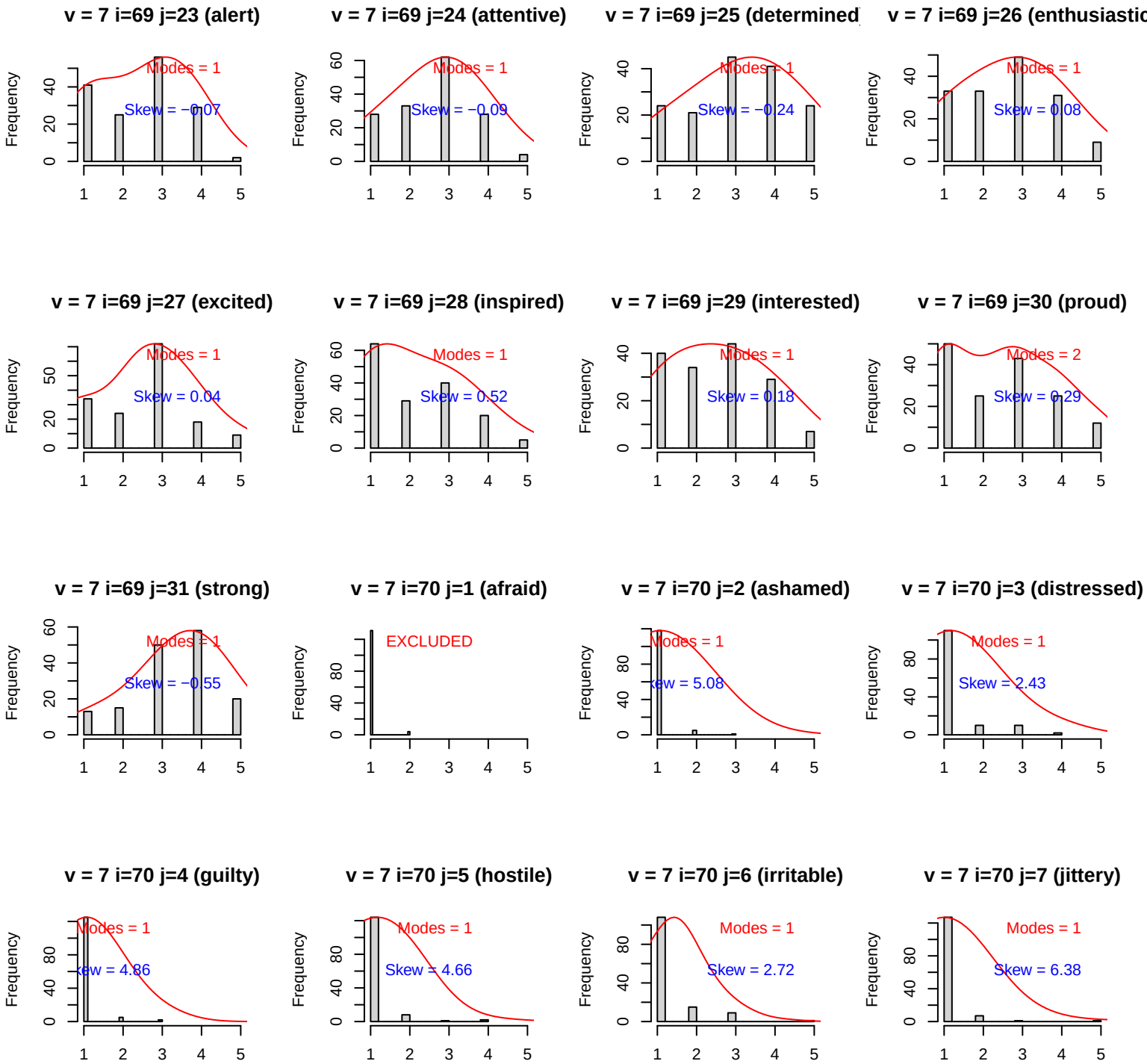
v = 7 i=69 j=23 (alert)
Modes = 1
Skew = −0.07
v = 7 i=69 j=24 (attentive)
Modes = 1
Skew = −0.09
v = 7 i=69 j=25 (determined
Modes = 1
Skew = −0.24
v = 7 i=69 j=26 (enthusiastic
Modes = 1
Skew = 0.08
v = 7 i=69 j=27 (excited)
Modes = 1
Skew = 0.04
v = 7 i=69 j=28 (inspired)
Modes = 1
Skew = 0.52
v = 7 i=69 j=29 (interested)
Modes = 1
Skew = 0.18
v = 7 i=69 j=30 (proud)
Modes = 2
Skew = 0.29
v = 7 i=69 j=31 (strong)
Modes = 1
Skew = −0.55
v = 7 i=70 j=1 (afraid)
EXCLUDED
v = 7 i=70 j=2 (ashamed)
Modes = 1
Skew = 5.08
v = 7 i=70 j=3 (distressed)
Modes = 1
Skew = 2.43
v = 7 i=70 j=4 (guilty)
Modes = 1
Skew = 4.86
v = 7 i=70 j=5 (hostile)
Modes = 1
Skew = 4.66
v = 7 i=70 j=6 (irritable)
Modes = 1
Skew = 2.72
v = 7 i=70 j=7 (jittery)
Modes = 1
Skew = 6.38
Frequency

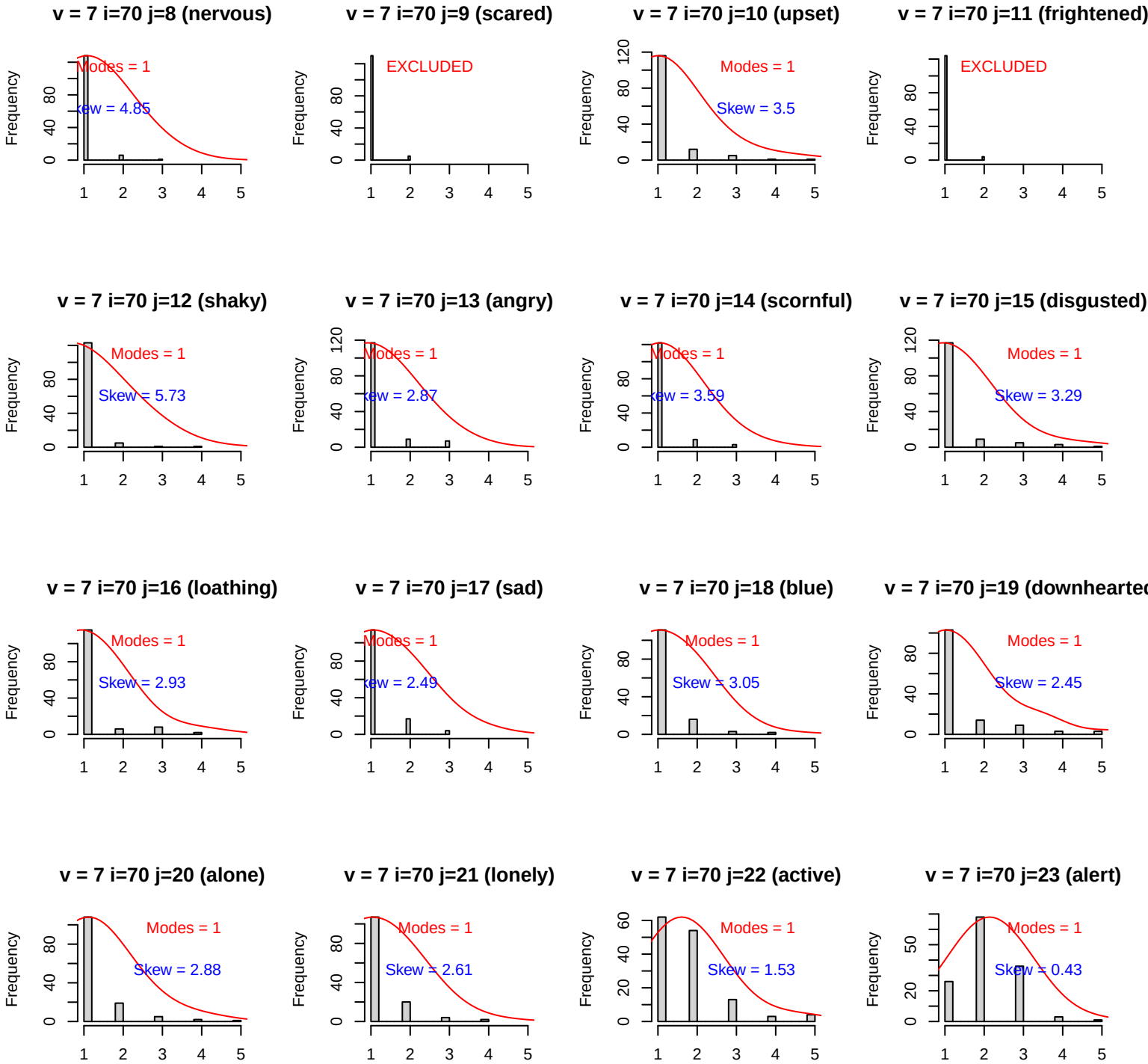
v = 7 i=70 j=8 (nervous)
Modes = 1
Skew = 4.85
v = 7 i=70 j=9 (scared)
EXCLUDED
v = 7 i=70 j=10 (upset)
Modes = 1
Skew = 3.5
v = 7 i=70 j=11 (frightened)
EXCLUDED
v = 7 i=70 j=12 (shaky)
Modes = 1
Skew = 5.73
v = 7 i=70 j=13 (angry)
Modes = 1
Skew = 2.87
v = 7 i=70 j=14 (scornful)
Modes = 1
Skew = 3.59
v = 7 i=70 j=15 (disgusted)
Modes = 1
Skew = 3.29
v = 7 i=70 j=16 (loathing)
Modes = 1
Skew = 2.93
v = 7 i=70 j=17 (sad)
Modes = 1
Skew = 2.49
v = 7 i=70 j=18 (blue)
Modes = 1
Skew = 3.05
v = 7 i=70 j=19 (downhearted
Modes = 1
Skew = 2.45
v = 7 i=70 j=20 (alone)
Modes = 1
Skew = 2.88
v = 7 i=70 j=21 (lonely)
Modes = 1
Skew = 2.61
v = 7 i=70 j=22 (active)
Modes = 1
Skew = 1.53
v = 7 i=70 j=23 (alert)
Modes = 1
Skew = 0.43
Frequency

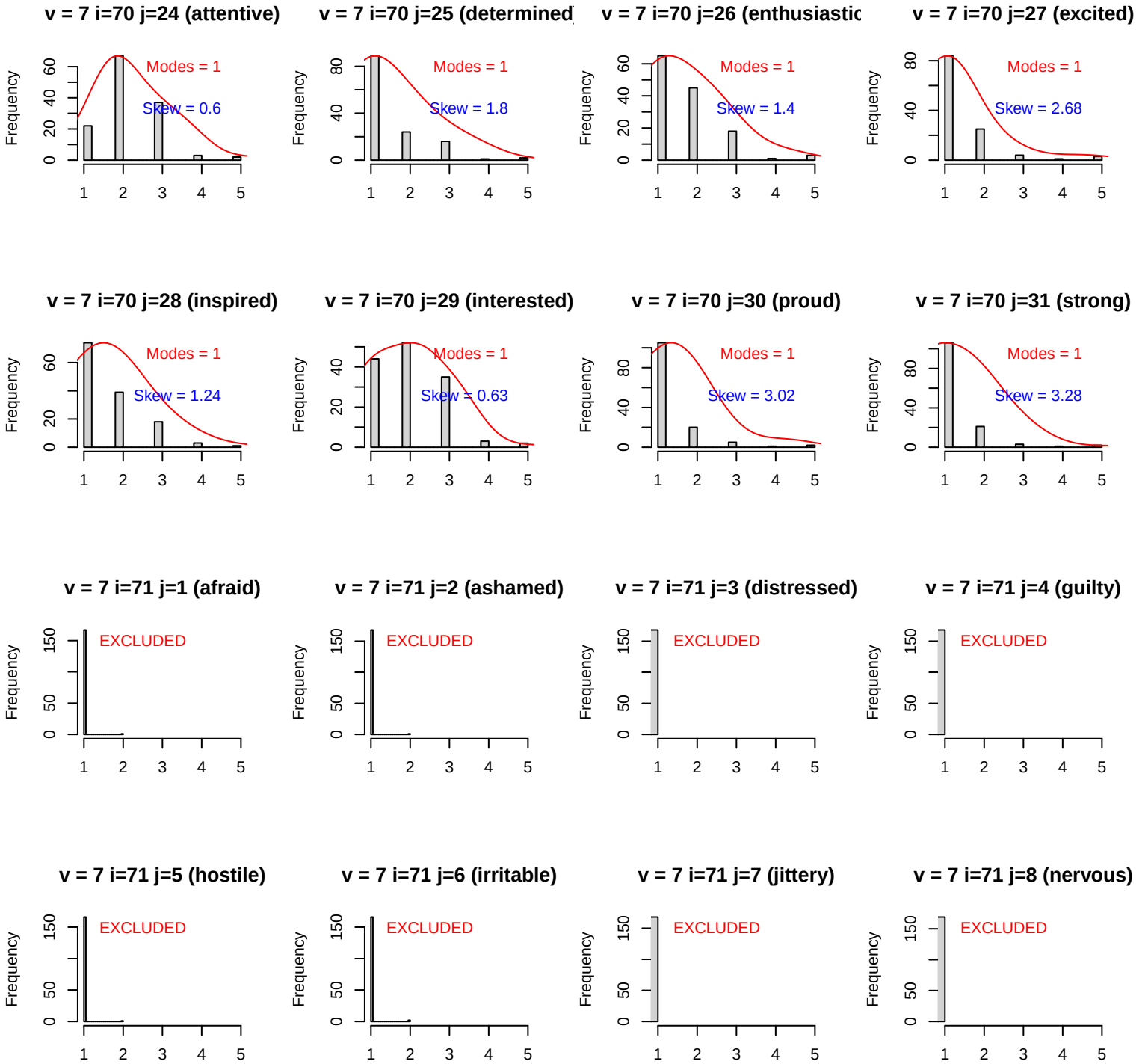
v = 7 i=70 j=24 (attentive)
Modes = 1
Skew = 0.6
v = 7 i=70 j=25 (determined
Modes = 1
Skew = 1.8
v = 7 i=70 j=26 (enthusiastic
Modes = 1
Skew = 1.4
v = 7 i=70 j=27 (excited)
Modes = 1
Skew = 2.68
v = 7 i=70 j=28 (inspired)
Modes = 1
Skew = 1.24
v = 7 i=70 j=29 (interested)
Modes = 1
Skew = 0.63
v = 7 i=70 j=30 (proud)
Modes = 1
Skew = 3.02
v = 7 i=70 j=31 (strong)
Modes = 1
Skew = 3.28
v = 7 i=71 j=1 (afraid)
EXCLUDED
v = 7 i=71 j=2 (ashamed)
EXCLUDED
v = 7 i=71 j=3 (distressed)
EXCLUDED
v = 7 i=71 j=4 (guilty)
EXCLUDED
v = 7 i=71 j=5 (hostile)
EXCLUDED
v = 7 i=71 j=6 (irritable)
EXCLUDED
v = 7 i=71 j=7 (jittery)
EXCLUDED
v = 7 i=71 j=8 (nervous)
EXCLUDED
Frequency

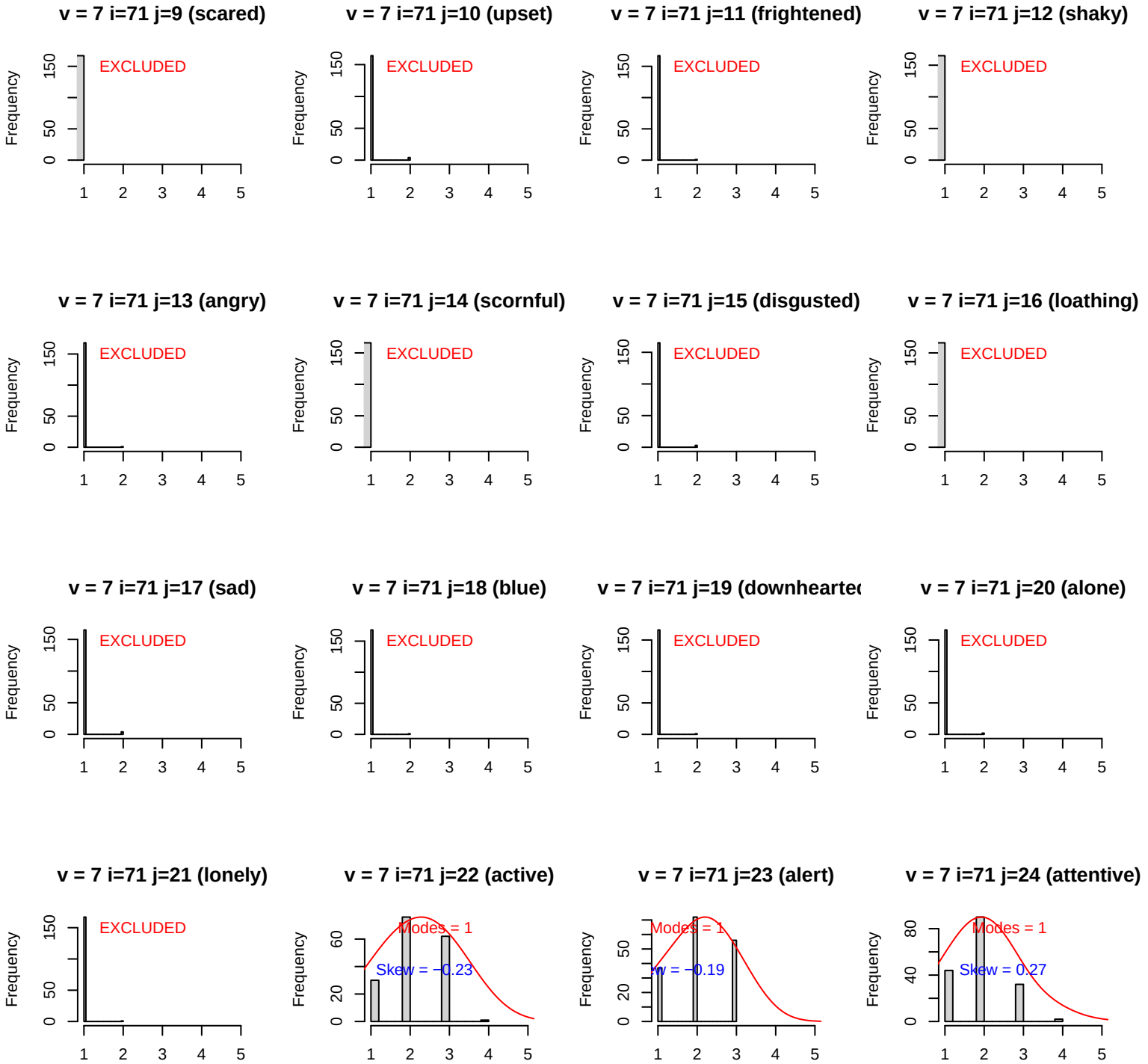
v = 7 i=71 j=9 (scared)
v = 7 i=71 j=10 (upset)
v = 7 i=71 j=11 (frightened)
v = 7 i=71 j=12 (shaky)
v = 7 i=71 j=13 (angry)
v = 7 i=71 j=14 (scornful)
v = 7 i=71 j=15 (disgusted)
v = 7 i=71 j=16 (loathing)
v = 7 i=71 j=17 (sad)
v = 7 i=71 j=18 (blue)
v = 7 i=71 j=19 (downhearte
v = 7 i=71 j=20 (alone)
v = 7 i=71 j=21 (lonely)
v = 7 i=71 j=22 (active)
v = 7 i=71 j=23 (alert)
v = 7 i=71 j=24 (attentive)
EXCLUDED
Modes = 1
Skew = −0.23
Skew = −0.19
Skew = 0.27
Frequency

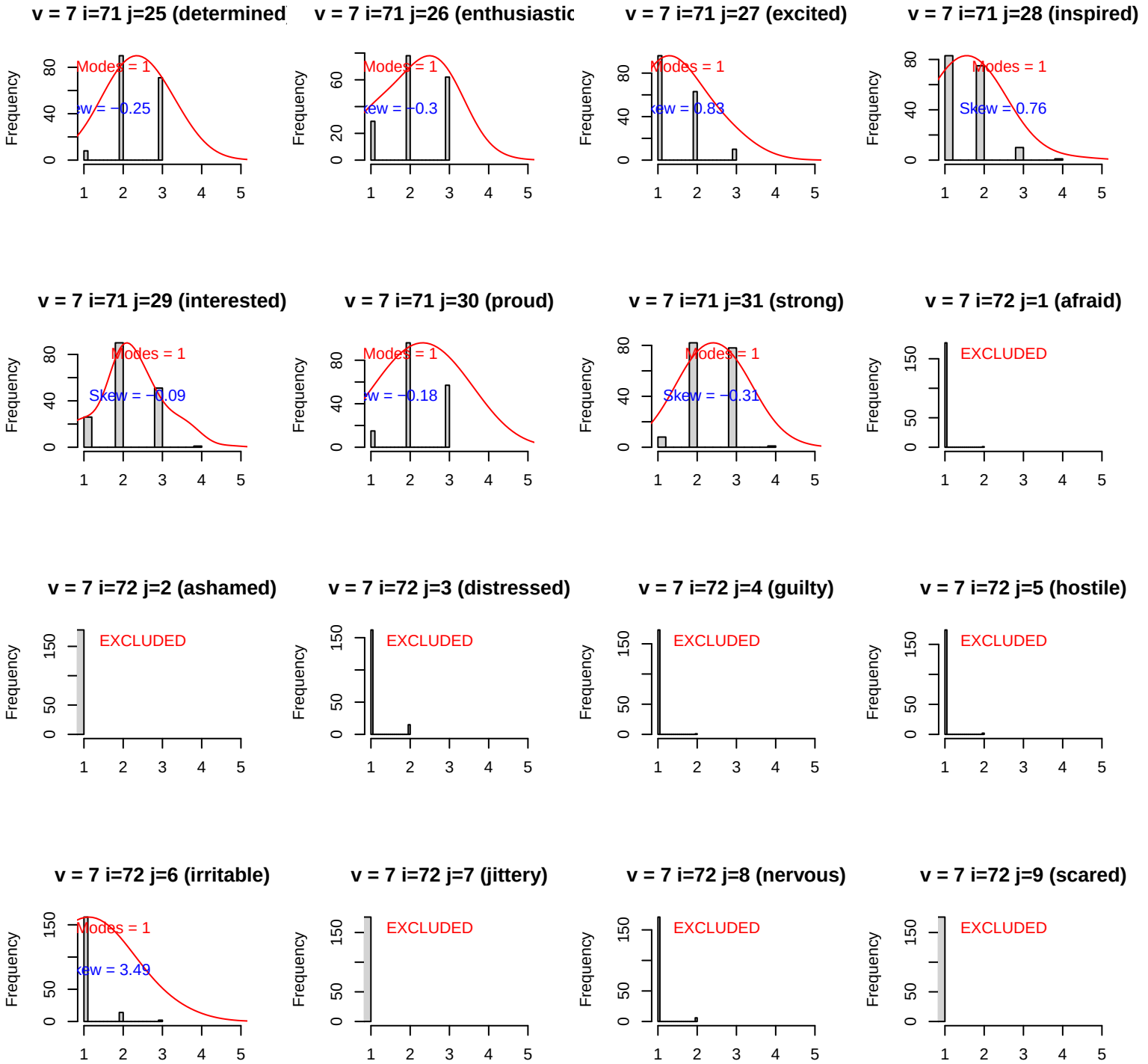
v = 7 i=71 j=25 (determined
Modes = 1
ew = −0.25
v = 7 i=71 j=26 (enthusiastic
Modes = 1
kew = −0.3
v = 7 i=71 j=27 (excited)
Modes = 1
kew = 0.83
v = 7 i=71 j=28 (inspired)
Modes = 1
Skew = 0.76
v = 7 i=71 j=29 (interested)
Modes = 1
Skew = −0.09
v = 7 i=71 j=30 (proud)
Modes = 1
w = −0.18
v = 7 i=71 j=31 (strong)
Modes = 1
Skew = −0.31
v = 7 i=72 j=1 (afraid)
EXCLUDED
v = 7 i=72 j=2 (ashamed)
EXCLUDED
v = 7 i=72 j=3 (distressed)
EXCLUDED
v = 7 i=72 j=4 (guilty)
EXCLUDED
v = 7 i=72 j=5 (hostile)
EXCLUDED
v = 7 i=72 j=6 (irritable)
Modes = 1
kew = 3.49
v = 7 i=72 j=7 (jittery)
EXCLUDED
v = 7 i=72 j=8 (nervous)
EXCLUDED
v = 7 i=72 j=9 (scared)
EXCLUDED
Frequency

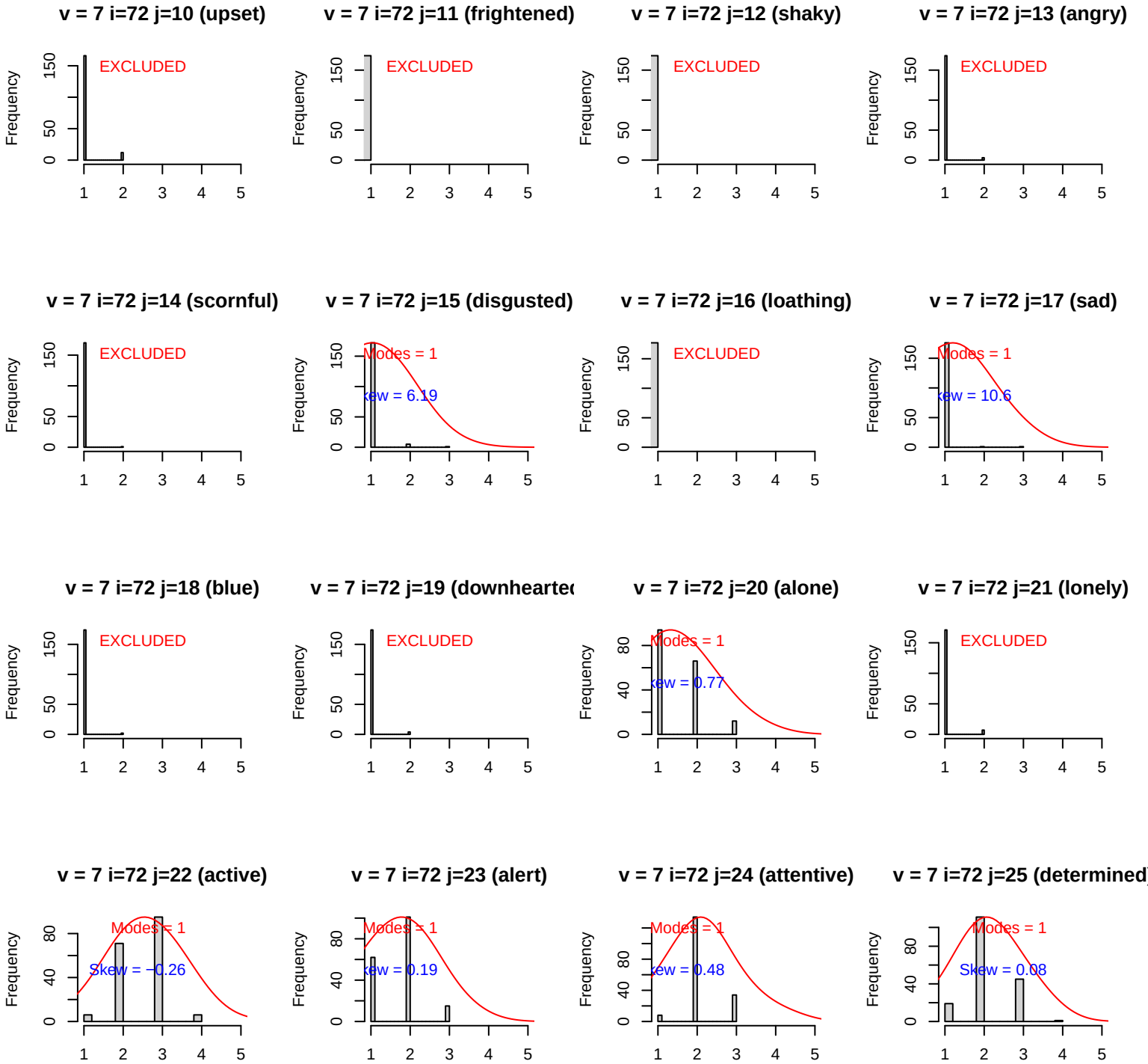
v = 7 i=72 j=10 (upset)
EXCLUDED
v = 7 i=72 j=11 (frightened)
EXCLUDED
v = 7 i=72 j=12 (shaky)
EXCLUDED
v = 7 i=72 j=13 (angry)
EXCLUDED
v = 7 i=72 j=14 (scornful)
EXCLUDED
v = 7 i=72 j=15 (disgusted)
Modes = 1
Skew = 6.19
v = 7 i=72 j=16 (loathing)
EXCLUDED
v = 7 i=72 j=17 (sad)
Modes = 1
Skew = 10.6
v = 7 i=72 j=18 (blue)
EXCLUDED
v = 7 i=72 j=19 (downhearte
EXCLUDED
v = 7 i=72 j=20 (alone)
Modes = 1
Skew = 0.77
v = 7 i=72 j=21 (lonely)
EXCLUDED
v = 7 i=72 j=22 (active)
Modes = 1
Skew = −0.26
v = 7 i=72 j=23 (alert)
Modes = 1
Skew = 0.19
v = 7 i=72 j=24 (attentive)
Modes = 1
Skew = 0.48
v = 7 i=72 j=25 (determined
Modes = 1
Skew = 0.08
Frequency

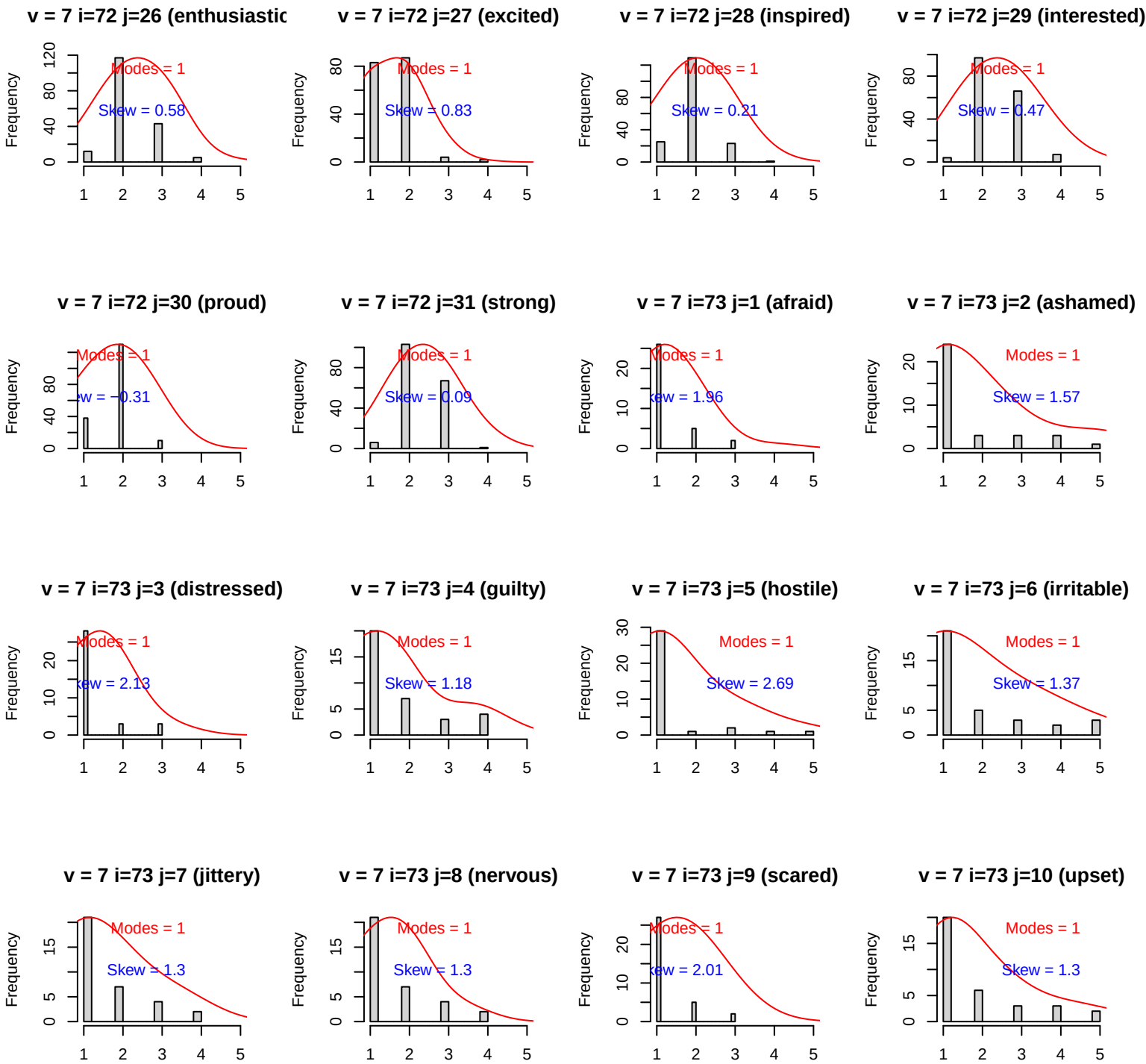
v = 7 i=72 j=26 (enthusiastic
Modes = 1
Skew = 0.58
v = 7 i=72 j=27 (excited)
Modes = 1
Skew = 0.83
v = 7 i=72 j=28 (inspired)
Modes = 1
Skew = 0.21
v = 7 i=72 j=29 (interested)
Modes = 1
Skew = 0.47
v = 7 i=72 j=30 (proud)
Modes = 1
v = 7 i=72 j=31 (strong)
Modes = 1
Skew = 0.09
v = 7 i=73 j=1 (afraid)
Modes = 1
v = 7 i=73 j=2 (ashamed)
Modes = 1
Skew = 1.57
v = 7 i=73 j=3 (distressed)
Modes = 1
v = 7 i=73 j=4 (guilty)
Modes = 1
Skew = 1.18
v = 7 i=73 j=5 (hostile)
Modes = 1
Skew = 2.69
v = 7 i=73 j=6 (irritable)
Modes = 1
Skew = 1.37
v = 7 i=73 j=7 (jittery)
Modes = 1
Skew = 1.3
v = 7 i=73 j=8 (nervous)
Modes = 1
Skew = 1.3
v = 7 i=73 j=9 (scared)
v = 7 i=73 j=10 (upset)
Modes = 1
Skew = 1.3
Frequency

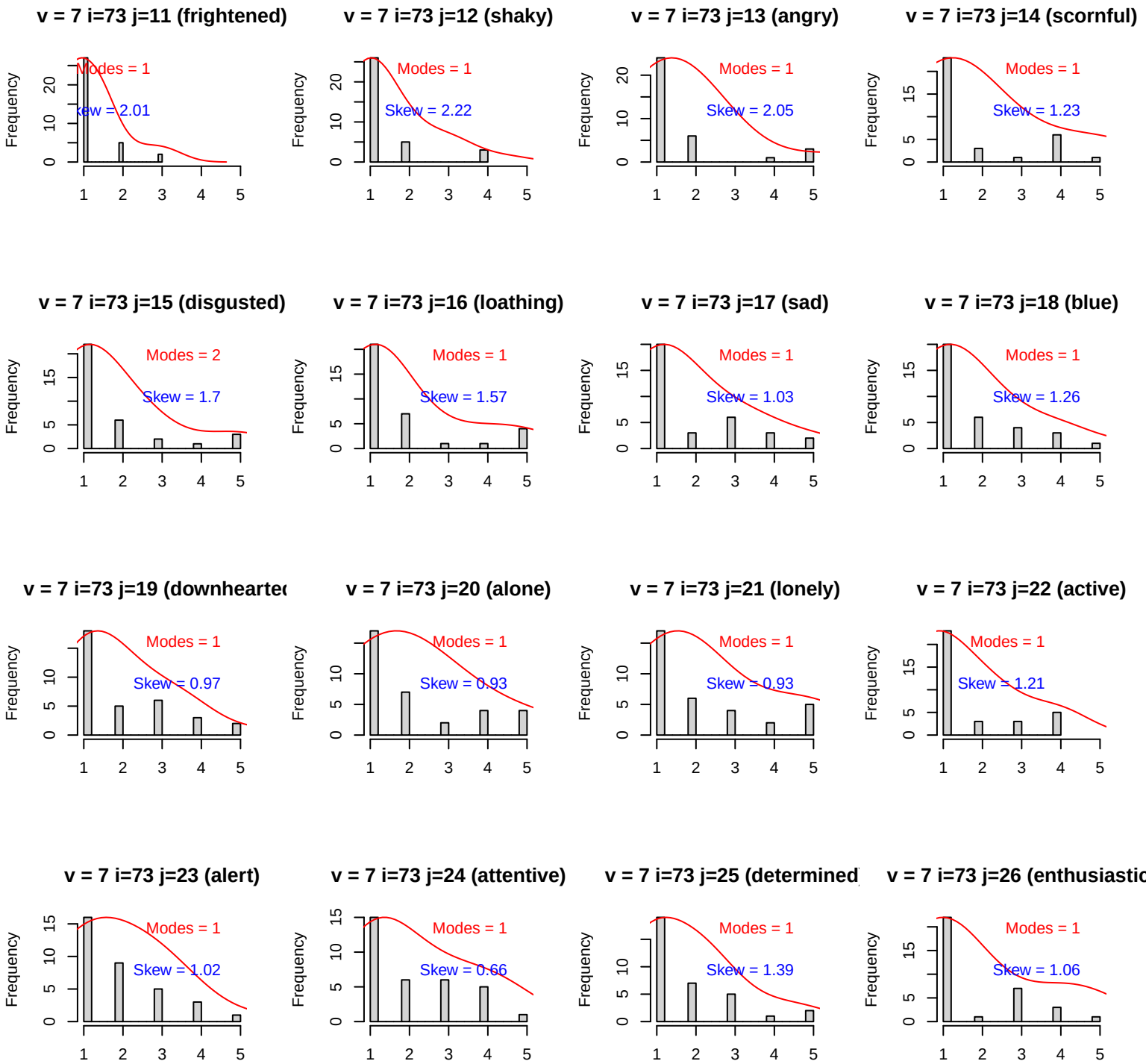
v = 7 i=73 j=11 (frightened)
Modes = 1
Skew = 2.01
v = 7 i=73 j=12 (shaky)
Modes = 1
Skew = 2.22
v = 7 i=73 j=13 (angry)
Modes = 1
Skew = 2.05
v = 7 i=73 j=14 (scornful)
Modes = 1
Skew = 1.23
v = 7 i=73 j=15 (disgusted)
Modes = 2
Skew = 1.7
v = 7 i=73 j=16 (loathing)
Modes = 1
Skew = 1.57
v = 7 i=73 j=17 (sad)
Modes = 1
Skew = 1.03
v = 7 i=73 j=18 (blue)
Modes = 1
Skew = 1.26
v = 7 i=73 j=19 (downhearte
Modes = 1
Skew = 0.97
v = 7 i=73 j=20 (alone)
Modes = 1
Skew = 0.93
v = 7 i=73 j=21 (lonely)
Modes = 1
Skew = 0.93
v = 7 i=73 j=22 (active)
Modes = 1
Skew = 1.21
v = 7 i=73 j=23 (alert)
Modes = 1
Skew = 1.02
v = 7 i=73 j=24 (attentive)
Modes = 1
Skew = 0.66
v = 7 i=73 j=25 (determined
Modes = 1
Skew = 1.39
v = 7 i=73 j=26 (enthusiastic
Modes = 1
Skew = 1.06
Frequency

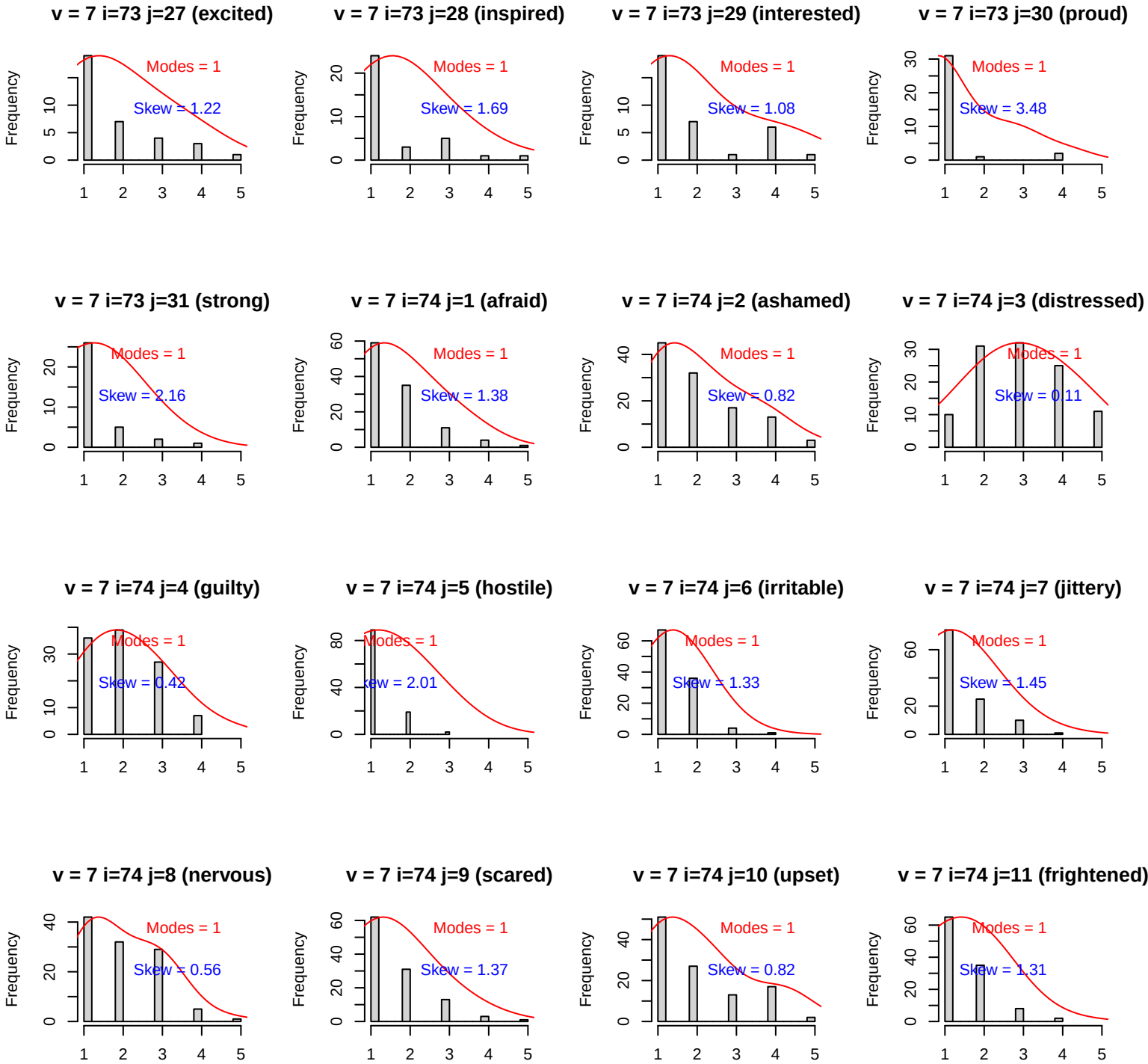
v = 7 i=73 j=27 (excited)
Modes = 1
Skew = 1.22
v = 7 i=73 j=28 (inspired)
Modes = 1
Skew = 1.69
v = 7 i=73 j=29 (interested)
Modes = 1
Skew = 1.08
v = 7 i=73 j=30 (proud)
Modes = 1
Skew = 3.48
v = 7 i=73 j=31 (strong)
Modes = 1
Skew = 2.16
v = 7 i=74 j=1 (afraid)
Modes = 1
Skew = 1.38
v = 7 i=74 j=2 (ashamed)
Modes = 1
Skew = 0.82
v = 7 i=74 j=3 (distressed)
Modes = 1
Skew = 0.11
v = 7 i=74 j=4 (guilty)
Modes = 1
Skew = 0.42
v = 7 i=74 j=5 (hostile)
Modes = 1
Skew = 2.01
v = 7 i=74 j=6 (irritable)
Modes = 1
Skew = 1.33
v = 7 i=74 j=7 (jittery)
Modes = 1
Skew = 1.45
v = 7 i=74 j=8 (nervous)
Modes = 1
Skew = 0.56
v = 7 i=74 j=9 (scared)
Modes = 1
Skew = 1.37
v = 7 i=74 j=10 (upset)
Modes = 1
Skew = 0.82
v = 7 i=74 j=11 (frightened)
Modes = 1
Skew = 1.31
Frequency

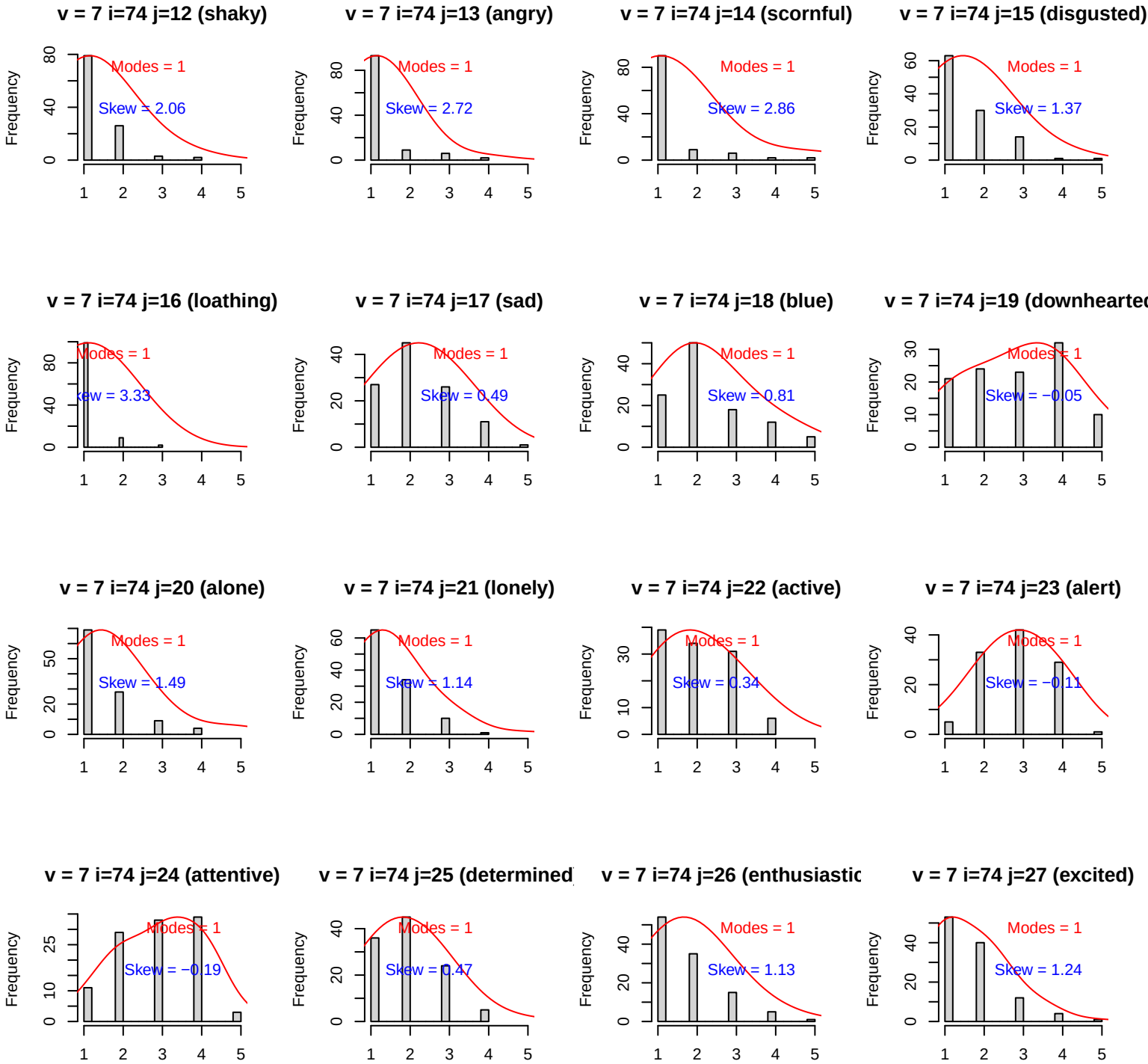
v = 7 i=74 j=12 (shaky)
Modes = 1
Skew = 2.06
v = 7 i=74 j=13 (angry)
Modes = 1
Skew = 2.72
v = 7 i=74 j=14 (scornful)
Modes = 1
Skew = 2.86
v = 7 i=74 j=15 (disgusted)
Modes = 1
Skew = 1.37
v = 7 i=74 j=16 (loathing)
Modes = 1
Skew = 3.33
v = 7 i=74 j=17 (sad)
Modes = 1
Skew = 0.49
v = 7 i=74 j=18 (blue)
Modes = 1
Skew = 0.81
v = 7 i=74 j=19 (downhearted
Modes = 1
Skew = −0.05
v = 7 i=74 j=20 (alone)
Modes = 1
Skew = 1.49
v = 7 i=74 j=21 (lonely)
Modes = 1
Skew = 1.14
v = 7 i=74 j=22 (active)
Modes = 1
Skew = 0.34
v = 7 i=74 j=23 (alert)
Modes = 1
Skew = −0.11
v = 7 i=74 j=24 (attentive)
Modes = 1
Skew = −0.19
v = 7 i=74 j=25 (determined
Modes = 1
Skew = 0.47
v = 7 i=74 j=26 (enthusiastic
Modes = 1
Skew = 1.13
v = 7 i=74 j=27 (excited)
Modes = 1
Skew = 1.24
Frequency

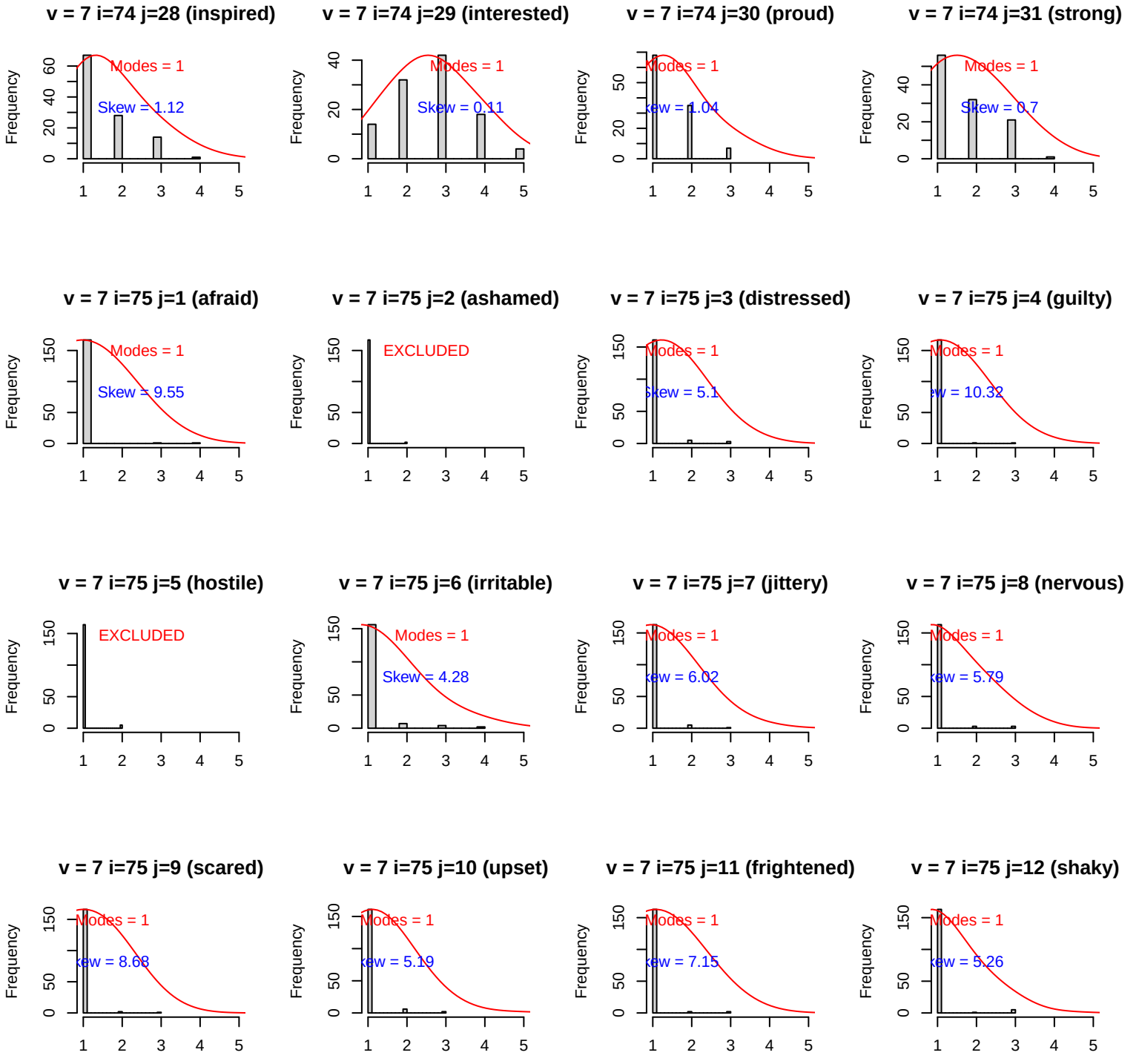
v = 7 i=74 j=28 (inspired)
Modes = 1
Skew = 1.12
v = 7 i=74 j=29 (interested)
Modes = 1
Skew = 0.11
v = 7 i=74 j=30 (proud)
Modes = 1
v = 7 i=74 j=31 (strong)
Modes = 1
Skew = 0.7
v = 7 i=75 j=1 (afraid)
Modes = 1
Skew = 9.55
v = 7 i=75 j=2 (ashamed)
EXCLUDED
v = 7 i=75 j=3 (distressed)
Modes = 1
v = 7 i=75 j=4 (guilty)
Modes = 1
v = 7 i=75 j=5 (hostile)
EXCLUDED
v = 7 i=75 j=6 (irritable)
Modes = 1
Skew = 4.28
v = 7 i=75 j=7 (jittery)
Modes = 1
v = 7 i=75 j=8 (nervous)
Modes = 1
v = 7 i=75 j=9 (scared)
Modes = 1
v = 7 i=75 j=10 (upset)
Modes = 1
v = 7 i=75 j=11 (frightened)
Modes = 1
v = 7 i=75 j=12 (shaky)
Modes = 1
Frequency

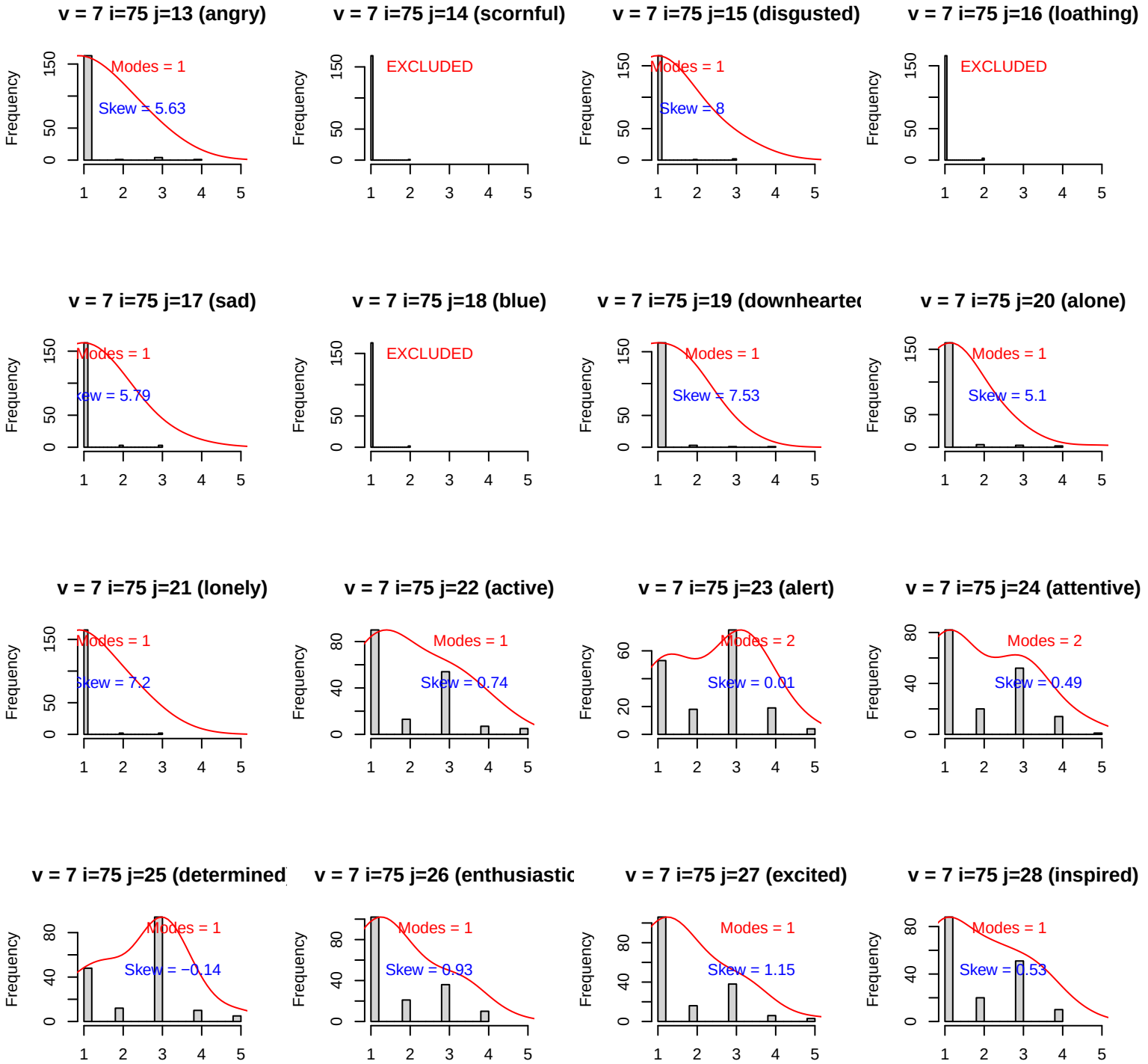
v = 7 i=75 j=13 (angry)
Modes = 1
Skew = 5.63
v = 7 i=75 j=14 (scornful)
EXCLUDED
v = 7 i=75 j=15 (disgusted)
Modes = 1
Skew = 8
v = 7 i=75 j=16 (loathing)
EXCLUDED
v = 7 i=75 j=17 (sad)
Modes = 1
Skew = 5.79
v = 7 i=75 j=18 (blue)
EXCLUDED
v = 7 i=75 j=19 (downhearte
Modes = 1
Skew = 7.53
v = 7 i=75 j=20 (alone)
Modes = 1
Skew = 5.1
v = 7 i=75 j=21 (lonely)
Modes = 1
Skew = 7.2
v = 7 i=75 j=22 (active)
Modes = 1
Skew = 0.74
v = 7 i=75 j=23 (alert)
Modes = 2
Skew = 0.01
v = 7 i=75 j=24 (attentive)
Modes = 2
Skew = 0.49
v = 7 i=75 j=25 (determined
Modes = 1
Skew = −0.14
v = 7 i=75 j=26 (enthusiastic
Modes = 1
Skew = 0.93
v = 7 i=75 j=27 (excited)
Modes = 1
Skew = 1.15
v = 7 i=75 j=28 (inspired)
Modes = 1
Skew = 0.53
Frequency

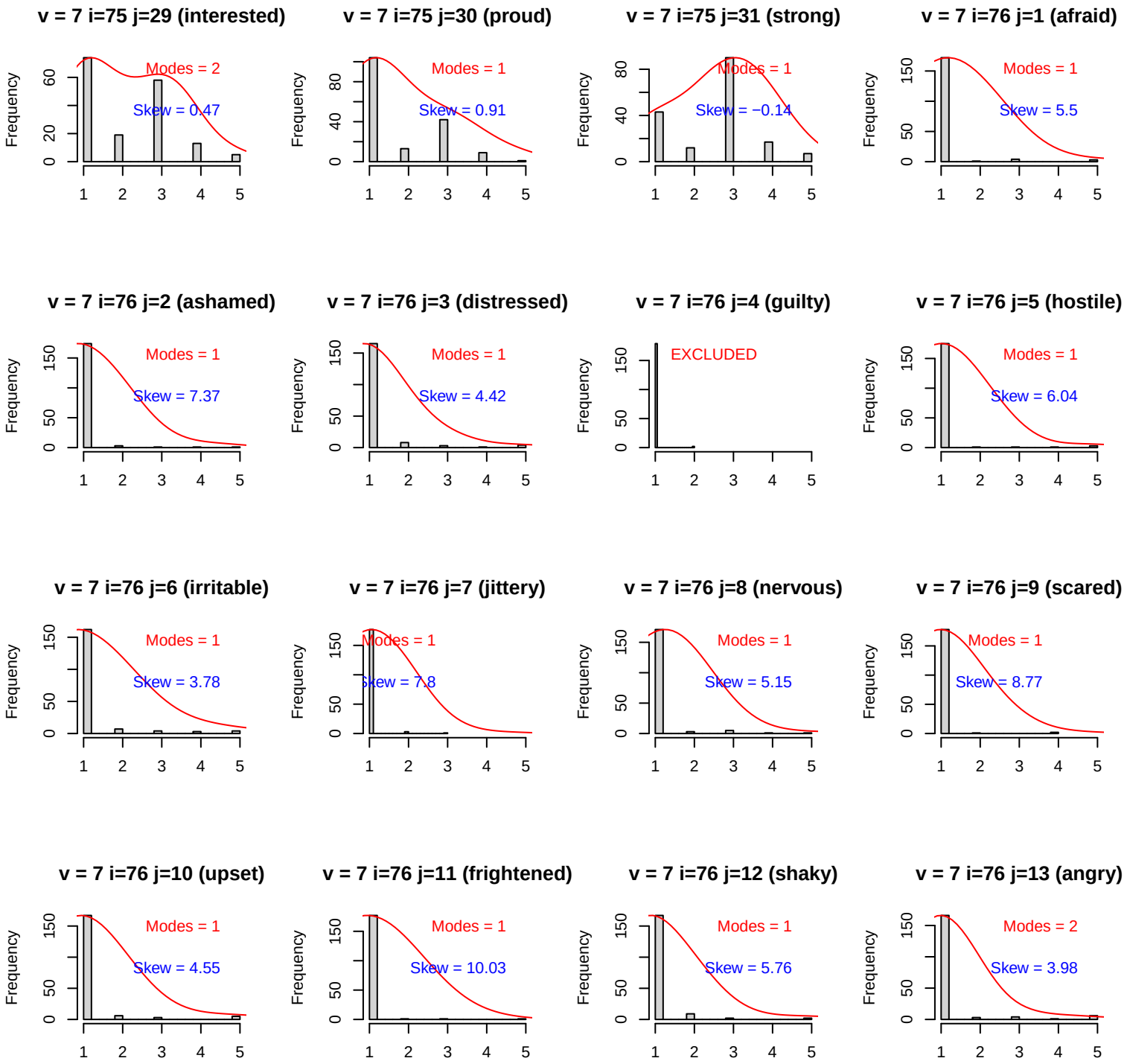
v = 7 i=75 j=29 (interested)
Modes = 2
Skew = 0.47
v = 7 i=75 j=30 (proud)
Modes = 1
Skew = 0.91
v = 7 i=75 j=31 (strong)
Modes = 1
Skew = −0.14
v = 7 i=76 j=1 (afraid)
Modes = 1
Skew = 5.5
v = 7 i=76 j=2 (ashamed)
Modes = 1
Skew = 7.37
v = 7 i=76 j=3 (distressed)
Modes = 1
Skew = 4.42
v = 7 i=76 j=4 (guilty)
EXCLUDED
v = 7 i=76 j=5 (hostile)
Modes = 1
Skew = 6.04
v = 7 i=76 j=6 (irritable)
Modes = 1
Skew = 3.78
v = 7 i=76 j=7 (jittery)
Modes = 1
Skew = 7.8
v = 7 i=76 j=8 (nervous)
Modes = 1
Skew = 5.15
v = 7 i=76 j=9 (scared)
Modes = 1
Skew = 8.77
v = 7 i=76 j=10 (upset)
Modes = 1
Skew = 4.55
v = 7 i=76 j=11 (frightened)
Modes = 1
Skew = 10.03
v = 7 i=76 j=12 (shaky)
Modes = 1
Skew = 5.76
v = 7 i=76 j=13 (angry)
Modes = 2
Skew = 3.98
Frequency

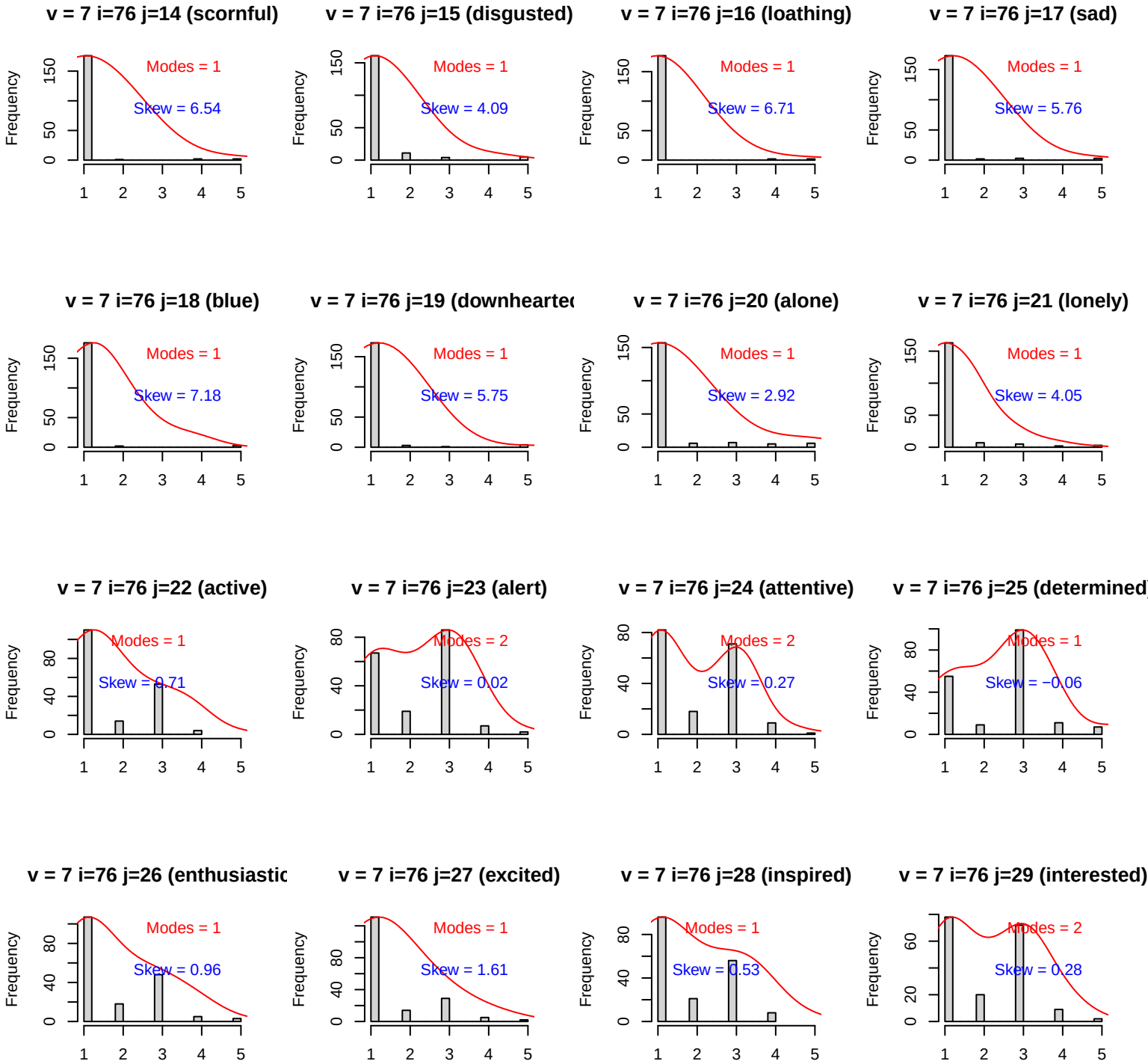
v = 7 i=76 j=14 (scornful)
Modes = 1
Skew = 6.54
v = 7 i=76 j=15 (disgusted)
Modes = 1
Skew = 4.09
v = 7 i=76 j=16 (loathing)
Modes = 1
Skew = 6.71
v = 7 i=76 j=17 (sad)
Modes = 1
Skew = 5.76
v = 7 i=76 j=18 (blue)
Modes = 1
Skew = 7.18
v = 7 i=76 j=19 (downhearte
Modes = 1
Skew = 5.75
v = 7 i=76 j=20 (alone)
Modes = 1
Skew = 2.92
v = 7 i=76 j=21 (lonely)
Modes = 1
Skew = 4.05
v = 7 i=76 j=22 (active)
Modes = 1
Skew = 0.71
v = 7 i=76 j=23 (alert)
Modes = 2
Skew = 0.02
v = 7 i=76 j=24 (attentive)
Modes = 2
Skew = 0.27
v = 7 i=76 j=25 (determined
Modes = 1
Skew = −0.06
v = 7 i=76 j=26 (enthusiastic
Modes = 1
Skew = 0.96
v = 7 i=76 j=27 (excited)
Modes = 1
Skew = 1.61
v = 7 i=76 j=28 (inspired)
Modes = 1
Skew = 0.53
v = 7 i=76 j=29 (interested)
Modes = 2
Skew = 0.28
Frequency

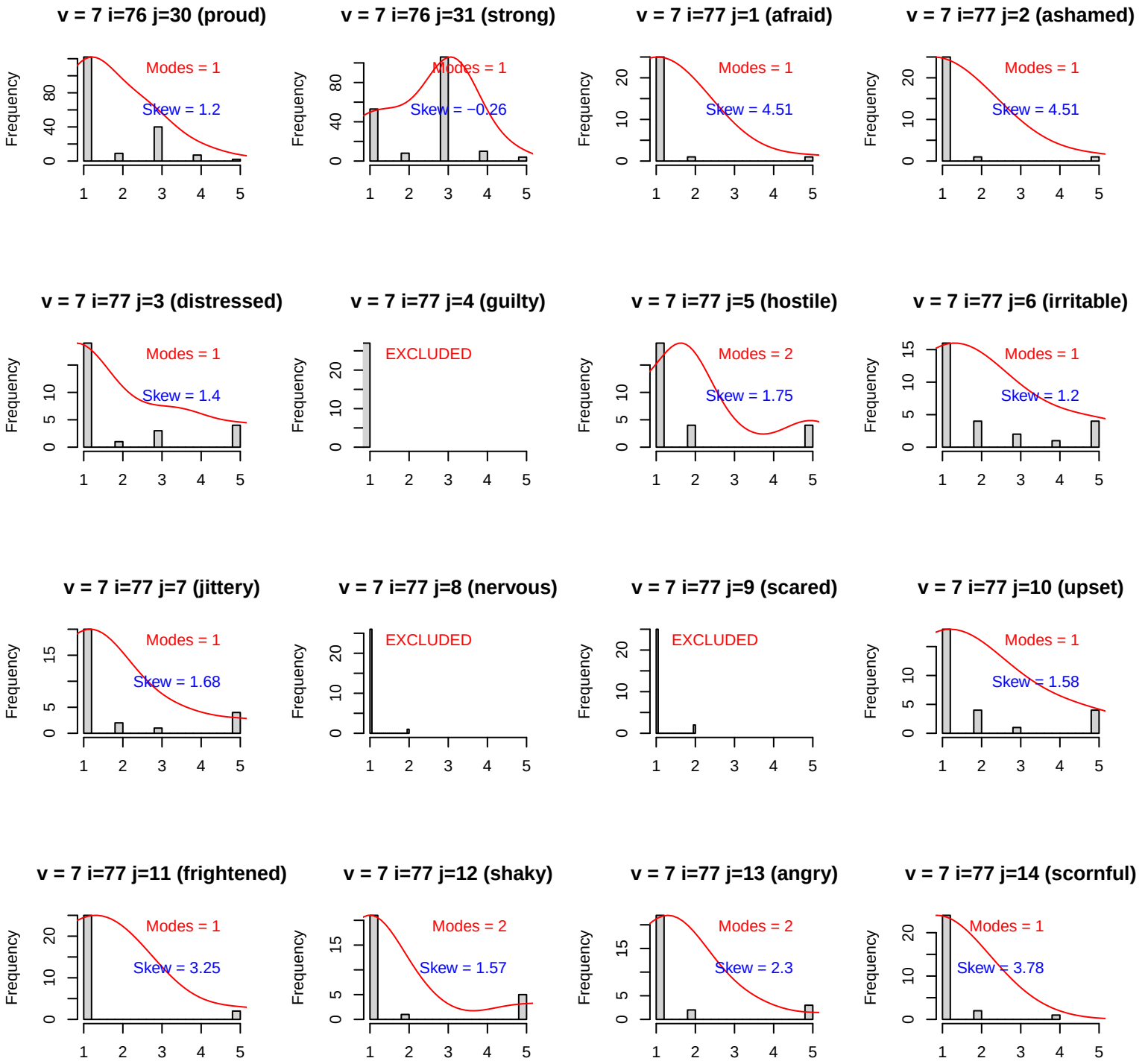
v = 7 i=76 j=30 (proud)
Modes = 1
Skew = 1.2
v = 7 i=76 j=31 (strong)
Modes = 1
Skew = −0.26
v = 7 i=77 j=1 (afraid)
Modes = 1
Skew = 4.51
v = 7 i=77 j=2 (ashamed)
Modes = 1
Skew = 4.51
v = 7 i=77 j=3 (distressed)
Modes = 1
Skew = 1.4
v = 7 i=77 j=4 (guilty)
EXCLUDED
v = 7 i=77 j=5 (hostile)
Modes = 2
Skew = 1.75
v = 7 i=77 j=6 (irritable)
Modes = 1
Skew = 1.2
v = 7 i=77 j=7 (jittery)
Modes = 1
Skew = 1.68
v = 7 i=77 j=8 (nervous)
EXCLUDED
v = 7 i=77 j=9 (scared)
EXCLUDED
v = 7 i=77 j=10 (upset)
Modes = 1
Skew = 1.58
v = 7 i=77 j=11 (frightened)
Modes = 1
Skew = 3.25
v = 7 i=77 j=12 (shaky)
Modes = 2
Skew = 1.57
v = 7 i=77 j=13 (angry)
Modes = 2
Skew = 2.3
v = 7 i=77 j=14 (scornful)
Modes = 1
Skew = 3.78
Frequency

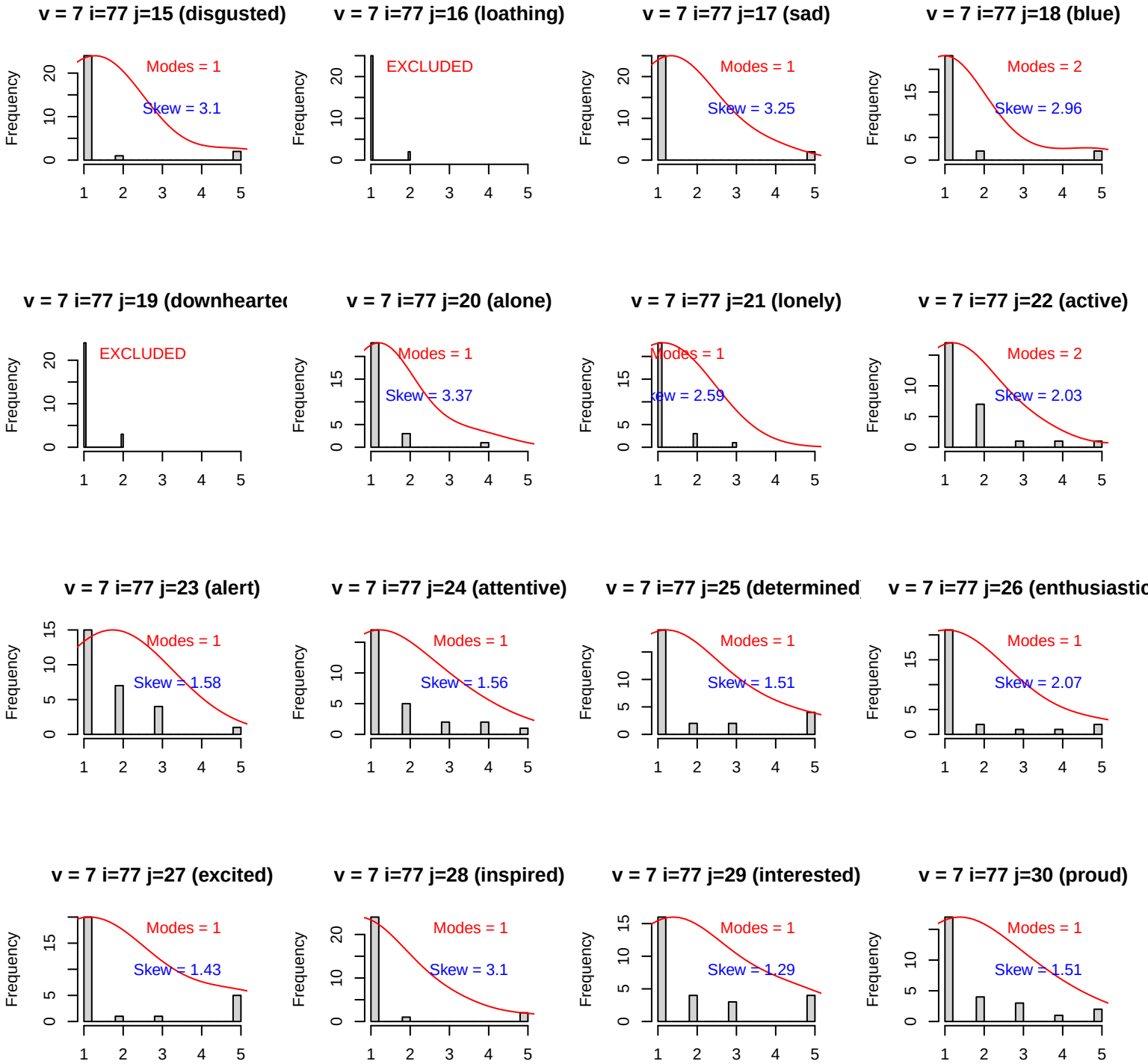
v = 7 i=77 j=15 (disgusted)
Modes = 1
Skew = 3.1
v = 7 i=77 j=16 (loathing)
EXCLUDED
v = 7 i=77 j=17 (sad)
Modes = 1
Skew = 3.25
v = 7 i=77 j=18 (blue)
Modes = 2
Skew = 2.96
v = 7 i=77 j=19 (downhearte
EXCLUDED
v = 7 i=77 j=20 (alone)
Modes = 1
Skew = 3.37
v = 7 i=77 j=21 (lonely)
Modes = 1
Skew = 2.59
v = 7 i=77 j=22 (active)
Modes = 2
Skew = 2.03
v = 7 i=77 j=23 (alert)
Modes = 1
Skew = 1.58
v = 7 i=77 j=24 (attentive)
Modes = 1
Skew = 1.56
v = 7 i=77 j=25 (determined
Modes = 1
Skew = 1.51
v = 7 i=77 j=26 (enthusiastic
Modes = 1
Skew = 2.07
v = 7 i=77 j=27 (excited)
Modes = 1
Skew = 1.43
v = 7 i=77 j=28 (inspired)
Modes = 1
Skew = 3.1
v = 7 i=77 j=29 (interested)
Modes = 1
Skew = 1.29
v = 7 i=77 j=30 (proud)
Modes = 1
Skew = 1.51
Frequency

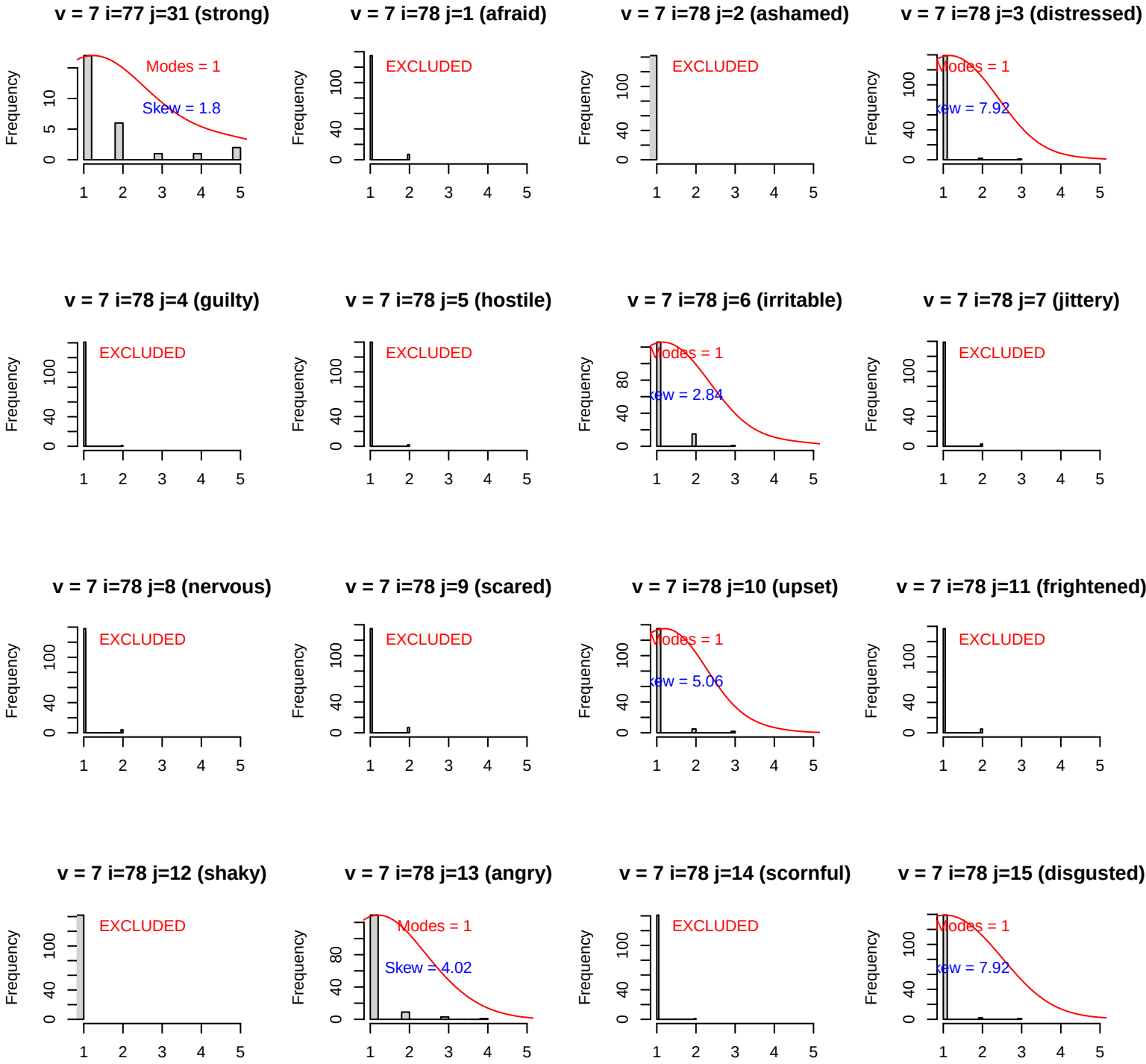
v = 7 i=77 j=31 (strong)
Modes = 1
Skew = 1.8
v = 7 i=78 j=1 (afraid)
EXCLUDED
v = 7 i=78 j=2 (ashamed)
EXCLUDED
v = 7 i=78 j=3 (distressed)
Modes = 1
v = 7 i=78 j=4 (guilty)
EXCLUDED
v = 7 i=78 j=5 (hostile)
EXCLUDED
v = 7 i=78 j=6 (irritable)
Modes = 1
v = 7 i=78 j=7 (jittery)
EXCLUDED
v = 7 i=78 j=8 (nervous)
EXCLUDED
v = 7 i=78 j=9 (scared)
EXCLUDED
v = 7 i=78 j=10 (upset)
Modes = 1
v = 7 i=78 j=11 (frightened)
EXCLUDED
v = 7 i=78 j=12 (shaky)
EXCLUDED
v = 7 i=78 j=13 (angry)
Modes = 1
Skew = 4.02
v = 7 i=78 j=14 (scornful)
EXCLUDED
v = 7 i=78 j=15 (disgusted)
Modes = 1
Frequency

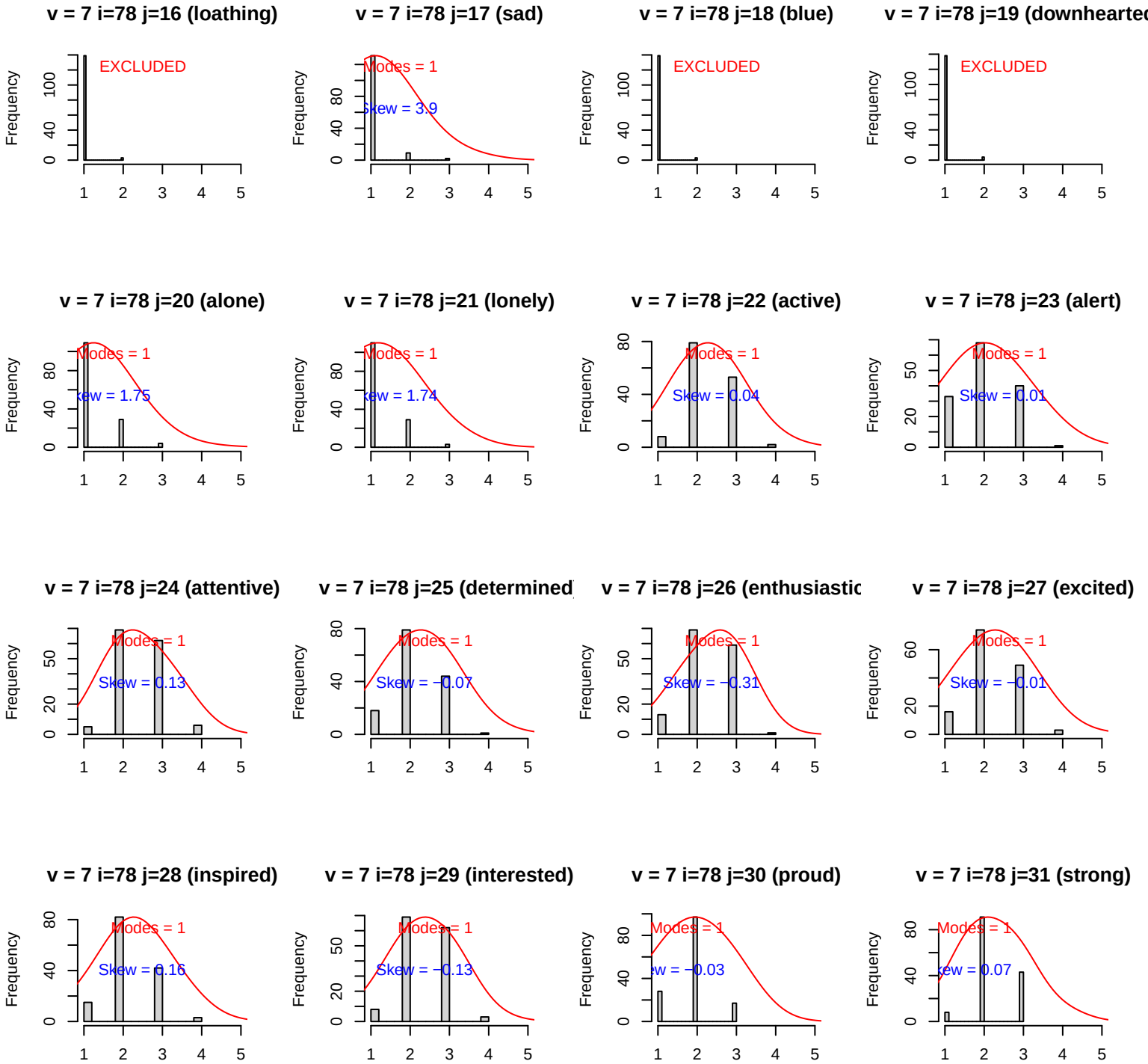
v = 7 i=78 j=16 (loathing)
EXCLUDED
v = 7 i=78 j=17 (sad)
Modes = 1
Skew = 3.9
v = 7 i=78 j=18 (blue)
EXCLUDED
v = 7 i=78 j=19 (downhearted
EXCLUDED
v = 7 i=78 j=20 (alone)
Modes = 1
ew = 1.75
v = 7 i=78 j=21 (lonely)
Modes = 1
ew = 1.74
v = 7 i=78 j=22 (active)
Modes = 1
Skew = 0.04
v = 7 i=78 j=23 (alert)
Modes = 1
Skew = 0.01
v = 7 i=78 j=24 (attentive)
Modes = 1
Skew = 0.13
v = 7 i=78 j=25 (determined
Modes = 1
Skew = −0.07
v = 7 i=78 j=26 (enthusiastic
Modes = 1
Skew = −0.31
v = 7 i=78 j=27 (excited)
Modes = 1
Skew = −0.01
v = 7 i=78 j=28 (inspired)
Modes = 1
Skew = 0.16
v = 7 i=78 j=29 (interested)
Modes = 1
Skew = −0.13
v = 7 i=78 j=30 (proud)
Modes = 1
ew = −0.03
v = 7 i=78 j=31 (strong)
Modes = 1
ew = 0.07
Frequency

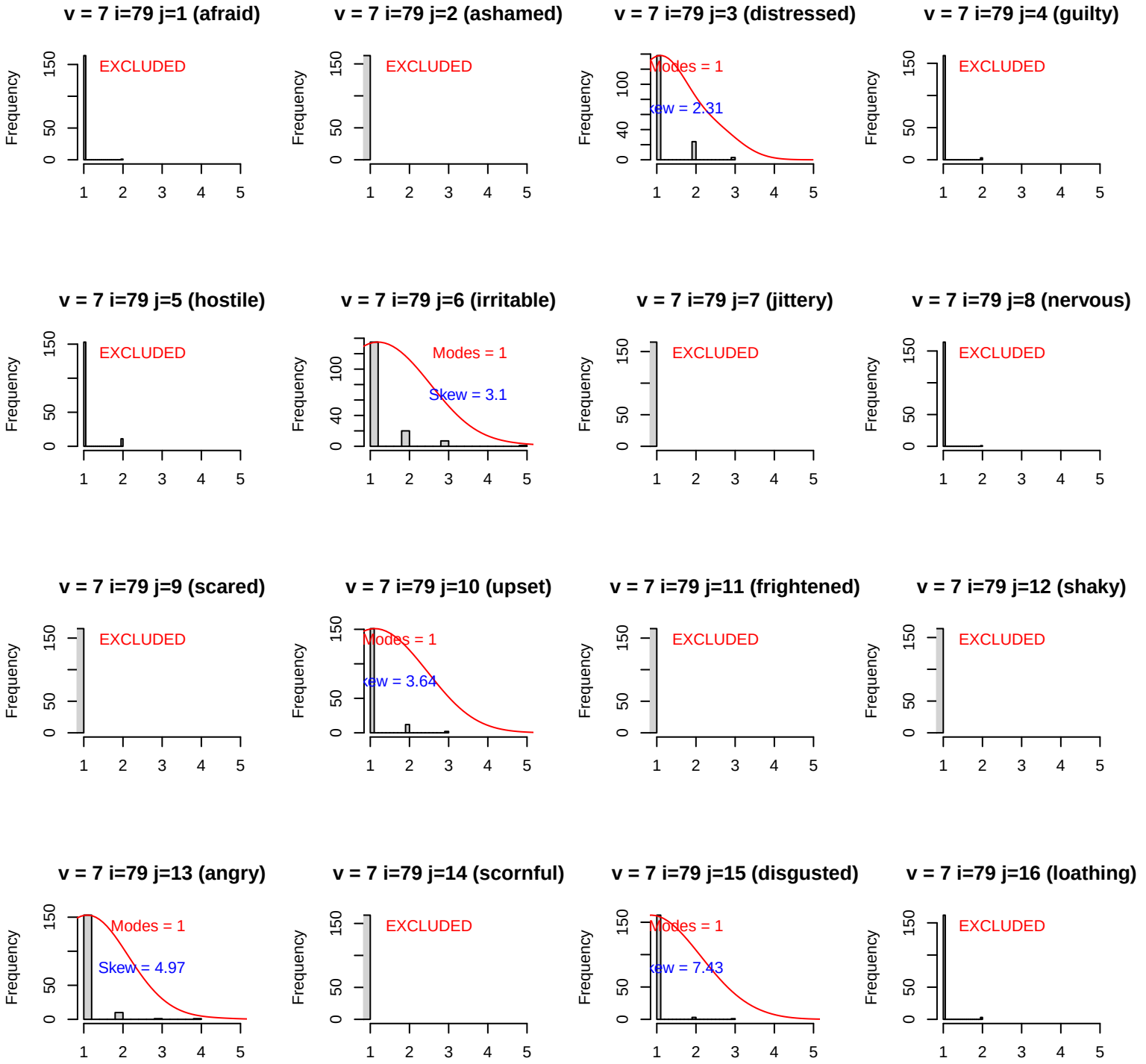
v = 7 i=79 j=1 (afraid)
EXCLUDED
v = 7 i=79 j=2 (ashamed)
EXCLUDED
v = 7 i=79 j=3 (distressed)
Modes = 1
Skew = 2.31
v = 7 i=79 j=4 (guilty)
EXCLUDED
v = 7 i=79 j=5 (hostile)
EXCLUDED
v = 7 i=79 j=6 (irritable)
Modes = 1
Skew = 3.1
v = 7 i=79 j=7 (jittery)
EXCLUDED
v = 7 i=79 j=8 (nervous)
EXCLUDED
v = 7 i=79 j=9 (scared)
EXCLUDED
v = 7 i=79 j=10 (upset)
Modes = 1
Skew = 3.64
v = 7 i=79 j=11 (frightened)
EXCLUDED
v = 7 i=79 j=12 (shaky)
EXCLUDED
v = 7 i=79 j=13 (angry)
Modes = 1
Skew = 4.97
v = 7 i=79 j=14 (scornful)
EXCLUDED
v = 7 i=79 j=15 (disgusted)
Modes = 1
Skew = 7.43
v = 7 i=79 j=16 (loathing)
EXCLUDED
Frequency

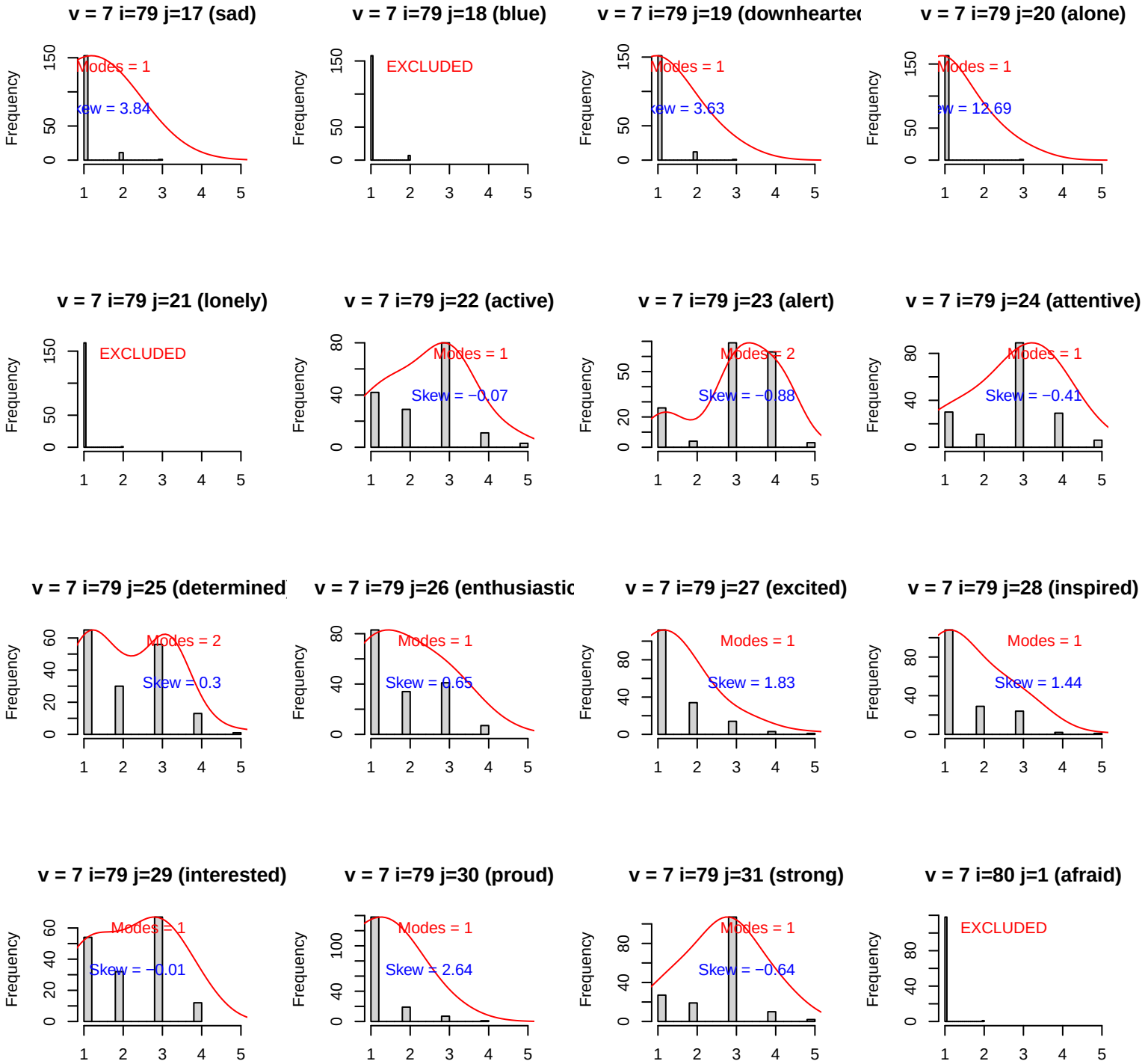
v = 7 i=79 j=17 (sad)
Modes = 1
Skew = 3.84
v = 7 i=79 j=18 (blue)
EXCLUDED
v = 7 i=79 j=19 (downhearte
Modes = 1
Skew = 3.63
v = 7 i=79 j=20 (alone)
Modes = 1
Skew = 12.69
v = 7 i=79 j=21 (lonely)
EXCLUDED
v = 7 i=79 j=22 (active)
Modes = 1
Skew = −0.07
v = 7 i=79 j=23 (alert)
Modes = 2
Skew = −0.88
v = 7 i=79 j=24 (attentive)
Modes = 1
Skew = −0.41
v = 7 i=79 j=25 (determined
Modes = 2
Skew = 0.3
v = 7 i=79 j=26 (enthusiastic
Modes = 1
Skew = 0.65
v = 7 i=79 j=27 (excited)
Modes = 1
Skew = 1.83
v = 7 i=79 j=28 (inspired)
Modes = 1
Skew = 1.44
v = 7 i=79 j=29 (interested)
Modes = 1
Skew = −0.01
v = 7 i=79 j=30 (proud)
Modes = 1
Skew = 2.64
v = 7 i=79 j=31 (strong)
Modes = 1
Skew = −0.64
v = 7 i=80 j=1 (afraid)
EXCLUDED
Frequency

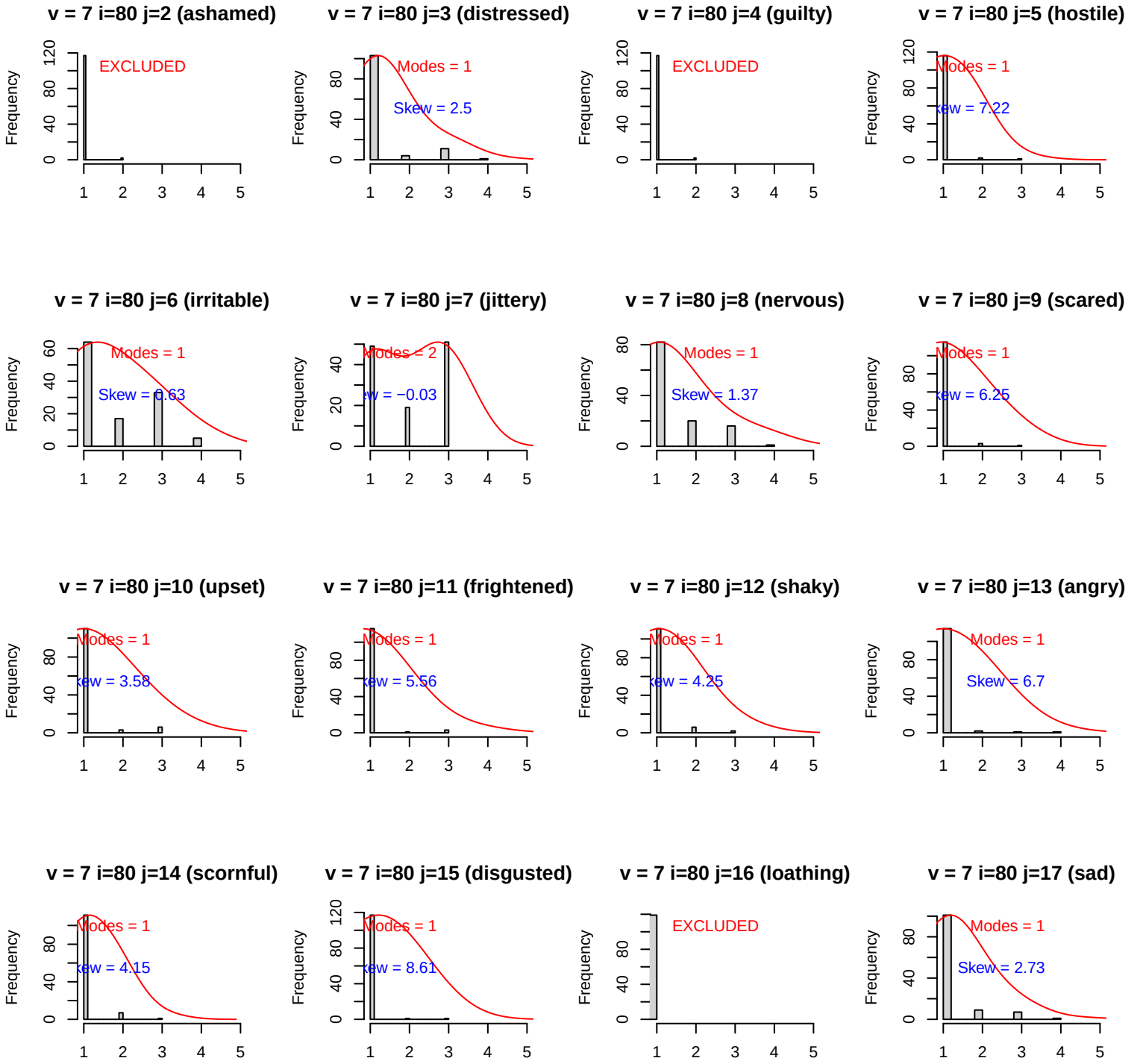
v = 7 i=80 j=2 (ashamed)
EXCLUDED
v = 7 i=80 j=3 (distressed)
Modes = 1
Skew = 2.5
v = 7 i=80 j=4 (guilty)
EXCLUDED
v = 7 i=80 j=5 (hostile)
Modes = 1
v = 7 i=80 j=6 (irritable)
Modes = 1
v = 7 i=80 j=7 (jittery)
Modes = 2
v = 7 i=80 j=8 (nervous)
Modes = 1
Skew = 1.37
v = 7 i=80 j=9 (scared)
Modes = 1
v = 7 i=80 j=10 (upset)
Modes = 1
v = 7 i=80 j=11 (frightened)
Modes = 1
v = 7 i=80 j=12 (shaky)
Modes = 1
v = 7 i=80 j=13 (angry)
Modes = 1
Skew = 6.7
v = 7 i=80 j=14 (scornful)
Modes = 1
v = 7 i=80 j=15 (disgusted)
Modes = 1
v = 7 i=80 j=16 (loathing)
EXCLUDED
v = 7 i=80 j=17 (sad)
Modes = 1
Skew = 2.73
Frequency

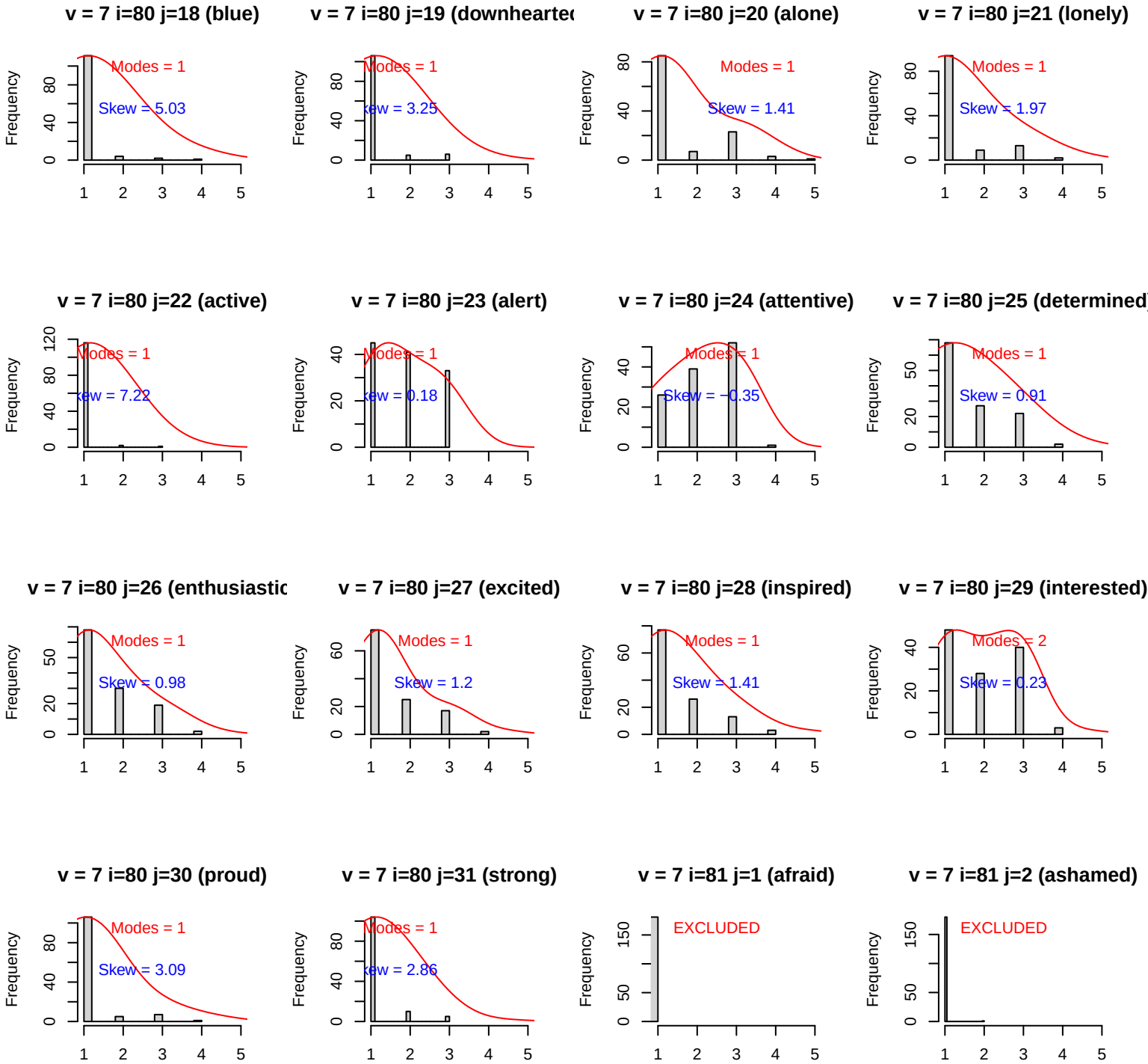
v = 7 i=80 j=18 (blue)
Modes = 1
Skew = 5.03
v = 7 i=80 j=19 (downhearte
Modes = 1
ew = 3.25
v = 7 i=80 j=20 (alone)
Modes = 1
Skew = 1.41
v = 7 i=80 j=21 (lonely)
Modes = 1
Skew = 1.97
v = 7 i=80 j=22 (active)
Modes = 1
ew = 7.22
v = 7 i=80 j=23 (alert)
Modes = 1
ew = 0.18
v = 7 i=80 j=24 (attentive)
Modes = 1
Skew = −0.35
v = 7 i=80 j=25 (determined
Modes = 1
Skew = 0.91
v = 7 i=80 j=26 (enthusiastic
Modes = 1
Skew = 0.98
v = 7 i=80 j=27 (excited)
Modes = 1
Skew = 1.2
v = 7 i=80 j=28 (inspired)
Modes = 1
Skew = 1.41
v = 7 i=80 j=29 (interested)
Modes = 2
Skew = 0.23
v = 7 i=80 j=30 (proud)
Modes = 1
Skew = 3.09
v = 7 i=80 j=31 (strong)
Modes = 1
ew = 2.86
v = 7 i=81 j=1 (afraid)
EXCLUDED
v = 7 i=81 j=2 (ashamed)
EXCLUDED
Frequency

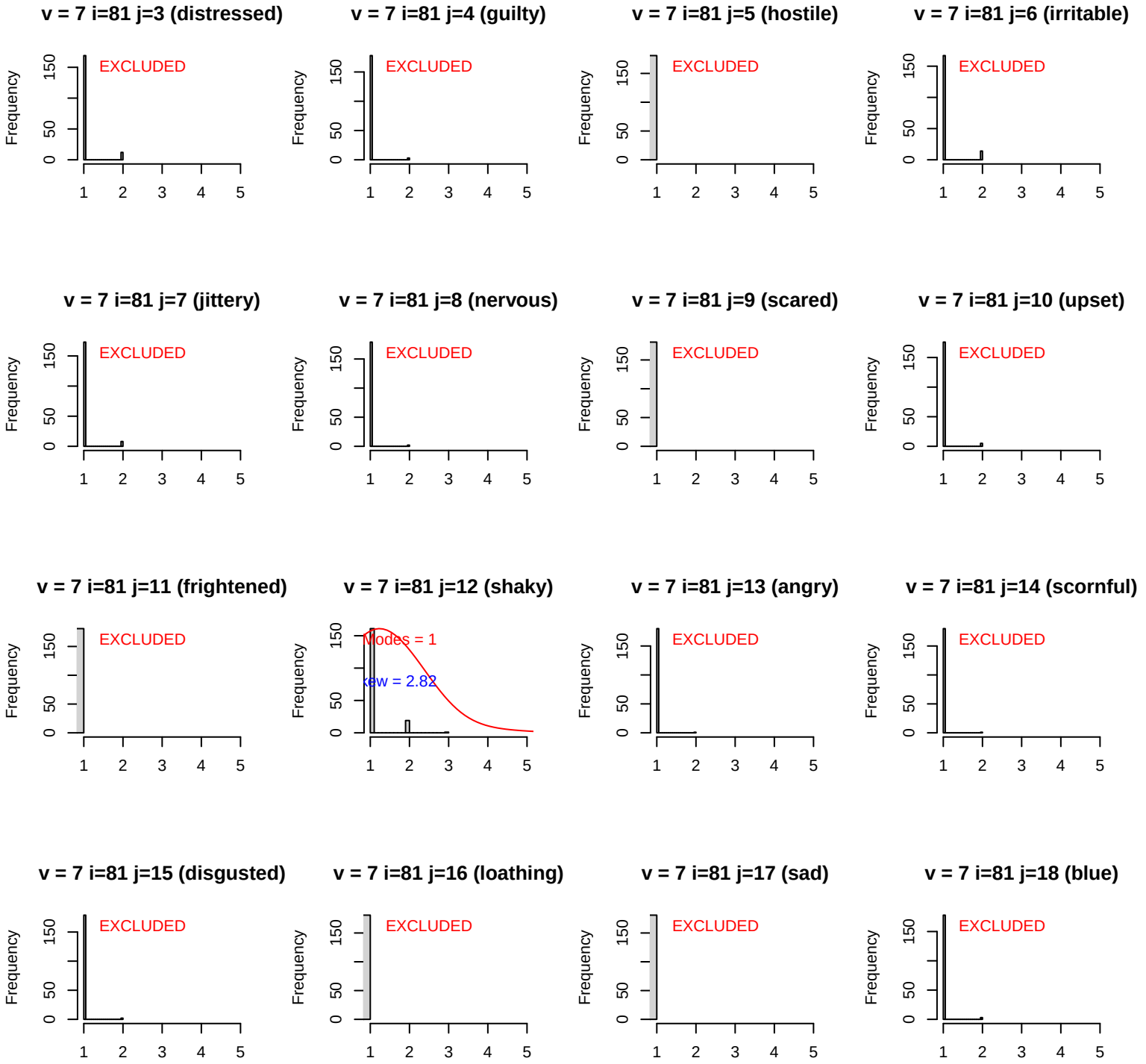
v = 7 i=81 j=3 (distressed)
v = 7 i=81 j=4 (guilty)
v = 7 i=81 j=5 (hostile)
v = 7 i=81 j=6 (irritable)
v = 7 i=81 j=7 (jittery)
v = 7 i=81 j=8 (nervous)
v = 7 i=81 j=9 (scared)
v = 7 i=81 j=10 (upset)
v = 7 i=81 j=11 (frightened)
v = 7 i=81 j=12 (shaky)
v = 7 i=81 j=13 (angry)
v = 7 i=81 j=14 (scornful)
v = 7 i=81 j=15 (disgusted)
v = 7 i=81 j=16 (loathing)
v = 7 i=81 j=17 (sad)
v = 7 i=81 j=18 (blue)
EXCLUDED
Modes = 1
Skew = 2.82
Frequency
0
50
150
1
2
3
4
5

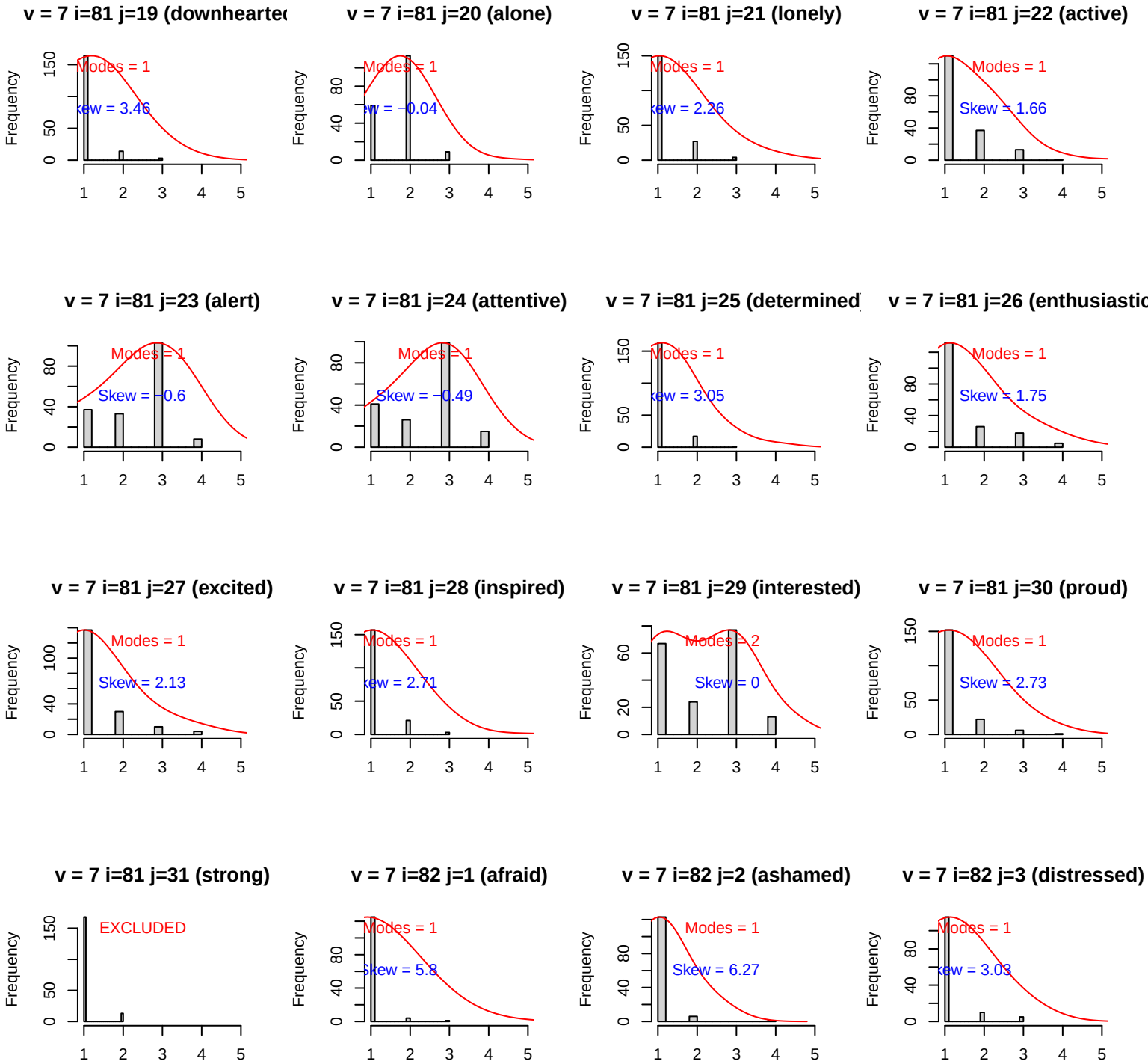
v = 7 i=81 j=19 (downhearte
Modes = 1
Skew = 3.46
v = 7 i=81 j=20 (alone)
Modes = 1
Skew = −0.04
v = 7 i=81 j=21 (lonely)
Modes = 1
Skew = 2.26
v = 7 i=81 j=22 (active)
Modes = 1
Skew = 1.66
v = 7 i=81 j=23 (alert)
Modes = 1
Skew = −0.6
v = 7 i=81 j=24 (attentive)
Modes = 1
Skew = −0.49
v = 7 i=81 j=25 (determined
Modes = 1
Skew = 3.05
v = 7 i=81 j=26 (enthusiastic
Modes = 1
Skew = 1.75
v = 7 i=81 j=27 (excited)
Modes = 1
Skew = 2.13
v = 7 i=81 j=28 (inspired)
Modes = 1
Skew = 2.71
v = 7 i=81 j=29 (interested)
Modes = 2
Skew = 0
v = 7 i=81 j=30 (proud)
Modes = 1
Skew = 2.73
v = 7 i=81 j=31 (strong)
EXCLUDED
v = 7 i=82 j=1 (afraid)
Modes = 1
Skew = 5.8
v = 7 i=82 j=2 (ashamed)
Modes = 1
Skew = 6.27
v = 7 i=82 j=3 (distressed)
Modes = 1
Skew = 3.03
Frequency

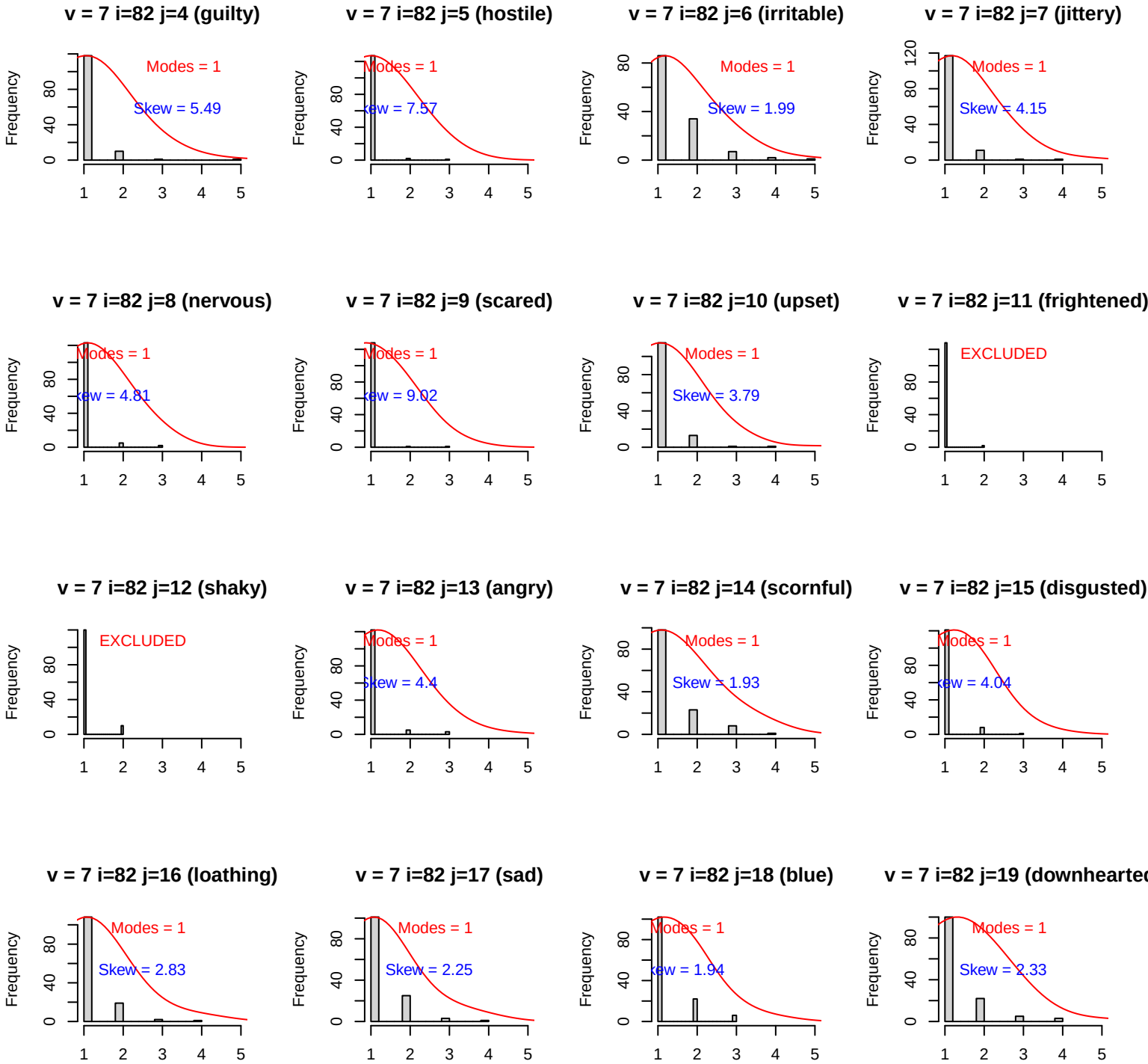
v = 7 i=82 j=4 (guilty)
Modes = 1
Skew = 5.49
v = 7 i=82 j=5 (hostile)
Modes = 1
Skew = 7.57
v = 7 i=82 j=6 (irritable)
Modes = 1
Skew = 1.99
v = 7 i=82 j=7 (jittery)
Modes = 1
Skew = 4.15
v = 7 i=82 j=8 (nervous)
Modes = 1
Skew = 4.81
v = 7 i=82 j=9 (scared)
Modes = 1
Skew = 9.02
v = 7 i=82 j=10 (upset)
Modes = 1
Skew = 3.79
v = 7 i=82 j=11 (frightened)
EXCLUDED
v = 7 i=82 j=12 (shaky)
EXCLUDED
v = 7 i=82 j=13 (angry)
Modes = 1
Skew = 4.4
v = 7 i=82 j=14 (scornful)
Modes = 1
Skew = 1.93
v = 7 i=82 j=15 (disgusted)
Modes = 1
Skew = 4.04
v = 7 i=82 j=16 (loathing)
Modes = 1
Skew = 2.83
v = 7 i=82 j=17 (sad)
Modes = 1
Skew = 2.25
v = 7 i=82 j=18 (blue)
Modes = 1
Skew = 1.94
v = 7 i=82 j=19 (downhearted
Modes = 1
Skew = 2.33
Frequency

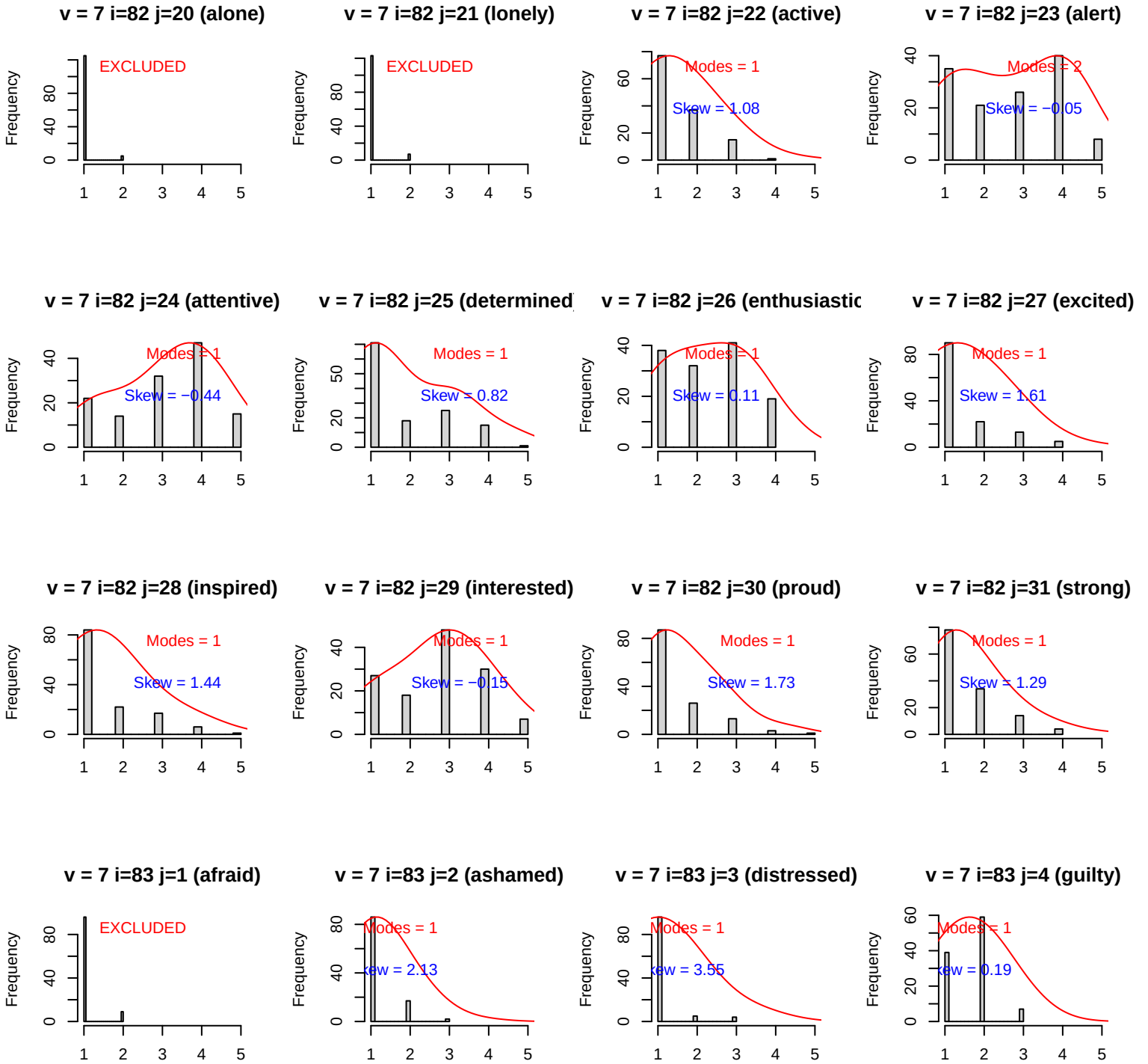
v = 7 i=82 j=20 (alone)
EXCLUDED
v = 7 i=82 j=21 (lonely)
EXCLUDED
v = 7 i=82 j=22 (active)
Modes = 1
Skew = 1.08
v = 7 i=82 j=23 (alert)
Modes = 2
Skew = −0.05
v = 7 i=82 j=24 (attentive)
Modes = 1
Skew = −0.44
v = 7 i=82 j=25 (determined
Modes = 1
Skew = 0.82
v = 7 i=82 j=26 (enthusiastic
Modes = 1
Skew = 0.11
v = 7 i=82 j=27 (excited)
Modes = 1
Skew = 1.61
v = 7 i=82 j=28 (inspired)
Modes = 1
Skew = 1.44
v = 7 i=82 j=29 (interested)
Modes = 1
Skew = −0.15
v = 7 i=82 j=30 (proud)
Modes = 1
Skew = 1.73
v = 7 i=82 j=31 (strong)
Modes = 1
Skew = 1.29
v = 7 i=83 j=1 (afraid)
EXCLUDED
v = 7 i=83 j=2 (ashamed)
Modes = 1
Skew = 2.13
v = 7 i=83 j=3 (distressed)
Modes = 1
Skew = 3.55
v = 7 i=83 j=4 (guilty)
Modes = 1
Skew = 0.19
Frequency

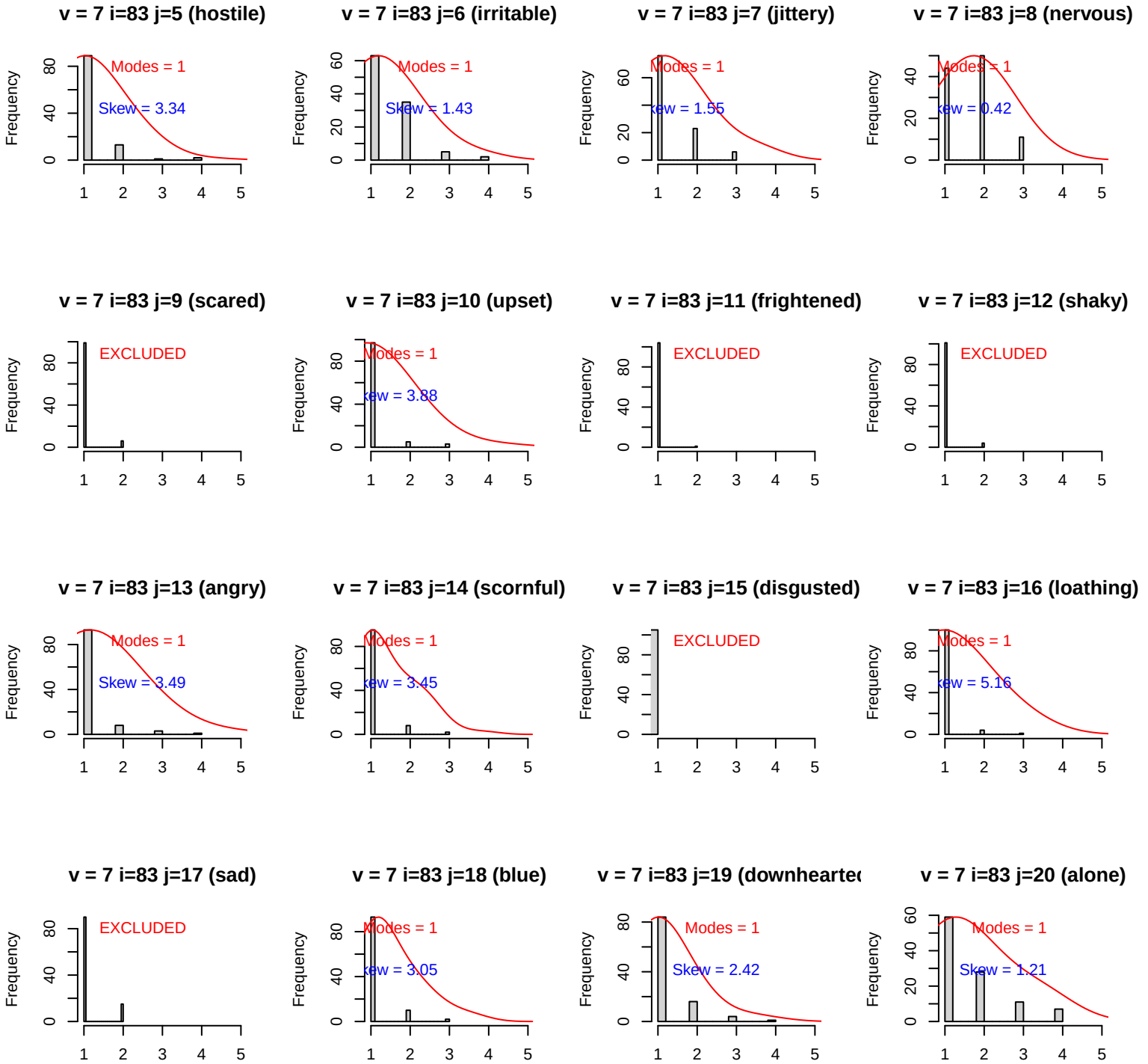
v = 7 i=83 j=5 (hostile)
Modes = 1
Skew = 3.34
v = 7 i=83 j=6 (irritable)
Modes = 1
Skew = 1.43
v = 7 i=83 j=7 (jittery)
Modes = 1
v = 7 i=83 j=8 (nervous)
Modes = 1
v = 7 i=83 j=9 (scared)
EXCLUDED
v = 7 i=83 j=10 (upset)
Modes = 1
v = 7 i=83 j=11 (frightened)
EXCLUDED
v = 7 i=83 j=12 (shaky)
EXCLUDED
v = 7 i=83 j=13 (angry)
Modes = 1
Skew = 3.49
v = 7 i=83 j=14 (scornful)
Modes = 1
v = 7 i=83 j=15 (disgusted)
EXCLUDED
v = 7 i=83 j=16 (loathing)
Modes = 1
v = 7 i=83 j=17 (sad)
EXCLUDED
v = 7 i=83 j=18 (blue)
Modes = 1
v = 7 i=83 j=19 (downhearte
Modes = 1
Skew = 2.42
v = 7 i=83 j=20 (alone)
Modes = 1
Skew = 1.21
Frequency

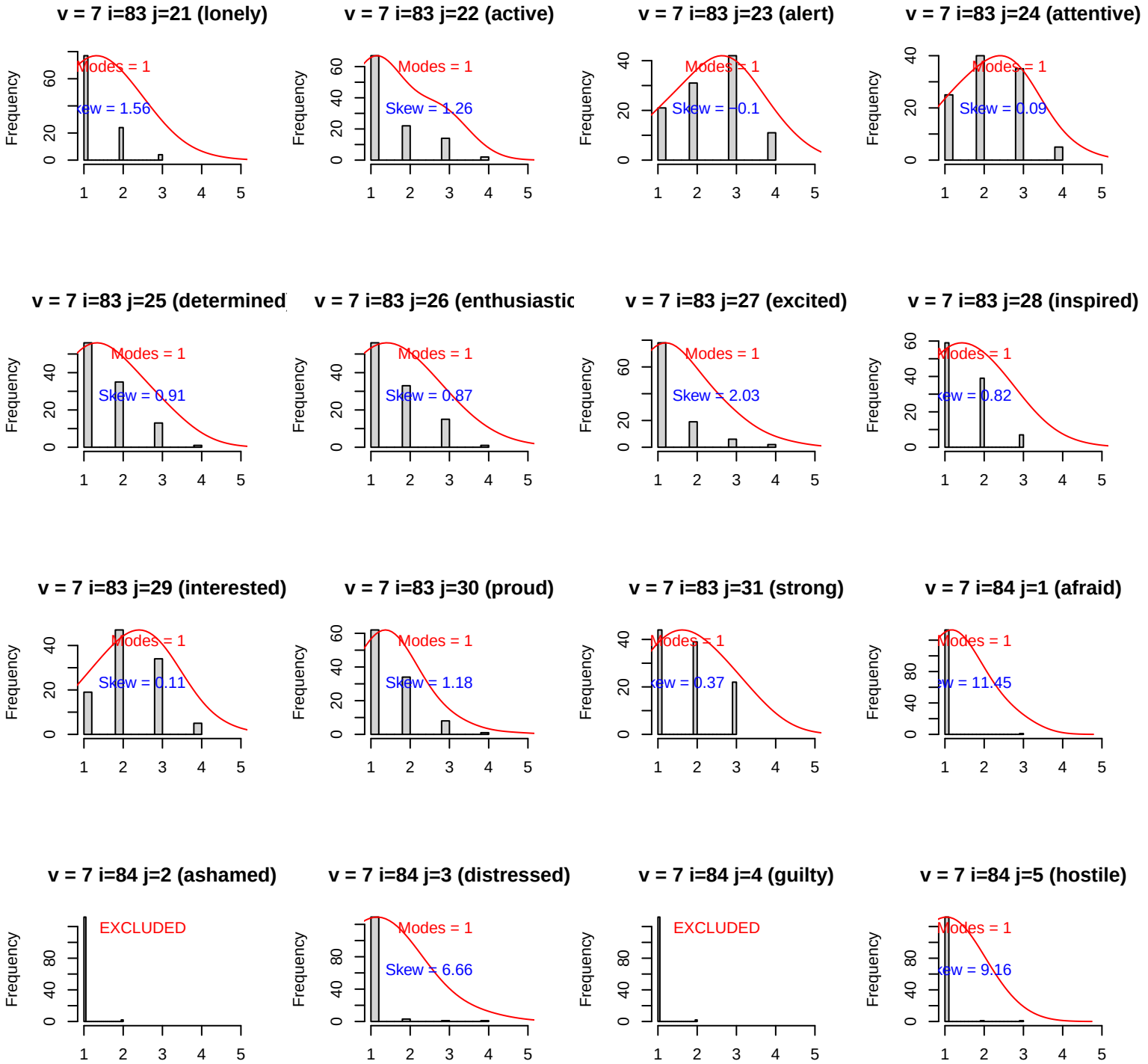
v = 7 i=83 j=21 (lonely)
Modes = 1
Skew = 1.56
v = 7 i=83 j=22 (active)
Modes = 1
Skew = 1.26
v = 7 i=83 j=23 (alert)
Modes = 1
Skew = −0.1
v = 7 i=83 j=24 (attentive)
Modes = 1
Skew = 0.09
v = 7 i=83 j=25 (determined
Modes = 1
Skew = 0.91
v = 7 i=83 j=26 (enthusiastic
Modes = 1
Skew = 0.87
v = 7 i=83 j=27 (excited)
Modes = 1
Skew = 2.03
v = 7 i=83 j=28 (inspired)
Modes = 1
Skew = 0.82
v = 7 i=83 j=29 (interested)
Modes = 1
Skew = 0.11
v = 7 i=83 j=30 (proud)
Modes = 1
Skew = 1.18
v = 7 i=83 j=31 (strong)
Modes = 1
Skew = 0.37
v = 7 i=84 j=1 (afraid)
Modes = 1
Skew = 11.45
v = 7 i=84 j=2 (ashamed)
EXCLUDED
v = 7 i=84 j=3 (distressed)
Modes = 1
Skew = 6.66
v = 7 i=84 j=4 (guilty)
EXCLUDED
v = 7 i=84 j=5 (hostile)
Modes = 1
Skew = 9.16
Frequency

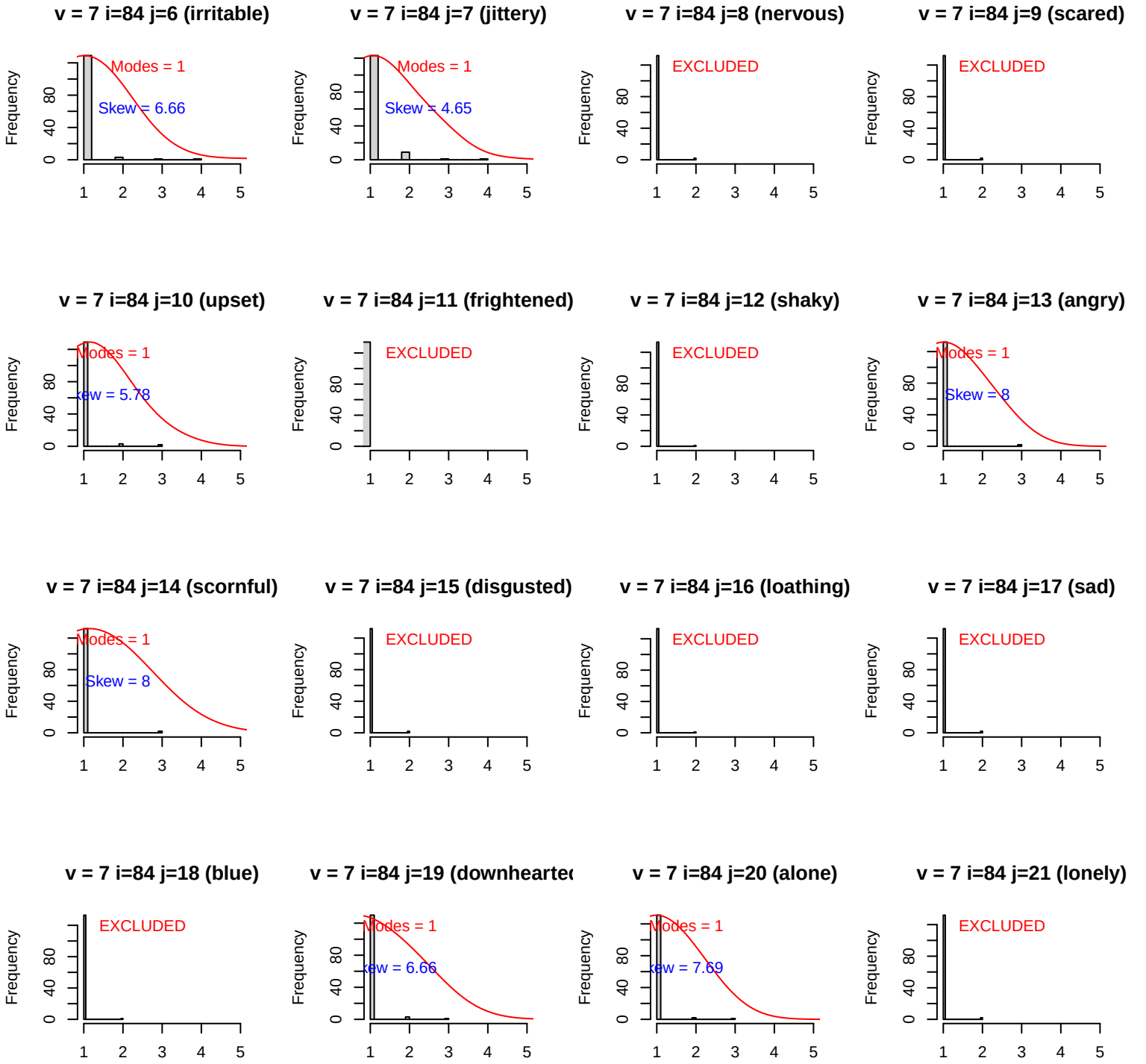
v = 7 i=84 j=6 (irritable)
Modes = 1
Skew = 6.66
v = 7 i=84 j=7 (jittery)
Modes = 1
Skew = 4.65
v = 7 i=84 j=8 (nervous)
EXCLUDED
v = 7 i=84 j=9 (scared)
EXCLUDED
v = 7 i=84 j=10 (upset)
Modes = 1
Skew = 5.78
v = 7 i=84 j=11 (frightened)
EXCLUDED
v = 7 i=84 j=12 (shaky)
EXCLUDED
v = 7 i=84 j=13 (angry)
Modes = 1
Skew = 8
v = 7 i=84 j=14 (scornful)
Modes = 1
Skew = 8
v = 7 i=84 j=15 (disgusted)
EXCLUDED
v = 7 i=84 j=16 (loathing)
EXCLUDED
v = 7 i=84 j=17 (sad)
EXCLUDED
v = 7 i=84 j=18 (blue)
EXCLUDED
v = 7 i=84 j=19 (downhearte
Modes = 1
Skew = 6.66
v = 7 i=84 j=20 (alone)
Modes = 1
Skew = 7.69
v = 7 i=84 j=21 (lonely)
EXCLUDED
Frequency
0
40
80
1
2
3
4
5

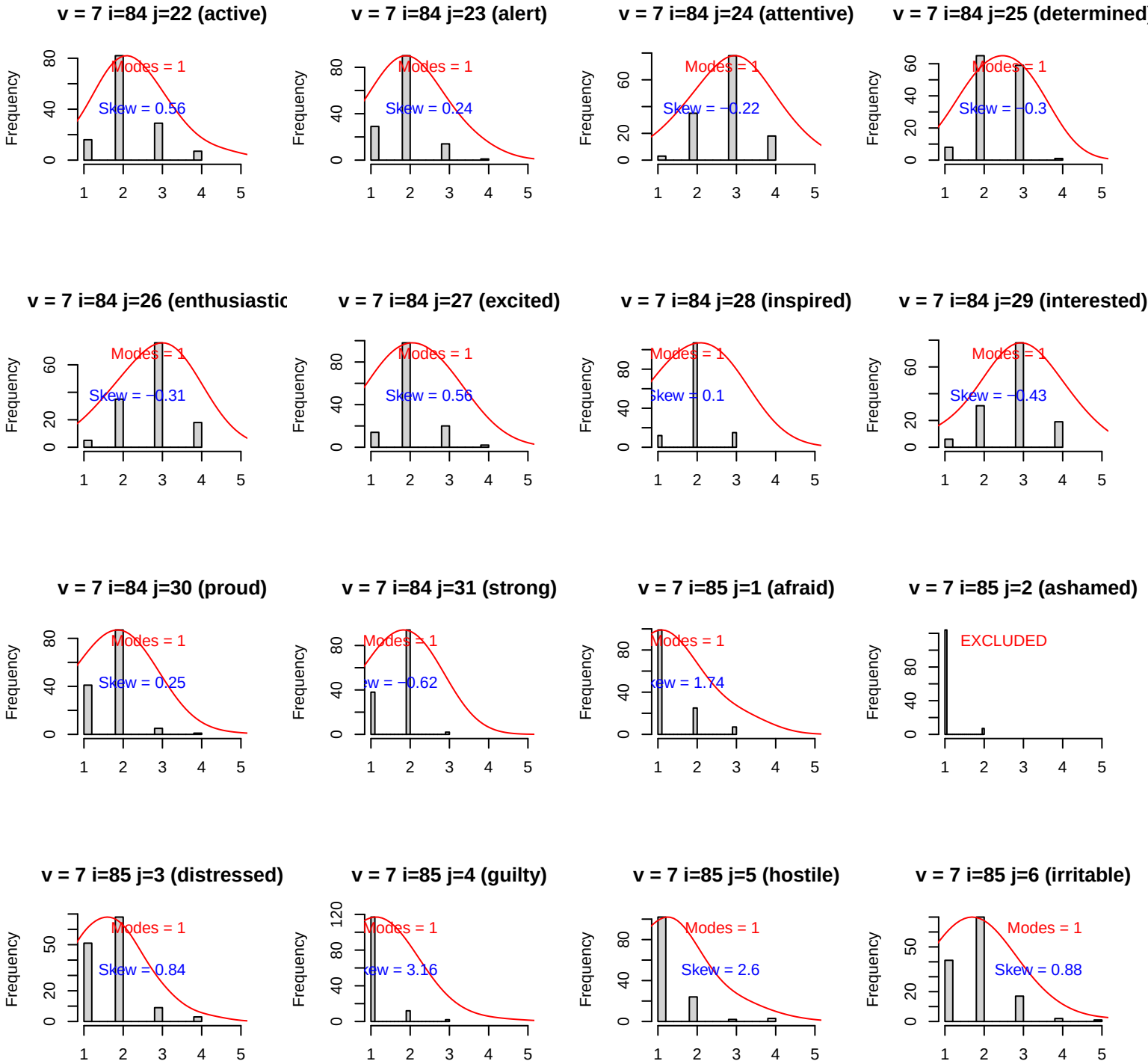
v = 7 i=84 j=22 (active)
Modes = 1
Skew = 0.56
v = 7 i=84 j=23 (alert)
Modes = 1
Skew = 0.24
v = 7 i=84 j=24 (attentive)
Modes = 1
Skew = −0.22
v = 7 i=84 j=25 (determined
Modes = 1
Skew = −0.3
v = 7 i=84 j=26 (enthusiastic
Modes = 1
Skew = −0.31
v = 7 i=84 j=27 (excited)
Modes = 1
Skew = 0.56
v = 7 i=84 j=28 (inspired)
Modes = 1
Skew = 0.1
v = 7 i=84 j=29 (interested)
Modes = 1
Skew = −0.43
v = 7 i=84 j=30 (proud)
Modes = 1
Skew = 0.25
v = 7 i=84 j=31 (strong)
Modes = 1
Skew = −0.62
v = 7 i=85 j=1 (afraid)
Modes = 1
Skew = 1.74
v = 7 i=85 j=2 (ashamed)
EXCLUDED
v = 7 i=85 j=3 (distressed)
Modes = 1
Skew = 0.84
v = 7 i=85 j=4 (guilty)
Modes = 1
Skew = 3.16
v = 7 i=85 j=5 (hostile)
Modes = 1
Skew = 2.6
v = 7 i=85 j=6 (irritable)
Modes = 1
Skew = 0.88
Frequency

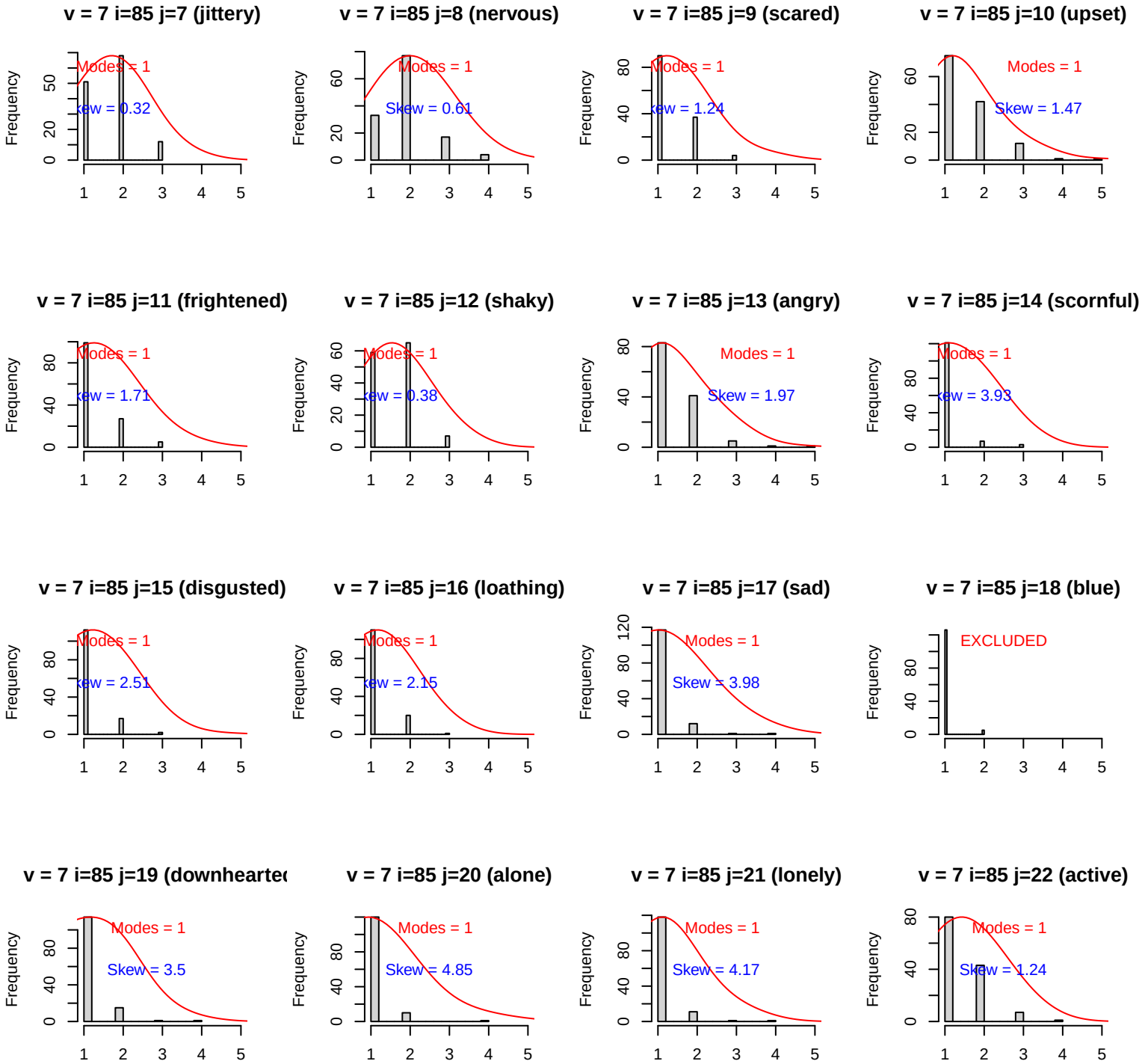
v = 7 i=85 j=7 (jittery)
Modes = 1
Skew = 0.32
v = 7 i=85 j=8 (nervous)
Modes = 1
Skew = 0.61
v = 7 i=85 j=9 (scared)
Modes = 1
Skew = 1.24
v = 7 i=85 j=10 (upset)
Modes = 1
Skew = 1.47
v = 7 i=85 j=11 (frightened)
Modes = 1
Skew = 1.71
v = 7 i=85 j=12 (shaky)
Modes = 1
Skew = 0.38
v = 7 i=85 j=13 (angry)
Modes = 1
Skew = 1.97
v = 7 i=85 j=14 (scornful)
Modes = 1
Skew = 3.93
v = 7 i=85 j=15 (disgusted)
Modes = 1
Skew = 2.51
v = 7 i=85 j=16 (loathing)
Modes = 1
Skew = 2.15
v = 7 i=85 j=17 (sad)
Modes = 1
Skew = 3.98
v = 7 i=85 j=18 (blue)
EXCLUDED
v = 7 i=85 j=19 (downhearte
Modes = 1
Skew = 3.5
v = 7 i=85 j=20 (alone)
Modes = 1
Skew = 4.85
v = 7 i=85 j=21 (lonely)
Modes = 1
Skew = 4.17
v = 7 i=85 j=22 (active)
Modes = 1
Skew = 1.24
Frequency

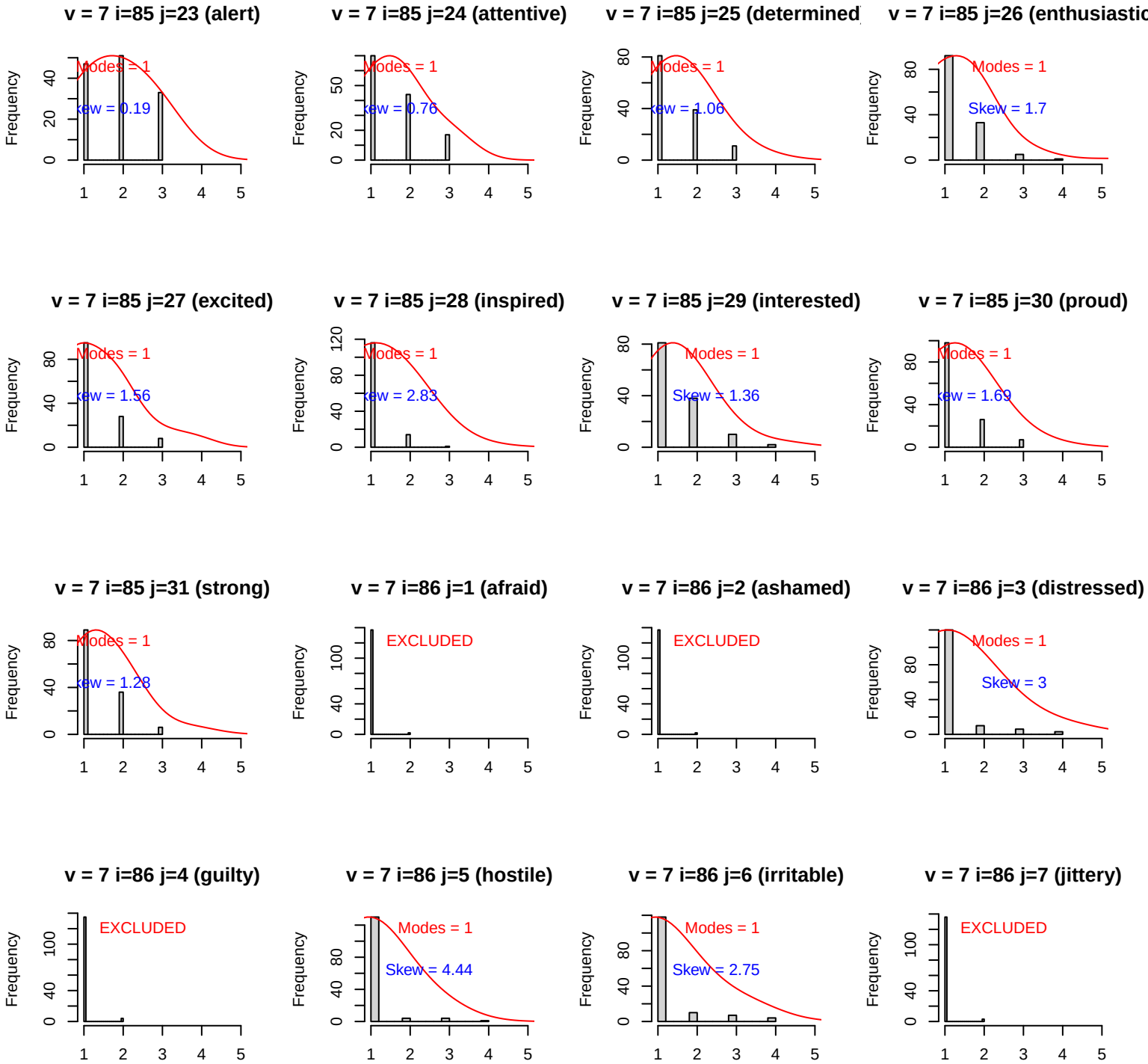
v = 7 i=85 j=23 (alert)
Modes = 1
Skew = 0.19
v = 7 i=85 j=24 (attentive)
Modes = 1
Skew = 0.76
v = 7 i=85 j=25 (determined
Modes = 1
Skew = 1.06
v = 7 i=85 j=26 (enthusiastic
Modes = 1
Skew = 1.7
v = 7 i=85 j=27 (excited)
Modes = 1
Skew = 1.56
v = 7 i=85 j=28 (inspired)
Modes = 1
Skew = 2.83
v = 7 i=85 j=29 (interested)
Modes = 1
Skew = 1.36
v = 7 i=85 j=30 (proud)
Modes = 1
Skew = 1.69
v = 7 i=85 j=31 (strong)
Modes = 1
Skew = 1.28
v = 7 i=86 j=1 (afraid)
EXCLUDED
v = 7 i=86 j=2 (ashamed)
EXCLUDED
v = 7 i=86 j=3 (distressed)
Modes = 1
Skew = 3
v = 7 i=86 j=4 (guilty)
EXCLUDED
v = 7 i=86 j=5 (hostile)
Modes = 1
Skew = 4.44
v = 7 i=86 j=6 (irritable)
Modes = 1
Skew = 2.75
v = 7 i=86 j=7 (jittery)
EXCLUDED
Frequency

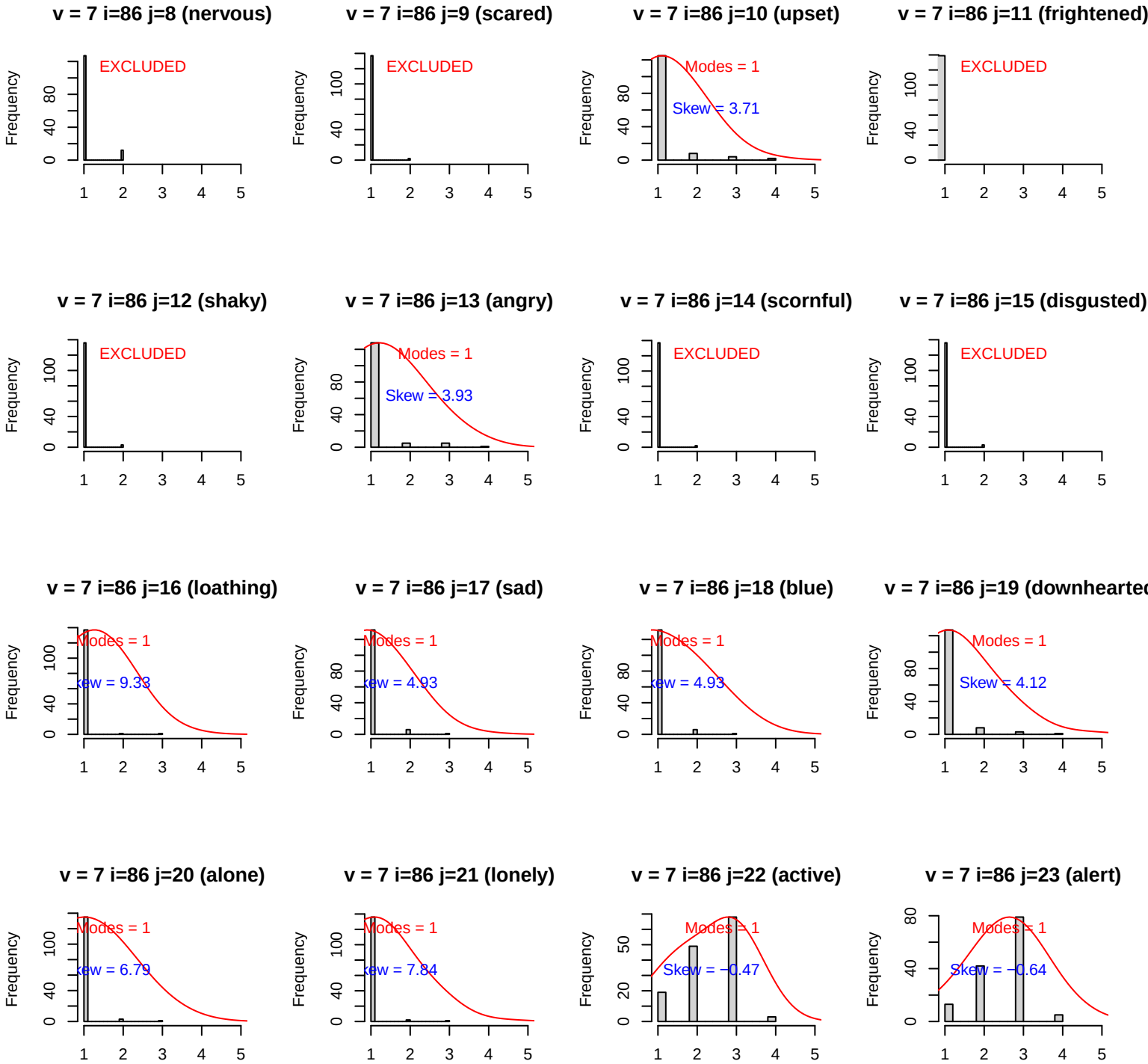
v = 7 i=86 j=8 (nervous)
EXCLUDED
v = 7 i=86 j=9 (scared)
EXCLUDED
v = 7 i=86 j=10 (upset)
Modes = 1
Skew = 3.71
v = 7 i=86 j=11 (frightened)
EXCLUDED
v = 7 i=86 j=12 (shaky)
EXCLUDED
v = 7 i=86 j=13 (angry)
Modes = 1
Skew = 3.93
v = 7 i=86 j=14 (scornful)
EXCLUDED
v = 7 i=86 j=15 (disgusted)
EXCLUDED
v = 7 i=86 j=16 (loathing)
Modes = 1
ew = 9.33
v = 7 i=86 j=17 (sad)
Modes = 1
ew = 4.93
v = 7 i=86 j=18 (blue)
Modes = 1
ew = 4.93
v = 7 i=86 j=19 (downhearted
Modes = 1
Skew = 4.12
v = 7 i=86 j=20 (alone)
Modes = 1
ew = 6.79
v = 7 i=86 j=21 (lonely)
Modes = 1
ew = 7.84
v = 7 i=86 j=22 (active)
Modes = 1
Skew = −0.47
v = 7 i=86 j=23 (alert)
Modes = 1
Skew = −0.64
Frequency

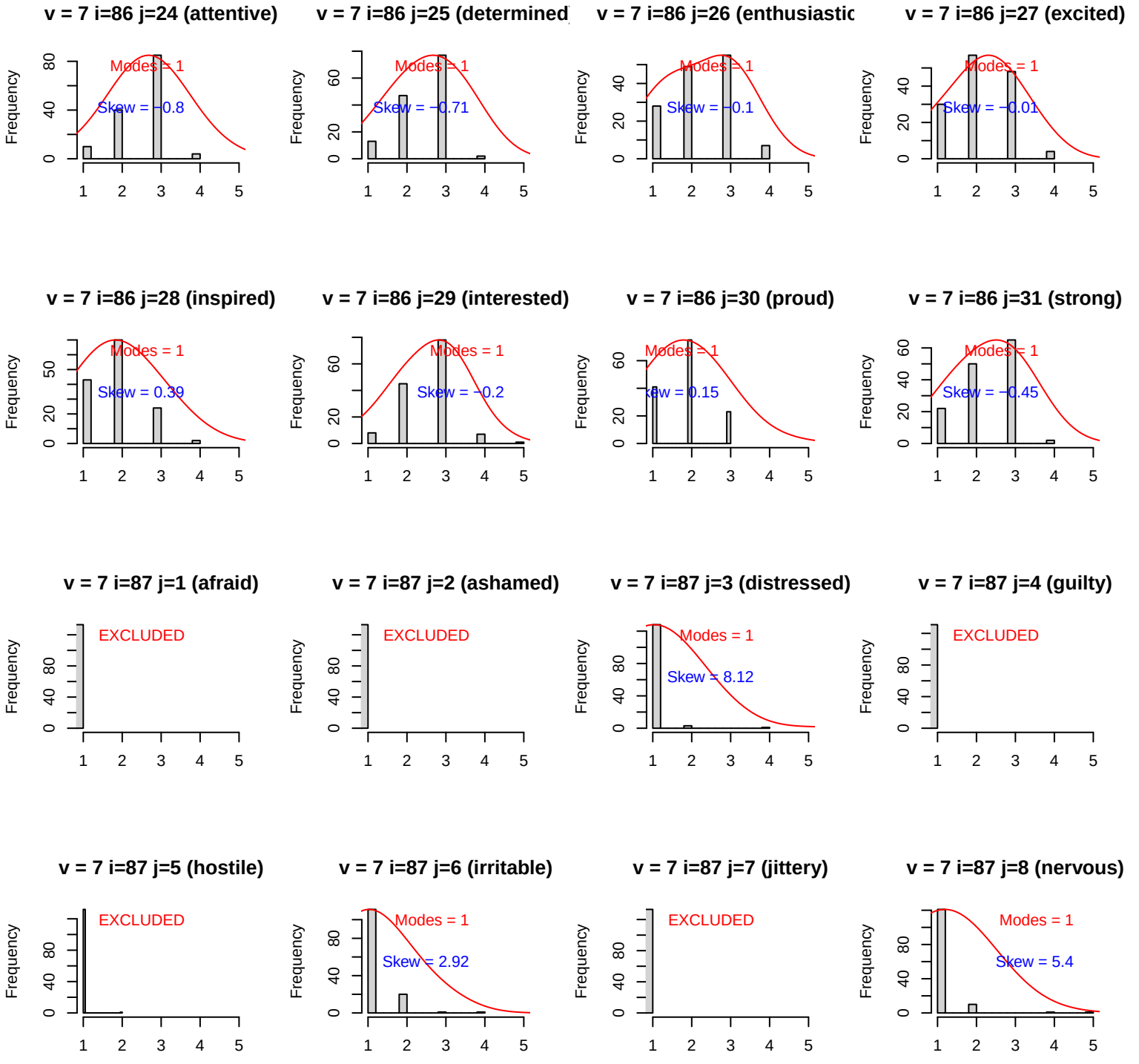
v = 7 i=86 j=24 (attentive)
Modes = 1
Skew = −0.8
v = 7 i=86 j=25 (determined
Modes = 1
Skew = −0.71
v = 7 i=86 j=26 (enthusiastic
Modes = 1
Skew = −0.1
v = 7 i=86 j=27 (excited)
Modes = 1
Skew = −0.01
v = 7 i=86 j=28 (inspired)
Modes = 1
Skew = 0.39
v = 7 i=86 j=29 (interested)
Modes = 1
Skew = −0.2
v = 7 i=86 j=30 (proud)
Modes = 1
v = 7 i=86 j=31 (strong)
Modes = 1
Skew = −0.45
v = 7 i=87 j=1 (afraid)
EXCLUDED
v = 7 i=87 j=2 (ashamed)
EXCLUDED
v = 7 i=87 j=3 (distressed)
Modes = 1
Skew = 8.12
v = 7 i=87 j=4 (guilty)
EXCLUDED
v = 7 i=87 j=5 (hostile)
EXCLUDED
v = 7 i=87 j=6 (irritable)
Modes = 1
Skew = 2.92
v = 7 i=87 j=7 (jittery)
EXCLUDED
v = 7 i=87 j=8 (nervous)
Modes = 1
Skew = 5.4
Frequency

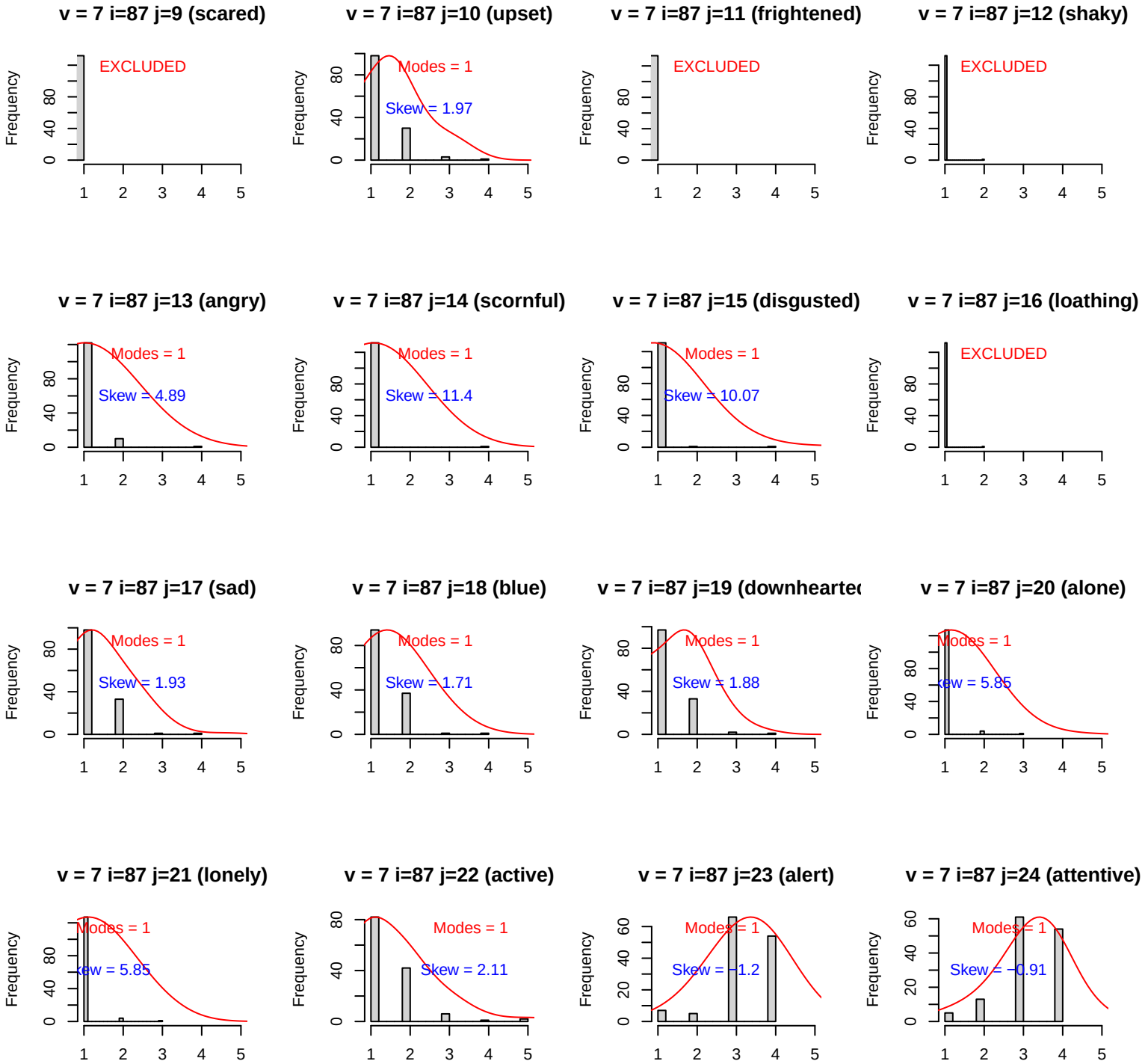
v = 7 i=87 j=9 (scared)
EXCLUDED
v = 7 i=87 j=10 (upset)
Modes = 1
Skew = 1.97
v = 7 i=87 j=11 (frightened)
EXCLUDED
v = 7 i=87 j=12 (shaky)
EXCLUDED
v = 7 i=87 j=13 (angry)
Modes = 1
Skew = 4.89
v = 7 i=87 j=14 (scornful)
Modes = 1
Skew = 11.4
v = 7 i=87 j=15 (disgusted)
Modes = 1
Skew = 10.07
v = 7 i=87 j=16 (loathing)
EXCLUDED
v = 7 i=87 j=17 (sad)
Modes = 1
Skew = 1.93
v = 7 i=87 j=18 (blue)
Modes = 1
Skew = 1.71
v = 7 i=87 j=19 (downhearte
Modes = 1
Skew = 1.88
v = 7 i=87 j=20 (alone)
Modes = 1
ew = 5.85
v = 7 i=87 j=21 (lonely)
Modes = 1
ew = 5.85
v = 7 i=87 j=22 (active)
Modes = 1
Skew = 2.11
v = 7 i=87 j=23 (alert)
Modes = 1
Skew = −1.2
v = 7 i=87 j=24 (attentive)
Modes = 1
Skew = −0.91
Frequency

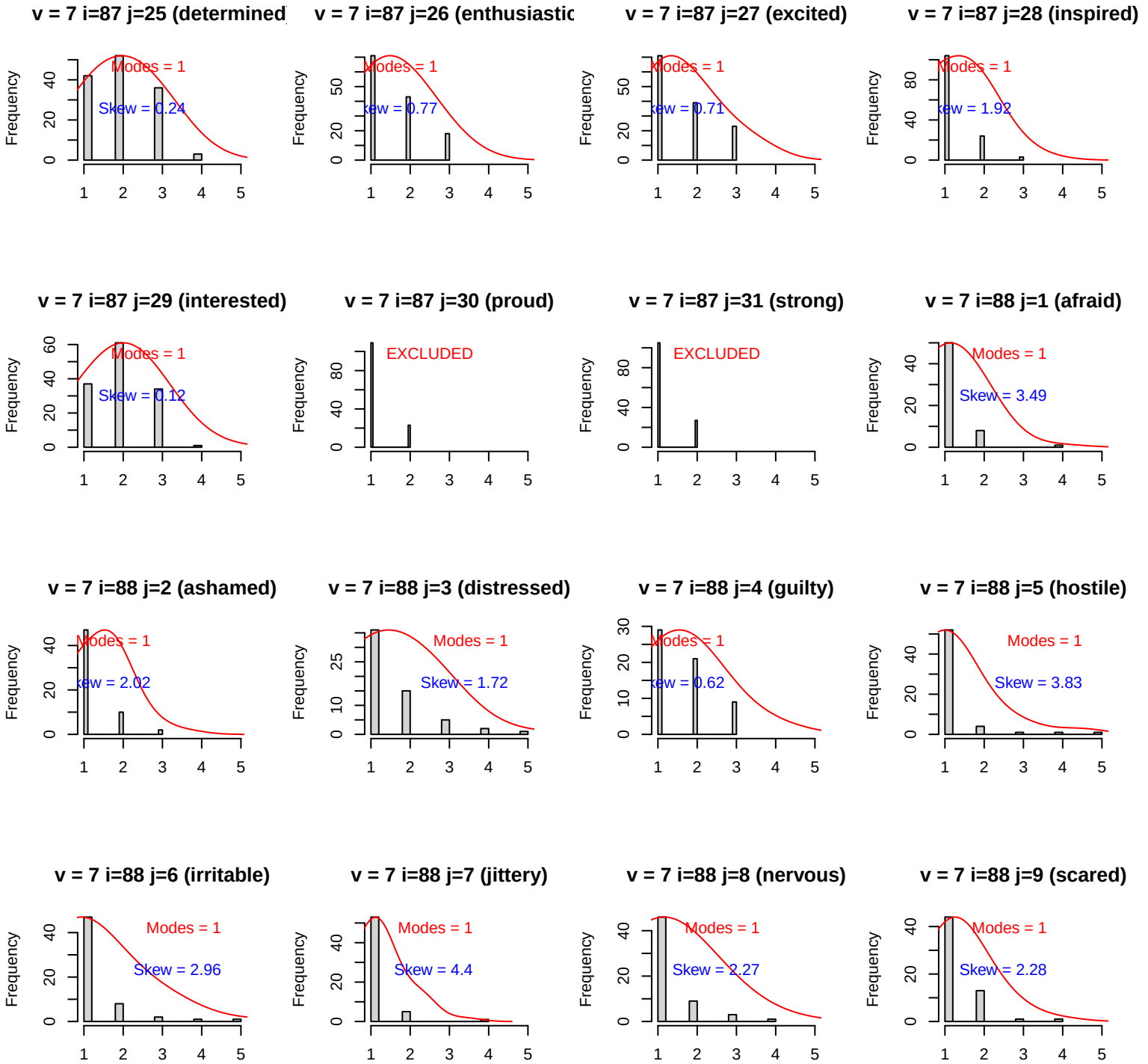
v = 7 i=87 j=25 (determined
Modes = 1
Skew = 0.24
v = 7 i=87 j=26 (enthusiastic
Modes = 1
Skew = 0.77
v = 7 i=87 j=27 (excited)
Modes = 1
Skew = 0.71
v = 7 i=87 j=28 (inspired)
Modes = 1
Skew = 1.92
v = 7 i=87 j=29 (interested)
Modes = 1
Skew = 0.12
v = 7 i=87 j=30 (proud)
EXCLUDED
v = 7 i=87 j=31 (strong)
EXCLUDED
v = 7 i=88 j=1 (afraid)
Modes = 1
Skew = 3.49
v = 7 i=88 j=2 (ashamed)
Modes = 1
Skew = 2.02
v = 7 i=88 j=3 (distressed)
Modes = 1
Skew = 1.72
v = 7 i=88 j=4 (guilty)
Modes = 1
Skew = 0.62
v = 7 i=88 j=5 (hostile)
Modes = 1
Skew = 3.83
v = 7 i=88 j=6 (irritable)
Modes = 1
Skew = 2.96
v = 7 i=88 j=7 (jittery)
Modes = 1
Skew = 4.4
v = 7 i=88 j=8 (nervous)
Modes = 1
Skew = 2.27
v = 7 i=88 j=9 (scared)
Modes = 1
Skew = 2.28
Frequency

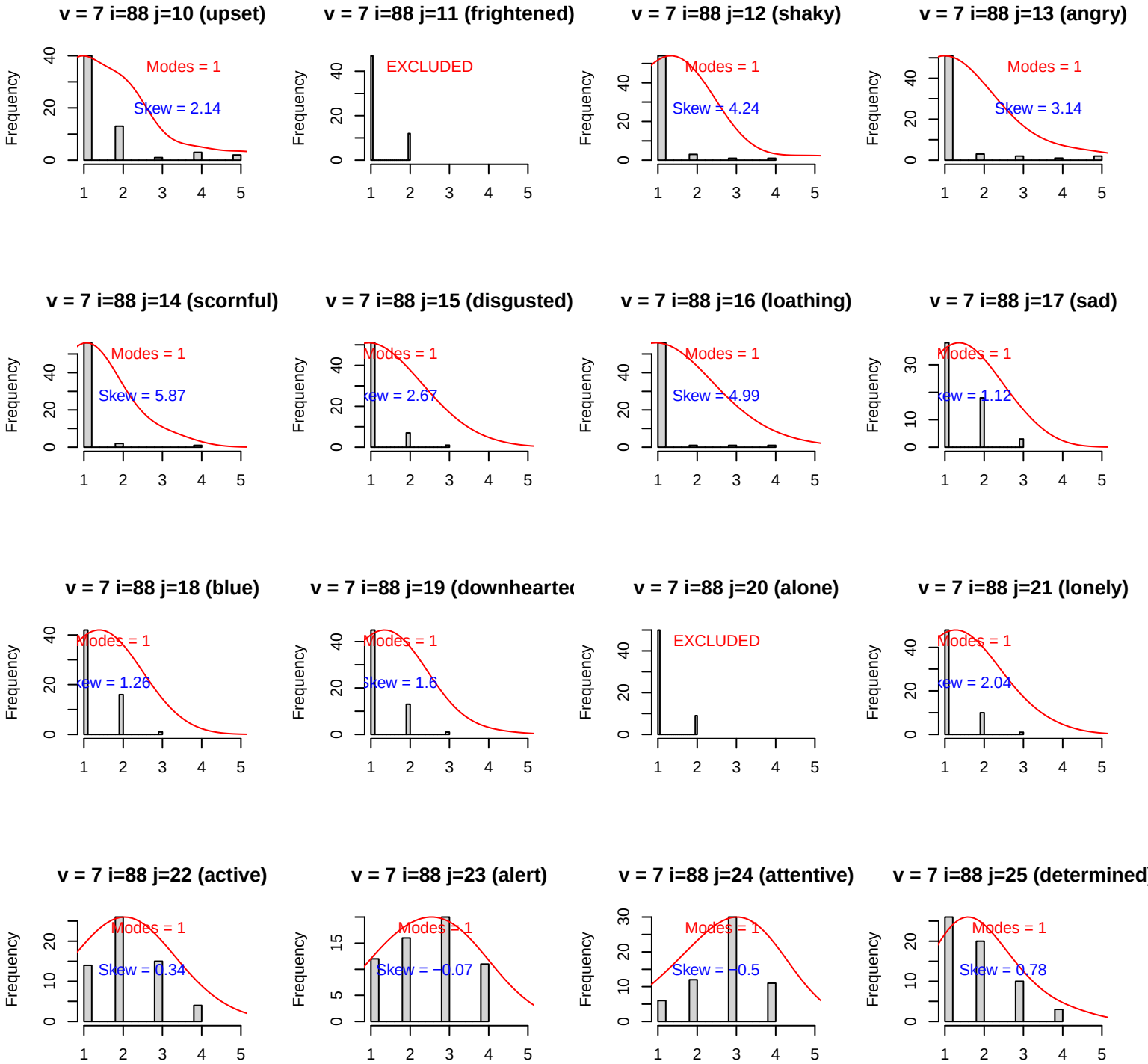
v = 7 i=88 j=10 (upset)
Modes = 1
Skew = 2.14
v = 7 i=88 j=11 (frightened)
EXCLUDED
v = 7 i=88 j=12 (shaky)
Modes = 1
Skew = 4.24
v = 7 i=88 j=13 (angry)
Modes = 1
Skew = 3.14
v = 7 i=88 j=14 (scornful)
Modes = 1
Skew = 5.87
v = 7 i=88 j=15 (disgusted)
Modes = 1
v = 7 i=88 j=16 (loathing)
Modes = 1
Skew = 4.99
v = 7 i=88 j=17 (sad)
Modes = 1
v = 7 i=88 j=18 (blue)
Modes = 1
v = 7 i=88 j=19 (downhearte
Modes = 1
Skew = 1.6
v = 7 i=88 j=20 (alone)
EXCLUDED
v = 7 i=88 j=21 (lonely)
Modes = 1
v = 7 i=88 j=22 (active)
Modes = 1
Skew = 0.34
v = 7 i=88 j=23 (alert)
Modes = 1
Skew = −0.07
v = 7 i=88 j=24 (attentive)
Modes = 1
Skew = −0.5
v = 7 i=88 j=25 (determined
Modes = 1
Skew = 0.78
Frequency

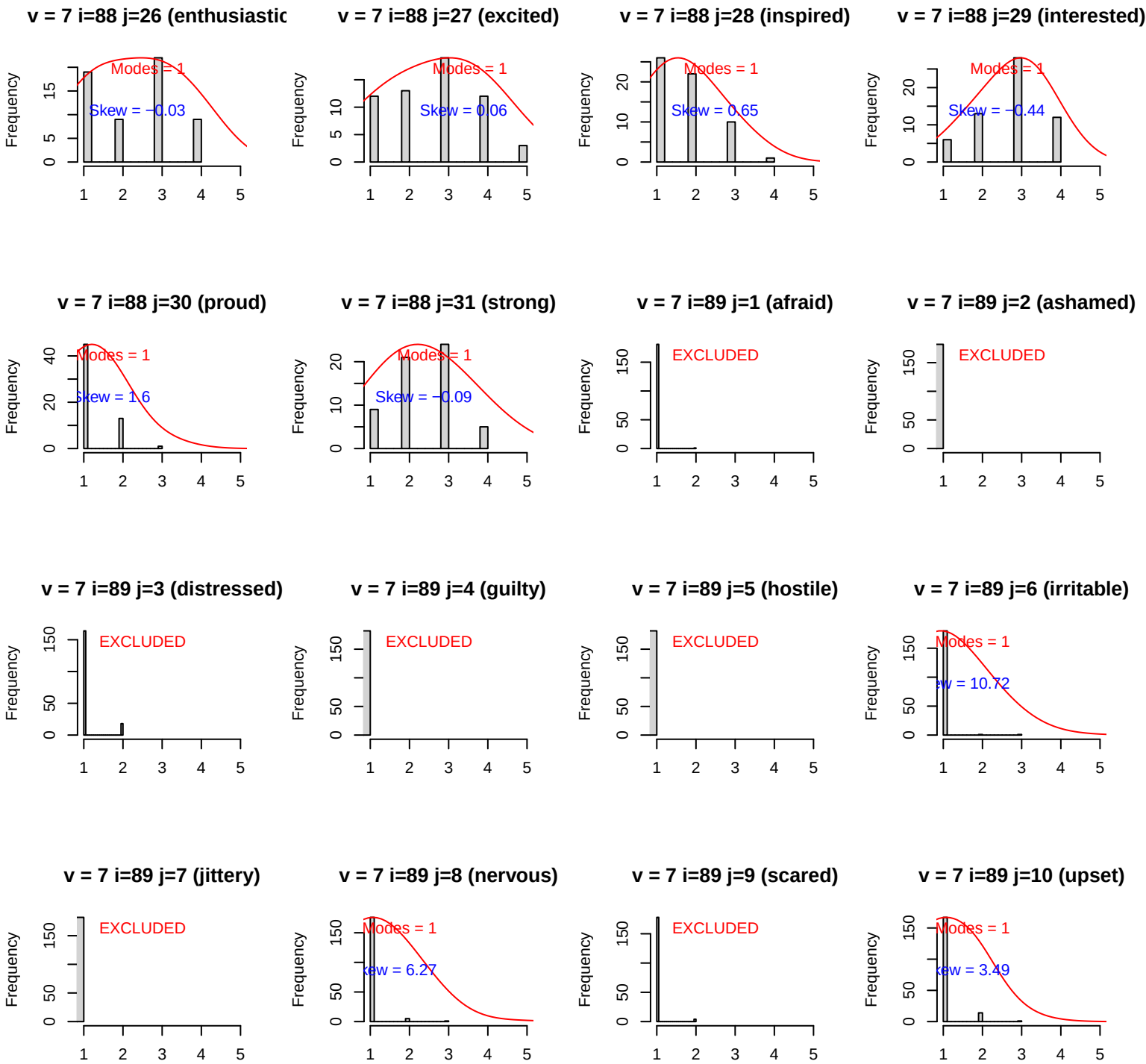
v = 7 i=88 j=26 (enthusiastic
Modes = 1
Skew = −0.03
v = 7 i=88 j=27 (excited)
Modes = 1
Skew = 0.06
v = 7 i=88 j=28 (inspired)
Modes = 1
Skew = 0.65
v = 7 i=88 j=29 (interested)
Modes = 1
Skew = −0.44
v = 7 i=88 j=30 (proud)
Modes = 1
Skew = 1.6
v = 7 i=88 j=31 (strong)
Modes = 1
Skew = −0.09
v = 7 i=89 j=1 (afraid)
EXCLUDED
v = 7 i=89 j=2 (ashamed)
EXCLUDED
v = 7 i=89 j=3 (distressed)
EXCLUDED
v = 7 i=89 j=4 (guilty)
EXCLUDED
v = 7 i=89 j=5 (hostile)
EXCLUDED
v = 7 i=89 j=6 (irritable)
Modes = 1
Skew = 10.72
v = 7 i=89 j=7 (jittery)
EXCLUDED
v = 7 i=89 j=8 (nervous)
Modes = 1
Skew = 6.27
v = 7 i=89 j=9 (scared)
EXCLUDED
v = 7 i=89 j=10 (upset)
Modes = 1
Skew = 3.49
Frequency

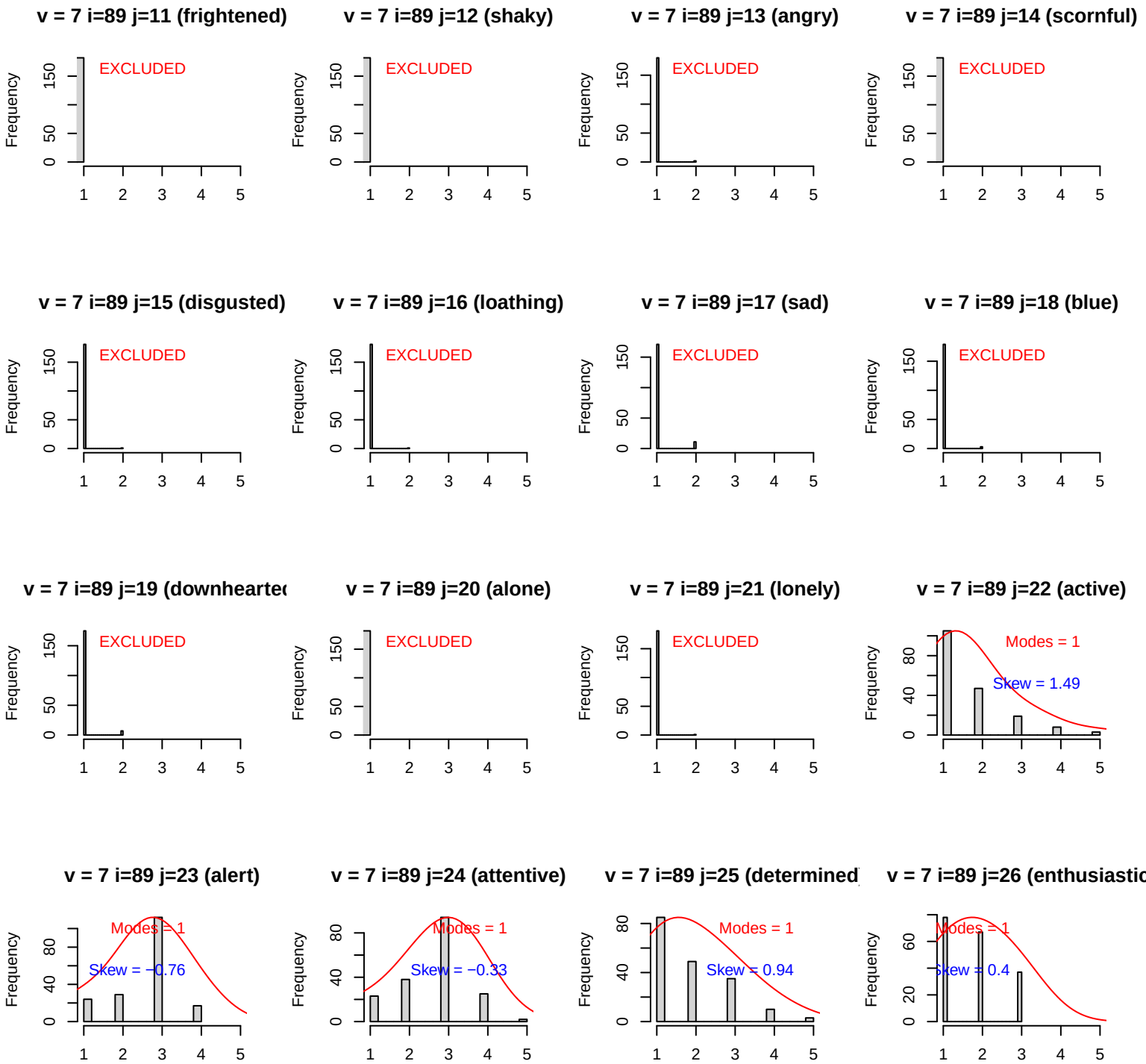
v = 7 i=89 j=11 (frightened)
EXCLUDED
v = 7 i=89 j=12 (shaky)
EXCLUDED
v = 7 i=89 j=13 (angry)
EXCLUDED
v = 7 i=89 j=14 (scornful)
EXCLUDED
v = 7 i=89 j=15 (disgusted)
EXCLUDED
v = 7 i=89 j=16 (loathing)
EXCLUDED
v = 7 i=89 j=17 (sad)
EXCLUDED
v = 7 i=89 j=18 (blue)
EXCLUDED
v = 7 i=89 j=19 (downhearte
EXCLUDED
v = 7 i=89 j=20 (alone)
EXCLUDED
v = 7 i=89 j=21 (lonely)
EXCLUDED
v = 7 i=89 j=22 (active)
Modes = 1
Skew = 1.49
v = 7 i=89 j=23 (alert)
Modes = 1
Skew = −0.76
v = 7 i=89 j=24 (attentive)
Modes = 1
Skew = −0.33
v = 7 i=89 j=25 (determined
Modes = 1
Skew = 0.94
v = 7 i=89 j=26 (enthusiastic
Modes = 1
Skew = 0.4
Frequency

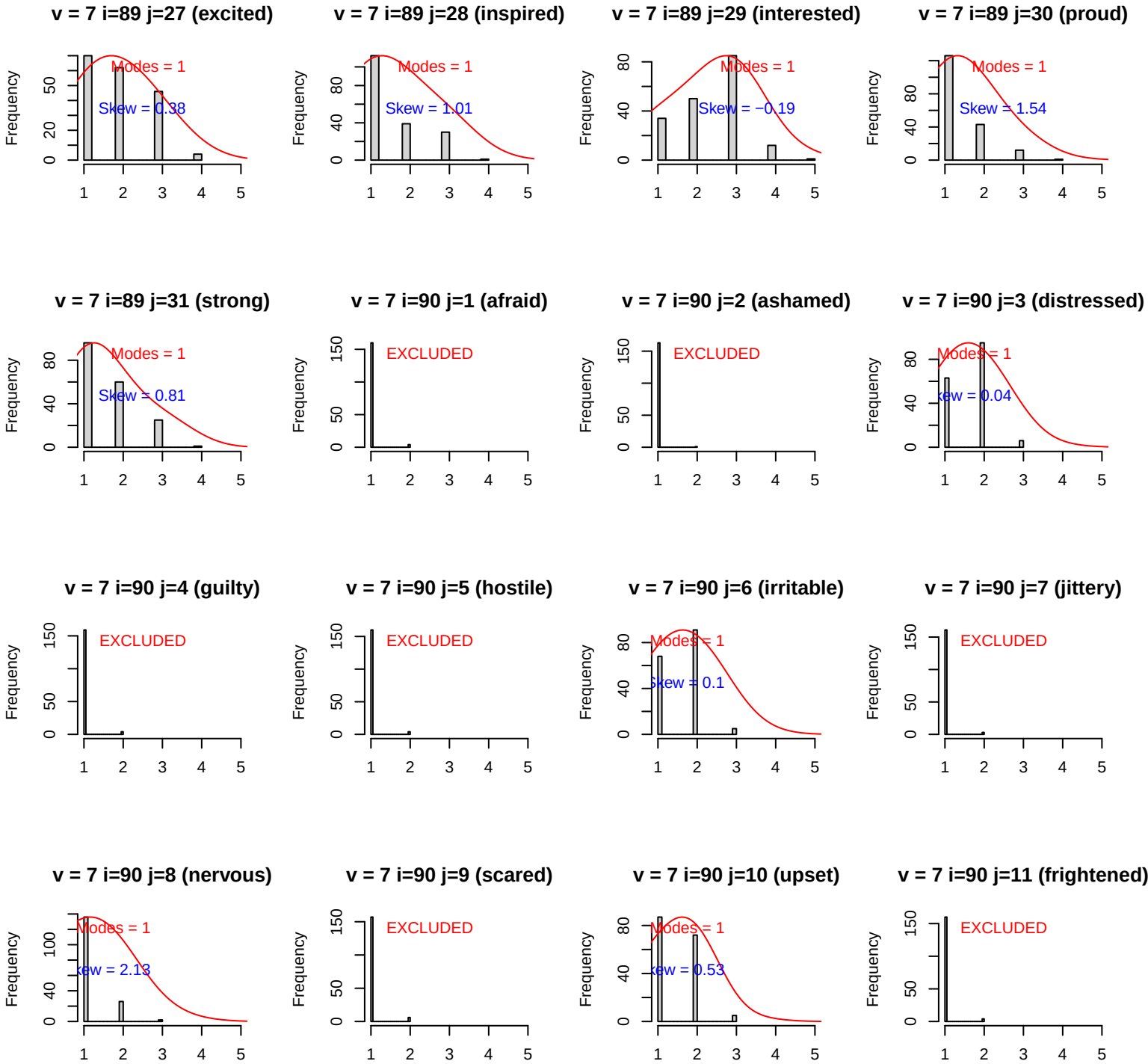
v = 7 i=89 j=27 (excited)
Modes = 1
Skew = 0.38
v = 7 i=89 j=28 (inspired)
Modes = 1
Skew = 1.01
v = 7 i=89 j=29 (interested)
Modes = 1
Skew = −0.19
v = 7 i=89 j=30 (proud)
Modes = 1
Skew = 1.54
v = 7 i=89 j=31 (strong)
Modes = 1
Skew = 0.81
v = 7 i=90 j=1 (afraid)
EXCLUDED
v = 7 i=90 j=2 (ashamed)
EXCLUDED
v = 7 i=90 j=3 (distressed)
Modes = 1
Skew = 0.04
v = 7 i=90 j=4 (guilty)
EXCLUDED
v = 7 i=90 j=5 (hostile)
EXCLUDED
v = 7 i=90 j=6 (irritable)
Modes = 1
Skew = 0.1
v = 7 i=90 j=7 (jittery)
EXCLUDED
v = 7 i=90 j=8 (nervous)
Modes = 1
Skew = 2.13
v = 7 i=90 j=9 (scared)
EXCLUDED
v = 7 i=90 j=10 (upset)
Modes = 1
Skew = 0.53
v = 7 i=90 j=11 (frightened)
EXCLUDED
Frequency

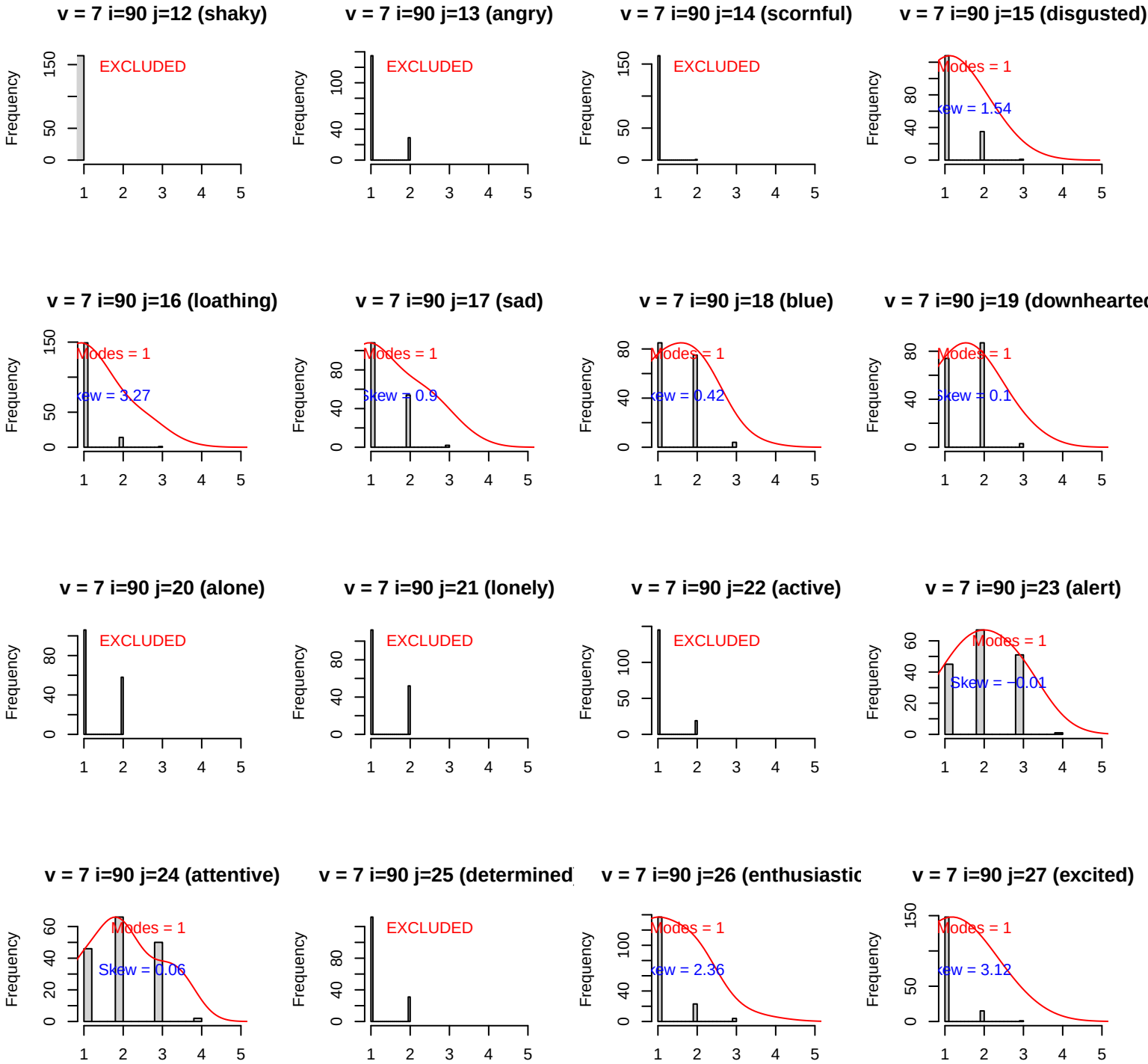
v = 7 i=90 j=12 (shaky)
EXCLUDED
v = 7 i=90 j=13 (angry)
EXCLUDED
v = 7 i=90 j=14 (scornful)
EXCLUDED
v = 7 i=90 j=15 (disgusted)
Modes = 1
Skew = 1.54
v = 7 i=90 j=16 (loathing)
Modes = 1
Skew = 3.27
v = 7 i=90 j=17 (sad)
Modes = 1
Skew = 0.9
v = 7 i=90 j=18 (blue)
Modes = 1
Skew = 0.42
v = 7 i=90 j=19 (downhearted
Modes = 1
Skew = 0.1
v = 7 i=90 j=20 (alone)
EXCLUDED
v = 7 i=90 j=21 (lonely)
EXCLUDED
v = 7 i=90 j=22 (active)
EXCLUDED
v = 7 i=90 j=23 (alert)
Modes = 1
Skew = −0.01
v = 7 i=90 j=24 (attentive)
Modes = 1
Skew = 0.06
v = 7 i=90 j=25 (determined
EXCLUDED
v = 7 i=90 j=26 (enthusiastic
Modes = 1
Skew = 2.36
v = 7 i=90 j=27 (excited)
Modes = 1
Skew = 3.12
Frequency

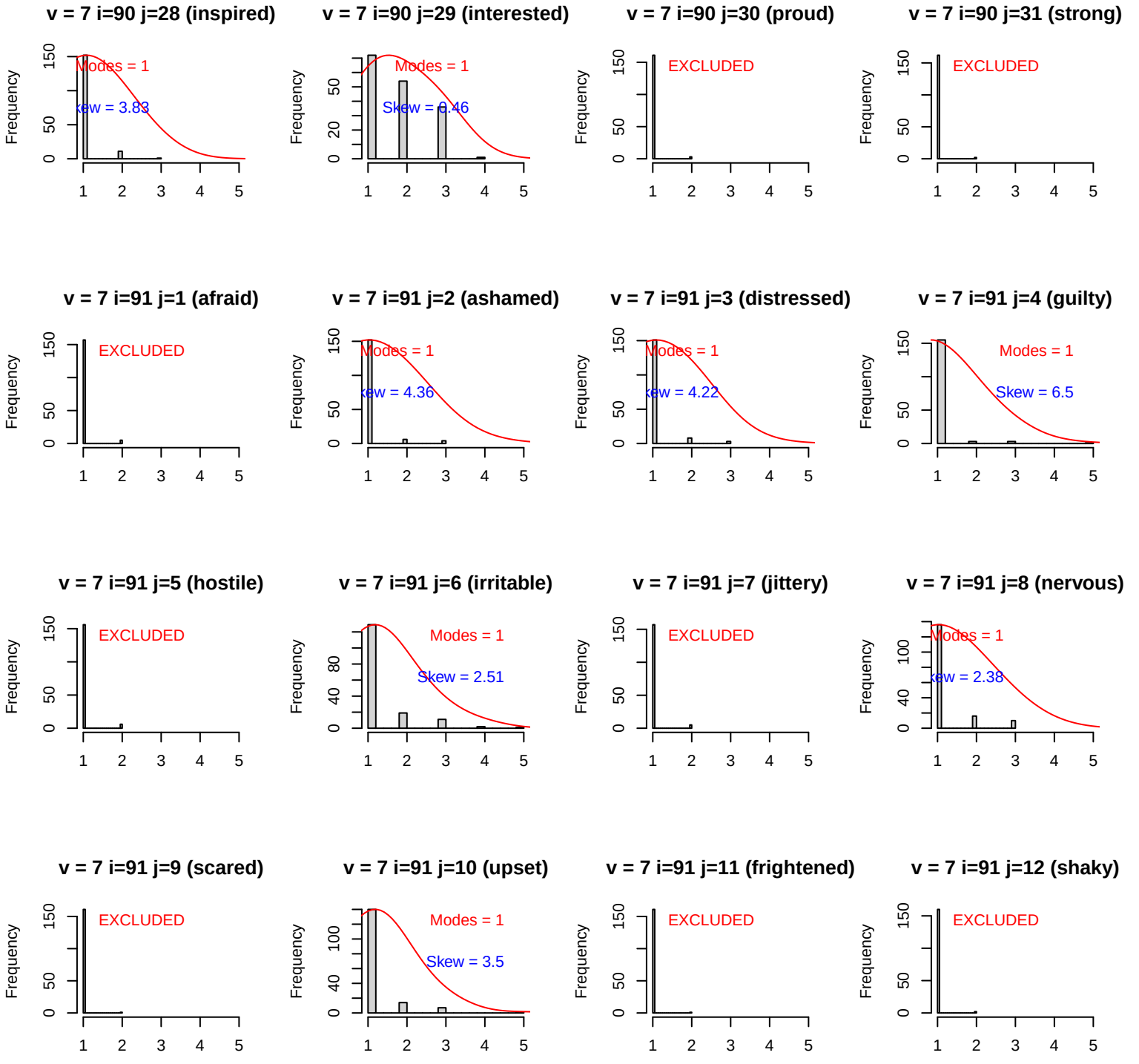
v = 7 i=90 j=28 (inspired)
Modes = 1
Skew = 3.83
v = 7 i=90 j=29 (interested)
Modes = 1
Skew = 0.46
v = 7 i=90 j=30 (proud)
EXCLUDED
v = 7 i=90 j=31 (strong)
EXCLUDED
v = 7 i=91 j=1 (afraid)
EXCLUDED
v = 7 i=91 j=2 (ashamed)
Modes = 1
Skew = 4.36
v = 7 i=91 j=3 (distressed)
Modes = 1
Skew = 4.22
v = 7 i=91 j=4 (guilty)
Modes = 1
Skew = 6.5
v = 7 i=91 j=5 (hostile)
EXCLUDED
v = 7 i=91 j=6 (irritable)
Modes = 1
Skew = 2.51
v = 7 i=91 j=7 (jittery)
EXCLUDED
v = 7 i=91 j=8 (nervous)
Modes = 1
Skew = 2.38
v = 7 i=91 j=9 (scared)
EXCLUDED
v = 7 i=91 j=10 (upset)
Modes = 1
Skew = 3.5
v = 7 i=91 j=11 (frightened)
EXCLUDED
v = 7 i=91 j=12 (shaky)
EXCLUDED
Frequency

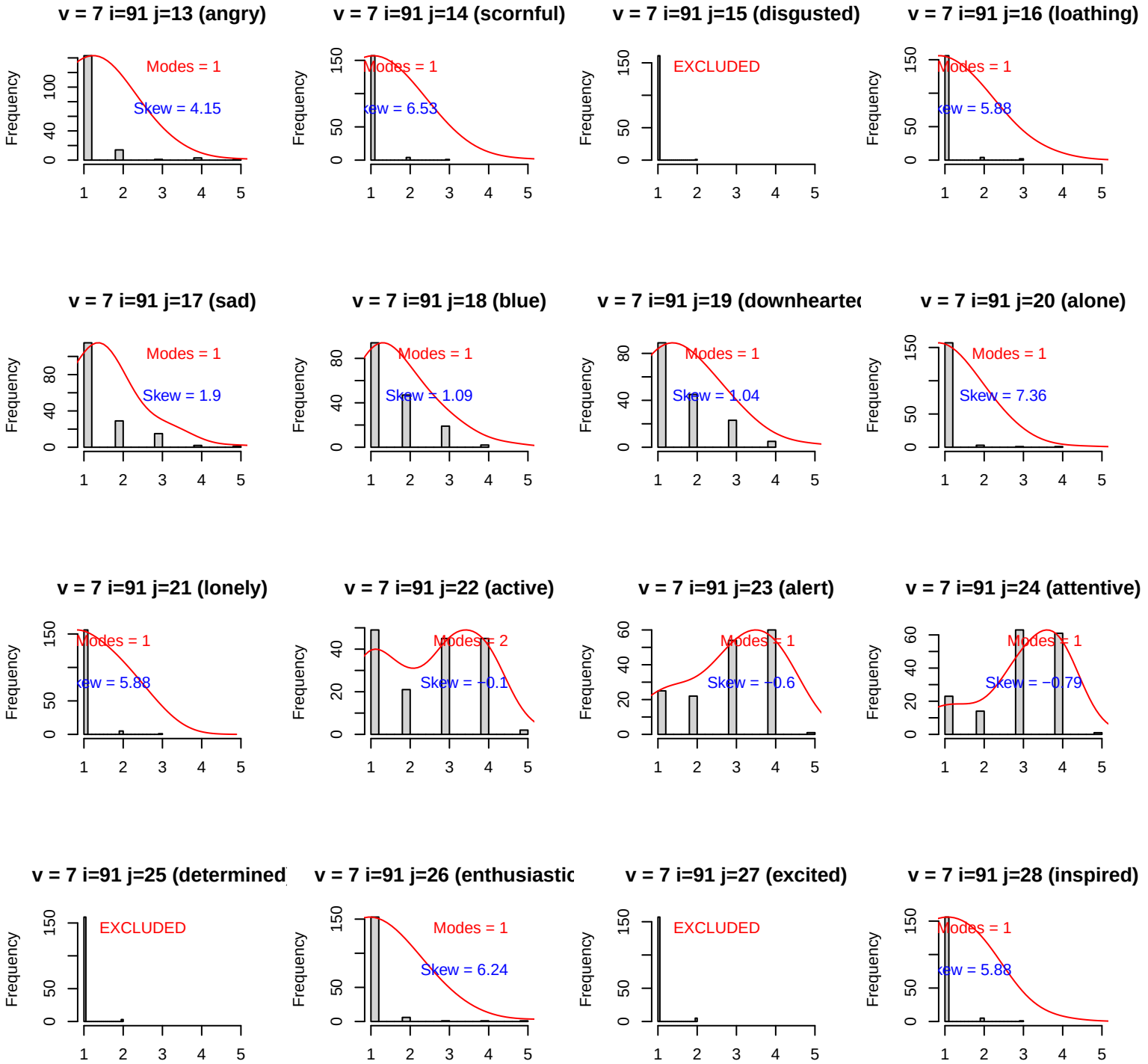
v = 7 i=91 j=13 (angry)
Modes = 1
Skew = 4.15
v = 7 i=91 j=14 (scornful)
Modes = 1
Skew = 6.53
v = 7 i=91 j=15 (disgusted)
EXCLUDED
v = 7 i=91 j=16 (loathing)
Modes = 1
Skew = 5.88
v = 7 i=91 j=17 (sad)
Modes = 1
Skew = 1.9
v = 7 i=91 j=18 (blue)
Modes = 1
Skew = 1.09
v = 7 i=91 j=19 (downhearte
Modes = 1
Skew = 1.04
v = 7 i=91 j=20 (alone)
Modes = 1
Skew = 7.36
v = 7 i=91 j=21 (lonely)
Modes = 1
Skew = 5.88
v = 7 i=91 j=22 (active)
Modes = 2
Skew = −0.1
v = 7 i=91 j=23 (alert)
Modes = 1
Skew = −0.6
v = 7 i=91 j=24 (attentive)
Modes = 1
Skew = −0.79
v = 7 i=91 j=25 (determined
EXCLUDED
v = 7 i=91 j=26 (enthusiastic
Modes = 1
Skew = 6.24
v = 7 i=91 j=27 (excited)
EXCLUDED
v = 7 i=91 j=28 (inspired)
Modes = 1
Skew = 5.88
Frequency

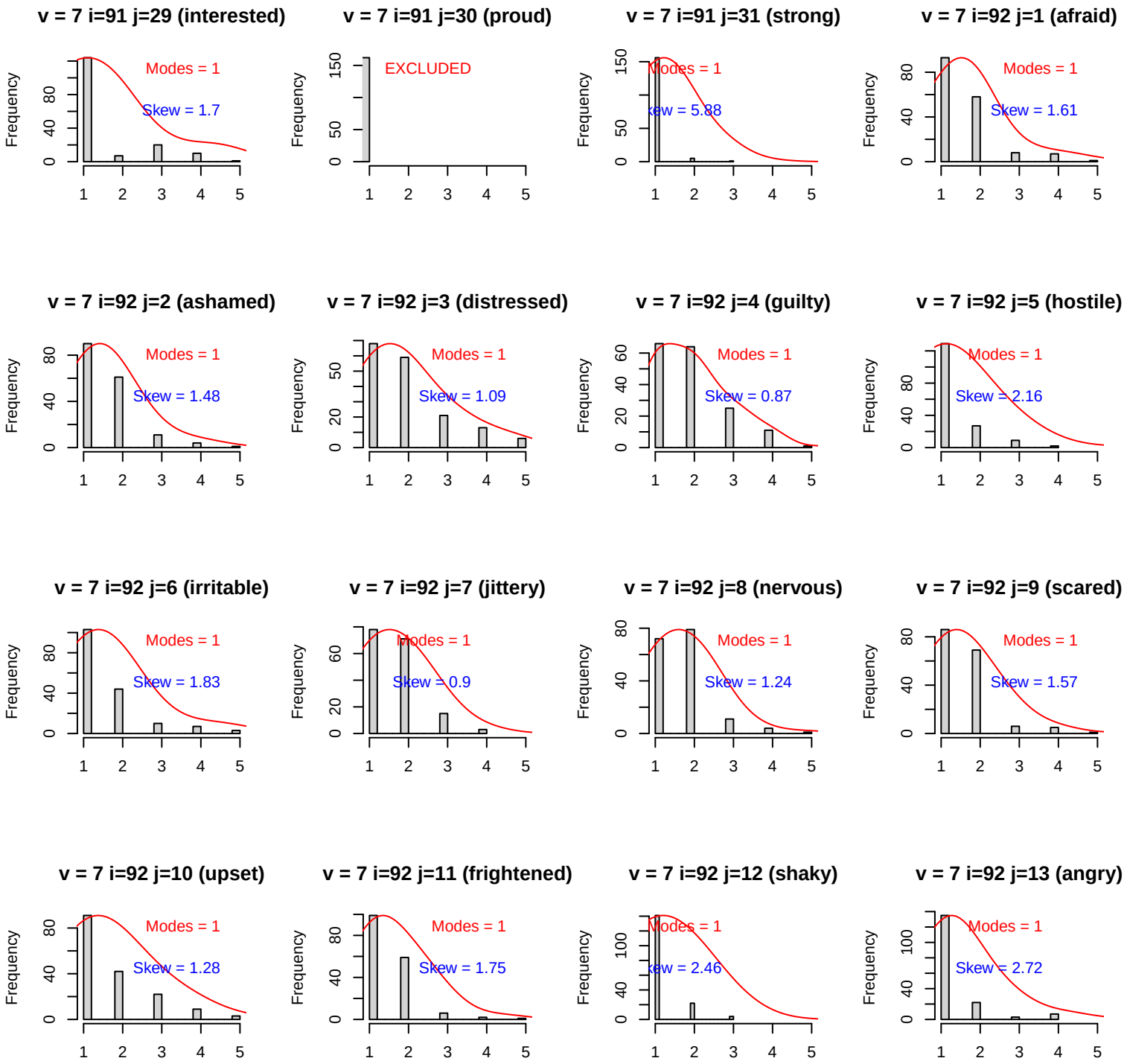
v = 7 i=91 j=29 (interested)
Modes = 1
Skew = 1.7
v = 7 i=91 j=30 (proud)
EXCLUDED
v = 7 i=91 j=31 (strong)
Modes = 1
Skew = 5.88
v = 7 i=92 j=1 (afraid)
Modes = 1
Skew = 1.61
v = 7 i=92 j=2 (ashamed)
Modes = 1
Skew = 1.48
v = 7 i=92 j=3 (distressed)
Modes = 1
Skew = 1.09
v = 7 i=92 j=4 (guilty)
Modes = 1
Skew = 0.87
v = 7 i=92 j=5 (hostile)
Modes = 1
Skew = 2.16
v = 7 i=92 j=6 (irritable)
Modes = 1
Skew = 1.83
v = 7 i=92 j=7 (jittery)
Modes = 1
Skew = 0.9
v = 7 i=92 j=8 (nervous)
Modes = 1
Skew = 1.24
v = 7 i=92 j=9 (scared)
Modes = 1
Skew = 1.57
v = 7 i=92 j=10 (upset)
Modes = 1
Skew = 1.28
v = 7 i=92 j=11 (frightened)
Modes = 1
Skew = 1.75
v = 7 i=92 j=12 (shaky)
Modes = 1
Skew = 2.46
v = 7 i=92 j=13 (angry)
Modes = 1
Skew = 2.72
Frequency

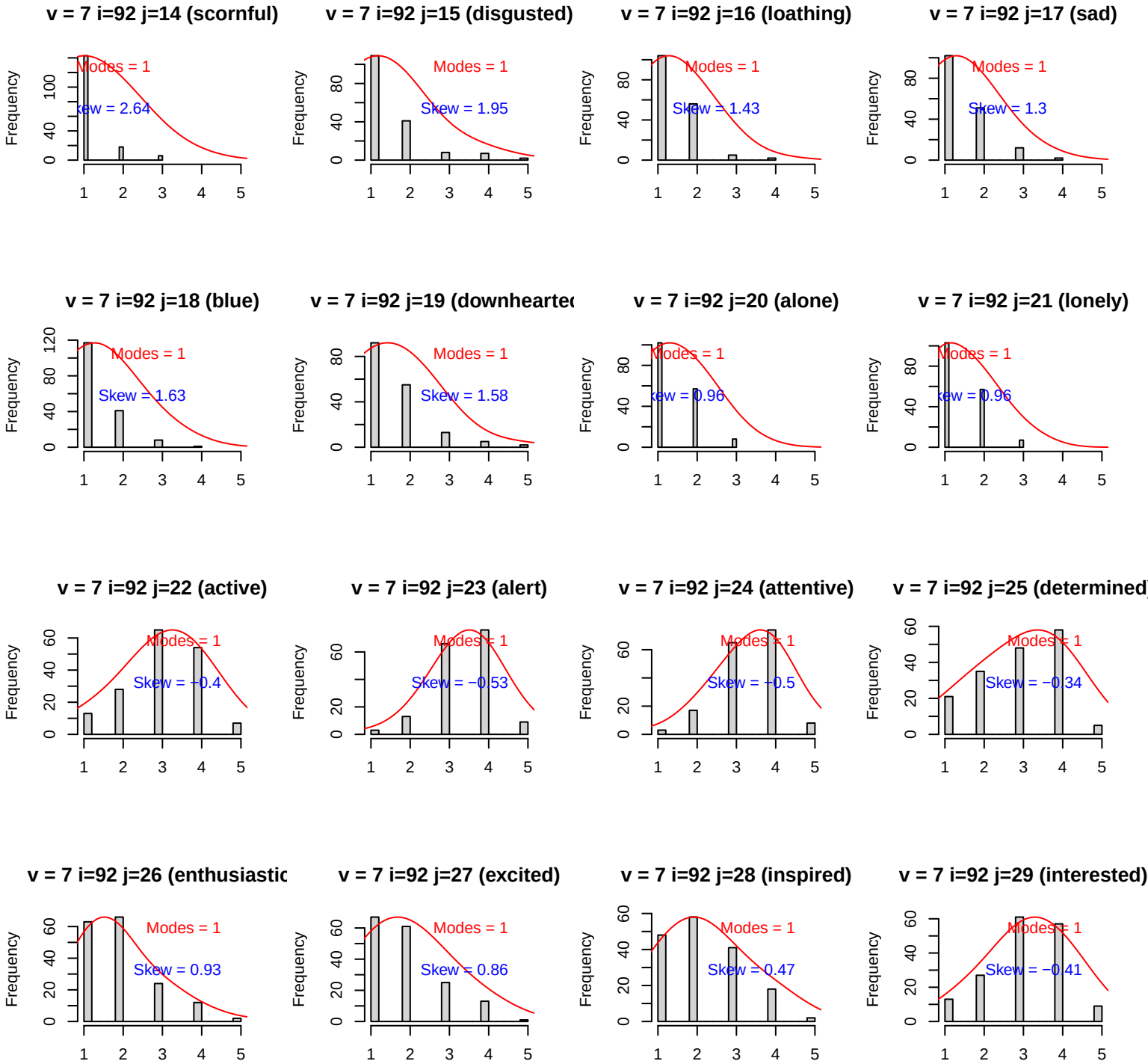
v = 7 i=92 j=14 (scornful)
Modes = 1
Skew = 2.64
v = 7 i=92 j=15 (disgusted)
Modes = 1
Skew = 1.95
v = 7 i=92 j=16 (loathing)
Modes = 1
Skew = 1.43
v = 7 i=92 j=17 (sad)
Modes = 1
Skew = 1.3
v = 7 i=92 j=18 (blue)
Modes = 1
Skew = 1.63
v = 7 i=92 j=19 (downhearte
Modes = 1
Skew = 1.58
v = 7 i=92 j=20 (alone)
Modes = 1
Skew = 0.96
v = 7 i=92 j=21 (lonely)
Modes = 1
Skew = 0.96
v = 7 i=92 j=22 (active)
Modes = 1
Skew = −0.4
v = 7 i=92 j=23 (alert)
Modes = 1
Skew = −0.53
v = 7 i=92 j=24 (attentive)
Modes = 1
Skew = −0.5
v = 7 i=92 j=25 (determined
Modes = 1
Skew = −0.34
v = 7 i=92 j=26 (enthusiastic
Modes = 1
Skew = 0.93
v = 7 i=92 j=27 (excited)
Modes = 1
Skew = 0.86
v = 7 i=92 j=28 (inspired)
Modes = 1
Skew = 0.47
v = 7 i=92 j=29 (interested)
Modes = 1
Skew = −0.41
Frequency

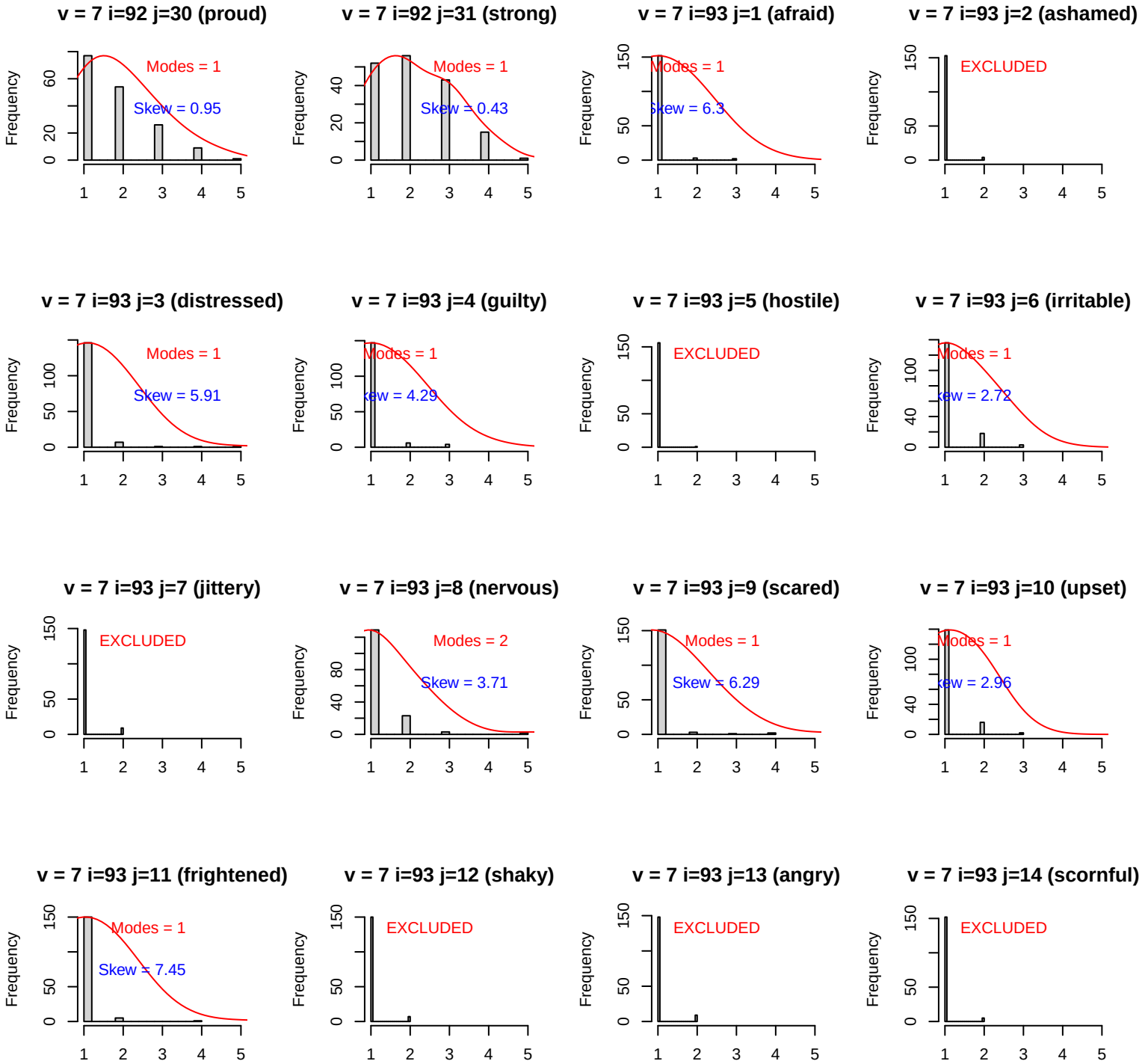
v = 7 i=92 j=30 (proud)
Modes = 1
Skew = 0.95
v = 7 i=92 j=31 (strong)
Modes = 1
Skew = 0.43
v = 7 i=93 j=1 (afraid)
Modes = 1
Skew = 6.3
v = 7 i=93 j=2 (ashamed)
EXCLUDED
v = 7 i=93 j=3 (distressed)
Modes = 1
Skew = 5.91
v = 7 i=93 j=4 (guilty)
Modes = 1
Skew = 4.29
v = 7 i=93 j=5 (hostile)
EXCLUDED
v = 7 i=93 j=6 (irritable)
Modes = 1
Skew = 2.72
v = 7 i=93 j=7 (jittery)
EXCLUDED
v = 7 i=93 j=8 (nervous)
Modes = 2
Skew = 3.71
v = 7 i=93 j=9 (scared)
Modes = 1
Skew = 6.29
v = 7 i=93 j=10 (upset)
Modes = 1
Skew = 2.96
v = 7 i=93 j=11 (frightened)
Modes = 1
Skew = 7.45
v = 7 i=93 j=12 (shaky)
EXCLUDED
v = 7 i=93 j=13 (angry)
EXCLUDED
v = 7 i=93 j=14 (scornful)
EXCLUDED
Frequency

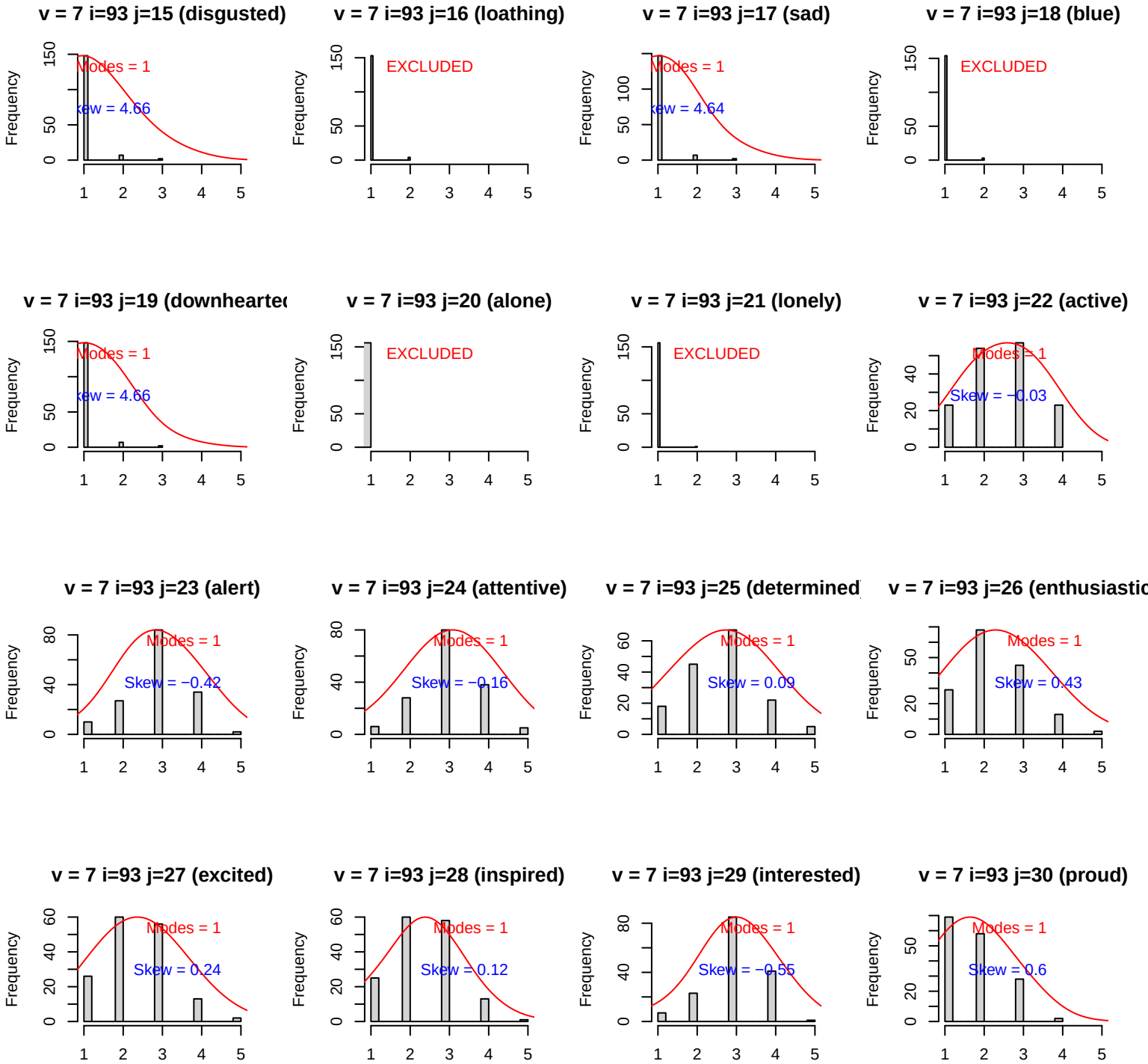
v = 7 i=93 j=15 (disgusted)
Modes = 1
Skew = 4.66
v = 7 i=93 j=16 (loathing)
EXCLUDED
v = 7 i=93 j=17 (sad)
Modes = 1
Skew = 4.64
v = 7 i=93 j=18 (blue)
EXCLUDED
v = 7 i=93 j=19 (downhearte
Modes = 1
Skew = 4.66
v = 7 i=93 j=20 (alone)
EXCLUDED
v = 7 i=93 j=21 (lonely)
EXCLUDED
v = 7 i=93 j=22 (active)
Modes = 1
Skew = −0.03
v = 7 i=93 j=23 (alert)
Modes = 1
Skew = −0.42
v = 7 i=93 j=24 (attentive)
Modes = 1
Skew = −0.16
v = 7 i=93 j=25 (determined
Modes = 1
Skew = 0.09
v = 7 i=93 j=26 (enthusiastic
Modes = 1
Skew = 0.43
v = 7 i=93 j=27 (excited)
Modes = 1
Skew = 0.24
v = 7 i=93 j=28 (inspired)
Modes = 1
Skew = 0.12
v = 7 i=93 j=29 (interested)
Modes = 1
Skew = −0.55
v = 7 i=93 j=30 (proud)
Modes = 1
Skew = 0.6
Frequency

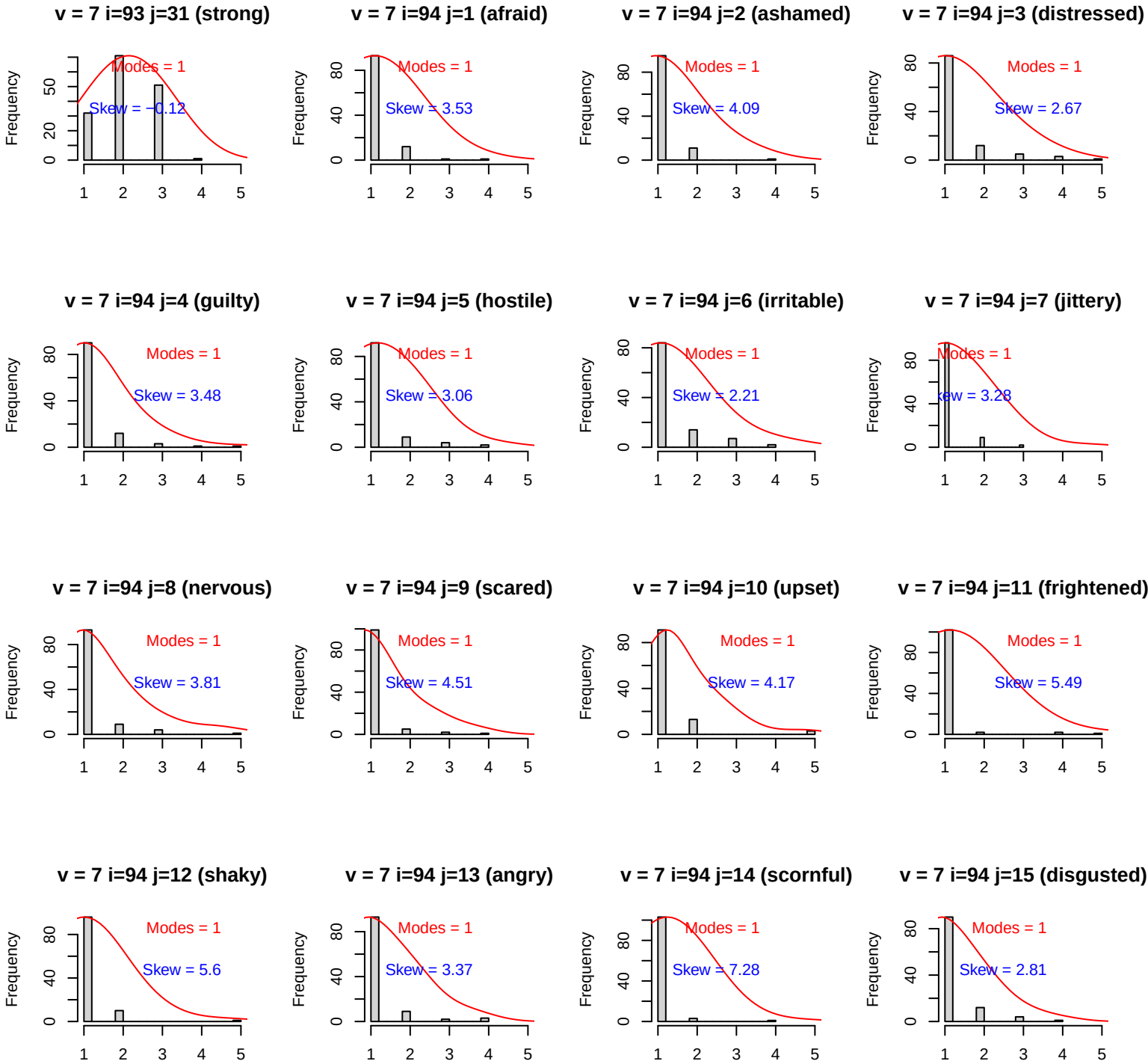
v = 7 i=93 j=31 (strong)
Modes = 1
Skew = −0.12
v = 7 i=94 j=1 (afraid)
Modes = 1
Skew = 3.53
v = 7 i=94 j=2 (ashamed)
Modes = 1
Skew = 4.09
v = 7 i=94 j=3 (distressed)
Modes = 1
Skew = 2.67
v = 7 i=94 j=4 (guilty)
Modes = 1
Skew = 3.48
v = 7 i=94 j=5 (hostile)
Modes = 1
Skew = 3.06
v = 7 i=94 j=6 (irritable)
Modes = 1
Skew = 2.21
v = 7 i=94 j=7 (jittery)
Modes = 1
Skew = 3.28
v = 7 i=94 j=8 (nervous)
Modes = 1
Skew = 3.81
v = 7 i=94 j=9 (scared)
Modes = 1
Skew = 4.51
v = 7 i=94 j=10 (upset)
Modes = 1
Skew = 4.17
v = 7 i=94 j=11 (frightened)
Modes = 1
Skew = 5.49
v = 7 i=94 j=12 (shaky)
Modes = 1
Skew = 5.6
v = 7 i=94 j=13 (angry)
Modes = 1
Skew = 3.37
v = 7 i=94 j=14 (scornful)
Modes = 1
Skew = 7.28
v = 7 i=94 j=15 (disgusted)
Modes = 1
Skew = 2.81
Frequency

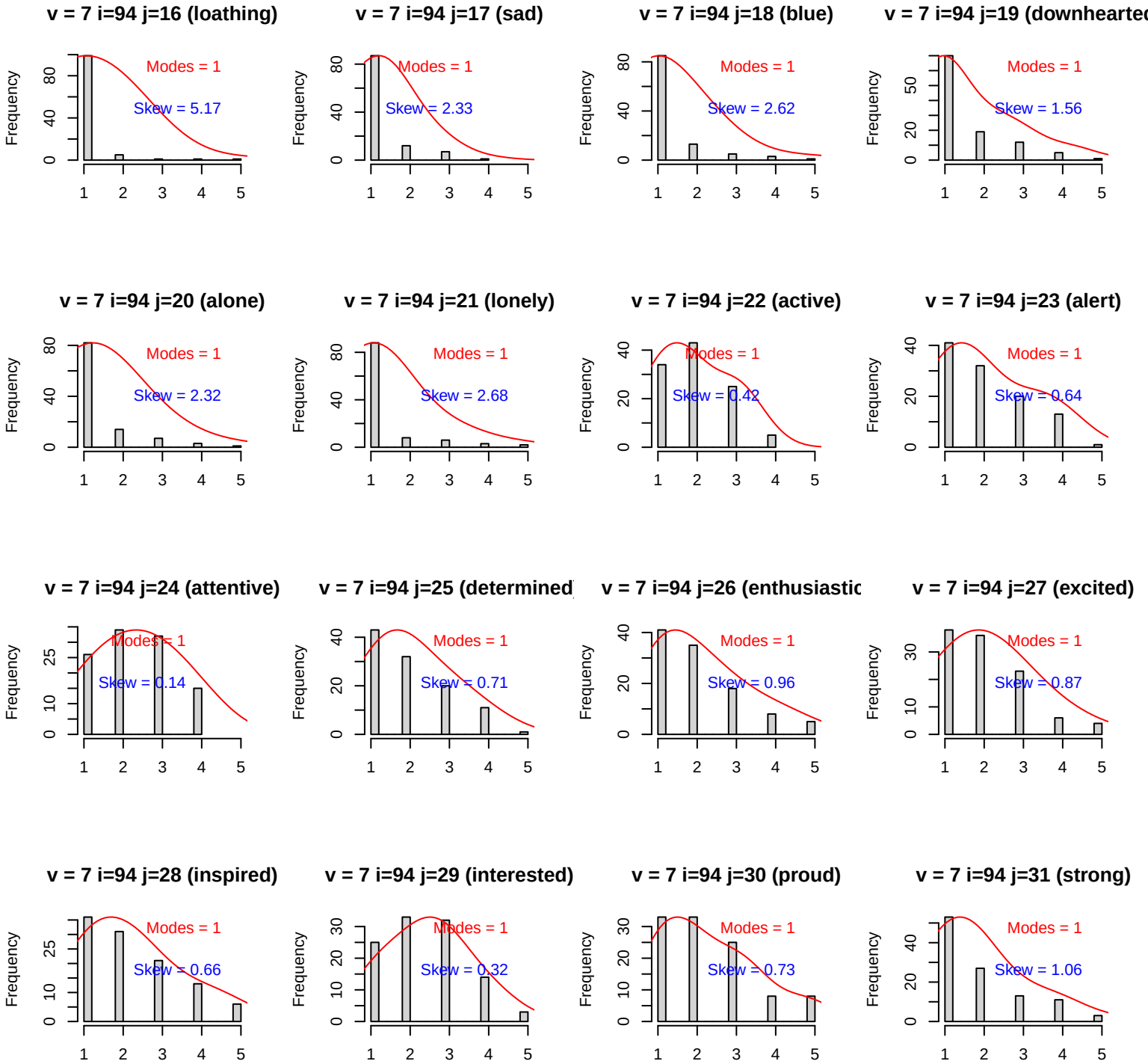
v = 7 i=94 j=16 (loathing)
Modes = 1
Skew = 5.17
v = 7 i=94 j=17 (sad)
Modes = 1
Skew = 2.33
v = 7 i=94 j=18 (blue)
Modes = 1
Skew = 2.62
v = 7 i=94 j=19 (downhearted
Modes = 1
Skew = 1.56
v = 7 i=94 j=20 (alone)
Modes = 1
Skew = 2.32
v = 7 i=94 j=21 (lonely)
Modes = 1
Skew = 2.68
v = 7 i=94 j=22 (active)
Modes = 1
Skew = 0.42
v = 7 i=94 j=23 (alert)
Modes = 1
Skew = 0.64
v = 7 i=94 j=24 (attentive)
Modes = 1
Skew = 0.14
v = 7 i=94 j=25 (determined
Modes = 1
Skew = 0.71
v = 7 i=94 j=26 (enthusiastic
Modes = 1
Skew = 0.96
v = 7 i=94 j=27 (excited)
Modes = 1
Skew = 0.87
v = 7 i=94 j=28 (inspired)
Modes = 1
Skew = 0.66
v = 7 i=94 j=29 (interested)
Modes = 1
Skew = 0.32
v = 7 i=94 j=30 (proud)
Modes = 1
Skew = 0.73
v = 7 i=94 j=31 (strong)
Modes = 1
Skew = 1.06
Frequency

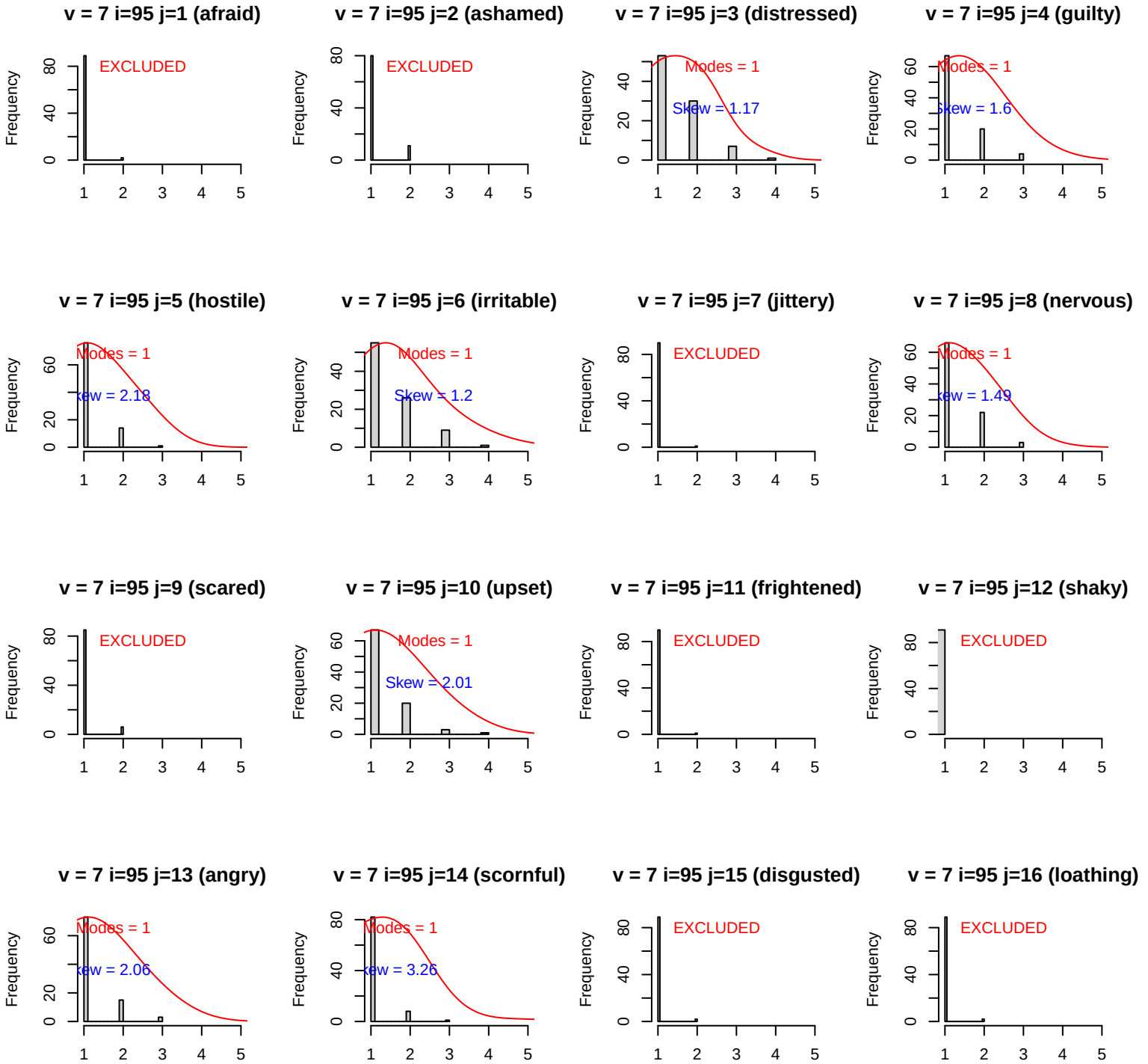
v = 7 i=95 j=1 (afraid)
EXCLUDED
v = 7 i=95 j=2 (ashamed)
EXCLUDED
v = 7 i=95 j=3 (distressed)
Modes = 1
Skew = 1.17
v = 7 i=95 j=4 (guilty)
Modes = 1
Skew = 1.6
v = 7 i=95 j=5 (hostile)
Modes = 1
Skew = 2.18
v = 7 i=95 j=6 (irritable)
Modes = 1
Skew = 1.2
v = 7 i=95 j=7 (jittery)
EXCLUDED
v = 7 i=95 j=8 (nervous)
Modes = 1
Skew = 1.49
v = 7 i=95 j=9 (scared)
EXCLUDED
v = 7 i=95 j=10 (upset)
Modes = 1
Skew = 2.01
v = 7 i=95 j=11 (frightened)
EXCLUDED
v = 7 i=95 j=12 (shaky)
EXCLUDED
v = 7 i=95 j=13 (angry)
Modes = 1
Skew = 2.06
v = 7 i=95 j=14 (scornful)
Modes = 1
Skew = 3.26
v = 7 i=95 j=15 (disgusted)
EXCLUDED
v = 7 i=95 j=16 (loathing)
EXCLUDED
Frequency

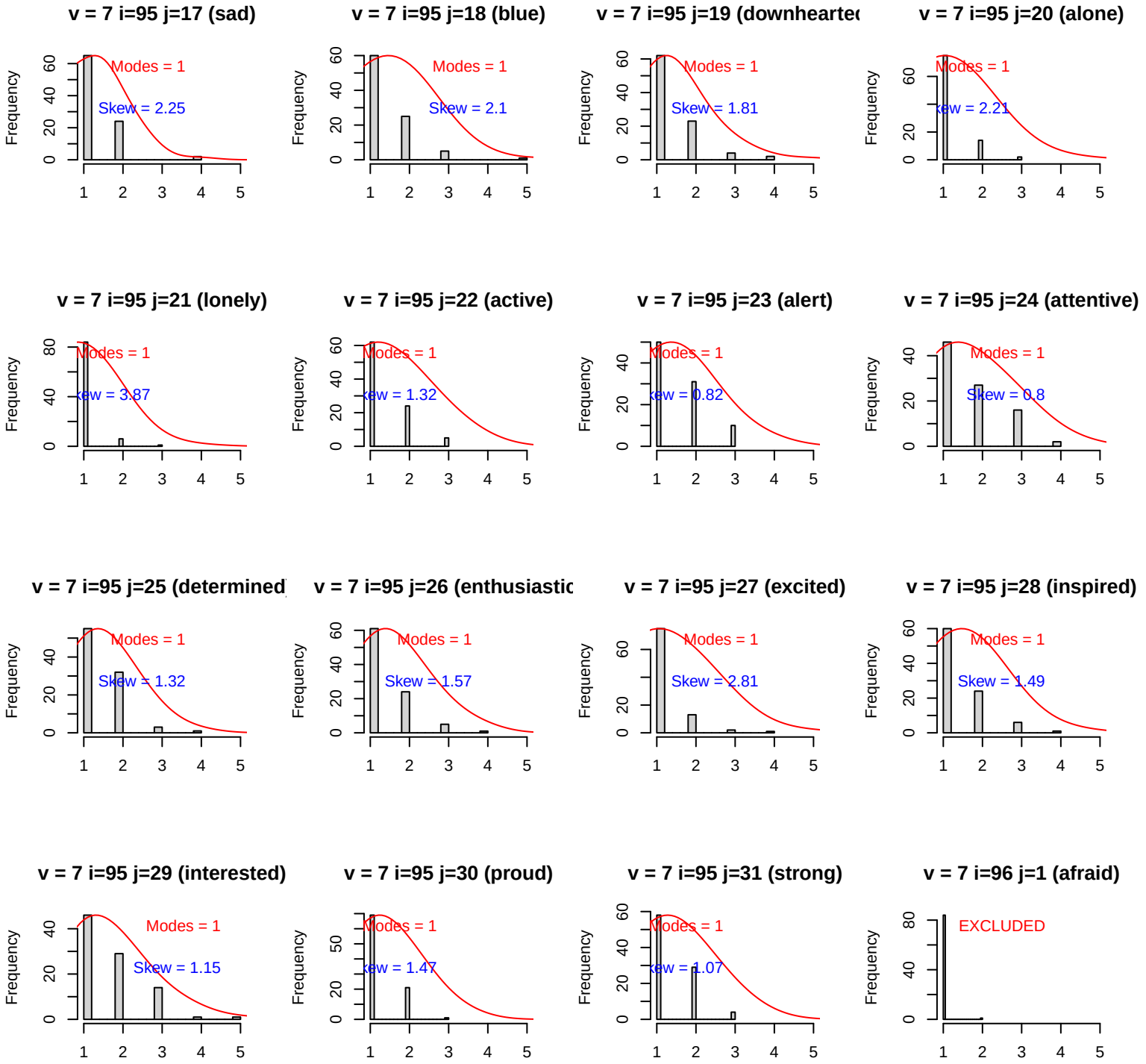
v = 7 i=95 j=17 (sad)
Modes = 1
Skew = 2.25
v = 7 i=95 j=18 (blue)
Modes = 1
Skew = 2.1
v = 7 i=95 j=19 (downhearte
Modes = 1
Skew = 1.81
v = 7 i=95 j=20 (alone)
Modes = 1
ew = 2.21
v = 7 i=95 j=21 (lonely)
Modes = 1
ew = 3.87
v = 7 i=95 j=22 (active)
Modes = 1
ew = 1.32
v = 7 i=95 j=23 (alert)
Modes = 1
ew = 0.82
v = 7 i=95 j=24 (attentive)
Modes = 1
Skew = 0.8
v = 7 i=95 j=25 (determined
Modes = 1
Skew = 1.32
v = 7 i=95 j=26 (enthusiastic
Modes = 1
Skew = 1.57
v = 7 i=95 j=27 (excited)
Modes = 1
Skew = 2.81
v = 7 i=95 j=28 (inspired)
Modes = 1
Skew = 1.49
v = 7 i=95 j=29 (interested)
Modes = 1
Skew = 1.15
v = 7 i=95 j=30 (proud)
Modes = 1
ew = 1.47
v = 7 i=95 j=31 (strong)
Modes = 1
ew = 1.07
v = 7 i=96 j=1 (afraid)
EXCLUDED
Frequency

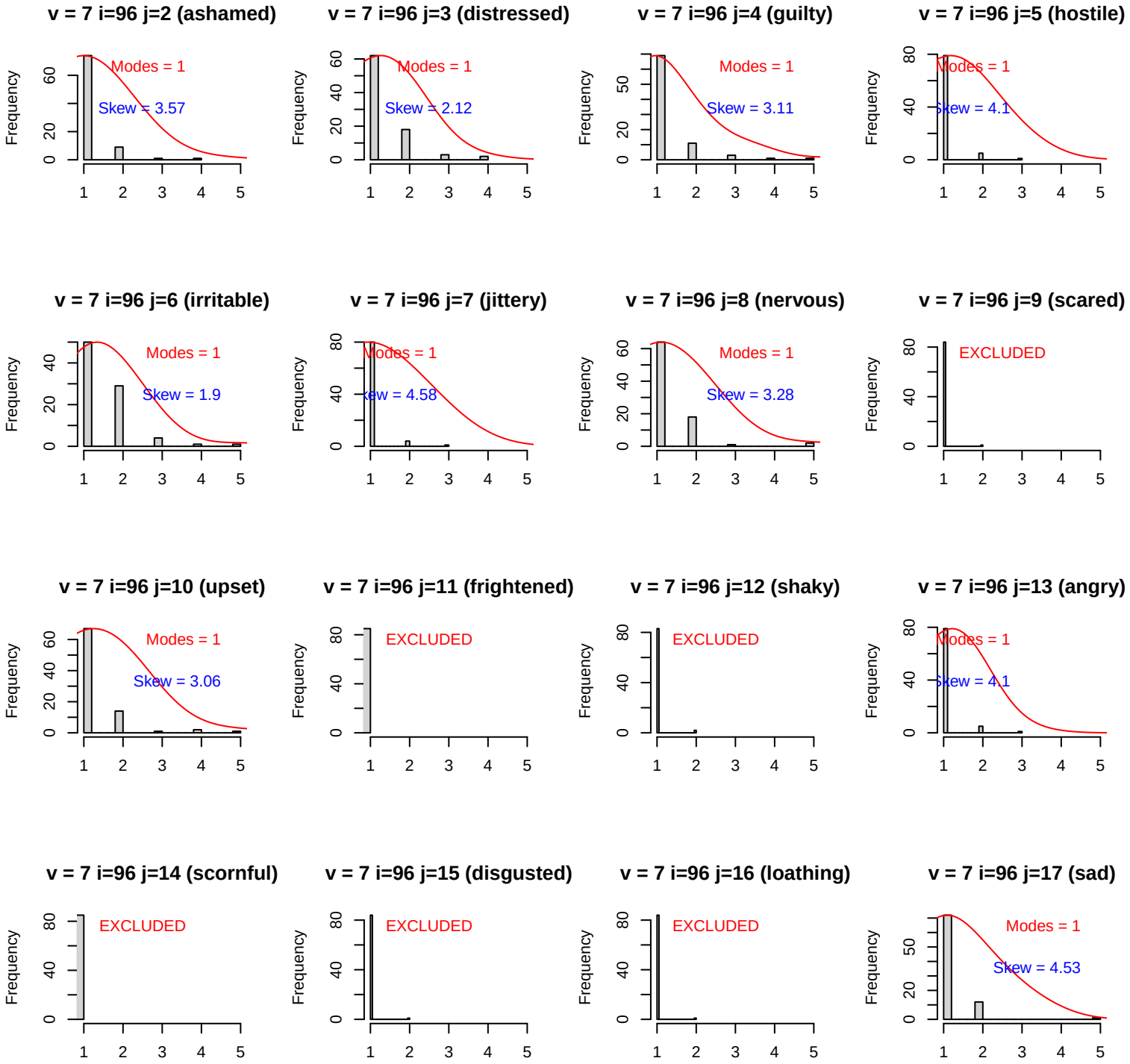
v = 7 i=96 j=2 (ashamed)
Modes = 1
Skew = 3.57
v = 7 i=96 j=3 (distressed)
Modes = 1
Skew = 2.12
v = 7 i=96 j=4 (guilty)
Modes = 1
Skew = 3.11
v = 7 i=96 j=5 (hostile)
Modes = 1
Skew = 4.1
v = 7 i=96 j=6 (irritable)
Modes = 1
Skew = 1.9
v = 7 i=96 j=7 (jittery)
Modes = 1
Skew = 4.58
v = 7 i=96 j=8 (nervous)
Modes = 1
Skew = 3.28
v = 7 i=96 j=9 (scared)
EXCLUDED
v = 7 i=96 j=10 (upset)
Modes = 1
Skew = 3.06
v = 7 i=96 j=11 (frightened)
EXCLUDED
v = 7 i=96 j=12 (shaky)
EXCLUDED
v = 7 i=96 j=13 (angry)
Modes = 1
Skew = 4.1
v = 7 i=96 j=14 (scornful)
EXCLUDED
v = 7 i=96 j=15 (disgusted)
EXCLUDED
v = 7 i=96 j=16 (loathing)
EXCLUDED
v = 7 i=96 j=17 (sad)
Modes = 1
Skew = 4.53
Frequency

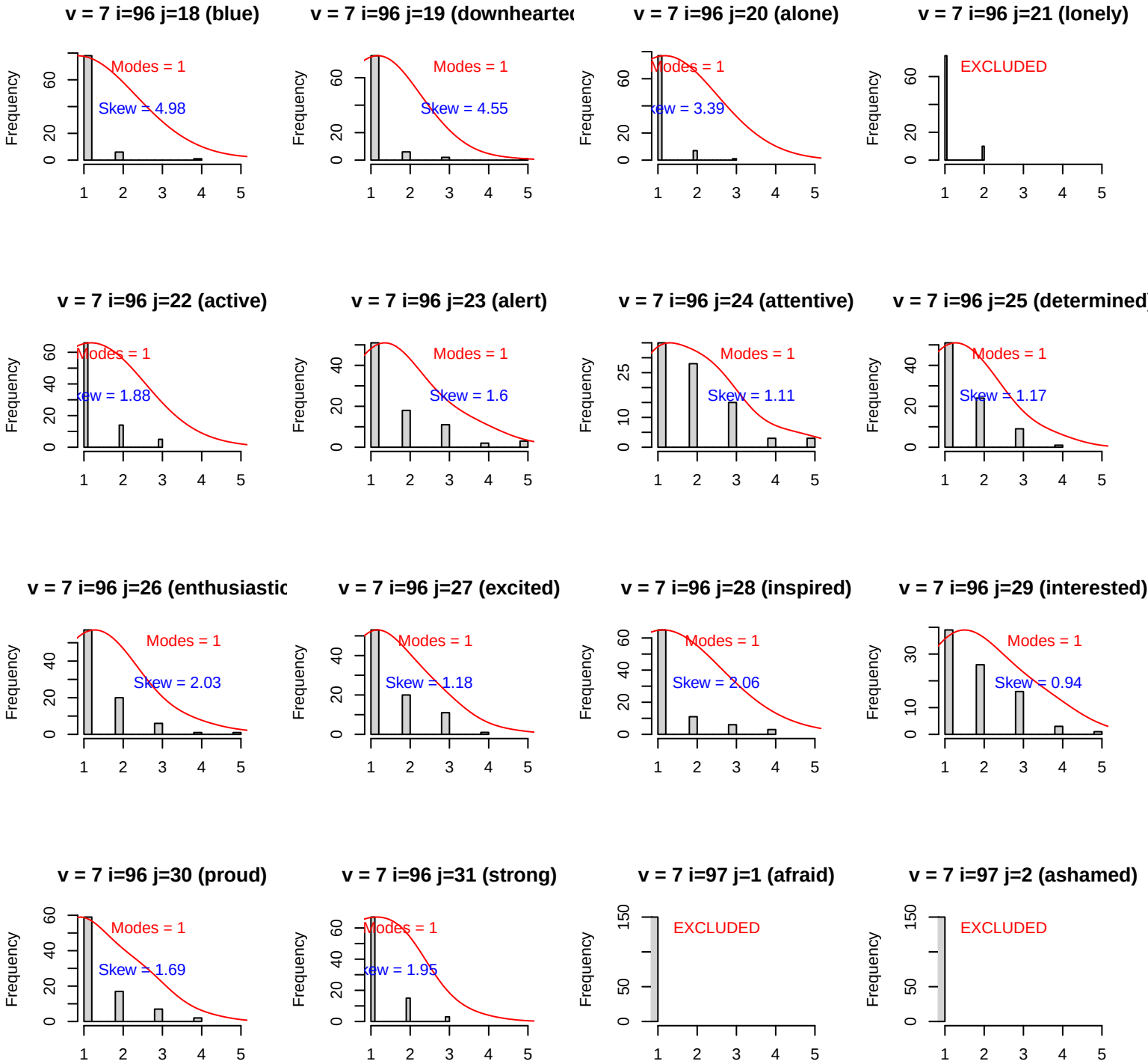
v = 7 i=96 j=18 (blue)
Modes = 1
Skew = 4.98
v = 7 i=96 j=19 (downhearte
Modes = 1
Skew = 4.55
v = 7 i=96 j=20 (alone)
Modes = 1
Skew = 3.39
v = 7 i=96 j=21 (lonely)
EXCLUDED
v = 7 i=96 j=22 (active)
Modes = 1
Skew = 1.88
v = 7 i=96 j=23 (alert)
Modes = 1
Skew = 1.6
v = 7 i=96 j=24 (attentive)
Modes = 1
Skew = 1.11
v = 7 i=96 j=25 (determined
Modes = 1
Skew = 1.17
v = 7 i=96 j=26 (enthusiastic
Modes = 1
Skew = 2.03
v = 7 i=96 j=27 (excited)
Modes = 1
Skew = 1.18
v = 7 i=96 j=28 (inspired)
Modes = 1
Skew = 2.06
v = 7 i=96 j=29 (interested)
Modes = 1
Skew = 0.94
v = 7 i=96 j=30 (proud)
Modes = 1
Skew = 1.69
v = 7 i=96 j=31 (strong)
Modes = 1
Skew = 1.95
v = 7 i=97 j=1 (afraid)
EXCLUDED
v = 7 i=97 j=2 (ashamed)
EXCLUDED
Frequency

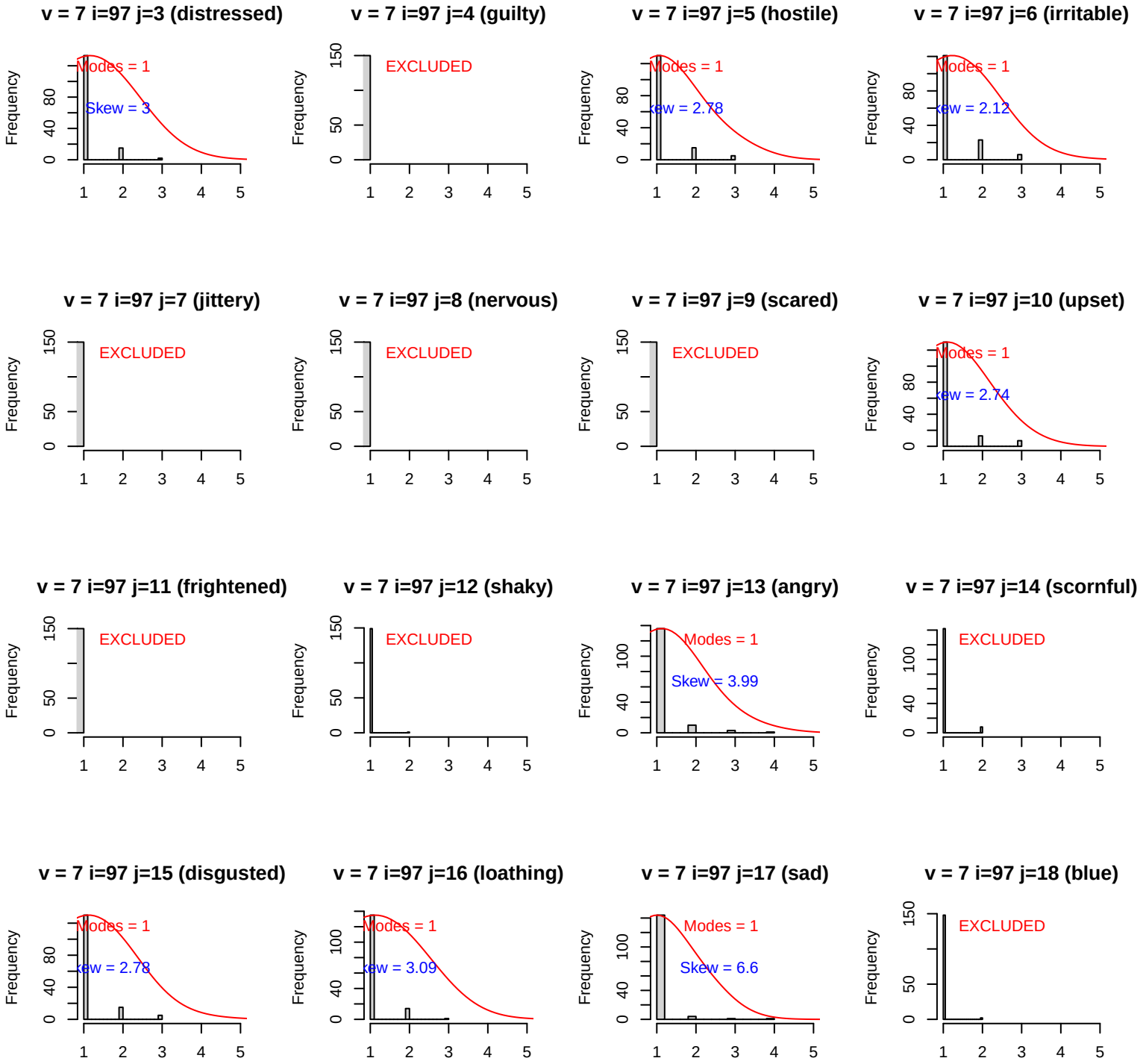
v = 7 i=97 j=3 (distressed)
Modes = 1
Skew = 3
v = 7 i=97 j=4 (guilty)
EXCLUDED
v = 7 i=97 j=5 (hostile)
Modes = 1
Skew = 2.78
v = 7 i=97 j=6 (irritable)
Modes = 1
Skew = 2.12
v = 7 i=97 j=7 (jittery)
EXCLUDED
v = 7 i=97 j=8 (nervous)
EXCLUDED
v = 7 i=97 j=9 (scared)
EXCLUDED
v = 7 i=97 j=10 (upset)
Modes = 1
Skew = 2.74
v = 7 i=97 j=11 (frightened)
EXCLUDED
v = 7 i=97 j=12 (shaky)
EXCLUDED
v = 7 i=97 j=13 (angry)
Modes = 1
Skew = 3.99
v = 7 i=97 j=14 (scornful)
EXCLUDED
v = 7 i=97 j=15 (disgusted)
Modes = 1
Skew = 2.78
v = 7 i=97 j=16 (loathing)
Modes = 1
Skew = 3.09
v = 7 i=97 j=17 (sad)
Modes = 1
Skew = 6.6
v = 7 i=97 j=18 (blue)
EXCLUDED
Frequency

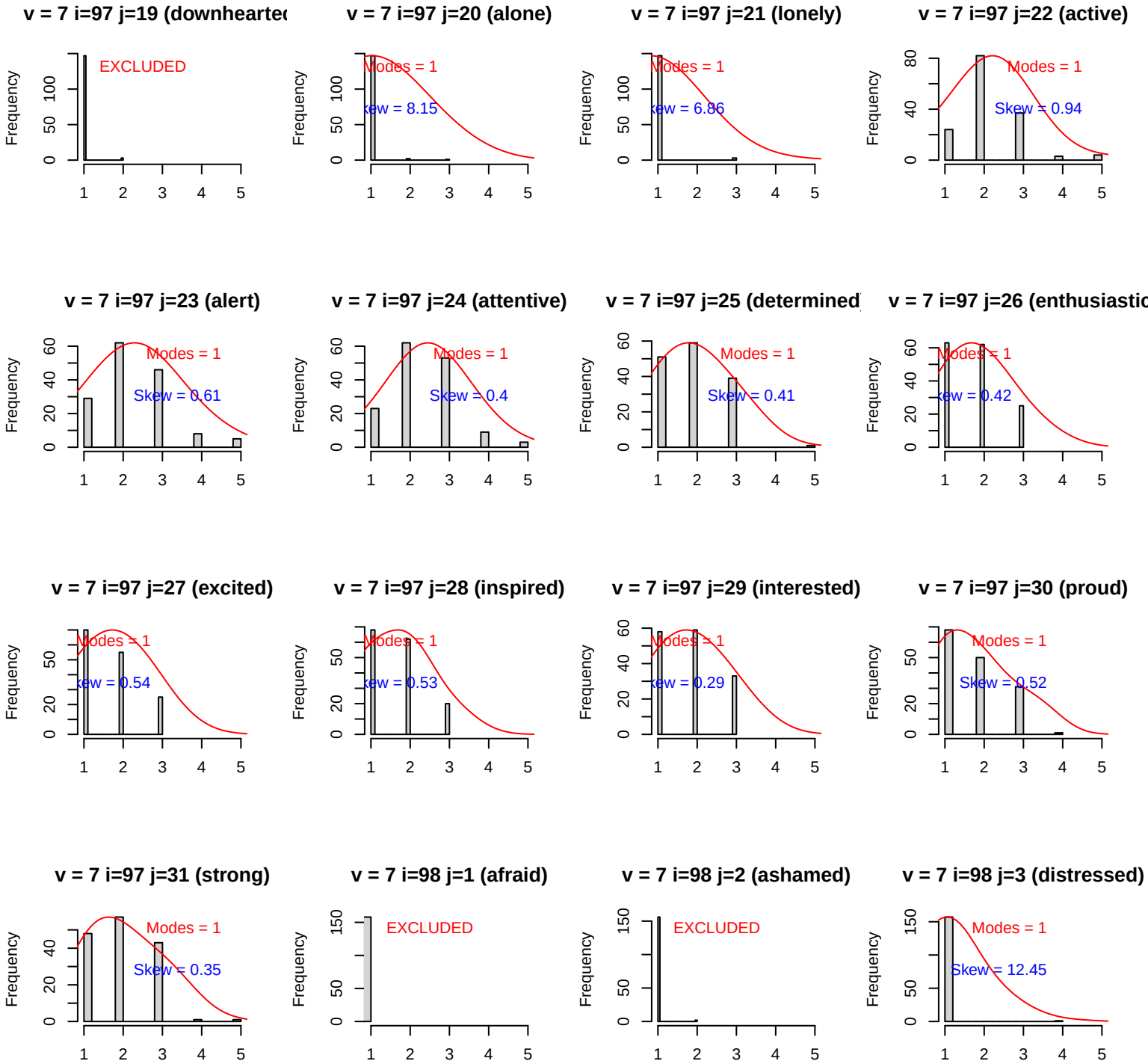
v = 7 i=97 j=19 (downhearted
EXCLUDED
v = 7 i=97 j=20 (alone)
Modes = 1
Skew = 8.15
v = 7 i=97 j=21 (lonely)
Modes = 1
Skew = 6.86
v = 7 i=97 j=22 (active)
Modes = 1
Skew = 0.94
v = 7 i=97 j=23 (alert)
Modes = 1
Skew = 0.61
v = 7 i=97 j=24 (attentive)
Modes = 1
Skew = 0.4
v = 7 i=97 j=25 (determined
Modes = 1
Skew = 0.41
v = 7 i=97 j=26 (enthusiastic
Modes = 1
Skew = 0.42
v = 7 i=97 j=27 (excited)
Modes = 1
Skew = 0.54
v = 7 i=97 j=28 (inspired)
Modes = 1
Skew = 0.53
v = 7 i=97 j=29 (interested)
Modes = 1
Skew = 0.29
v = 7 i=97 j=30 (proud)
Modes = 1
Skew = 0.52
v = 7 i=97 j=31 (strong)
Modes = 1
Skew = 0.35
v = 7 i=98 j=1 (afraid)
EXCLUDED
v = 7 i=98 j=2 (ashamed)
EXCLUDED
v = 7 i=98 j=3 (distressed)
Modes = 1
Skew = 12.45
Frequency

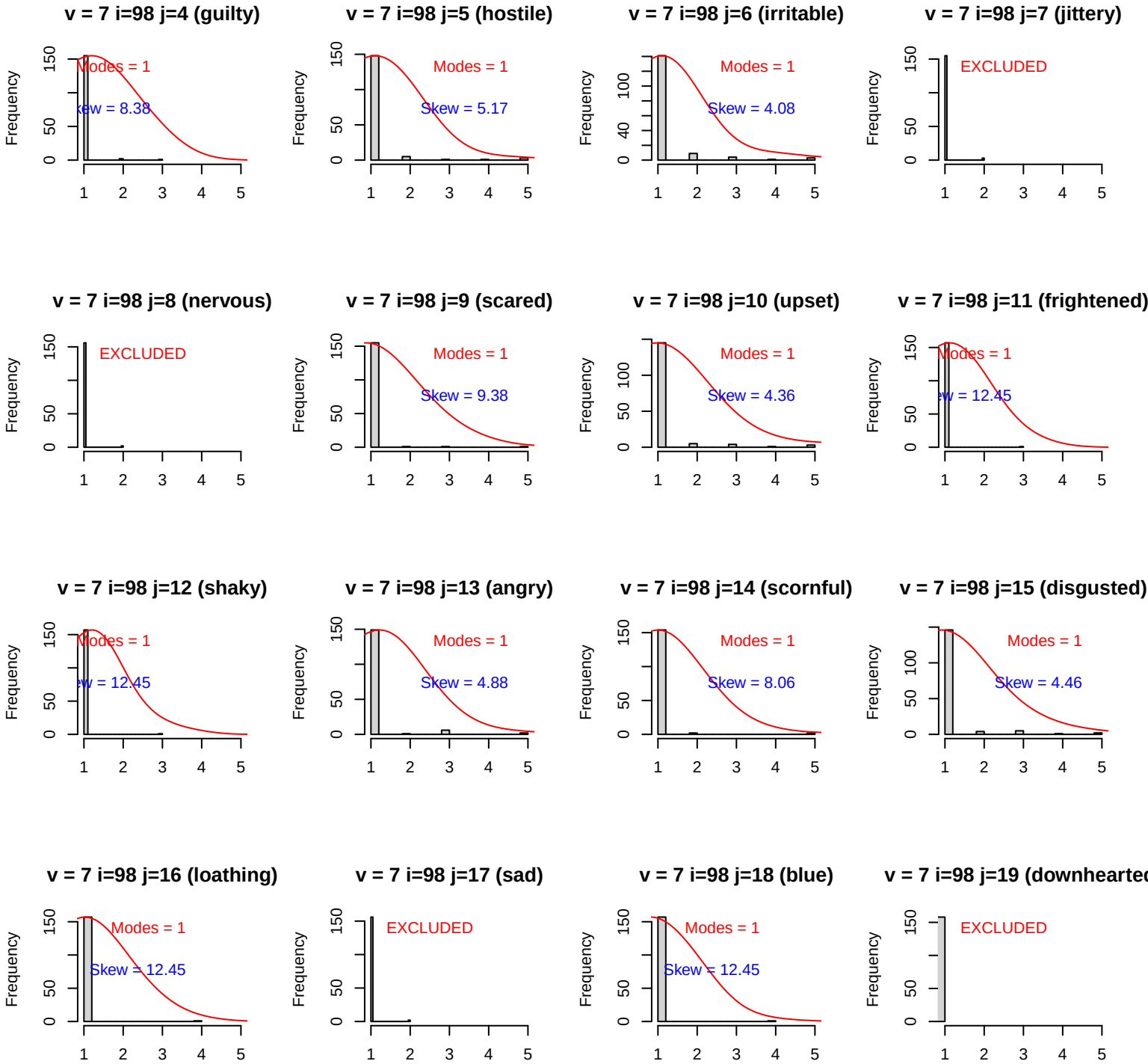
v = 7 i=98 j=4 (guilty)
Modes = 1
Skew = 8.38
v = 7 i=98 j=5 (hostile)
Modes = 1
Skew = 5.17
v = 7 i=98 j=6 (irritable)
Modes = 1
Skew = 4.08
v = 7 i=98 j=7 (jittery)
EXCLUDED
v = 7 i=98 j=8 (nervous)
EXCLUDED
v = 7 i=98 j=9 (scared)
Modes = 1
Skew = 9.38
v = 7 i=98 j=10 (upset)
Modes = 1
Skew = 4.36
v = 7 i=98 j=11 (frightened)
Modes = 1
Skew = 12.45
v = 7 i=98 j=12 (shaky)
Modes = 1
Skew = 12.45
v = 7 i=98 j=13 (angry)
Modes = 1
Skew = 4.88
v = 7 i=98 j=14 (scornful)
Modes = 1
Skew = 8.06
v = 7 i=98 j=15 (disgusted)
Modes = 1
Skew = 4.46
v = 7 i=98 j=16 (loathing)
Modes = 1
Skew = 12.45
v = 7 i=98 j=17 (sad)
EXCLUDED
v = 7 i=98 j=18 (blue)
Modes = 1
Skew = 12.45
v = 7 i=98 j=19 (downhearted
EXCLUDED
Frequency

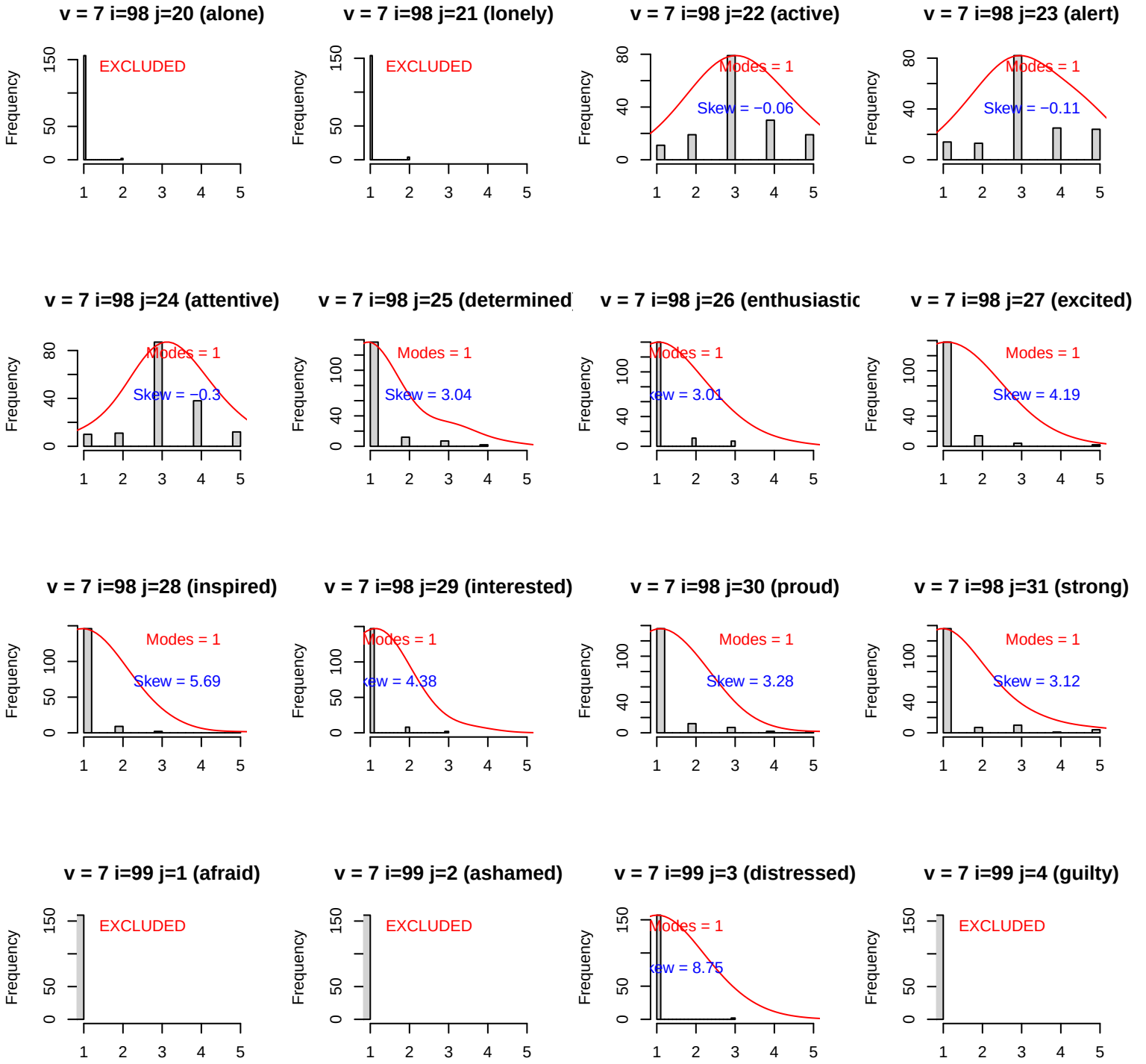
v = 7 i=98 j=20 (alone)
EXCLUDED
v = 7 i=98 j=21 (lonely)
EXCLUDED
v = 7 i=98 j=22 (active)
Modes = 1
Skew = −0.06
v = 7 i=98 j=23 (alert)
Modes = 1
Skew = −0.11
v = 7 i=98 j=24 (attentive)
Modes = 1
Skew = −0.3
v = 7 i=98 j=25 (determined
Modes = 1
Skew = 3.04
v = 7 i=98 j=26 (enthusiastic
Modes = 1
ew = 3.01
v = 7 i=98 j=27 (excited)
Modes = 1
Skew = 4.19
v = 7 i=98 j=28 (inspired)
Modes = 1
Skew = 5.69
v = 7 i=98 j=29 (interested)
odes = 1
ew = 4.38
v = 7 i=98 j=30 (proud)
Modes = 1
Skew = 3.28
v = 7 i=98 j=31 (strong)
Modes = 1
Skew = 3.12
v = 7 i=99 j=1 (afraid)
EXCLUDED
v = 7 i=99 j=2 (ashamed)
EXCLUDED
v = 7 i=99 j=3 (distressed)
Modes = 1
ew = 8.75
v = 7 i=99 j=4 (guilty)
EXCLUDED
Frequency

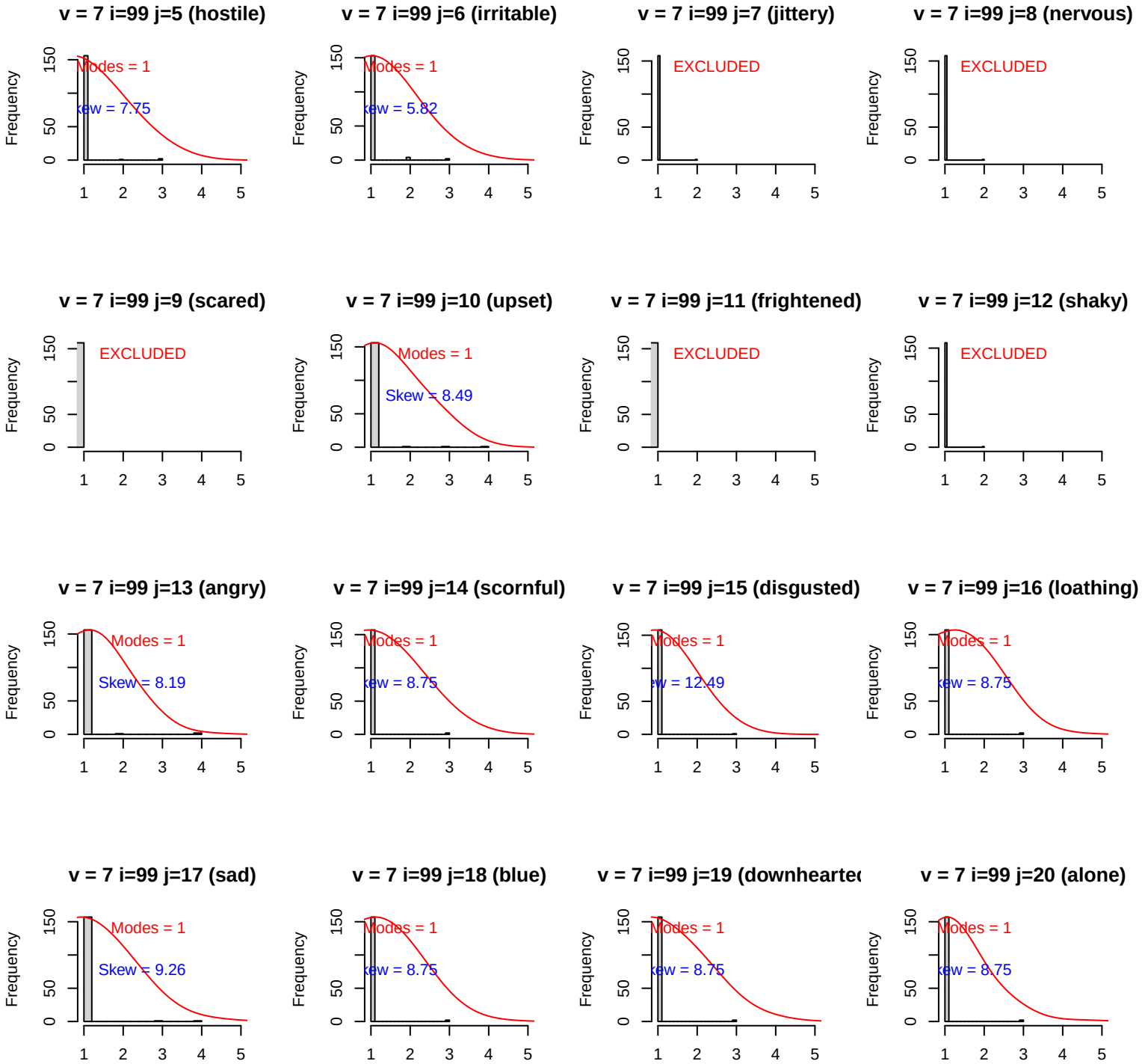
v = 7 i=99 j=5 (hostile)
Modes = 1
Skew = 7.75
v = 7 i=99 j=6 (irritable)
Modes = 1
Skew = 5.82
v = 7 i=99 j=7 (jittery)
EXCLUDED
v = 7 i=99 j=8 (nervous)
EXCLUDED
v = 7 i=99 j=9 (scared)
EXCLUDED
v = 7 i=99 j=10 (upset)
Modes = 1
Skew = 8.49
v = 7 i=99 j=11 (frightened)
EXCLUDED
v = 7 i=99 j=12 (shaky)
EXCLUDED
v = 7 i=99 j=13 (angry)
Modes = 1
Skew = 8.19
v = 7 i=99 j=14 (scornful)
Modes = 1
Skew = 8.75
v = 7 i=99 j=15 (disgusted)
Modes = 1
Skew = 12.49
v = 7 i=99 j=16 (loathing)
Modes = 1
Skew = 8.75
v = 7 i=99 j=17 (sad)
Modes = 1
Skew = 9.26
v = 7 i=99 j=18 (blue)
Modes = 1
Skew = 8.75
v = 7 i=99 j=19 (downhearte
Modes = 1
Skew = 8.75
v = 7 i=99 j=20 (alone)
Modes = 1
Skew = 8.75
Frequency
0
50
150
1
2
3
4
5

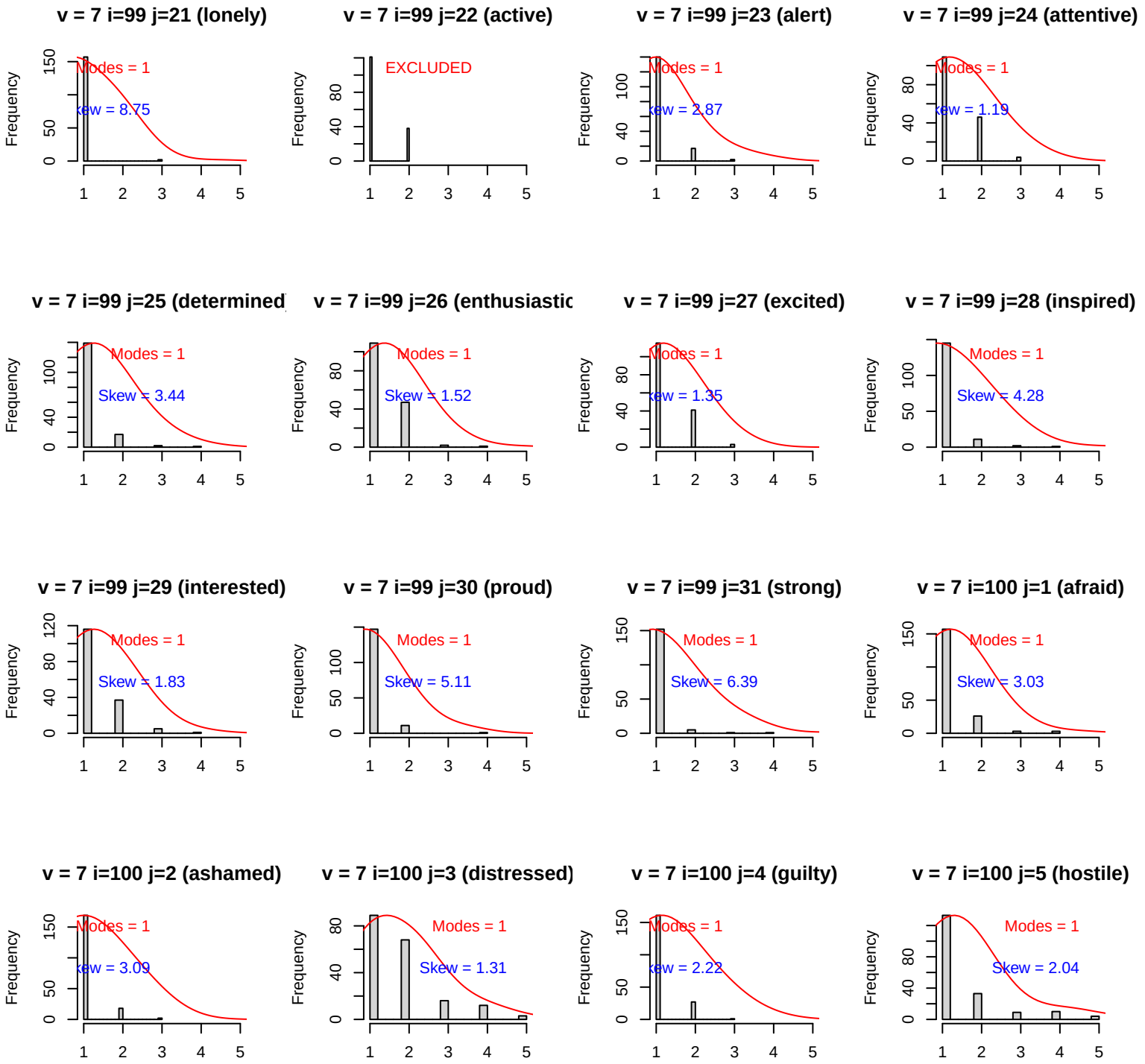
v = 7 i=99 j=21 (lonely)
Modes = 1
Skew = 8.75
v = 7 i=99 j=22 (active)
EXCLUDED
v = 7 i=99 j=23 (alert)
Modes = 1
Skew = 2.87
v = 7 i=99 j=24 (attentive)
Modes = 1
Skew = 1.19
v = 7 i=99 j=25 (determined
Modes = 1
Skew = 3.44
v = 7 i=99 j=26 (enthusiastic
Modes = 1
Skew = 1.52
v = 7 i=99 j=27 (excited)
Modes = 1
Skew = 1.35
v = 7 i=99 j=28 (inspired)
Modes = 1
Skew = 4.28
v = 7 i=99 j=29 (interested)
Modes = 1
Skew = 1.83
v = 7 i=99 j=30 (proud)
Modes = 1
Skew = 5.11
v = 7 i=99 j=31 (strong)
Modes = 1
Skew = 6.39
v = 7 i=100 j=1 (afraid)
Modes = 1
Skew = 3.03
v = 7 i=100 j=2 (ashamed)
Modes = 1
Skew = 3.09
v = 7 i=100 j=3 (distressed)
Modes = 1
Skew = 1.31
v = 7 i=100 j=4 (guilty)
Modes = 1
Skew = 2.22
v = 7 i=100 j=5 (hostile)
Modes = 1
Skew = 2.04
Frequency

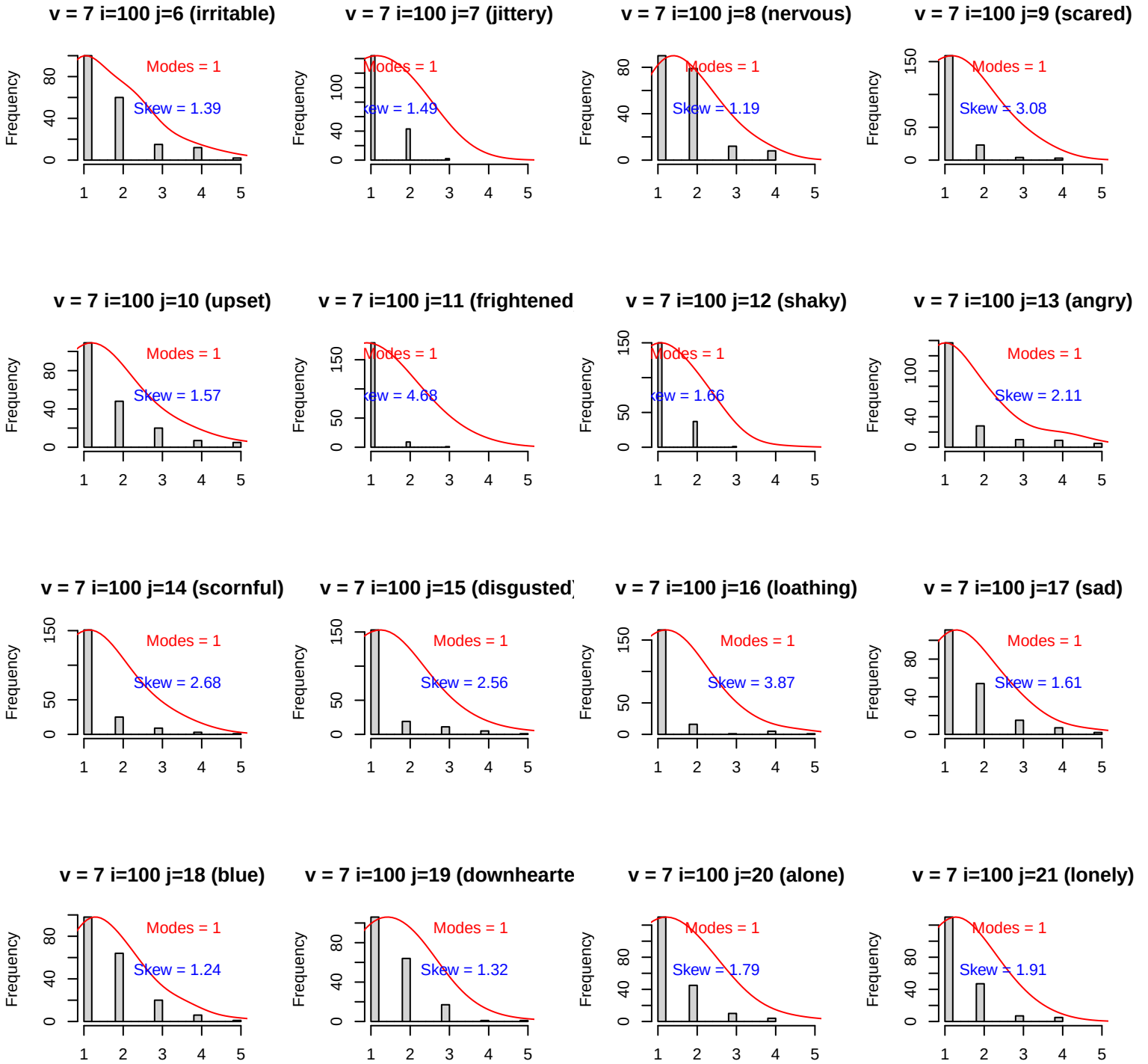
v = 7 i=100 j=6 (irritable)
Modes = 1
Skew = 1.39
v = 7 i=100 j=7 (jittery)
Modes = 1
Skew = 1.49
v = 7 i=100 j=8 (nervous)
Modes = 1
Skew = 1.19
v = 7 i=100 j=9 (scared)
Modes = 1
Skew = 3.08
v = 7 i=100 j=10 (upset)
Modes = 1
Skew = 1.57
v = 7 i=100 j=11 (frightened
Modes = 1
Skew = 4.68
v = 7 i=100 j=12 (shaky)
Modes = 1
Skew = 1.66
v = 7 i=100 j=13 (angry)
Modes = 1
Skew = 2.11
v = 7 i=100 j=14 (scornful)
Modes = 1
Skew = 2.68
v = 7 i=100 j=15 (disgusted
Modes = 1
Skew = 2.56
v = 7 i=100 j=16 (loathing)
Modes = 1
Skew = 3.87
v = 7 i=100 j=17 (sad)
Modes = 1
Skew = 1.61
v = 7 i=100 j=18 (blue)
Modes = 1
Skew = 1.24
v = 7 i=100 j=19 (downhearte
Modes = 1
Skew = 1.32
v = 7 i=100 j=20 (alone)
Modes = 1
Skew = 1.79
v = 7 i=100 j=21 (lonely)
Modes = 1
Skew = 1.91
Frequency

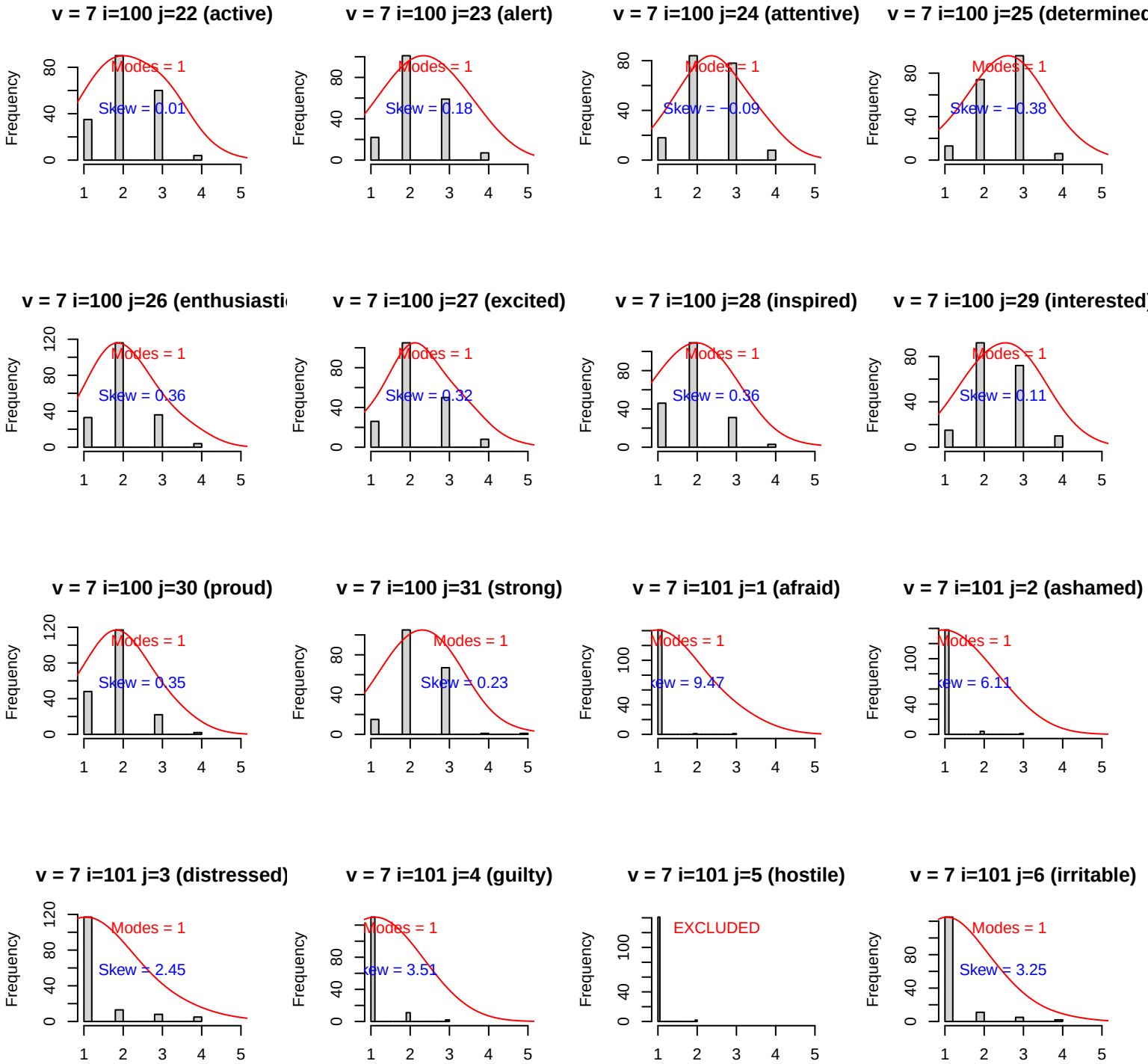
v = 7 i=100 j=22 (active)
Modes = 1
Skew = 0.01
v = 7 i=100 j=23 (alert)
Modes = 1
Skew = 0.18
v = 7 i=100 j=24 (attentive)
Modes = 1
Skew = −0.09
v = 7 i=100 j=25 (determined
Modes = 1
Skew = −0.38
v = 7 i=100 j=26 (enthusiasti
Modes = 1
Skew = 0.36
v = 7 i=100 j=27 (excited)
Modes = 1
Skew = 0.32
v = 7 i=100 j=28 (inspired)
Modes = 1
Skew = 0.36
v = 7 i=100 j=29 (interested)
Modes = 1
Skew = 0.11
v = 7 i=100 j=30 (proud)
Modes = 1
Skew = 0.35
v = 7 i=100 j=31 (strong)
Modes = 1
Skew = 0.23
v = 7 i=101 j=1 (afraid)
Modes = 1
v = 7 i=101 j=2 (ashamed)
Modes = 1
v = 7 i=101 j=3 (distressed)
Modes = 1
Skew = 2.45
v = 7 i=101 j=4 (guilty)
Modes = 1
Skew = 3.51
v = 7 i=101 j=5 (hostile)
EXCLUDED
v = 7 i=101 j=6 (irritable)
Modes = 1
Skew = 3.25
Frequency

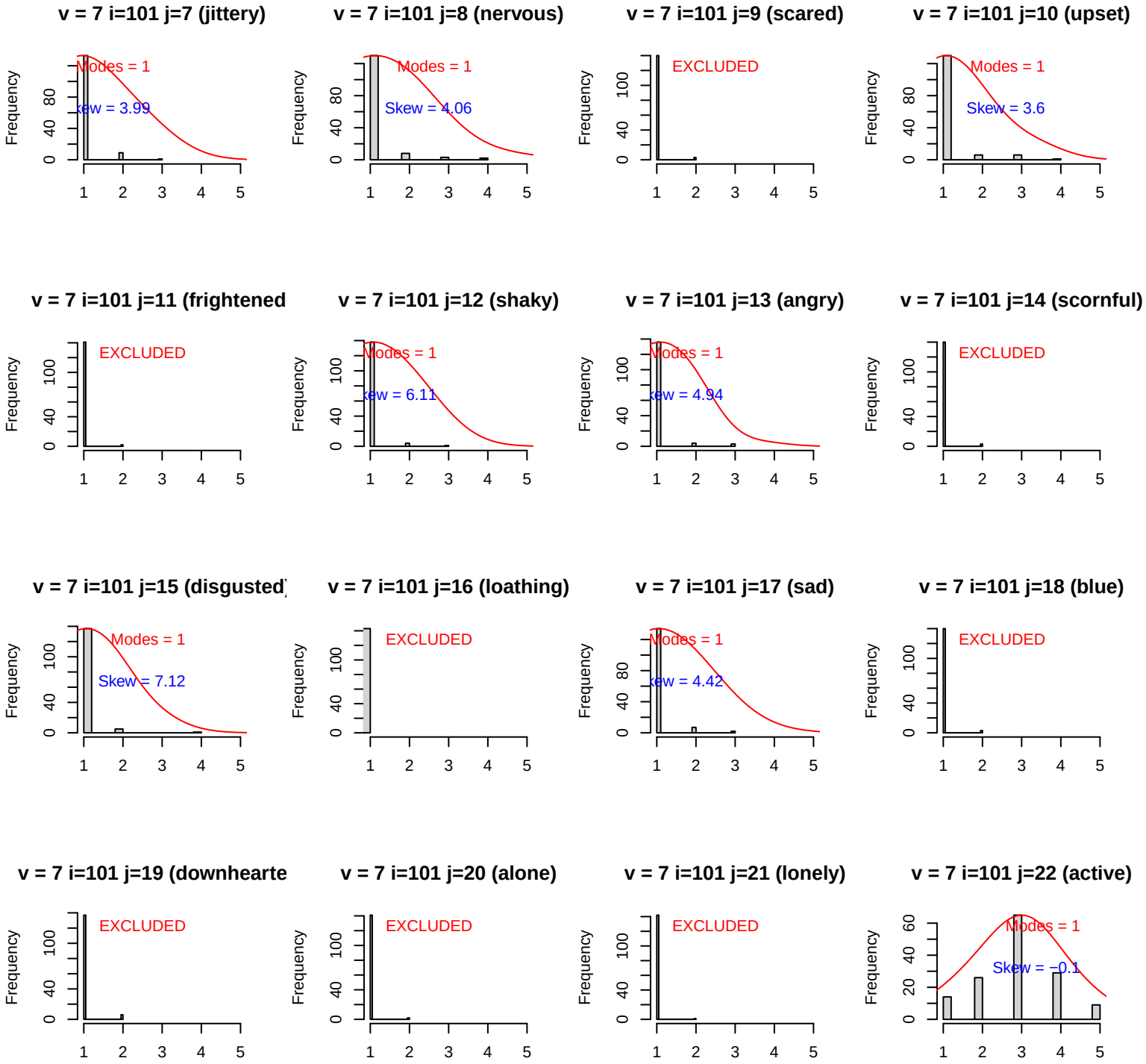
v = 7 i=101 j=7 (jittery)
Modes = 1
Skew = 3.99
v = 7 i=101 j=8 (nervous)
Modes = 1
Skew = 4.06
v = 7 i=101 j=9 (scared)
EXCLUDED
v = 7 i=101 j=10 (upset)
Modes = 1
Skew = 3.6
v = 7 i=101 j=11 (frightened
EXCLUDED
v = 7 i=101 j=12 (shaky)
Modes = 1
Skew = 6.11
v = 7 i=101 j=13 (angry)
Modes = 1
Skew = 4.94
v = 7 i=101 j=14 (scornful)
EXCLUDED
v = 7 i=101 j=15 (disgusted)
Modes = 1
Skew = 7.12
v = 7 i=101 j=16 (loathing)
EXCLUDED
v = 7 i=101 j=17 (sad)
Modes = 1
Skew = 4.42
v = 7 i=101 j=18 (blue)
EXCLUDED
v = 7 i=101 j=19 (downhearte
EXCLUDED
v = 7 i=101 j=20 (alone)
EXCLUDED
v = 7 i=101 j=21 (lonely)
EXCLUDED
v = 7 i=101 j=22 (active)
Modes = 1
Skew = −0.1
Frequency

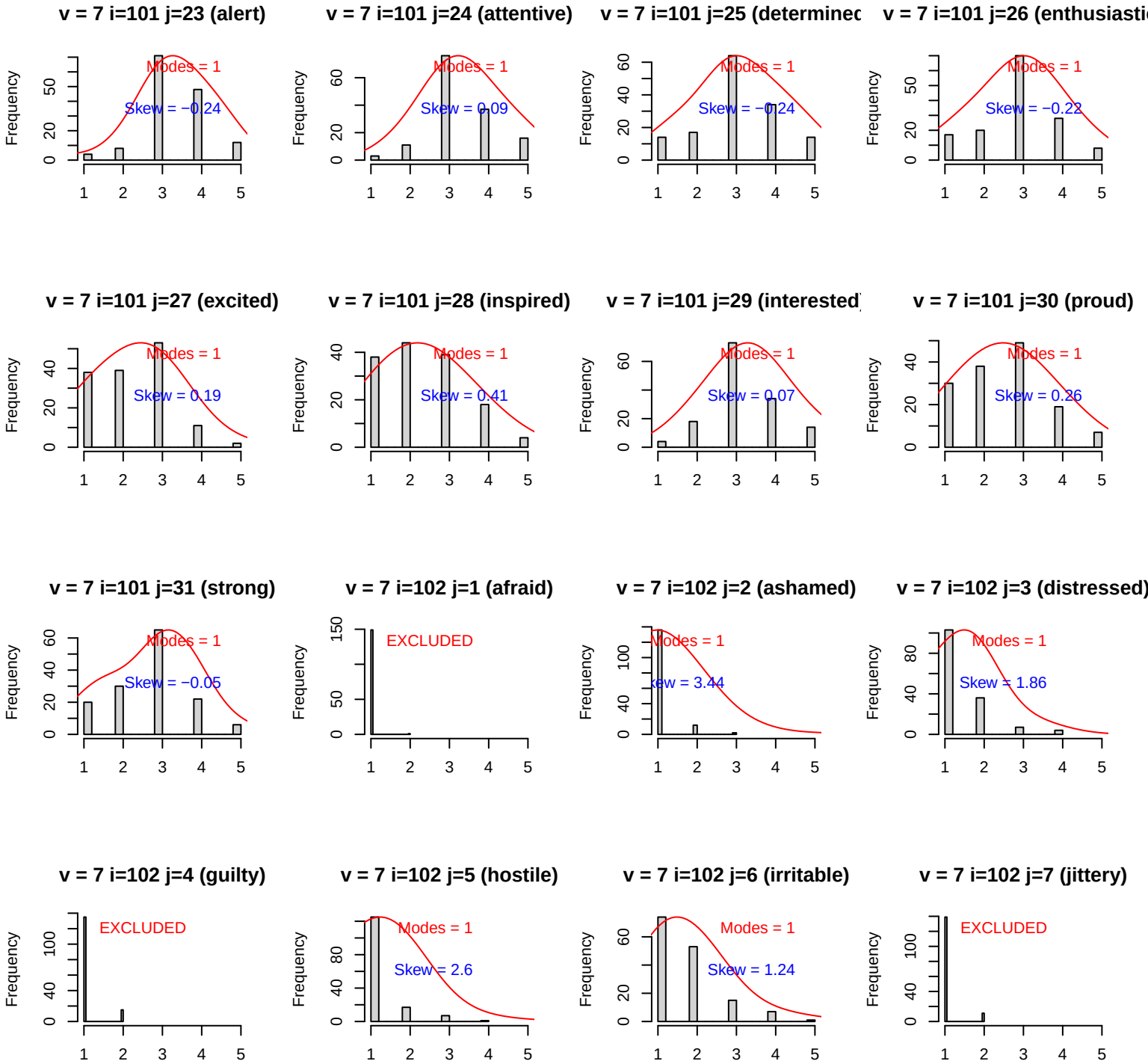
v = 7 i=101 j=23 (alert)
Modes = 1
Skew = −0.24
v = 7 i=101 j=24 (attentive)
Modes = 1
Skew = 0.09
v = 7 i=101 j=25 (determinec
Modes = 1
Skew = −0.24
v = 7 i=101 j=26 (enthusiasti
Modes = 1
Skew = −0.22
v = 7 i=101 j=27 (excited)
Modes = 1
Skew = 0.19
v = 7 i=101 j=28 (inspired)
Modes = 1
Skew = 0.41
v = 7 i=101 j=29 (interested
Modes = 1
Skew = 0.07
v = 7 i=101 j=30 (proud)
Modes = 1
Skew = 0.26
v = 7 i=101 j=31 (strong)
Modes = 1
Skew = −0.05
v = 7 i=102 j=1 (afraid)
EXCLUDED
v = 7 i=102 j=2 (ashamed)
Modes = 1
kew = 3.44
v = 7 i=102 j=3 (distressed)
Modes = 1
Skew = 1.86
v = 7 i=102 j=4 (guilty)
EXCLUDED
v = 7 i=102 j=5 (hostile)
Modes = 1
Skew = 2.6
v = 7 i=102 j=6 (irritable)
Modes = 1
Skew = 1.24
v = 7 i=102 j=7 (jittery)
EXCLUDED
Frequency

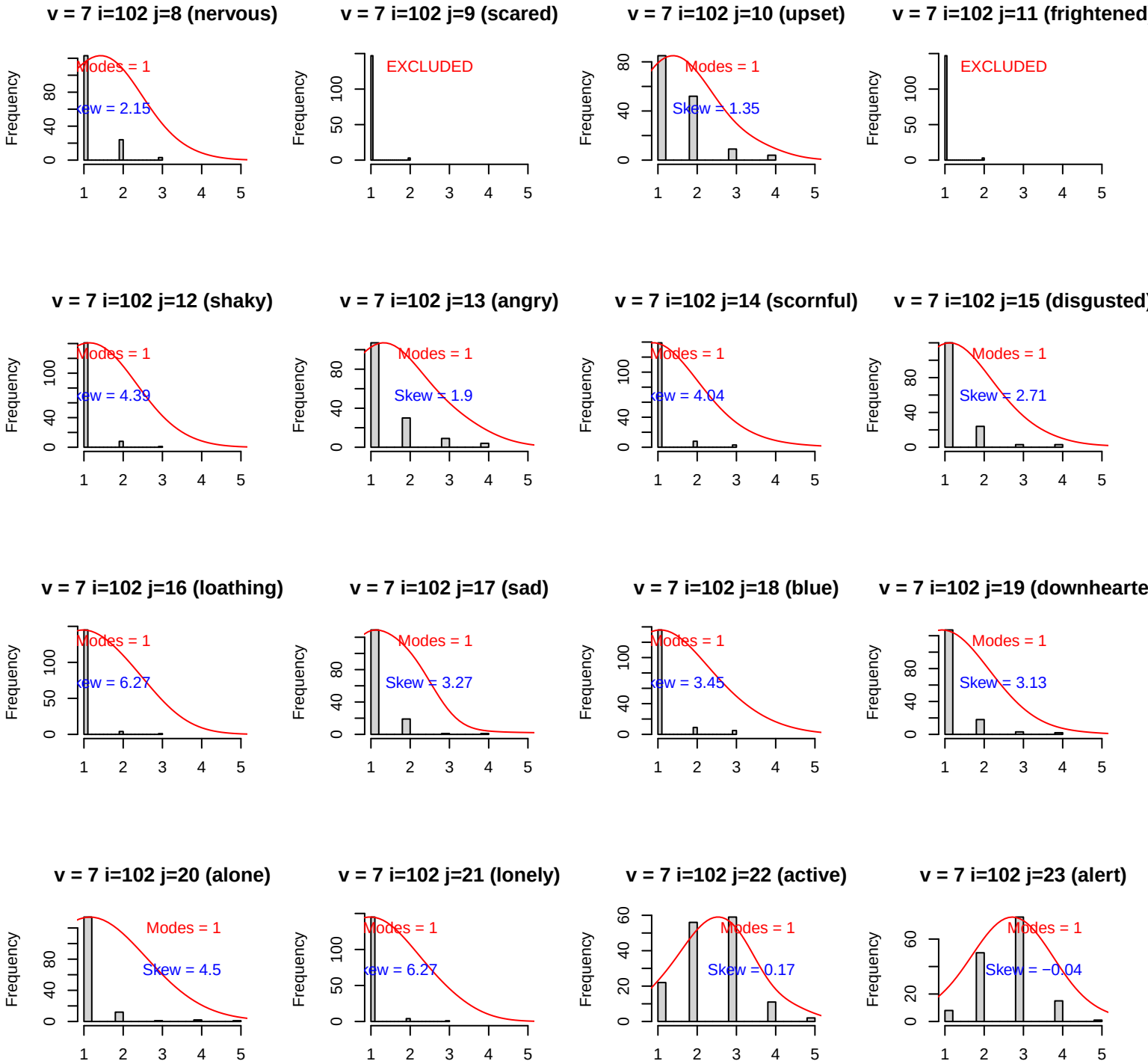
v = 7 i=102 j=8 (nervous)
Modes = 1
Skew = 2.15
v = 7 i=102 j=9 (scared)
EXCLUDED
v = 7 i=102 j=10 (upset)
Modes = 1
Skew = 1.35
v = 7 i=102 j=11 (frightened
EXCLUDED
v = 7 i=102 j=12 (shaky)
Modes = 1
Skew = 4.39
v = 7 i=102 j=13 (angry)
Modes = 1
Skew = 1.9
v = 7 i=102 j=14 (scornful)
Modes = 1
Skew = 4.04
v = 7 i=102 j=15 (disgusted)
Modes = 1
Skew = 2.71
v = 7 i=102 j=16 (loathing)
Modes = 1
Skew = 6.27
v = 7 i=102 j=17 (sad)
Modes = 1
Skew = 3.27
v = 7 i=102 j=18 (blue)
Modes = 1
Skew = 3.45
v = 7 i=102 j=19 (downhearte
Modes = 1
Skew = 3.13
v = 7 i=102 j=20 (alone)
Modes = 1
Skew = 4.5
v = 7 i=102 j=21 (lonely)
Modes = 1
Skew = 6.27
v = 7 i=102 j=22 (active)
Modes = 1
Skew = 0.17
v = 7 i=102 j=23 (alert)
Modes = 1
Skew = −0.04
Frequency

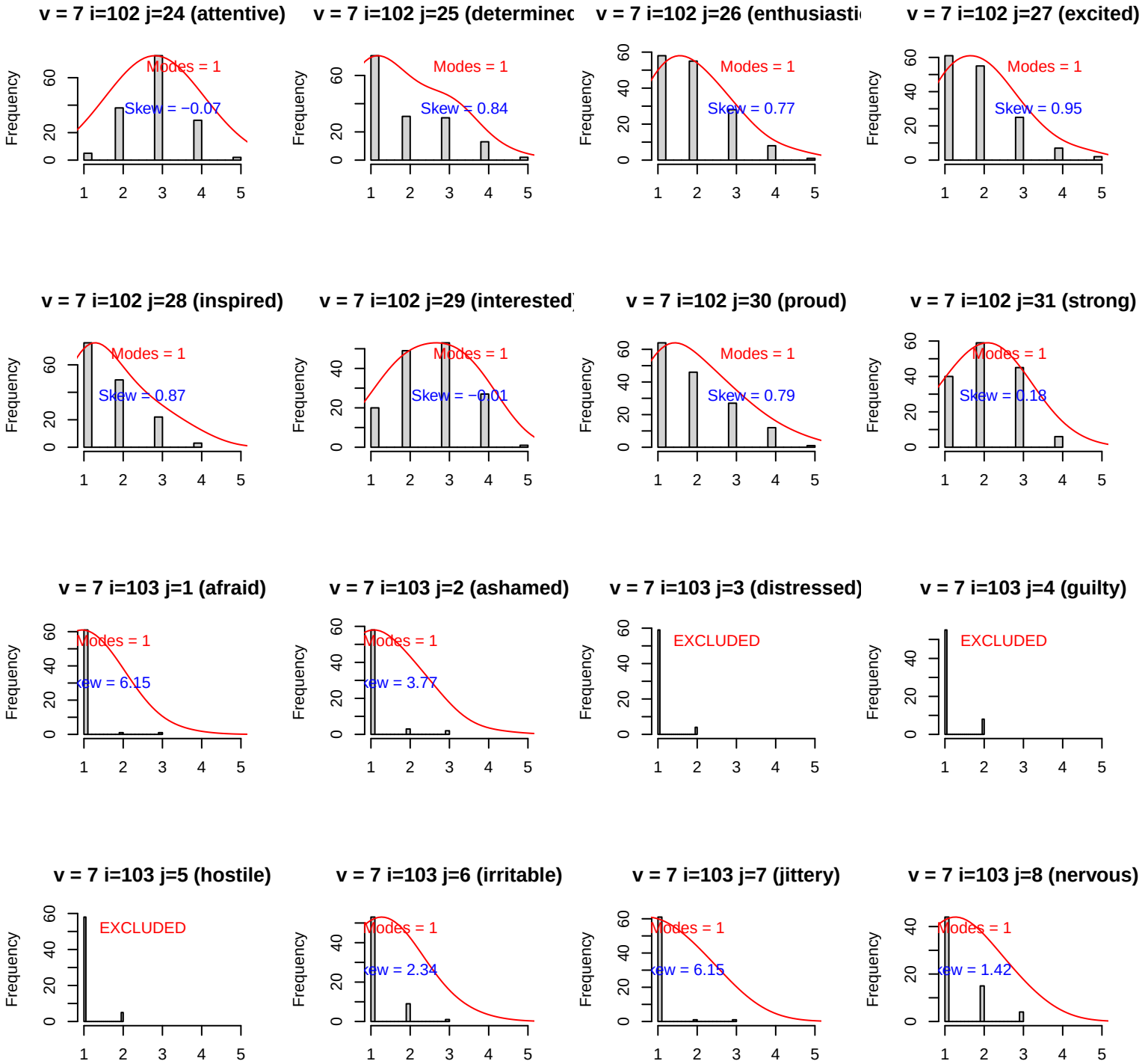
v = 7 i=102 j=24 (attentive)
Modes = 1
Skew = −0.07
v = 7 i=102 j=25 (determinec
Modes = 1
Skew = 0.84
v = 7 i=102 j=26 (enthusiasti
Modes = 1
Skew = 0.77
v = 7 i=102 j=27 (excited)
Modes = 1
Skew = 0.95
v = 7 i=102 j=28 (inspired)
Modes = 1
Skew = 0.87
v = 7 i=102 j=29 (interested
Modes = 1
Skew = −0.01
v = 7 i=102 j=30 (proud)
Modes = 1
Skew = 0.79
v = 7 i=102 j=31 (strong)
Modes = 1
Skew = 0.18
v = 7 i=103 j=1 (afraid)
Modes = 1
v = 7 i=103 j=2 (ashamed)
Modes = 1
v = 7 i=103 j=3 (distressed)
EXCLUDED
v = 7 i=103 j=4 (guilty)
EXCLUDED
v = 7 i=103 j=5 (hostile)
EXCLUDED
v = 7 i=103 j=6 (irritable)
Modes = 1
v = 7 i=103 j=7 (jittery)
Modes = 1
v = 7 i=103 j=8 (nervous)
Modes = 1
Frequency

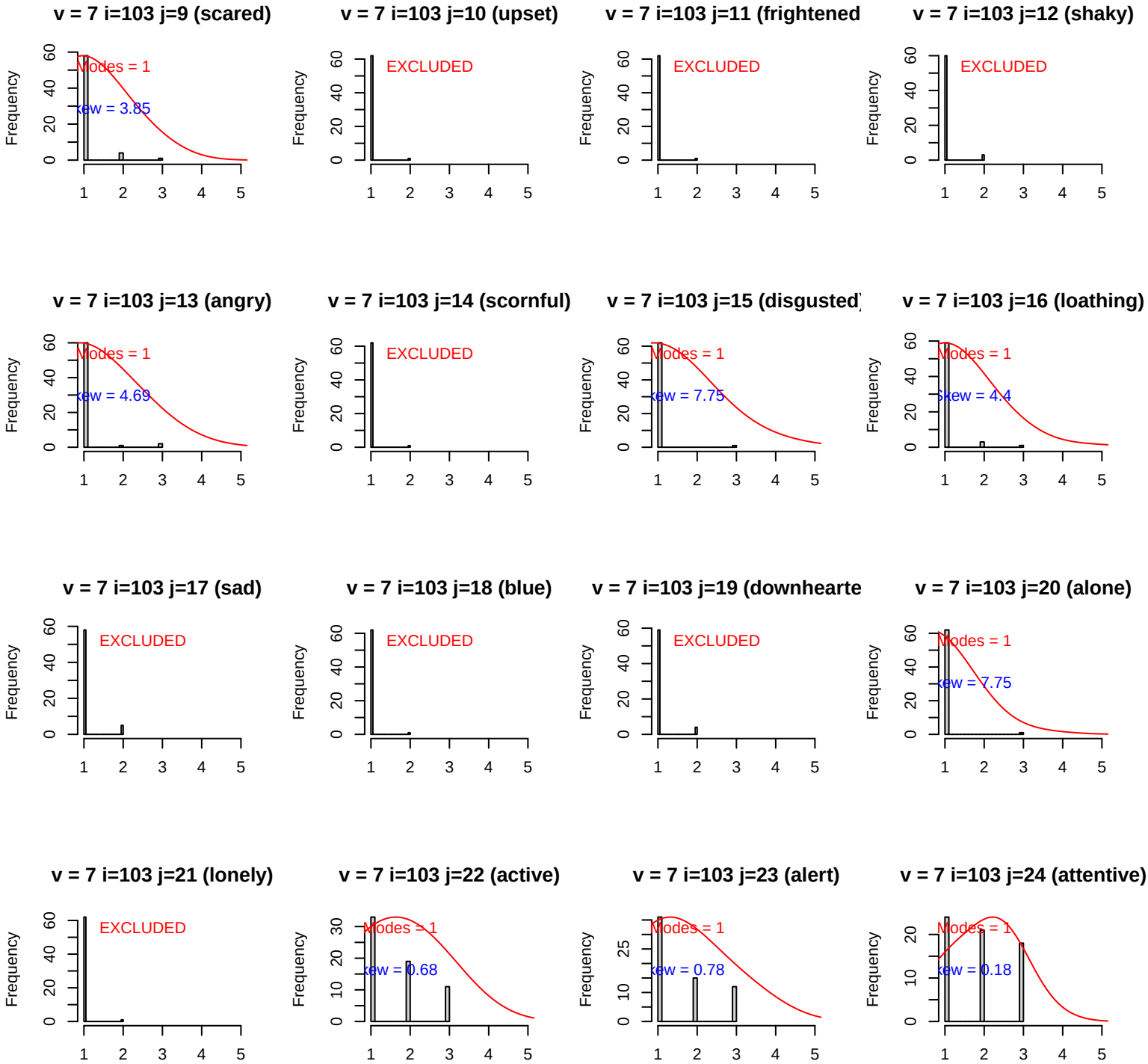
v = 7 i=103 j=9 (scared)
Modes = 1
kew = 3.85
v = 7 i=103 j=10 (upset)
EXCLUDED
v = 7 i=103 j=11 (frightened
EXCLUDED
v = 7 i=103 j=12 (shaky)
EXCLUDED
v = 7 i=103 j=13 (angry)
Modes = 1
kew = 4.69
v = 7 i=103 j=14 (scornful)
EXCLUDED
v = 7 i=103 j=15 (disgusted)
Modes = 1
kew = 7.75
v = 7 i=103 j=16 (loathing)
Modes = 1
kew = 4.4
v = 7 i=103 j=17 (sad)
EXCLUDED
v = 7 i=103 j=18 (blue)
EXCLUDED
v = 7 i=103 j=19 (downhearte
EXCLUDED
v = 7 i=103 j=20 (alone)
Modes = 1
kew = 7.75
v = 7 i=103 j=21 (lonely)
EXCLUDED
v = 7 i=103 j=22 (active)
Modes = 1
kew = 0.68
v = 7 i=103 j=23 (alert)
Modes = 1
kew = 0.78
v = 7 i=103 j=24 (attentive)
Modes = 1
kew = 0.18
Frequency

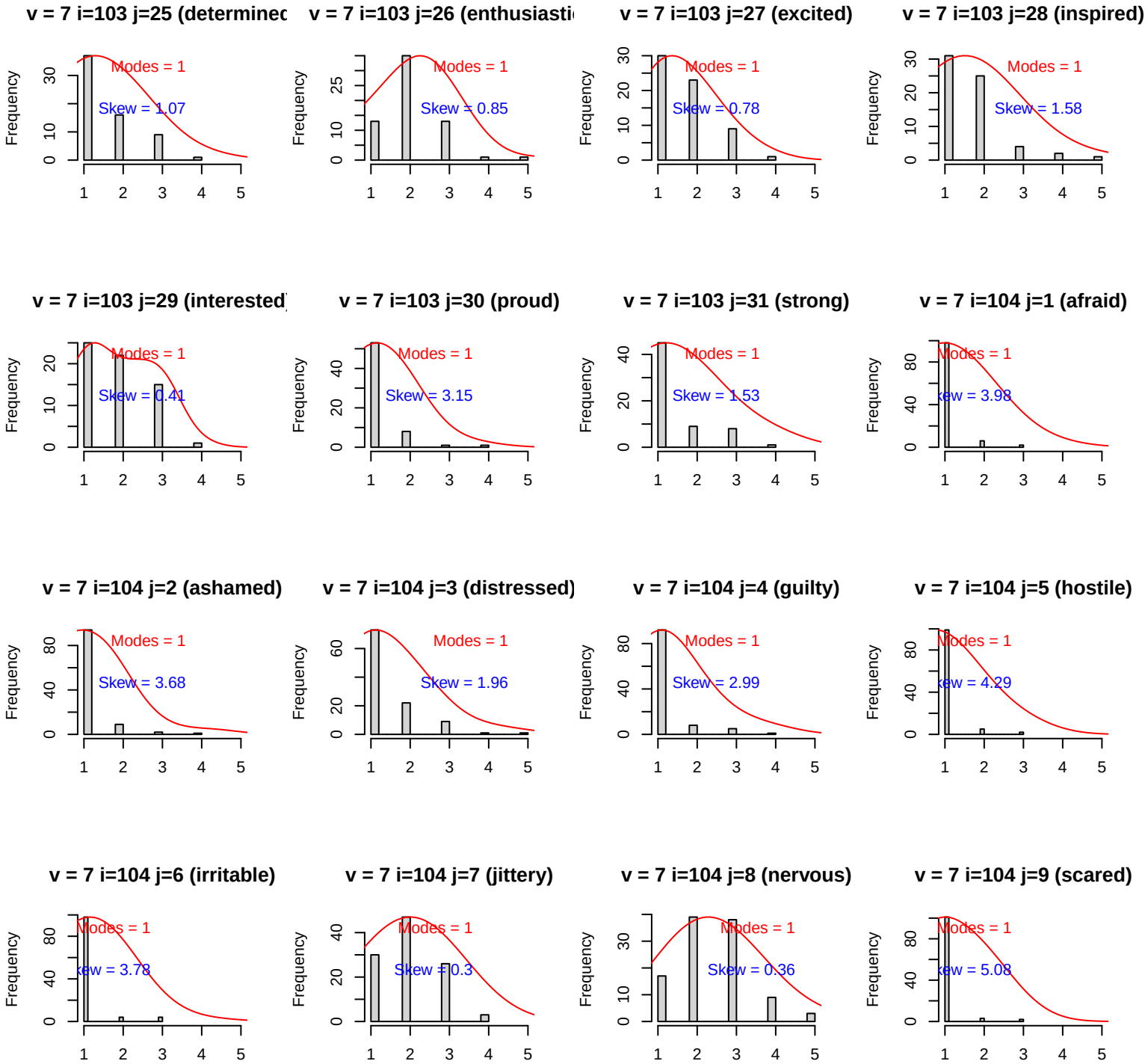
v = 7 i=103 j=25 (determinec
Modes = 1
Skew = 1.07
v = 7 i=103 j=26 (enthusiasti
Modes = 1
Skew = 0.85
v = 7 i=103 j=27 (excited)
Modes = 1
Skew = 0.78
v = 7 i=103 j=28 (inspired)
Modes = 1
Skew = 1.58
v = 7 i=103 j=29 (interested
Modes = 1
Skew = 0.41
v = 7 i=103 j=30 (proud)
Modes = 1
Skew = 3.15
v = 7 i=103 j=31 (strong)
Modes = 1
Skew = 1.53
v = 7 i=104 j=1 (afraid)
Modes = 1
ew = 3.98
v = 7 i=104 j=2 (ashamed)
Modes = 1
Skew = 3.68
v = 7 i=104 j=3 (distressed)
Modes = 1
Skew = 1.96
v = 7 i=104 j=4 (guilty)
Modes = 1
Skew = 2.99
v = 7 i=104 j=5 (hostile)
Modes = 1
ew = 4.29
v = 7 i=104 j=6 (irritable)
Modes = 1
ew = 3.78
v = 7 i=104 j=7 (jittery)
Modes = 1
Skew = 0.3
v = 7 i=104 j=8 (nervous)
Modes = 1
Skew = 0.36
v = 7 i=104 j=9 (scared)
Modes = 1
ew = 5.08
Frequency

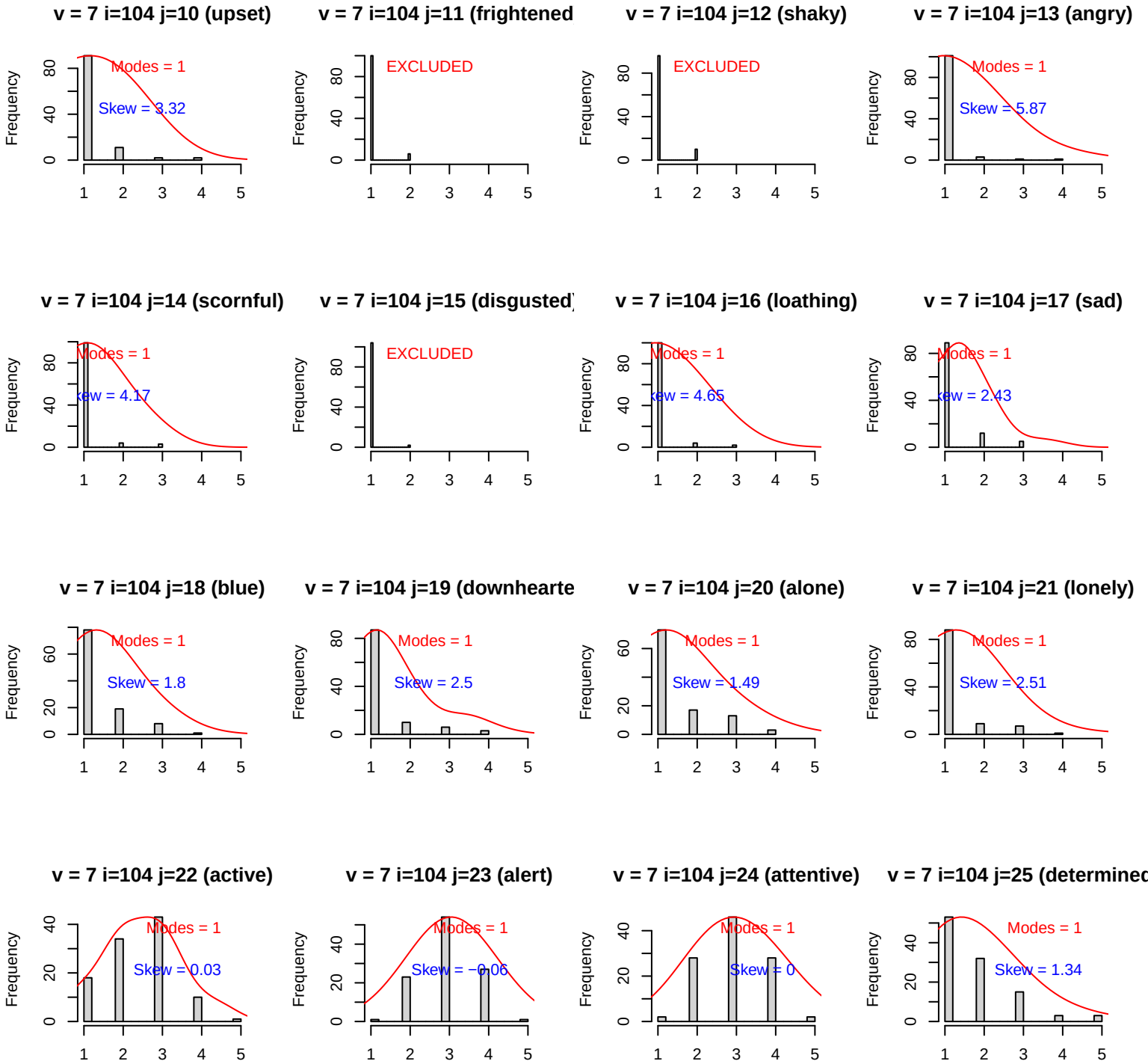
v = 7 i=104 j=10 (upset)
Modes = 1
Skew = 3.32
v = 7 i=104 j=11 (frightened
EXCLUDED
v = 7 i=104 j=12 (shaky)
EXCLUDED
v = 7 i=104 j=13 (angry)
Modes = 1
Skew = 5.87
v = 7 i=104 j=14 (scornful)
Modes = 1
Skew = 4.17
v = 7 i=104 j=15 (disgusted)
EXCLUDED
v = 7 i=104 j=16 (loathing)
Modes = 1
Skew = 4.65
v = 7 i=104 j=17 (sad)
Modes = 1
Skew = 2.43
v = 7 i=104 j=18 (blue)
Modes = 1
Skew = 1.8
v = 7 i=104 j=19 (downhearte
Modes = 1
Skew = 2.5
v = 7 i=104 j=20 (alone)
Modes = 1
Skew = 1.49
v = 7 i=104 j=21 (lonely)
Modes = 1
Skew = 2.51
v = 7 i=104 j=22 (active)
Modes = 1
Skew = 0.03
v = 7 i=104 j=23 (alert)
Modes = 1
Skew = −0.06
v = 7 i=104 j=24 (attentive)
Modes = 1
Skew = 0
v = 7 i=104 j=25 (determined
Modes = 1
Skew = 1.34
Frequency

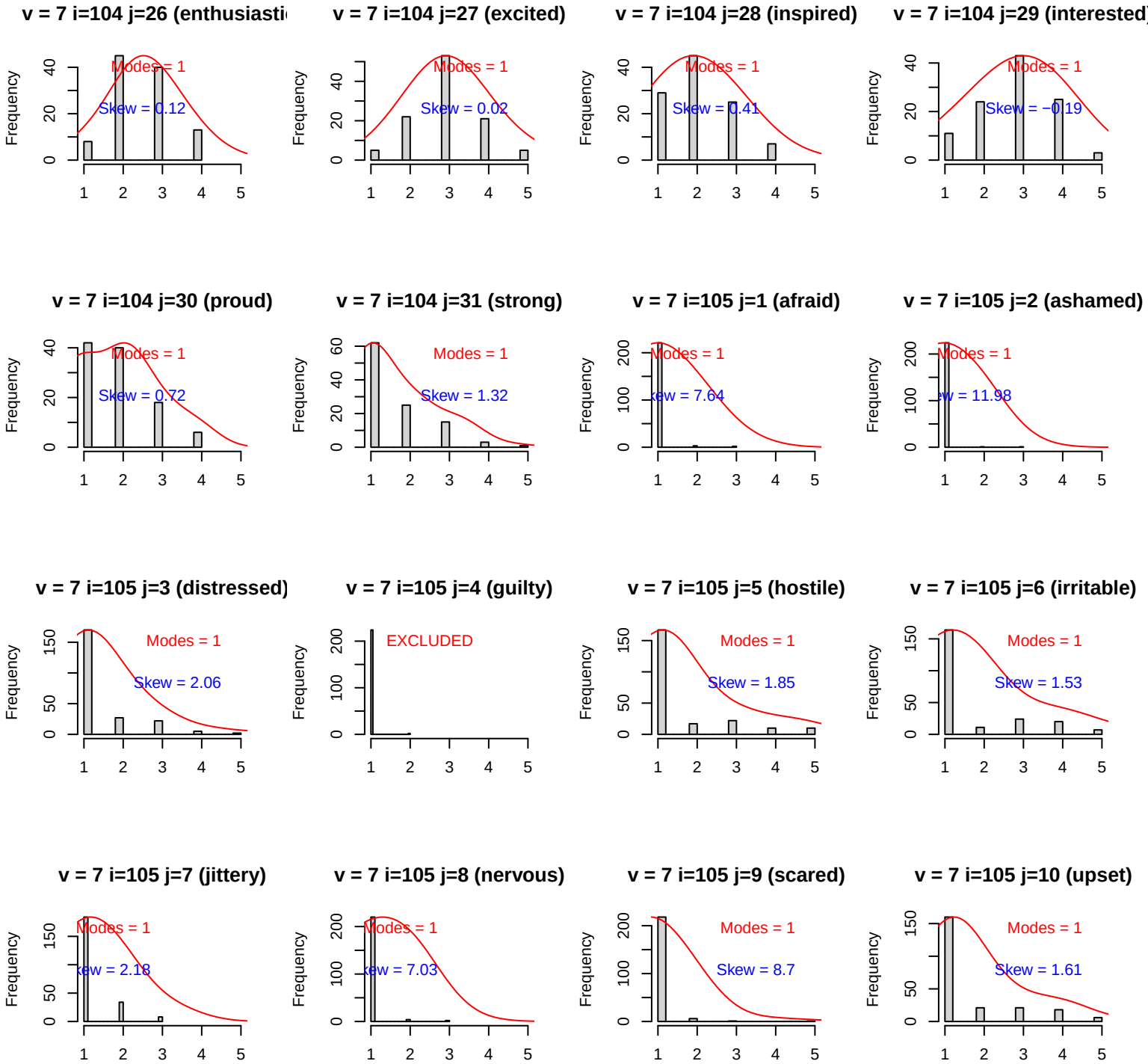
v = 7 i=104 j=26 (enthusiasti
Modes = 1
Skew = 0.12
v = 7 i=104 j=27 (excited)
Modes = 1
Skew = 0.02
v = 7 i=104 j=28 (inspired)
Modes = 1
Skew = 0.41
v = 7 i=104 j=29 (interested)
Modes = 1
Skew = −0.19
v = 7 i=104 j=30 (proud)
Modes = 1
Skew = 0.72
v = 7 i=104 j=31 (strong)
Modes = 1
Skew = 1.32
v = 7 i=105 j=1 (afraid)
Modes = 1
v = 7 i=105 j=2 (ashamed)
Modes = 1
v = 7 i=105 j=3 (distressed)
Modes = 1
Skew = 2.06
v = 7 i=105 j=4 (guilty)
EXCLUDED
v = 7 i=105 j=5 (hostile)
Modes = 1
Skew = 1.85
v = 7 i=105 j=6 (irritable)
Modes = 1
Skew = 1.53
v = 7 i=105 j=7 (jittery)
Modes = 1
v = 7 i=105 j=8 (nervous)
Modes = 1
v = 7 i=105 j=9 (scared)
Modes = 1
Skew = 8.7
v = 7 i=105 j=10 (upset)
Modes = 1
Skew = 1.61
Frequency

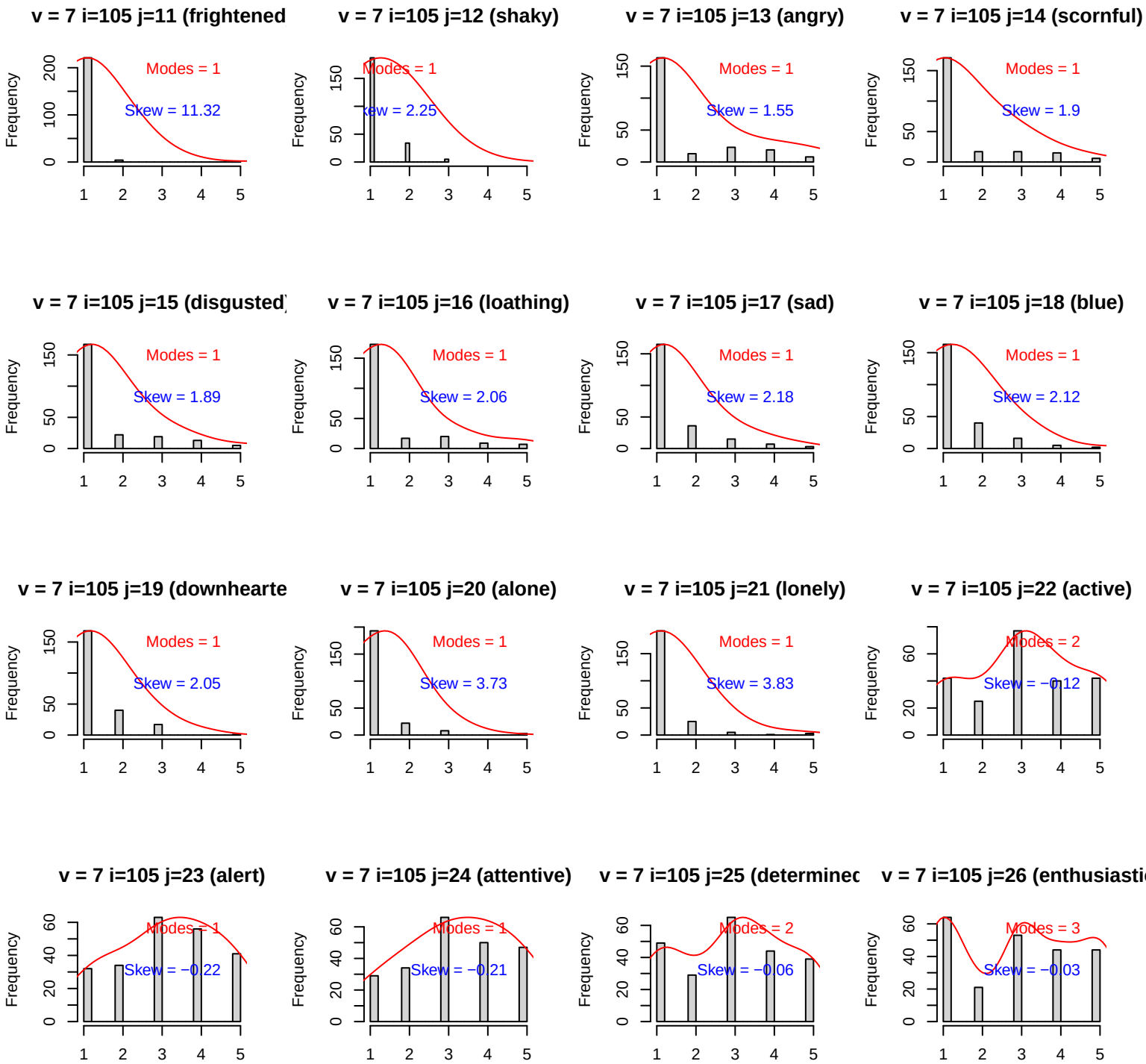
v = 7 i=105 j=11 (frightened
Modes = 1
Skew = 11.32
v = 7 i=105 j=12 (shaky)
Modes = 1
Skew = 2.25
v = 7 i=105 j=13 (angry)
Modes = 1
Skew = 1.55
v = 7 i=105 j=14 (scornful)
Modes = 1
Skew = 1.9
v = 7 i=105 j=15 (disgusted
Modes = 1
Skew = 1.89
v = 7 i=105 j=16 (loathing)
Modes = 1
Skew = 2.06
v = 7 i=105 j=17 (sad)
Modes = 1
Skew = 2.18
v = 7 i=105 j=18 (blue)
Modes = 1
Skew = 2.12
v = 7 i=105 j=19 (downhearte
Modes = 1
Skew = 2.05
v = 7 i=105 j=20 (alone)
Modes = 1
Skew = 3.73
v = 7 i=105 j=21 (lonely)
Modes = 1
Skew = 3.83
v = 7 i=105 j=22 (active)
Modes = 2
Skew = −0.12
v = 7 i=105 j=23 (alert)
Modes = 1
Skew = −0.22
v = 7 i=105 j=24 (attentive)
Modes = 1
Skew = −0.21
v = 7 i=105 j=25 (determinec
Modes = 2
Skew = −0.06
v = 7 i=105 j=26 (enthusiasti
Modes = 3
Skew = −0.03
Frequency

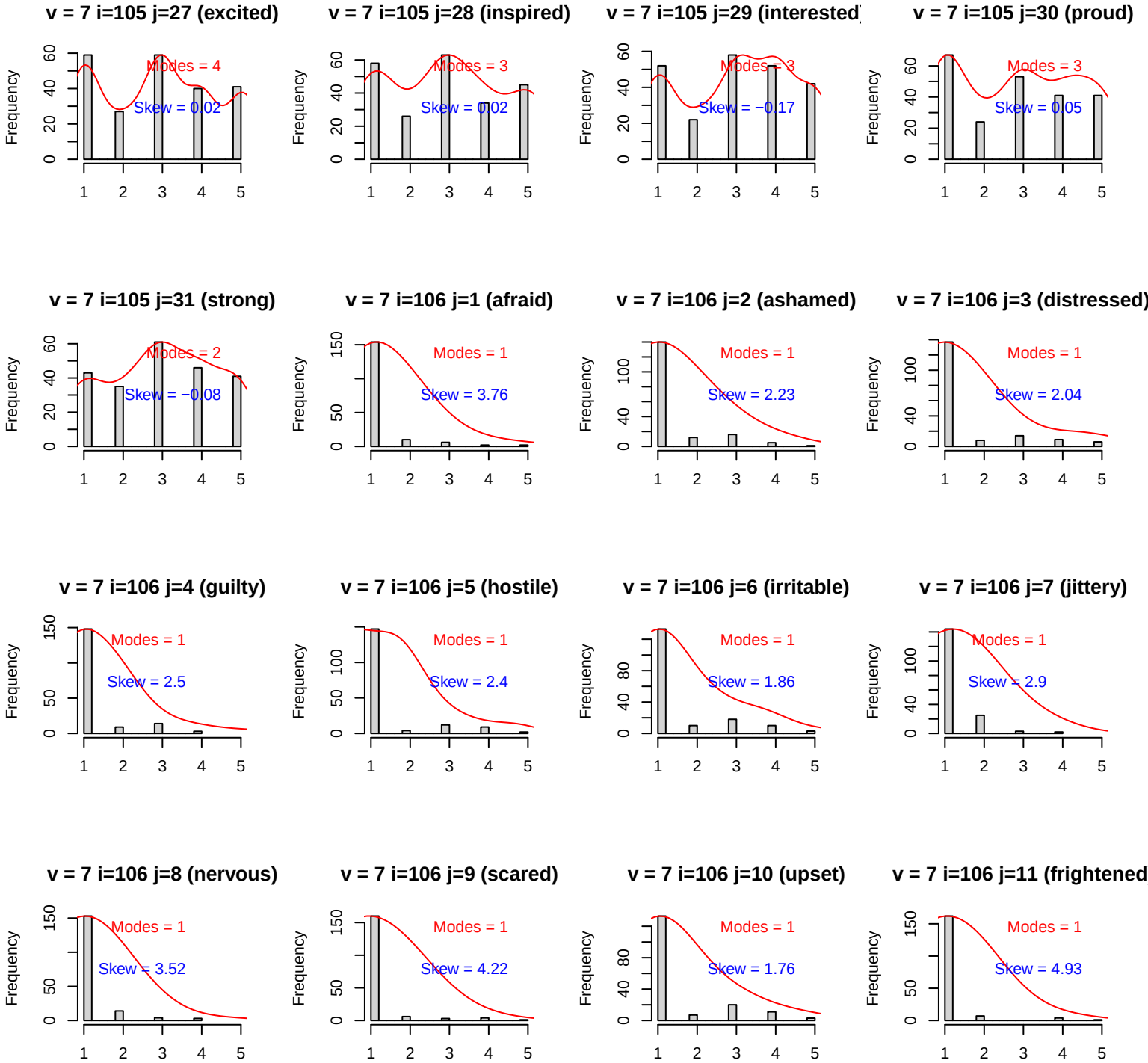
v = 7 i=105 j=27 (excited)
Modes = 4
Skew = 0.02
v = 7 i=105 j=28 (inspired)
Modes = 3
Skew = 0.02
v = 7 i=105 j=29 (interested)
Modes = 3
Skew = −0.17
v = 7 i=105 j=30 (proud)
Modes = 3
Skew = 0.05
v = 7 i=105 j=31 (strong)
Modes = 2
Skew = −0.08
v = 7 i=106 j=1 (afraid)
Modes = 1
Skew = 3.76
v = 7 i=106 j=2 (ashamed)
Modes = 1
Skew = 2.23
v = 7 i=106 j=3 (distressed)
Modes = 1
Skew = 2.04
v = 7 i=106 j=4 (guilty)
Modes = 1
Skew = 2.5
v = 7 i=106 j=5 (hostile)
Modes = 1
Skew = 2.4
v = 7 i=106 j=6 (irritable)
Modes = 1
Skew = 1.86
v = 7 i=106 j=7 (jittery)
Modes = 1
Skew = 2.9
v = 7 i=106 j=8 (nervous)
Modes = 1
Skew = 3.52
v = 7 i=106 j=9 (scared)
Modes = 1
Skew = 4.22
v = 7 i=106 j=10 (upset)
Modes = 1
Skew = 1.76
v = 7 i=106 j=11 (frightened
Modes = 1
Skew = 4.93
Frequency

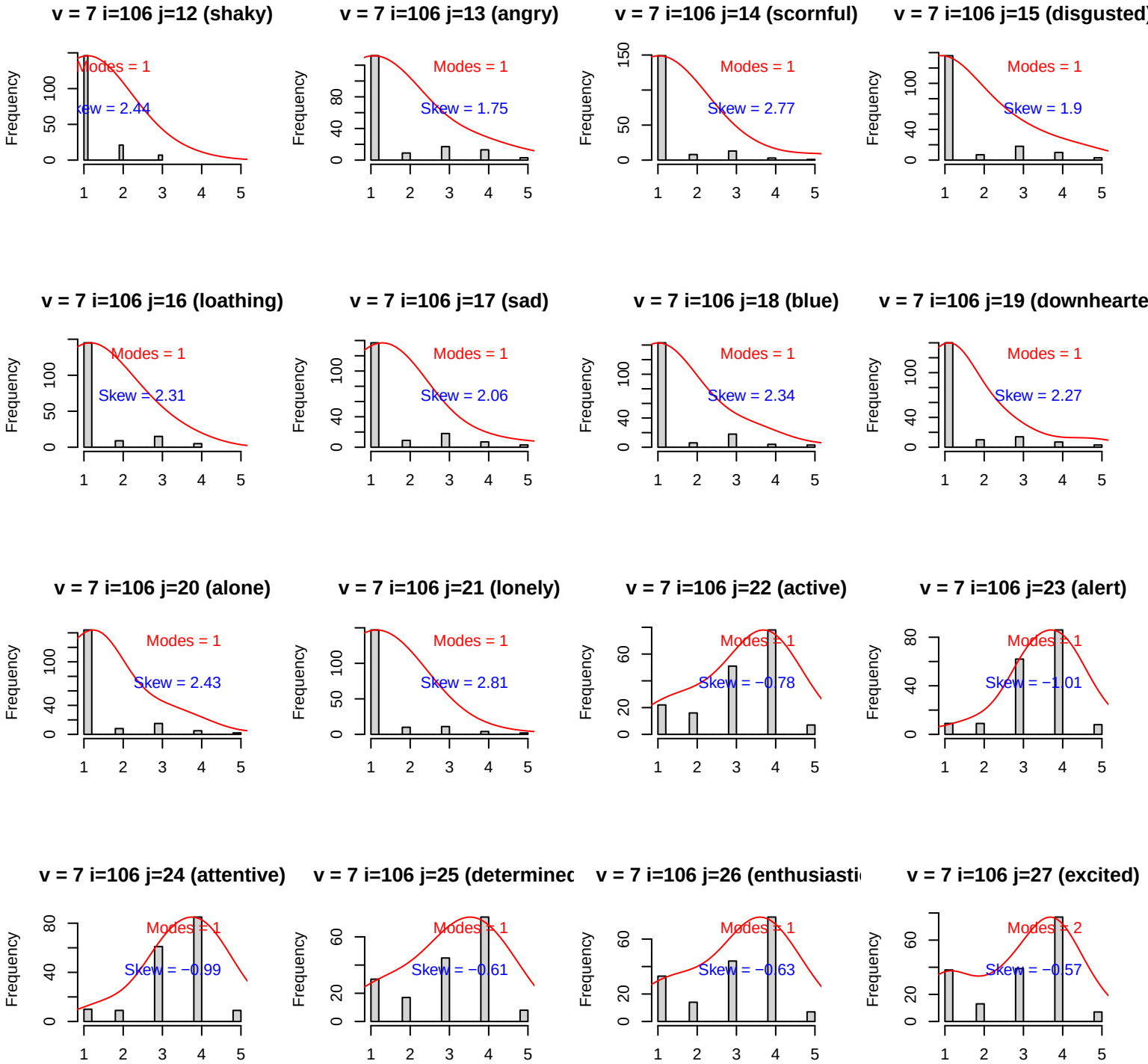
v = 7 i=106 j=12 (shaky)
Modes = 1
Skew = 2.44
v = 7 i=106 j=13 (angry)
Modes = 1
Skew = 1.75
v = 7 i=106 j=14 (scornful)
Modes = 1
Skew = 2.77
v = 7 i=106 j=15 (disgusted)
Modes = 1
Skew = 1.9
v = 7 i=106 j=16 (loathing)
Modes = 1
Skew = 2.31
v = 7 i=106 j=17 (sad)
Modes = 1
Skew = 2.06
v = 7 i=106 j=18 (blue)
Modes = 1
Skew = 2.34
v = 7 i=106 j=19 (downhearte
Modes = 1
Skew = 2.27
v = 7 i=106 j=20 (alone)
Modes = 1
Skew = 2.43
v = 7 i=106 j=21 (lonely)
Modes = 1
Skew = 2.81
v = 7 i=106 j=22 (active)
Modes = 1
Skew = −0.78
v = 7 i=106 j=23 (alert)
Modes = 1
Skew = −1.01
v = 7 i=106 j=24 (attentive)
Modes = 1
Skew = −0.99
v = 7 i=106 j=25 (determinec
Modes = 1
Skew = −0.61
v = 7 i=106 j=26 (enthusiasti
Modes = 1
Skew = −0.63
v = 7 i=106 j=27 (excited)
Modes = 2
Skew = −0.57
Frequency

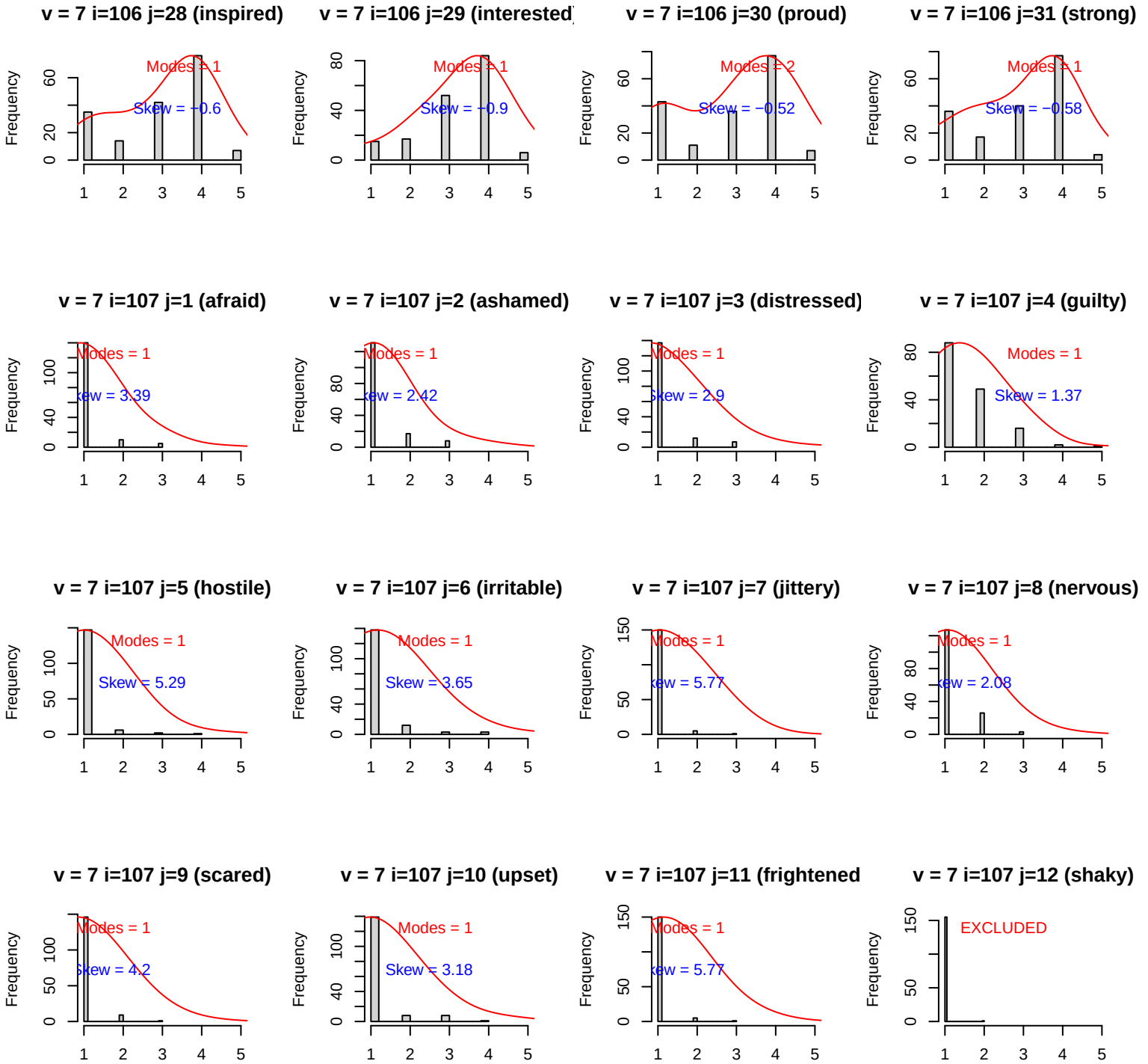
v = 7 i=106 j=28 (inspired)
Modes = 1
Skew = −0.6
v = 7 i=106 j=29 (interested)
Modes = 1
Skew = −0.9
v = 7 i=106 j=30 (proud)
Modes = 2
Skew = −0.52
v = 7 i=106 j=31 (strong)
Modes = 1
Skew = −0.58
v = 7 i=107 j=1 (afraid)
Modes = 1
Skew = 3.39
v = 7 i=107 j=2 (ashamed)
Modes = 1
Skew = 2.42
v = 7 i=107 j=3 (distressed)
Modes = 1
Skew = 2.9
v = 7 i=107 j=4 (guilty)
Modes = 1
Skew = 1.37
v = 7 i=107 j=5 (hostile)
Modes = 1
Skew = 5.29
v = 7 i=107 j=6 (irritable)
Modes = 1
Skew = 3.65
v = 7 i=107 j=7 (jittery)
Modes = 1
Skew = 5.77
v = 7 i=107 j=8 (nervous)
Modes = 1
Skew = 2.08
v = 7 i=107 j=9 (scared)
Modes = 1
Skew = 4.2
v = 7 i=107 j=10 (upset)
Modes = 1
Skew = 3.18
v = 7 i=107 j=11 (frightened)
Modes = 1
Skew = 5.77
v = 7 i=107 j=12 (shaky)
EXCLUDED
Frequency

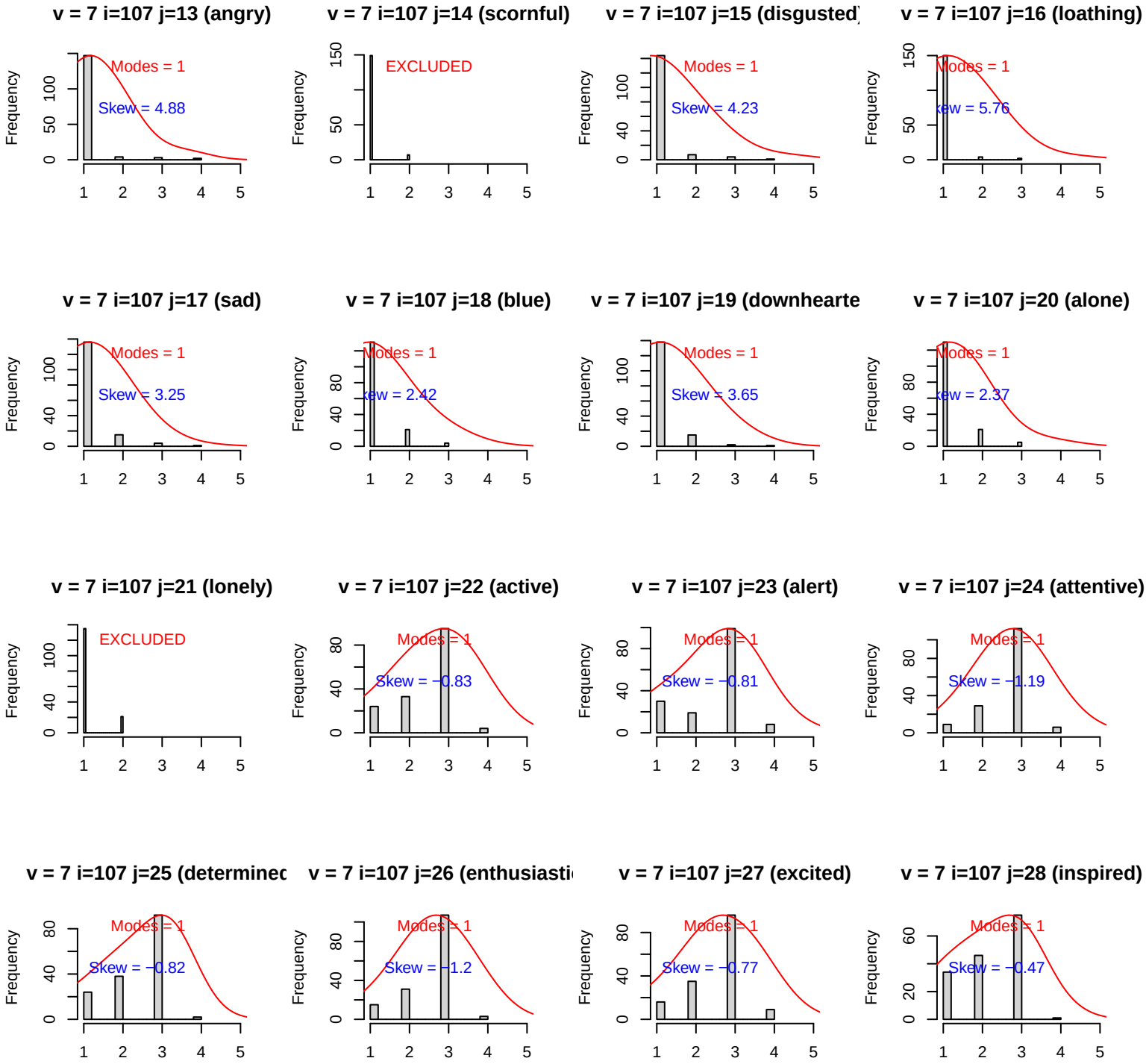
v = 7 i=107 j=13 (angry)
Modes = 1
Skew = 4.88
v = 7 i=107 j=14 (scornful)
EXCLUDED
v = 7 i=107 j=15 (disgusted)
Modes = 1
Skew = 4.23
v = 7 i=107 j=16 (loathing)
Modes = 1
Skew = 5.76
v = 7 i=107 j=17 (sad)
Modes = 1
Skew = 3.25
v = 7 i=107 j=18 (blue)
Modes = 1
Skew = 2.42
v = 7 i=107 j=19 (downhearte
Modes = 1
Skew = 3.65
v = 7 i=107 j=20 (alone)
Modes = 1
Skew = 2.37
v = 7 i=107 j=21 (lonely)
EXCLUDED
v = 7 i=107 j=22 (active)
Modes = 1
Skew = −0.83
v = 7 i=107 j=23 (alert)
Modes = 1
Skew = −0.81
v = 7 i=107 j=24 (attentive)
Modes = 1
Skew = −1.19
v = 7 i=107 j=25 (determinec
Modes = 1
Skew = −0.82
v = 7 i=107 j=26 (enthusiasti
Modes = 1
Skew = −1.2
v = 7 i=107 j=27 (excited)
Modes = 1
Skew = −0.77
v = 7 i=107 j=28 (inspired)
Modes = 1
Skew = −0.47
Frequency

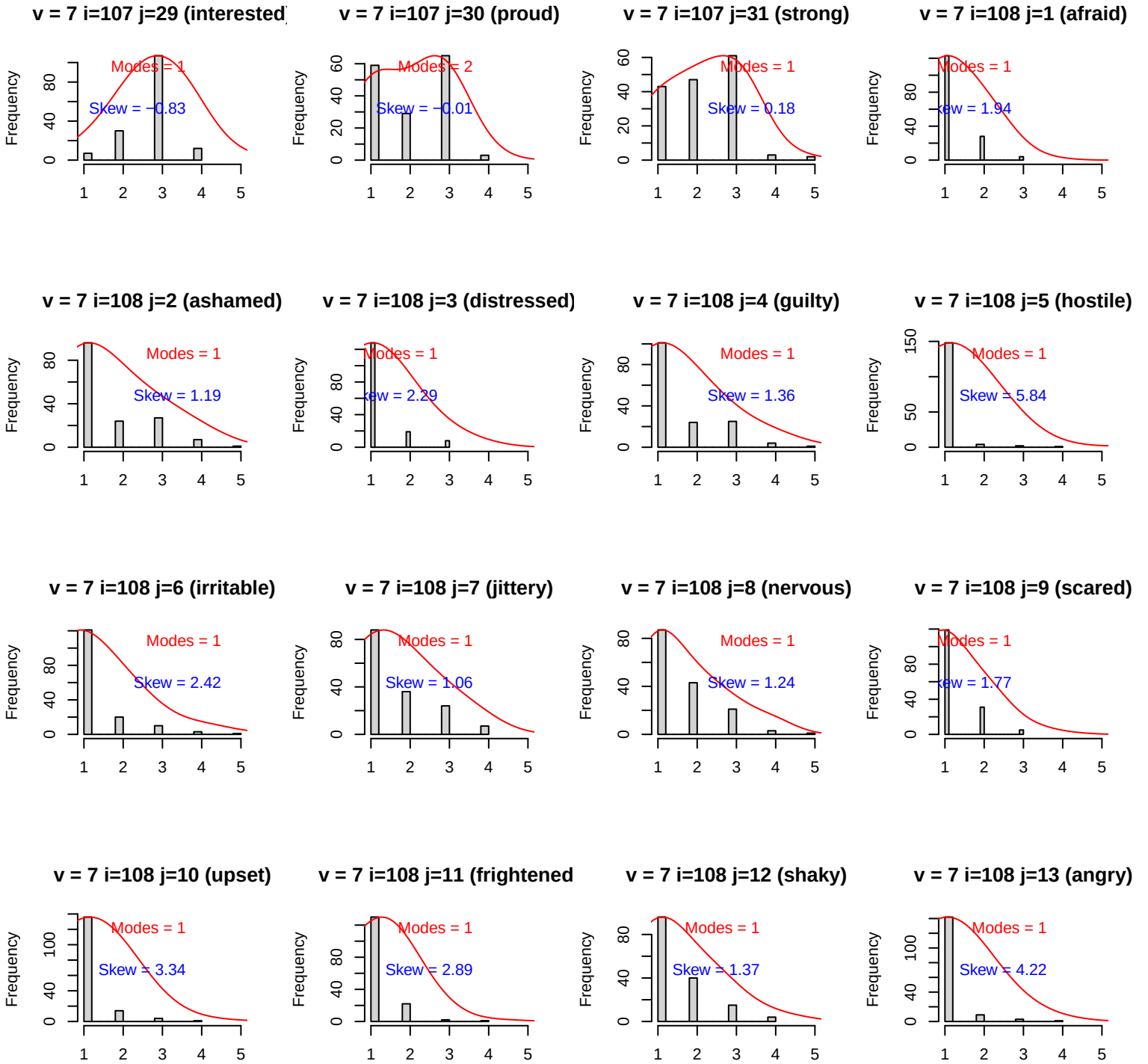
v = 7 i=107 j=29 (interested
Modes = 1
Skew = −0.83
v = 7 i=107 j=30 (proud)
Modes = 2
Skew = −0.01
v = 7 i=107 j=31 (strong)
Modes = 1
Skew = 0.18
v = 7 i=108 j=1 (afraid)
Modes = 1
v = 7 i=108 j=2 (ashamed)
Modes = 1
Skew = 1.19
v = 7 i=108 j=3 (distressed)
Modes = 1
v = 7 i=108 j=4 (guilty)
Modes = 1
Skew = 1.36
v = 7 i=108 j=5 (hostile)
Modes = 1
Skew = 5.84
v = 7 i=108 j=6 (irritable)
Modes = 1
Skew = 2.42
v = 7 i=108 j=7 (jittery)
Modes = 1
Skew = 1.06
v = 7 i=108 j=8 (nervous)
Modes = 1
Skew = 1.24
v = 7 i=108 j=9 (scared)
Modes = 1
v = 7 i=108 j=10 (upset)
Modes = 1
Skew = 3.34
v = 7 i=108 j=11 (frightened
Modes = 1
Skew = 2.89
v = 7 i=108 j=12 (shaky)
Modes = 1
Skew = 1.37
v = 7 i=108 j=13 (angry)
Modes = 1
Skew = 4.22
Frequency

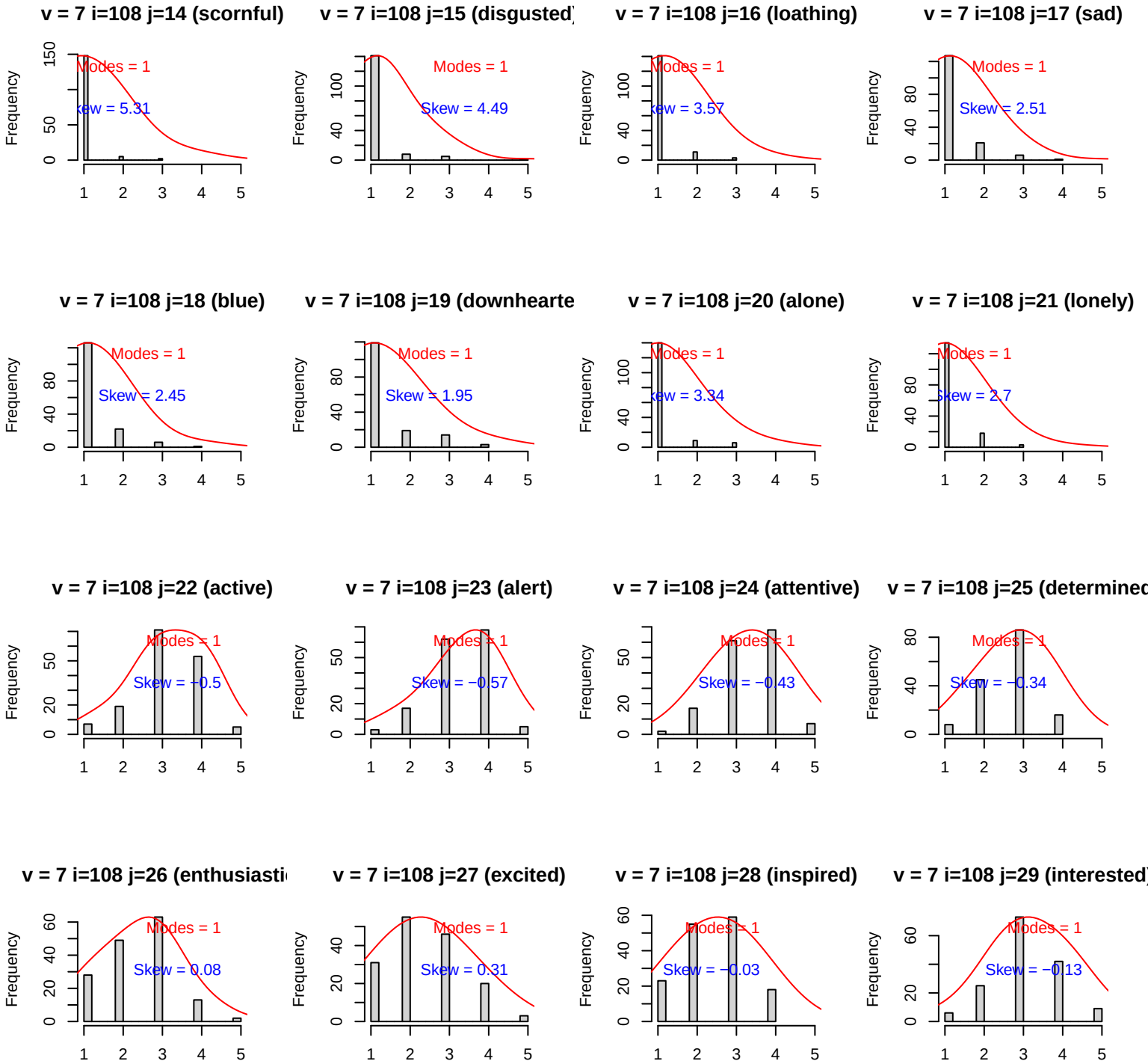
v = 7 i=108 j=14 (scornful)
Modes = 1
Skew = 5.31
v = 7 i=108 j=15 (disgusted)
Modes = 1
Skew = 4.49
v = 7 i=108 j=16 (loathing)
Modes = 1
Skew = 3.57
v = 7 i=108 j=17 (sad)
Modes = 1
Skew = 2.51
v = 7 i=108 j=18 (blue)
Modes = 1
Skew = 2.45
v = 7 i=108 j=19 (downhearte
Modes = 1
Skew = 1.95
v = 7 i=108 j=20 (alone)
Modes = 1
Skew = 3.34
v = 7 i=108 j=21 (lonely)
Modes = 1
Skew = 2.7
v = 7 i=108 j=22 (active)
Modes = 1
Skew = −0.5
v = 7 i=108 j=23 (alert)
Modes = 1
Skew = −0.57
v = 7 i=108 j=24 (attentive)
Modes = 1
Skew = −0.43
v = 7 i=108 j=25 (determined
Modes = 1
Skew = −0.34
v = 7 i=108 j=26 (enthusiasti
Modes = 1
Skew = 0.08
v = 7 i=108 j=27 (excited)
Modes = 1
Skew = 0.31
v = 7 i=108 j=28 (inspired)
Modes = 1
Skew = −0.03
v = 7 i=108 j=29 (interested)
Modes = 1
Skew = −0.13
Frequency

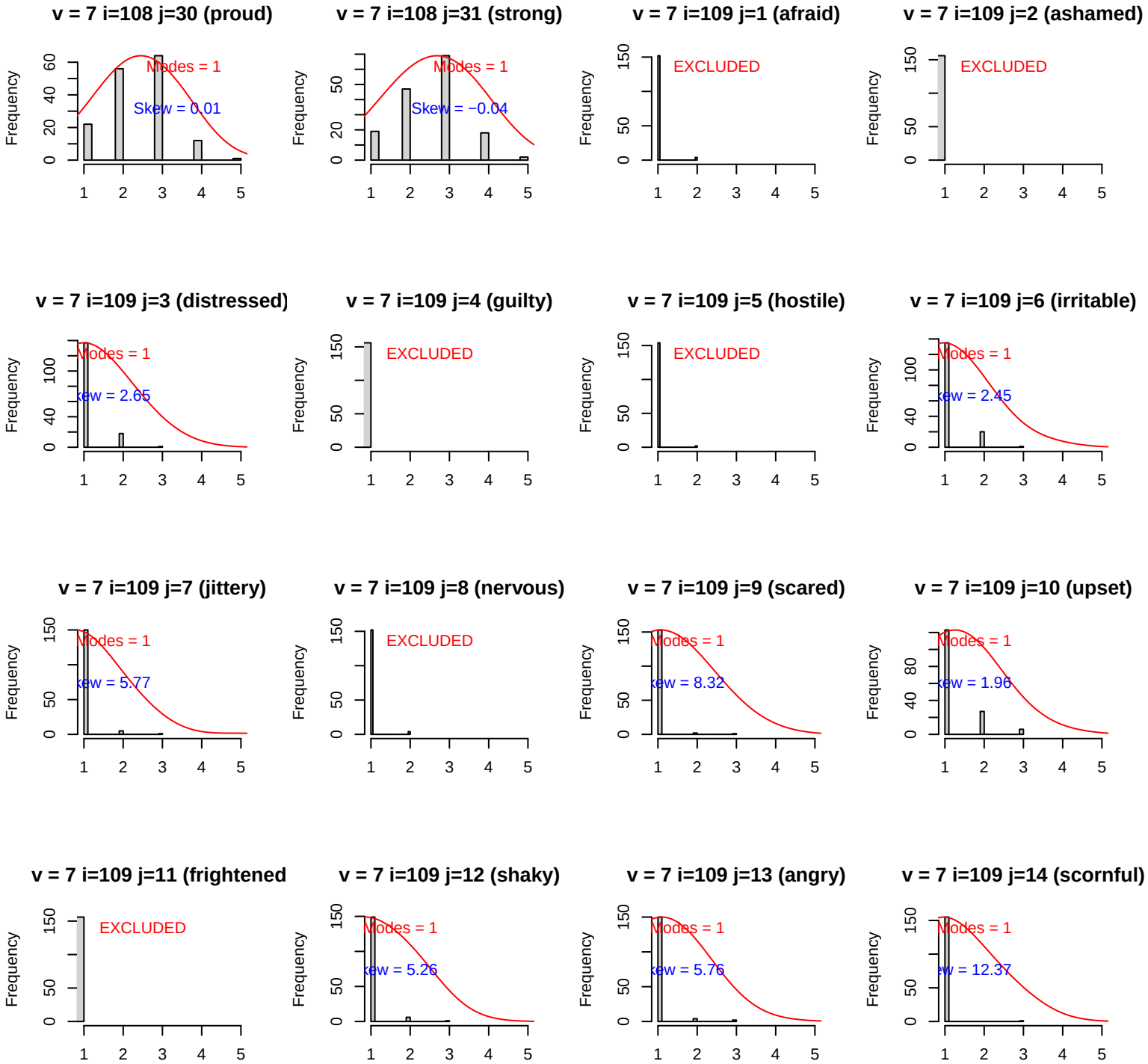
v = 7 i=108 j=30 (proud)
Modes = 1
Skew = 0.01
v = 7 i=108 j=31 (strong)
Modes = 1
Skew = −0.04
v = 7 i=109 j=1 (afraid)
EXCLUDED
v = 7 i=109 j=2 (ashamed)
EXCLUDED
v = 7 i=109 j=3 (distressed)
Modes = 1
v = 7 i=109 j=4 (guilty)
EXCLUDED
v = 7 i=109 j=5 (hostile)
EXCLUDED
v = 7 i=109 j=6 (irritable)
Modes = 1
v = 7 i=109 j=7 (jittery)
Modes = 1
v = 7 i=109 j=8 (nervous)
EXCLUDED
v = 7 i=109 j=9 (scared)
Modes = 1
v = 7 i=109 j=10 (upset)
Modes = 1
v = 7 i=109 j=11 (frightened
EXCLUDED
v = 7 i=109 j=12 (shaky)
Modes = 1
v = 7 i=109 j=13 (angry)
Modes = 1
v = 7 i=109 j=14 (scornful)
Modes = 1
Frequency

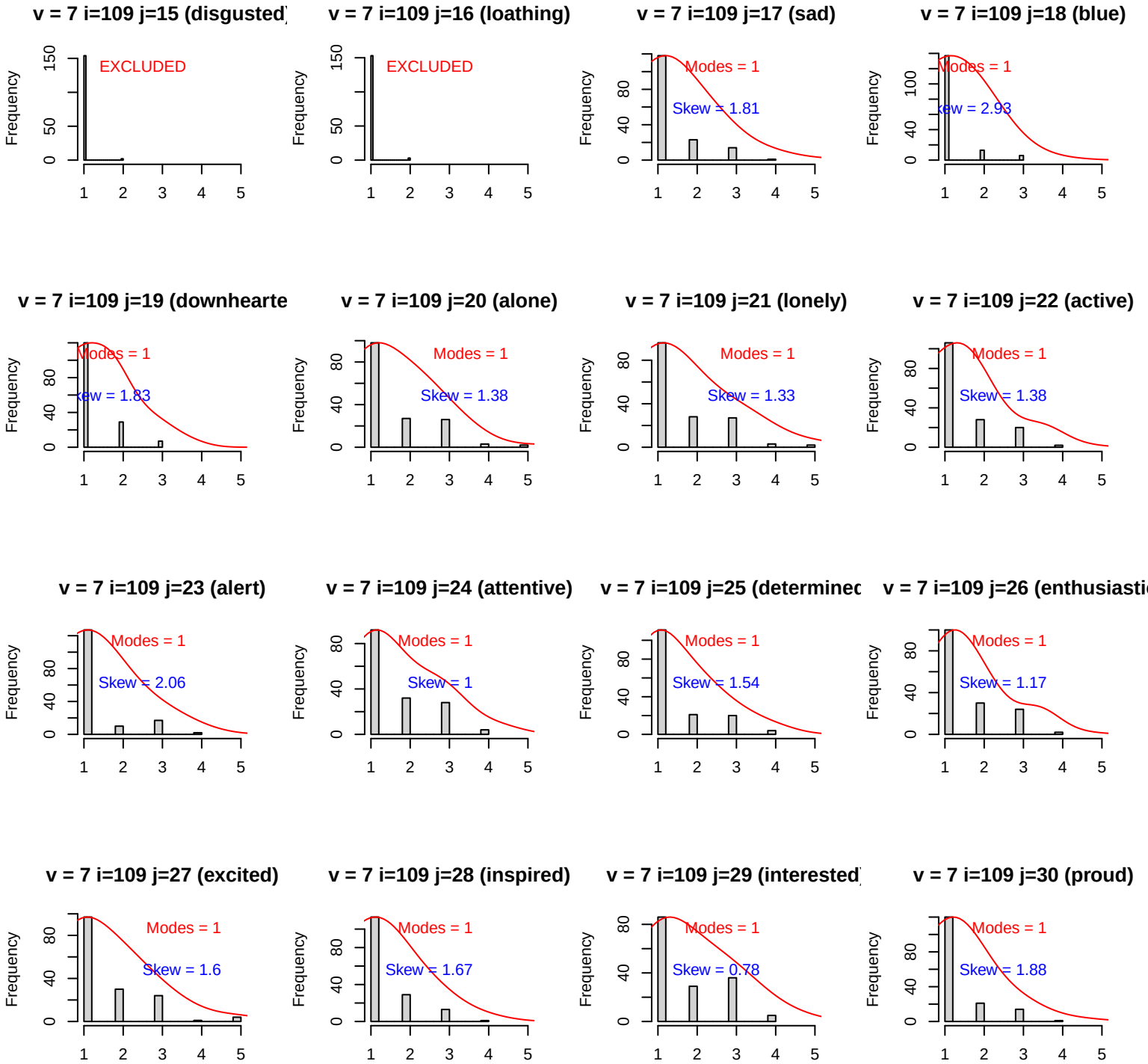
v = 7 i=109 j=15 (disgusted)
EXCLUDED
v = 7 i=109 j=16 (loathing)
EXCLUDED
v = 7 i=109 j=17 (sad)
Modes = 1
Skew = 1.81
v = 7 i=109 j=18 (blue)
Modes = 1
Skew = 2.93
v = 7 i=109 j=19 (downhearte
Modes = 1
Skew = 1.83
v = 7 i=109 j=20 (alone)
Modes = 1
Skew = 1.38
v = 7 i=109 j=21 (lonely)
Modes = 1
Skew = 1.33
v = 7 i=109 j=22 (active)
Modes = 1
Skew = 1.38
v = 7 i=109 j=23 (alert)
Modes = 1
Skew = 2.06
v = 7 i=109 j=24 (attentive)
Modes = 1
Skew = 1
v = 7 i=109 j=25 (determinec
Modes = 1
Skew = 1.54
v = 7 i=109 j=26 (enthusiasti
Modes = 1
Skew = 1.17
v = 7 i=109 j=27 (excited)
Modes = 1
Skew = 1.6
v = 7 i=109 j=28 (inspired)
Modes = 1
Skew = 1.67
v = 7 i=109 j=29 (interested)
Modes = 1
Skew = 0.78
v = 7 i=109 j=30 (proud)
Modes = 1
Skew = 1.88
Frequency

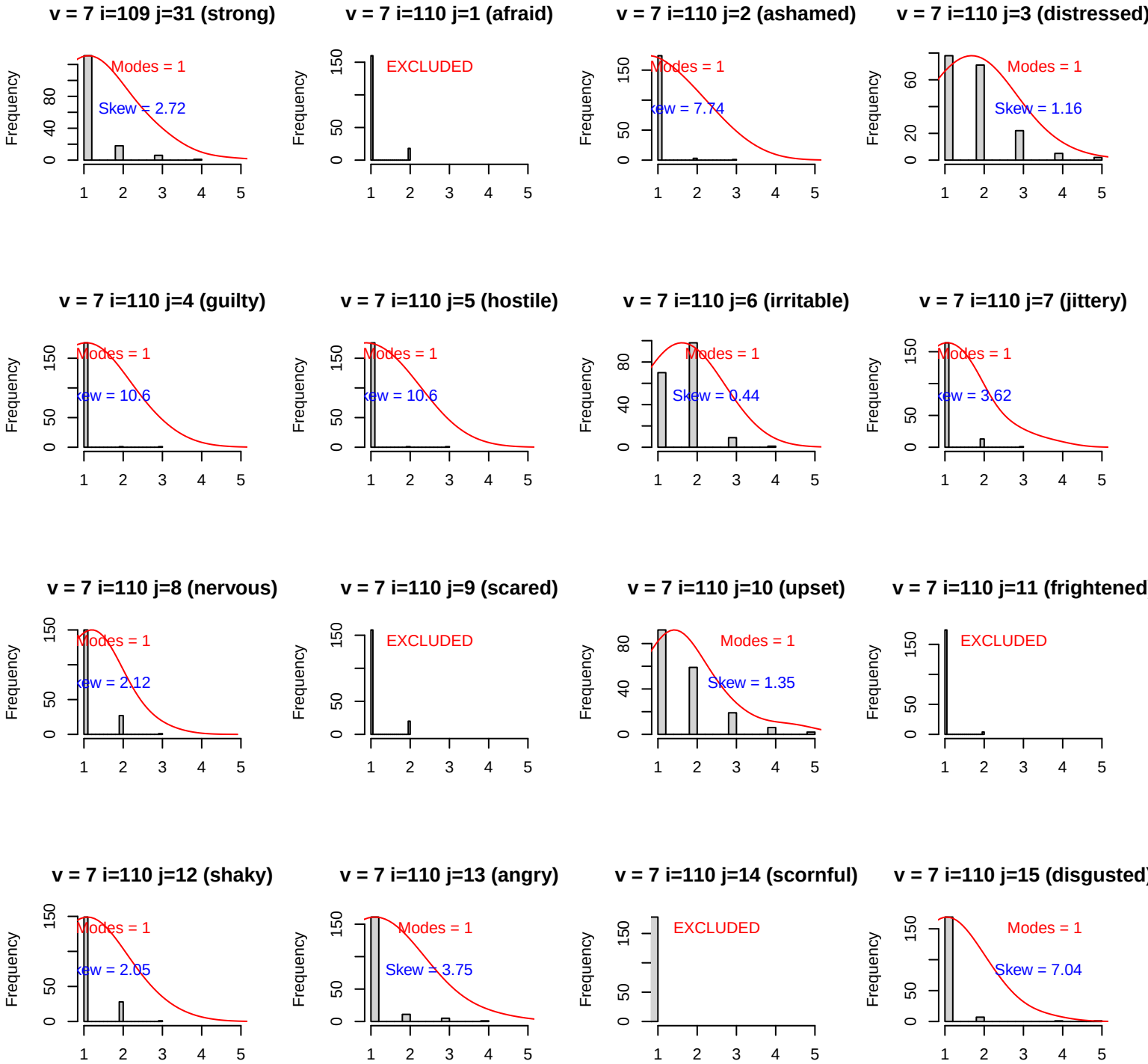
v = 7 i=109 j=31 (strong)
Modes = 1
Skew = 2.72
v = 7 i=110 j=1 (afraid)
EXCLUDED
v = 7 i=110 j=2 (ashamed)
Modes = 1
Skew = 7.74
v = 7 i=110 j=3 (distressed)
Modes = 1
Skew = 1.16
v = 7 i=110 j=4 (guilty)
Modes = 1
Skew = 10.6
v = 7 i=110 j=5 (hostile)
Modes = 1
Skew = 10.6
v = 7 i=110 j=6 (irritable)
Modes = 1
Skew = 0.44
v = 7 i=110 j=7 (jittery)
Modes = 1
Skew = 3.62
v = 7 i=110 j=8 (nervous)
Modes = 1
Skew = 2.12
v = 7 i=110 j=9 (scared)
EXCLUDED
v = 7 i=110 j=10 (upset)
Modes = 1
Skew = 1.35
v = 7 i=110 j=11 (frightened
EXCLUDED
v = 7 i=110 j=12 (shaky)
Modes = 1
Skew = 2.05
v = 7 i=110 j=13 (angry)
Modes = 1
Skew = 3.75
v = 7 i=110 j=14 (scornful)
EXCLUDED
v = 7 i=110 j=15 (disgusted)
Modes = 1
Skew = 7.04
Frequency

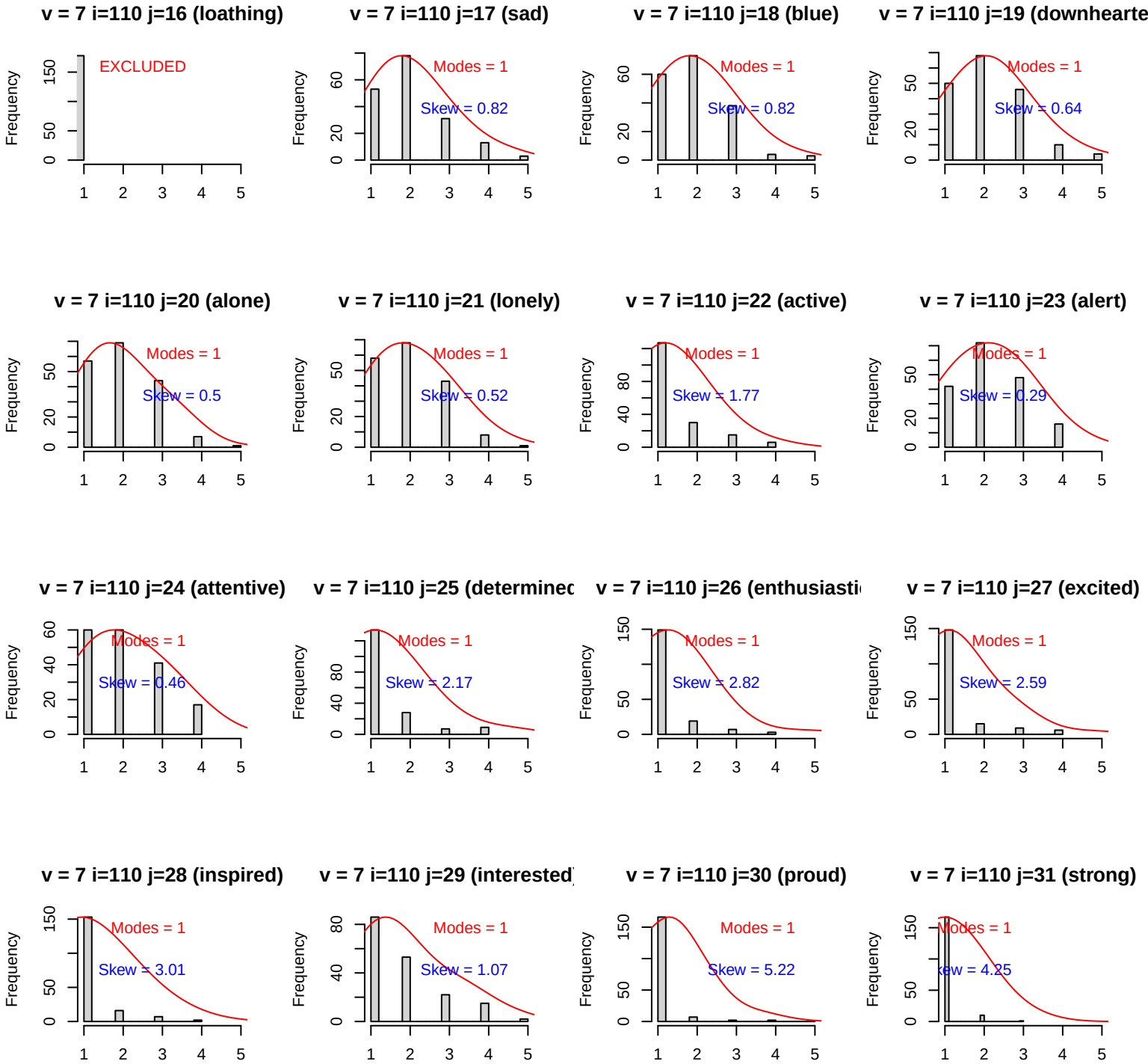
v = 7 i=110 j=16 (loathing)
EXCLUDED
v = 7 i=110 j=17 (sad)
Modes = 1
Skew = 0.82
v = 7 i=110 j=18 (blue)
Modes = 1
Skew = 0.82
v = 7 i=110 j=19 (downhearte
Modes = 1
Skew = 0.64
v = 7 i=110 j=20 (alone)
Modes = 1
Skew = 0.5
v = 7 i=110 j=21 (lonely)
Modes = 1
Skew = 0.52
v = 7 i=110 j=22 (active)
Modes = 1
Skew = 1.77
v = 7 i=110 j=23 (alert)
Modes = 1
Skew = 0.29
v = 7 i=110 j=24 (attentive)
Modes = 1
Skew = 0.46
v = 7 i=110 j=25 (determinec
Modes = 1
Skew = 2.17
v = 7 i=110 j=26 (enthusiasti
Modes = 1
Skew = 2.82
v = 7 i=110 j=27 (excited)
Modes = 1
Skew = 2.59
v = 7 i=110 j=28 (inspired)
Modes = 1
Skew = 3.01
v = 7 i=110 j=29 (interested
Modes = 1
Skew = 1.07
v = 7 i=110 j=30 (proud)
Modes = 1
Skew = 5.22
v = 7 i=110 j=31 (strong)
Modes = 1
kew = 4.25
Frequency

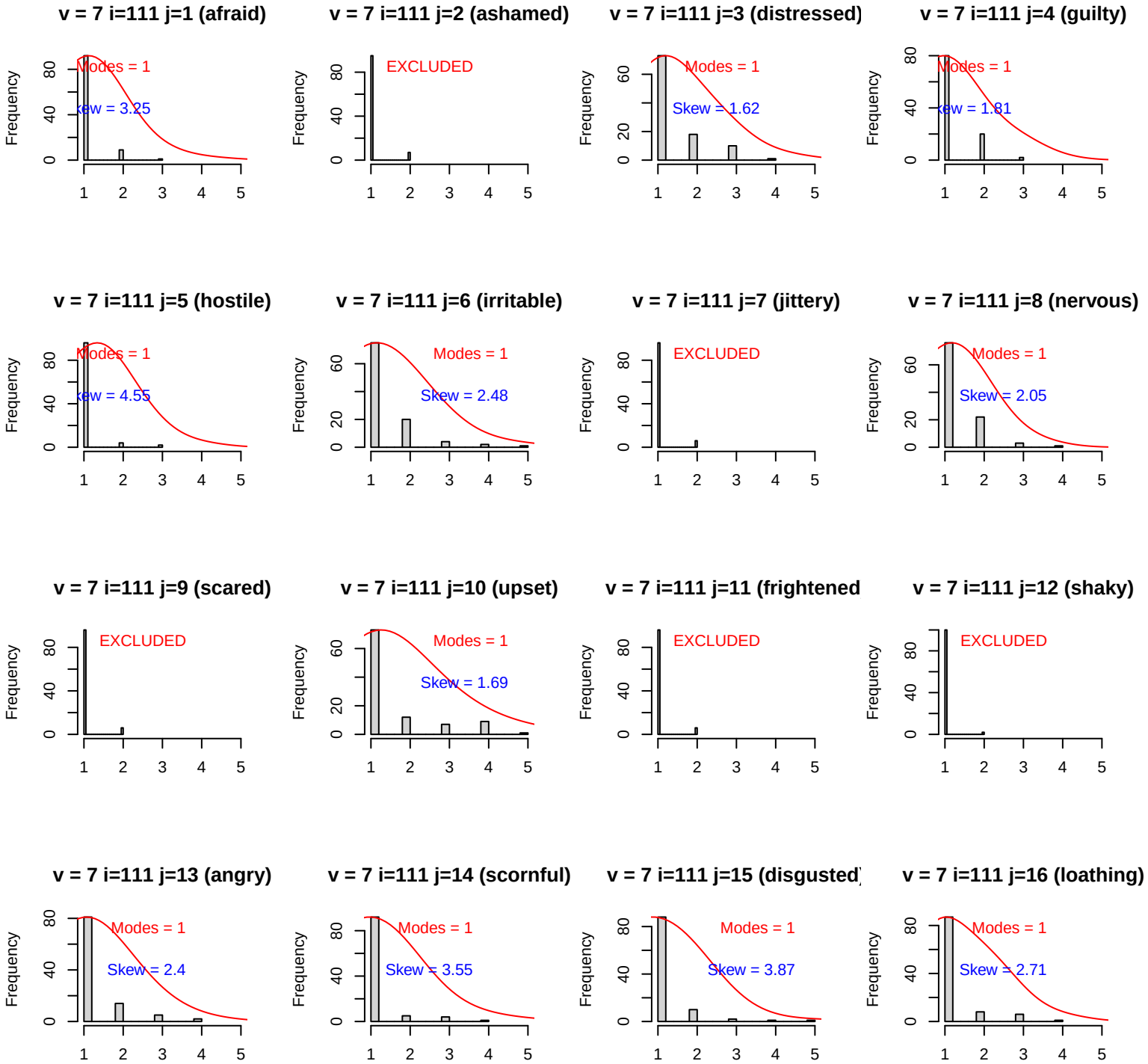
v = 7 i=111 j=1 (afraid)
Modes = 1
Skew = 3.25
v = 7 i=111 j=2 (ashamed)
EXCLUDED
v = 7 i=111 j=3 (distressed)
Modes = 1
Skew = 1.62
v = 7 i=111 j=4 (guilty)
Modes = 1
Skew = 1.81
v = 7 i=111 j=5 (hostile)
Modes = 1
Skew = 4.55
v = 7 i=111 j=6 (irritable)
Modes = 1
Skew = 2.48
v = 7 i=111 j=7 (jittery)
EXCLUDED
v = 7 i=111 j=8 (nervous)
Modes = 1
Skew = 2.05
v = 7 i=111 j=9 (scared)
EXCLUDED
v = 7 i=111 j=10 (upset)
Modes = 1
Skew = 1.69
v = 7 i=111 j=11 (frightened
EXCLUDED
v = 7 i=111 j=12 (shaky)
EXCLUDED
v = 7 i=111 j=13 (angry)
Modes = 1
Skew = 2.4
v = 7 i=111 j=14 (scornful)
Modes = 1
Skew = 3.55
v = 7 i=111 j=15 (disgusted)
Modes = 1
Skew = 3.87
v = 7 i=111 j=16 (loathing)
Modes = 1
Skew = 2.71
Frequency

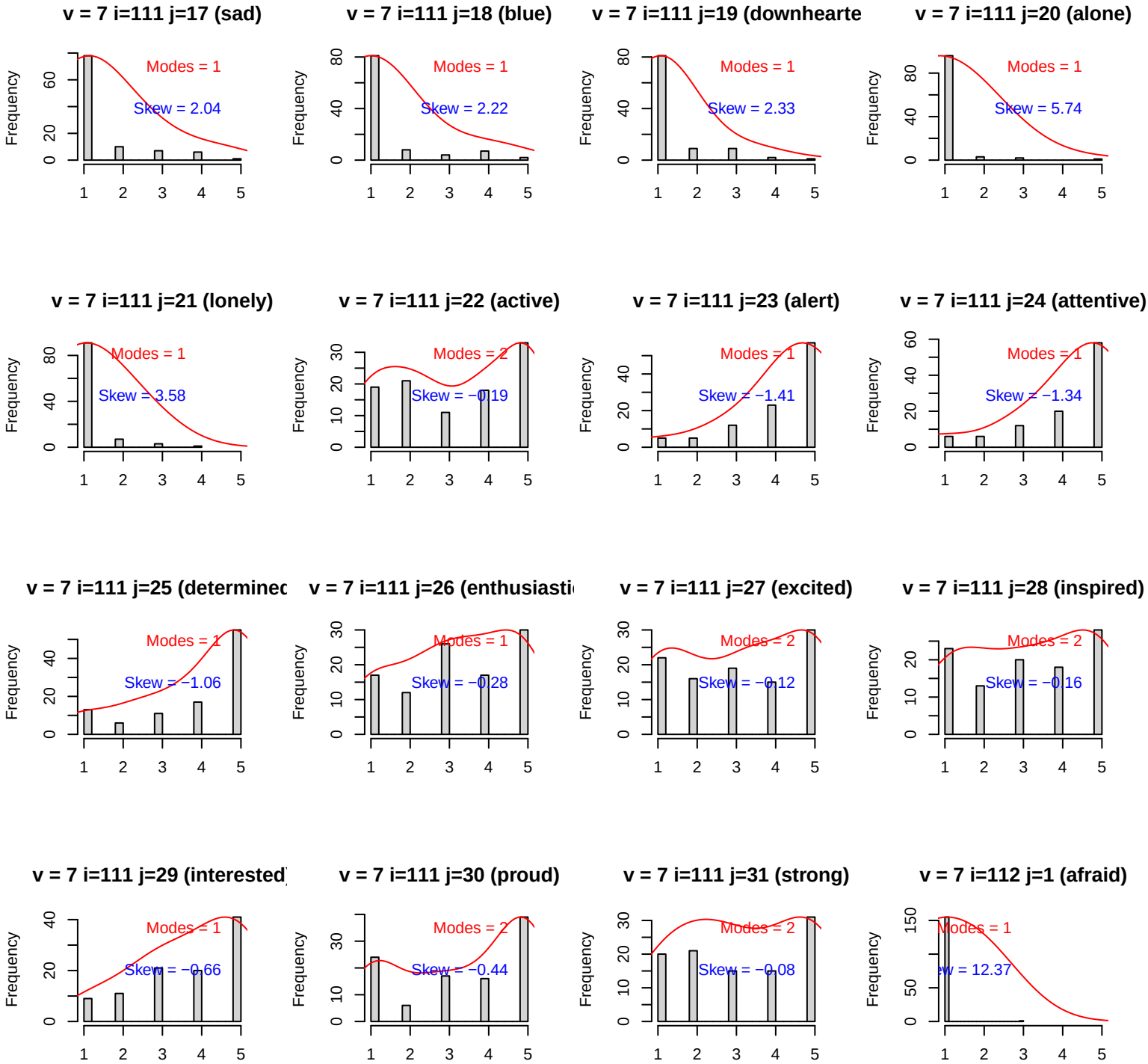
v = 7 i=111 j=17 (sad)
Modes = 1
Skew = 2.04
v = 7 i=111 j=18 (blue)
Modes = 1
Skew = 2.22
v = 7 i=111 j=19 (downhearte
Modes = 1
Skew = 2.33
v = 7 i=111 j=20 (alone)
Modes = 1
Skew = 5.74
v = 7 i=111 j=21 (lonely)
Modes = 1
Skew = 3.58
v = 7 i=111 j=22 (active)
Modes = 2
Skew = −0.19
v = 7 i=111 j=23 (alert)
Modes = 1
Skew = −1.41
v = 7 i=111 j=24 (attentive)
Modes = 1
Skew = −1.34
v = 7 i=111 j=25 (determinec
Modes = 1
Skew = −1.06
v = 7 i=111 j=26 (enthusiasti
Modes = 1
Skew = −0.28
v = 7 i=111 j=27 (excited)
Modes = 2
Skew = −0.12
v = 7 i=111 j=28 (inspired)
Modes = 2
Skew = −0.16
v = 7 i=111 j=29 (interested
Modes = 1
Skew = −0.66
v = 7 i=111 j=30 (proud)
Modes = 2
Skew = −0.44
v = 7 i=111 j=31 (strong)
Modes = 2
Skew = −0.08
v = 7 i=112 j=1 (afraid)
Modes = 1
= 12.37
Frequency

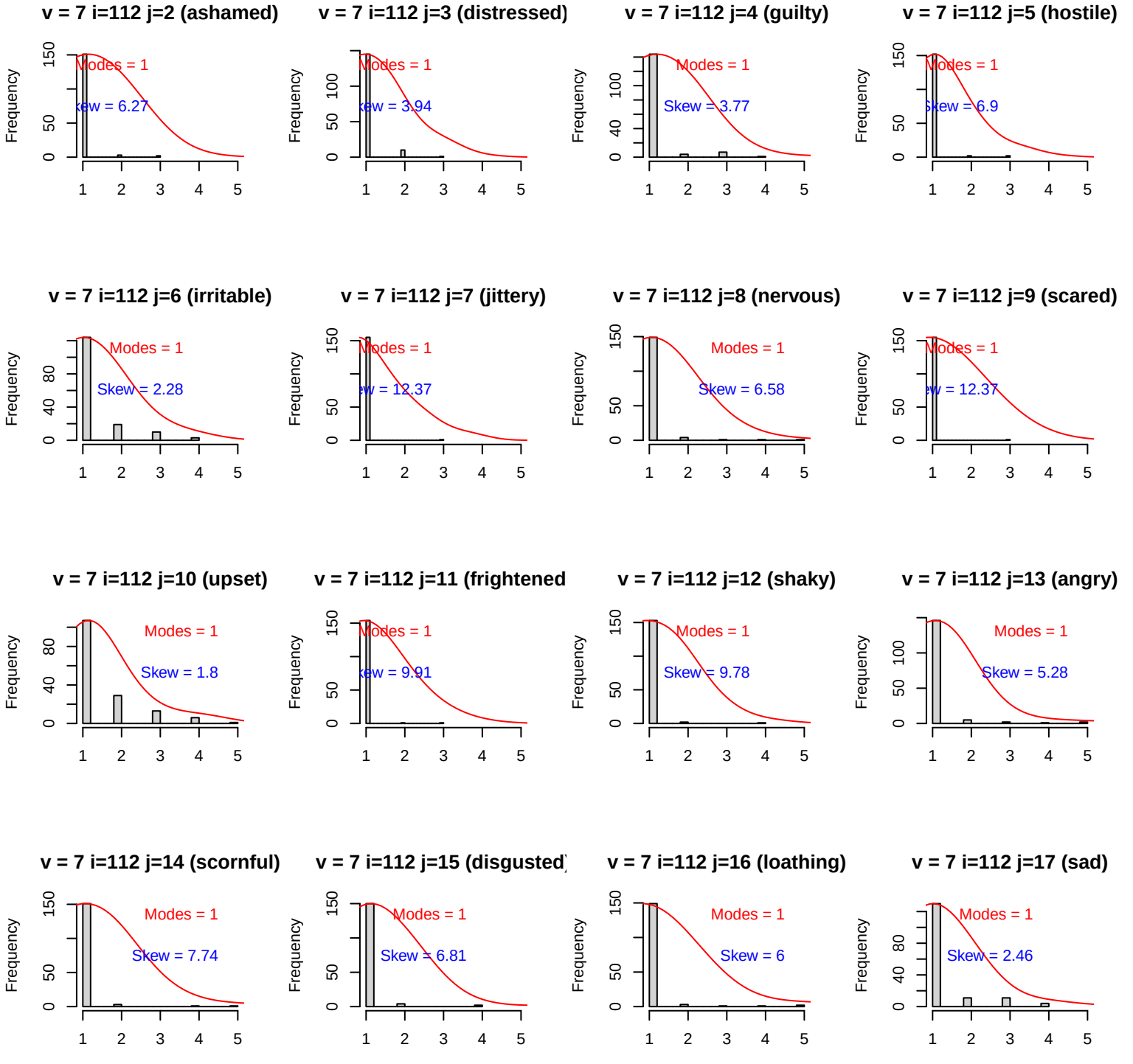
v = 7 i=112 j=2 (ashamed)
Modes = 1
Skew = 6.27
v = 7 i=112 j=3 (distressed)
Modes = 1
Skew = 3.94
v = 7 i=112 j=4 (guilty)
Modes = 1
Skew = 3.77
v = 7 i=112 j=5 (hostile)
Modes = 1
Skew = 6.9
v = 7 i=112 j=6 (irritable)
Modes = 1
Skew = 2.28
v = 7 i=112 j=7 (jittery)
Modes = 1
Skew = 12.37
v = 7 i=112 j=8 (nervous)
Modes = 1
Skew = 6.58
v = 7 i=112 j=9 (scared)
Modes = 1
Skew = 12.37
v = 7 i=112 j=10 (upset)
Modes = 1
Skew = 1.8
v = 7 i=112 j=11 (frightened
Modes = 1
Skew = 9.91
v = 7 i=112 j=12 (shaky)
Modes = 1
Skew = 9.78
v = 7 i=112 j=13 (angry)
Modes = 1
Skew = 5.28
v = 7 i=112 j=14 (scornful)
Modes = 1
Skew = 7.74
v = 7 i=112 j=15 (disgusted)
Modes = 1
Skew = 6.81
v = 7 i=112 j=16 (loathing)
Modes = 1
Skew = 6
v = 7 i=112 j=17 (sad)
Modes = 1
Skew = 2.46
Frequency

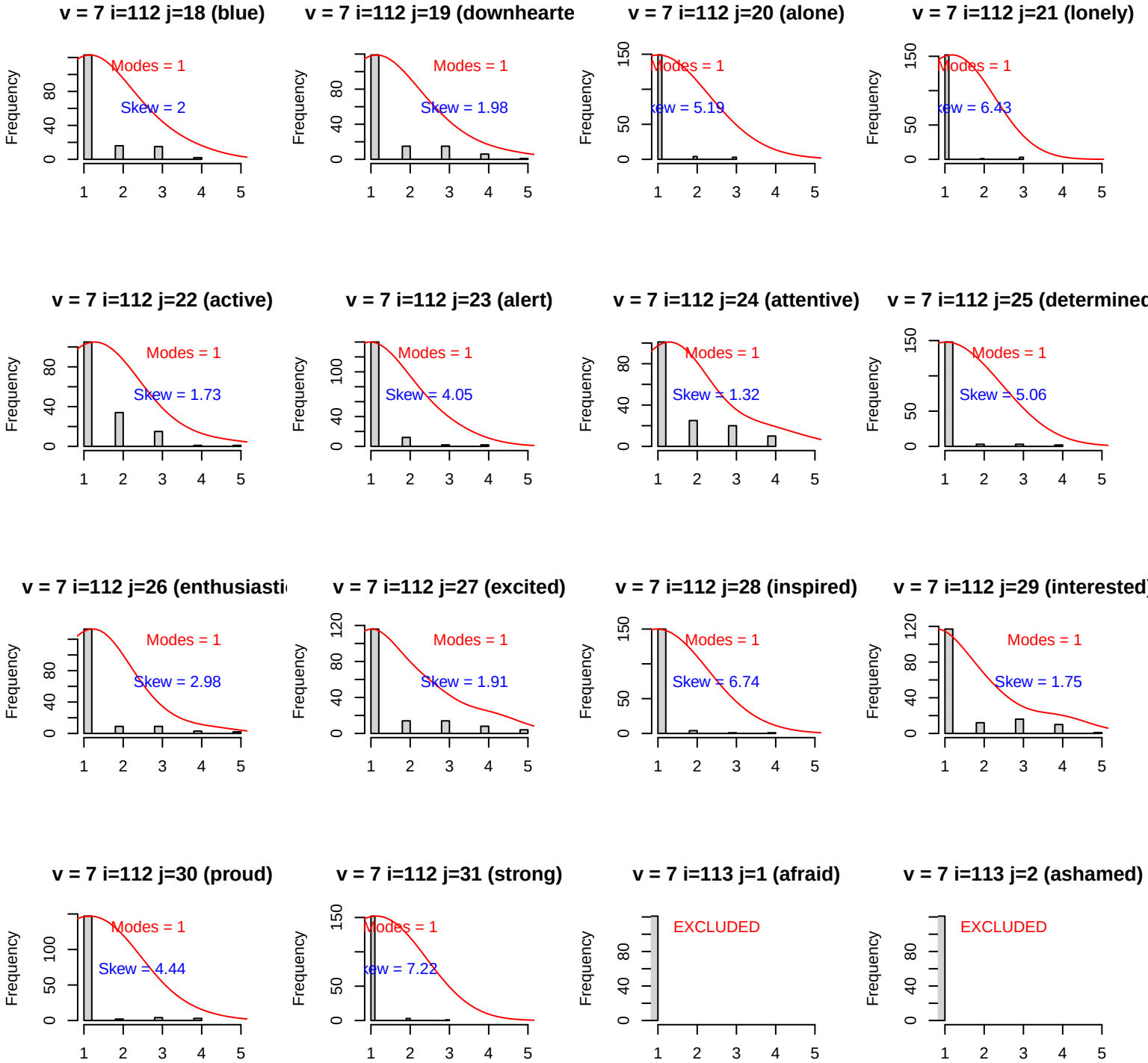
v = 7 i=112 j=18 (blue)
Modes = 1
Skew = 2
v = 7 i=112 j=19 (downhearte
Modes = 1
Skew = 1.98
v = 7 i=112 j=20 (alone)
Modes = 1
kew = 5.19
v = 7 i=112 j=21 (lonely)
Modes = 1
kew = 6.43
v = 7 i=112 j=22 (active)
Modes = 1
Skew = 1.73
v = 7 i=112 j=23 (alert)
Modes = 1
Skew = 4.05
v = 7 i=112 j=24 (attentive)
Modes = 1
Skew = 1.32
v = 7 i=112 j=25 (determined
Modes = 1
Skew = 5.06
v = 7 i=112 j=26 (enthusiasti
Modes = 1
Skew = 2.98
v = 7 i=112 j=27 (excited)
Modes = 1
Skew = 1.91
v = 7 i=112 j=28 (inspired)
Modes = 1
Skew = 6.74
v = 7 i=112 j=29 (interested)
Modes = 1
Skew = 1.75
v = 7 i=112 j=30 (proud)
Modes = 1
Skew = 4.44
v = 7 i=112 j=31 (strong)
Modes = 1
kew = 7.22
v = 7 i=113 j=1 (afraid)
EXCLUDED
v = 7 i=113 j=2 (ashamed)
EXCLUDED
Frequency

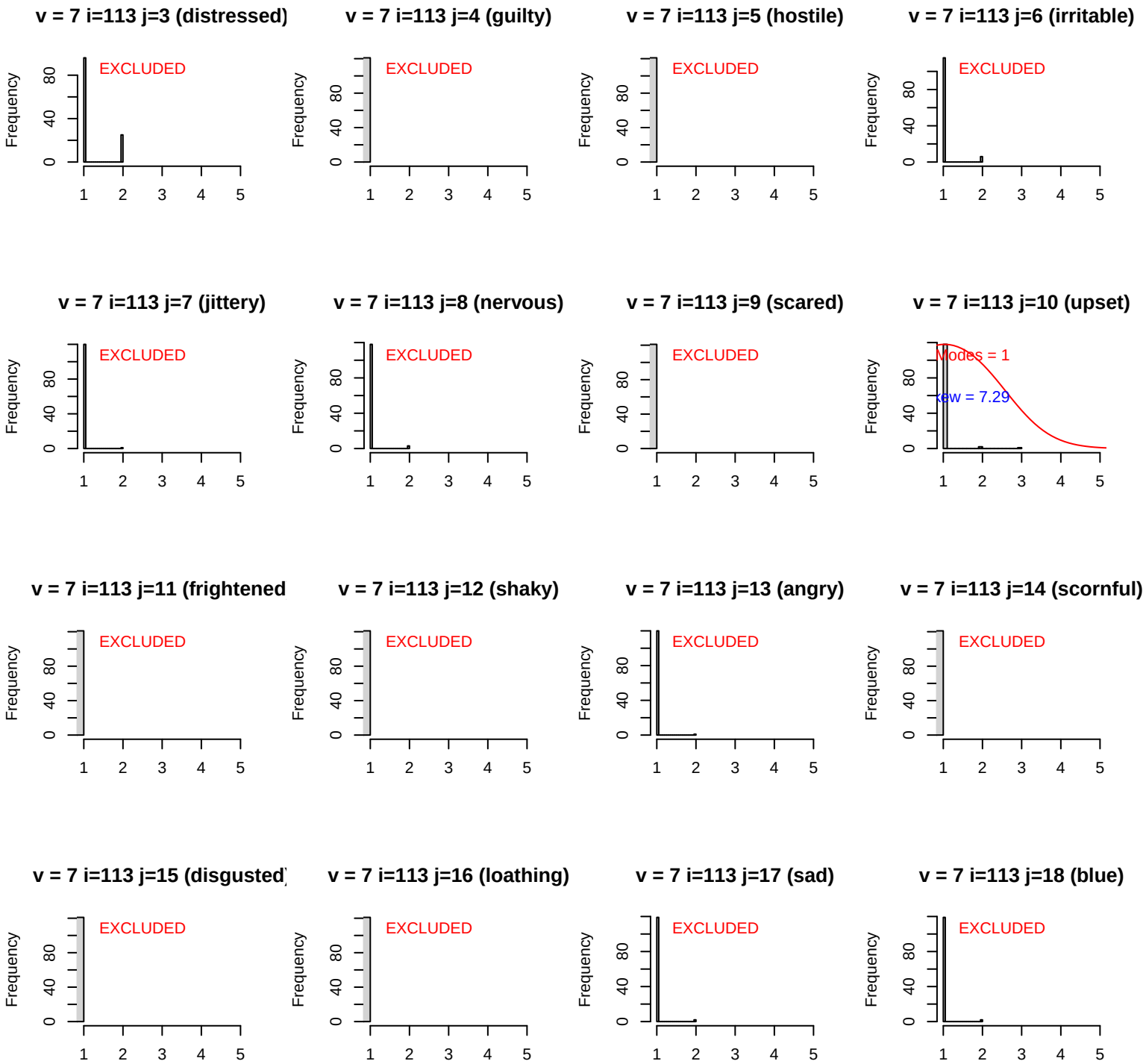
v = 7 i=113 j=3 (distressed)
v = 7 i=113 j=4 (guilty)
v = 7 i=113 j=5 (hostile)
v = 7 i=113 j=6 (irritable)
v = 7 i=113 j=7 (jittery)
v = 7 i=113 j=8 (nervous)
v = 7 i=113 j=9 (scared)
v = 7 i=113 j=10 (upset)
v = 7 i=113 j=11 (frightened
v = 7 i=113 j=12 (shaky)
v = 7 i=113 j=13 (angry)
v = 7 i=113 j=14 (scornful)
v = 7 i=113 j=15 (disgusted
v = 7 i=113 j=16 (loathing)
v = 7 i=113 j=17 (sad)
v = 7 i=113 j=18 (blue)
EXCLUDED
Modes = 1
xew = 7.29
Frequency
0
40
80
1
2
3
4
5

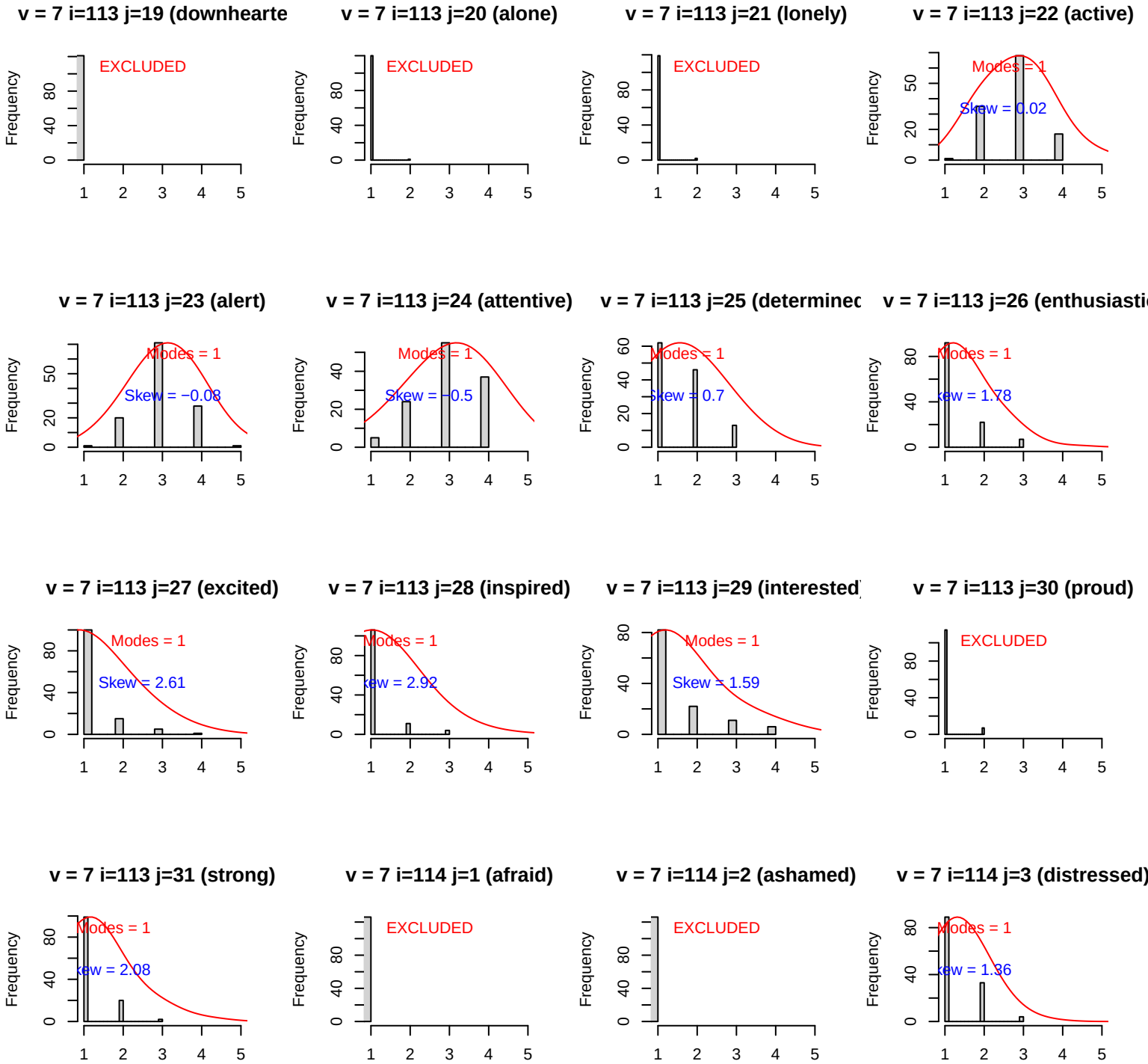
v = 7 i=113 j=19 (downhearte
EXCLUDED
v = 7 i=113 j=20 (alone)
EXCLUDED
v = 7 i=113 j=21 (lonely)
EXCLUDED
v = 7 i=113 j=22 (active)
Modes = 1
Skew = 0.02
v = 7 i=113 j=23 (alert)
Modes = 1
Skew = −0.08
v = 7 i=113 j=24 (attentive)
Modes = 1
Skew = −0.5
v = 7 i=113 j=25 (determinec
Modes = 1
Skew = 0.7
v = 7 i=113 j=26 (enthusiasti
Modes = 1
v = 7 i=113 j=27 (excited)
Modes = 1
Skew = 2.61
v = 7 i=113 j=28 (inspired)
Modes = 1
v = 7 i=113 j=29 (interested
Modes = 1
Skew = 1.59
v = 7 i=113 j=30 (proud)
EXCLUDED
v = 7 i=113 j=31 (strong)
Modes = 1
v = 7 i=114 j=1 (afraid)
EXCLUDED
v = 7 i=114 j=2 (ashamed)
EXCLUDED
v = 7 i=114 j=3 (distressed)
Modes = 1
Frequency

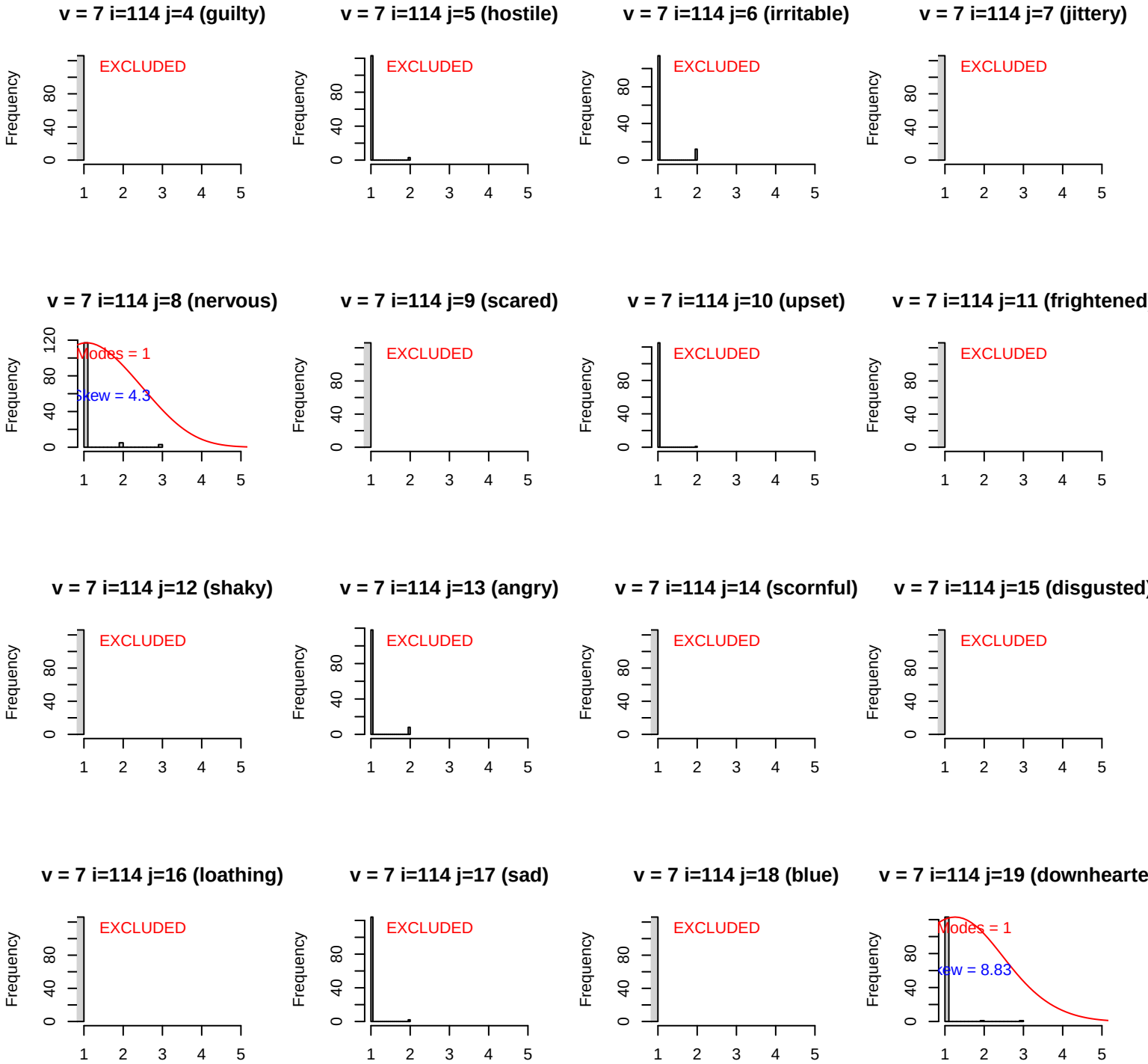
v = 7 i=114 j=4 (guilty)
EXCLUDED
v = 7 i=114 j=5 (hostile)
EXCLUDED
v = 7 i=114 j=6 (irritable)
EXCLUDED
v = 7 i=114 j=7 (jittery)
EXCLUDED
v = 7 i=114 j=8 (nervous)
Modes = 1
Skew = 4.3
v = 7 i=114 j=9 (scared)
EXCLUDED
v = 7 i=114 j=10 (upset)
EXCLUDED
v = 7 i=114 j=11 (frightened
EXCLUDED
v = 7 i=114 j=12 (shaky)
EXCLUDED
v = 7 i=114 j=13 (angry)
EXCLUDED
v = 7 i=114 j=14 (scornful)
EXCLUDED
v = 7 i=114 j=15 (disgusted)
EXCLUDED
v = 7 i=114 j=16 (loathing)
EXCLUDED
v = 7 i=114 j=17 (sad)
EXCLUDED
v = 7 i=114 j=18 (blue)
EXCLUDED
v = 7 i=114 j=19 (downhearte
Modes = 1
Skew = 8.83
Frequency

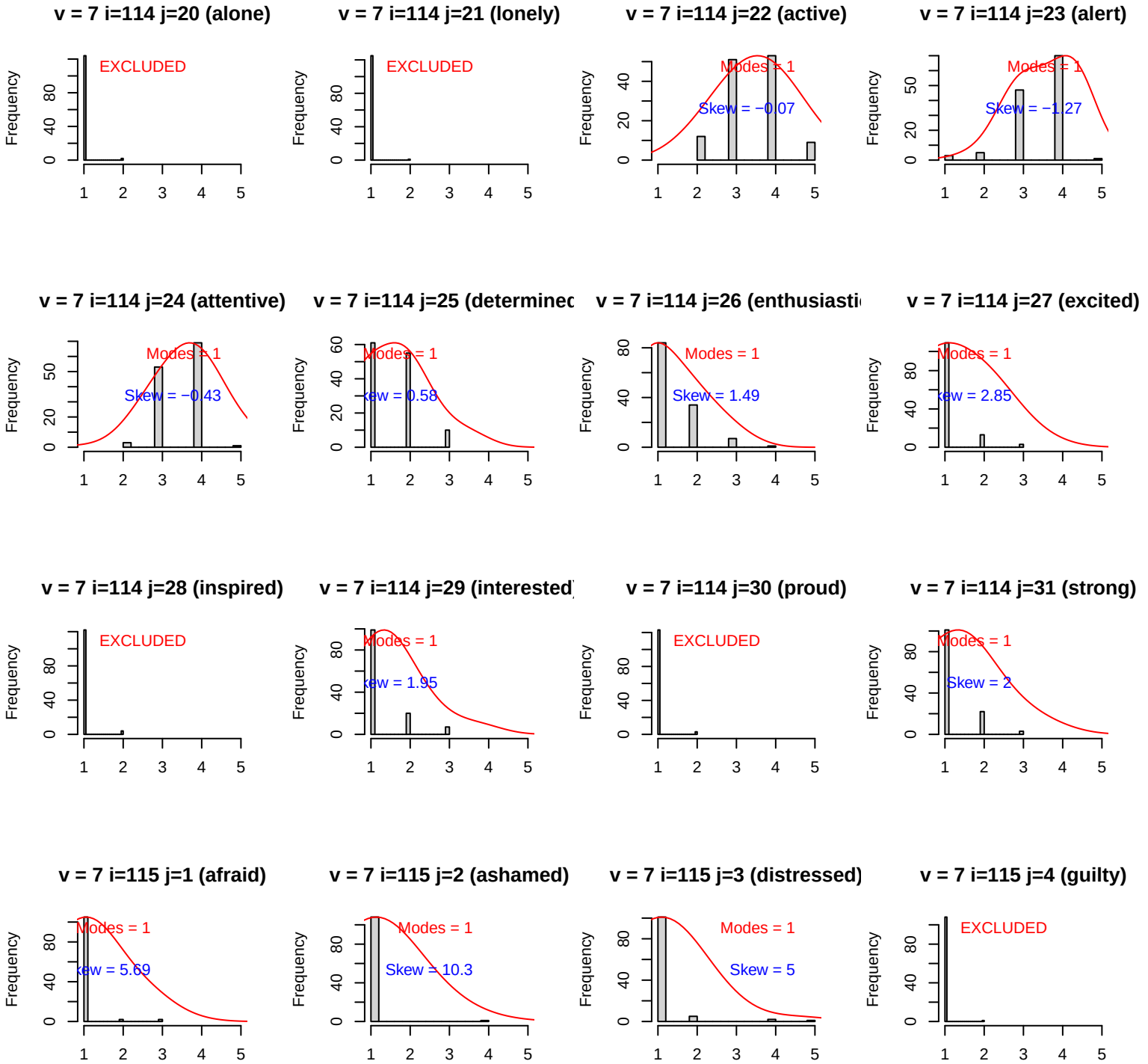
v = 7 i=114 j=20 (alone)
EXCLUDED
v = 7 i=114 j=21 (lonely)
EXCLUDED
v = 7 i=114 j=22 (active)
Modes = 1
Skew = −0.07
v = 7 i=114 j=23 (alert)
Modes = 1
Skew = −1.27
v = 7 i=114 j=24 (attentive)
Modes = 1
Skew = −0.43
v = 7 i=114 j=25 (determinec
Modes = 1
Skew = 0.58
v = 7 i=114 j=26 (enthusiasti
Modes = 1
Skew = 1.49
v = 7 i=114 j=27 (excited)
Modes = 1
Skew = 2.85
v = 7 i=114 j=28 (inspired)
EXCLUDED
v = 7 i=114 j=29 (interested
Modes = 1
Skew = 1.95
v = 7 i=114 j=30 (proud)
EXCLUDED
v = 7 i=114 j=31 (strong)
Modes = 1
Skew = 2
v = 7 i=115 j=1 (afraid)
Modes = 1
Skew = 5.69
v = 7 i=115 j=2 (ashamed)
Modes = 1
Skew = 10.3
v = 7 i=115 j=3 (distressed)
Modes = 1
Skew = 5
v = 7 i=115 j=4 (guilty)
EXCLUDED
Frequency

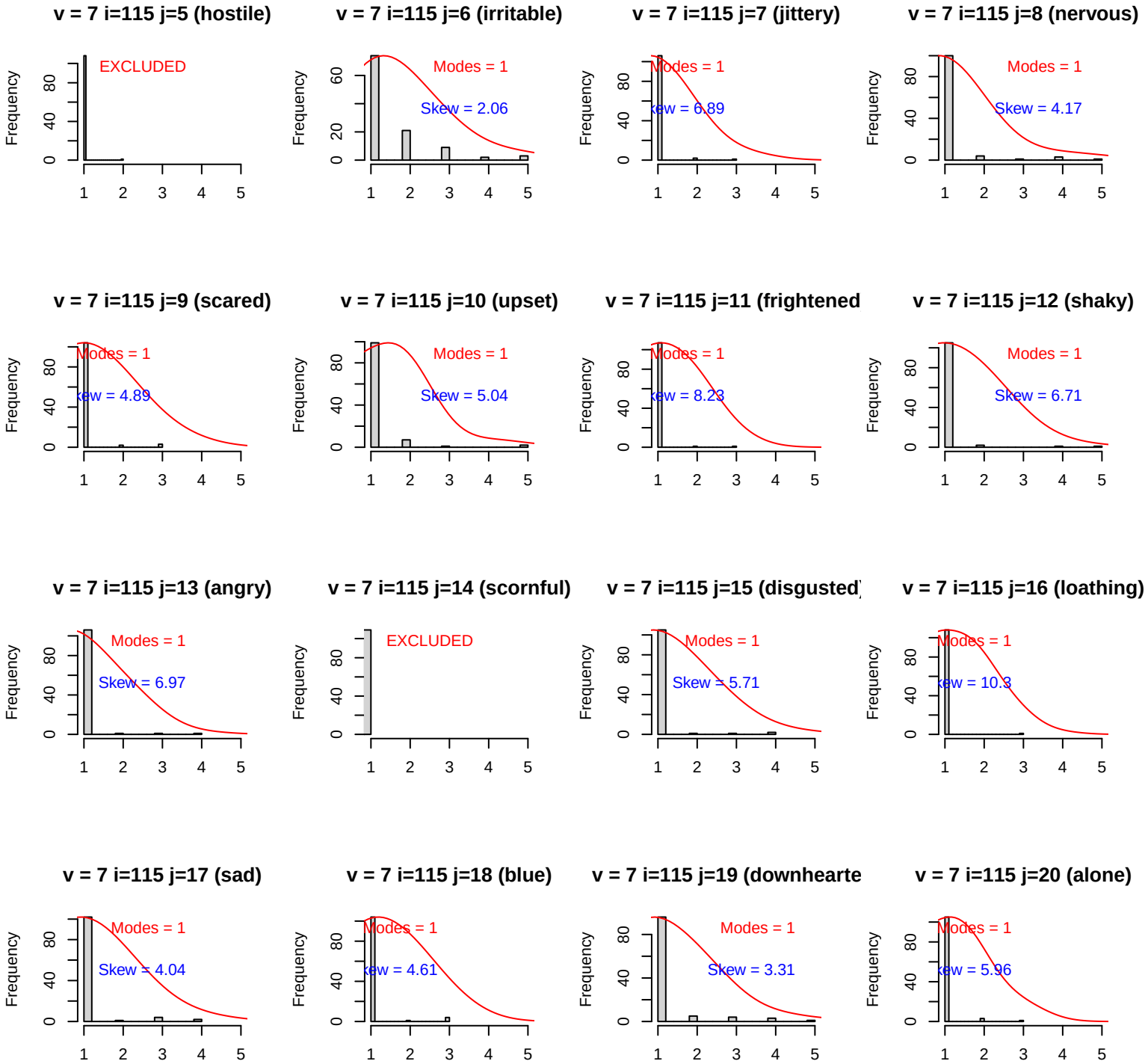
v = 7 i=115 j=5 (hostile)
EXCLUDED
v = 7 i=115 j=6 (irritable)
Modes = 1
Skew = 2.06
v = 7 i=115 j=7 (jittery)
Modes = 1
Skew = 6.89
v = 7 i=115 j=8 (nervous)
Modes = 1
Skew = 4.17
v = 7 i=115 j=9 (scared)
Modes = 1
Skew = 4.89
v = 7 i=115 j=10 (upset)
Modes = 1
Skew = 5.04
v = 7 i=115 j=11 (frightened
Modes = 1
Skew = 8.23
v = 7 i=115 j=12 (shaky)
Modes = 1
Skew = 6.71
v = 7 i=115 j=13 (angry)
Modes = 1
Skew = 6.97
v = 7 i=115 j=14 (scornful)
EXCLUDED
v = 7 i=115 j=15 (disgusted
Modes = 1
Skew = 5.71
v = 7 i=115 j=16 (loathing)
Modes = 1
Skew = 10.3
v = 7 i=115 j=17 (sad)
Modes = 1
Skew = 4.04
v = 7 i=115 j=18 (blue)
Modes = 1
Skew = 4.61
v = 7 i=115 j=19 (downhearte
Modes = 1
Skew = 3.31
v = 7 i=115 j=20 (alone)
Modes = 1
Skew = 5.96
Frequency

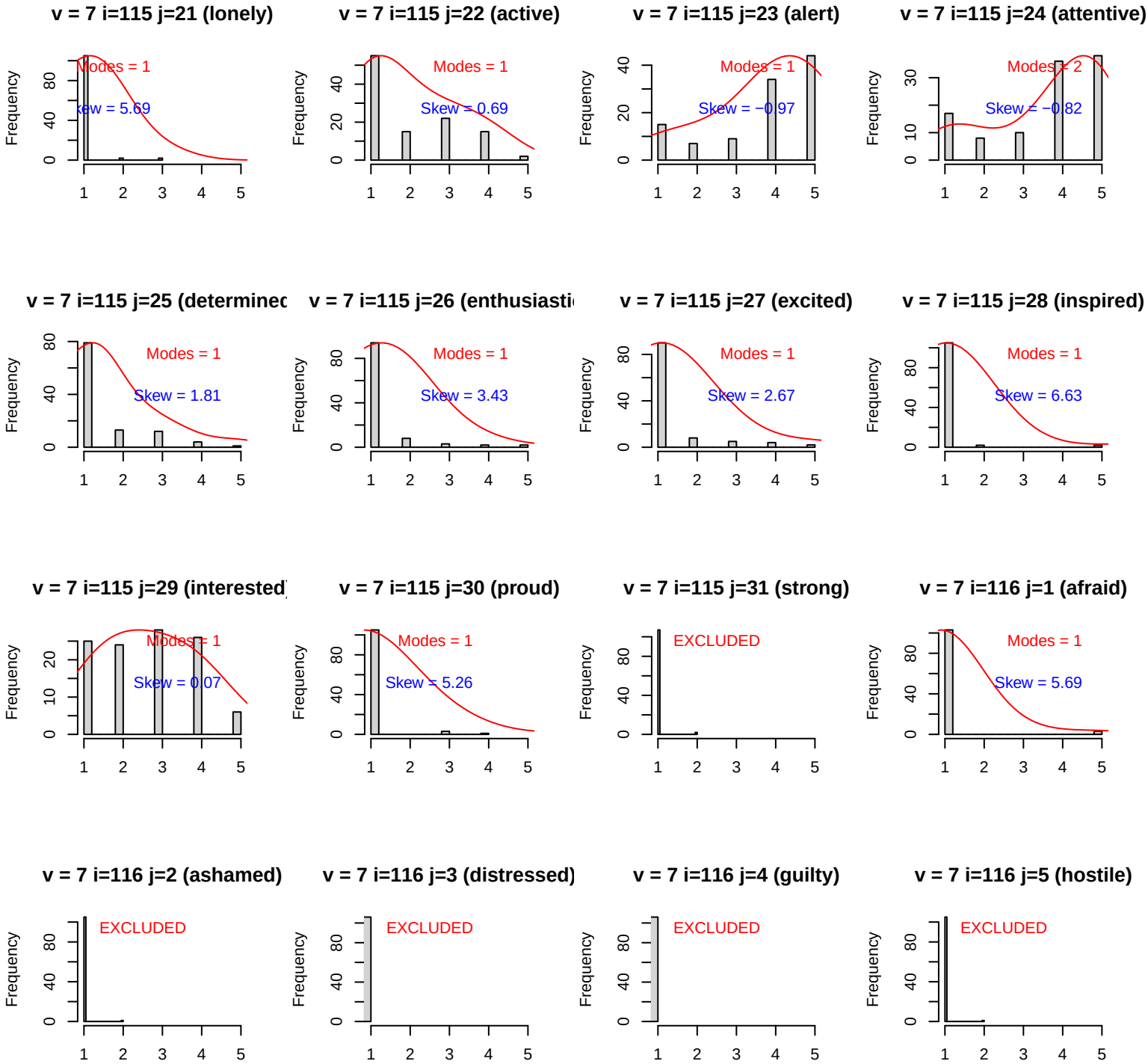
v = 7 i=115 j=21 (lonely)
Modes = 1
Skew = 5.69
v = 7 i=115 j=22 (active)
Modes = 1
Skew = 0.69
v = 7 i=115 j=23 (alert)
Modes = 1
Skew = −0.97
v = 7 i=115 j=24 (attentive)
Modes = 2
Skew = −0.82
v = 7 i=115 j=25 (determinec
Modes = 1
Skew = 1.81
v = 7 i=115 j=26 (enthusiasti
Modes = 1
Skew = 3.43
v = 7 i=115 j=27 (excited)
Modes = 1
Skew = 2.67
v = 7 i=115 j=28 (inspired)
Modes = 1
Skew = 6.63
v = 7 i=115 j=29 (interested
Modes = 1
Skew = 0.07
v = 7 i=115 j=30 (proud)
Modes = 1
Skew = 5.26
v = 7 i=115 j=31 (strong)
EXCLUDED
v = 7 i=116 j=1 (afraid)
Modes = 1
Skew = 5.69
v = 7 i=116 j=2 (ashamed)
EXCLUDED
v = 7 i=116 j=3 (distressed)
EXCLUDED
v = 7 i=116 j=4 (guilty)
EXCLUDED
v = 7 i=116 j=5 (hostile)
EXCLUDED
Frequency

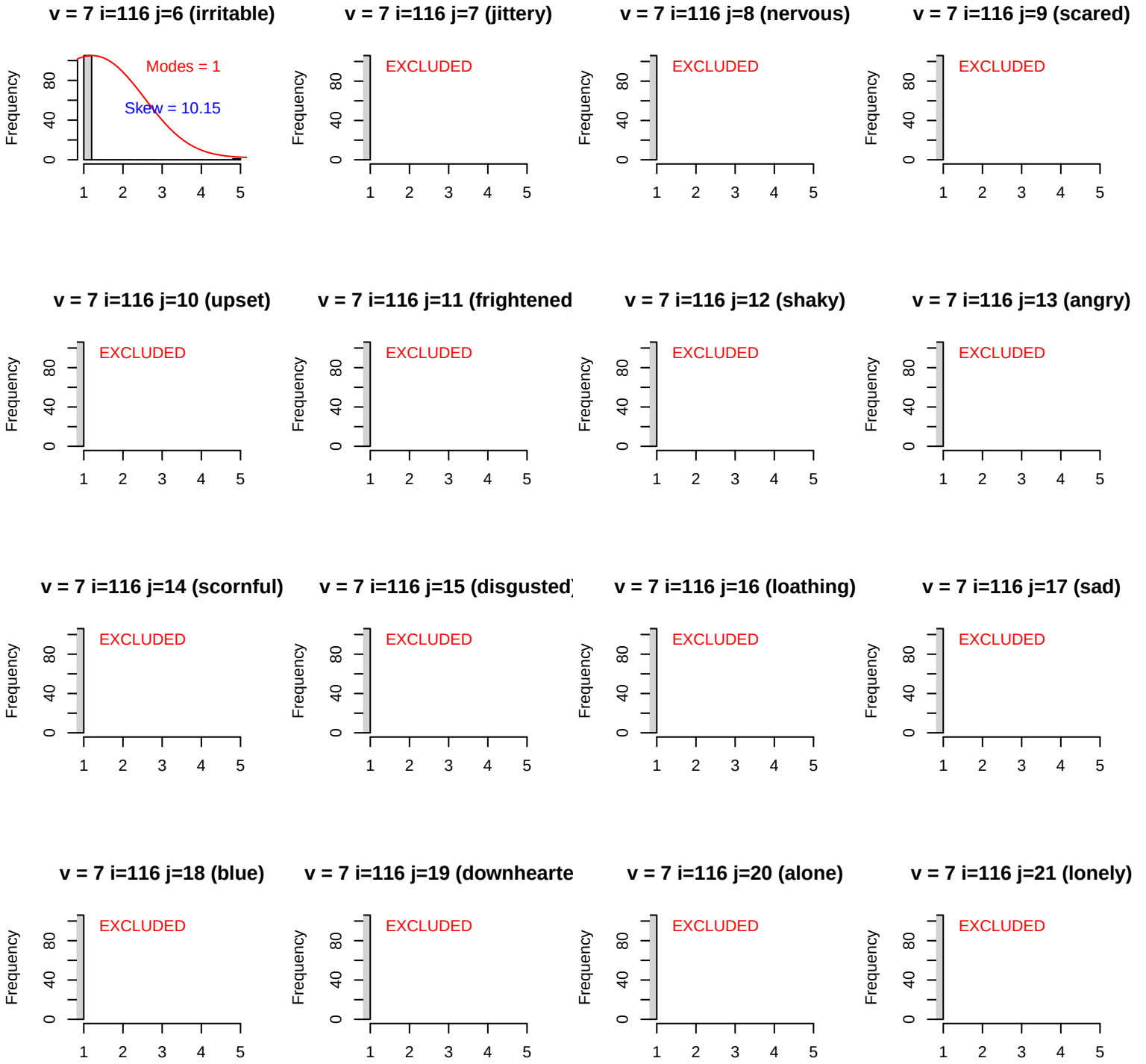
v = 7 i=116 j=6 (irritable)
Modes = 1
Skew = 10.15
v = 7 i=116 j=7 (jittery)
EXCLUDED
v = 7 i=116 j=8 (nervous)
EXCLUDED
v = 7 i=116 j=9 (scared)
EXCLUDED
v = 7 i=116 j=10 (upset)
EXCLUDED
v = 7 i=116 j=11 (frightened
EXCLUDED
v = 7 i=116 j=12 (shaky)
EXCLUDED
v = 7 i=116 j=13 (angry)
EXCLUDED
v = 7 i=116 j=14 (scornful)
EXCLUDED
v = 7 i=116 j=15 (disgusted
EXCLUDED
v = 7 i=116 j=16 (loathing)
EXCLUDED
v = 7 i=116 j=17 (sad)
EXCLUDED
v = 7 i=116 j=18 (blue)
EXCLUDED
v = 7 i=116 j=19 (downhearte
EXCLUDED
v = 7 i=116 j=20 (alone)
EXCLUDED
v = 7 i=116 j=21 (lonely)
EXCLUDED
Frequency
0
40
80
1
2
3
4
5

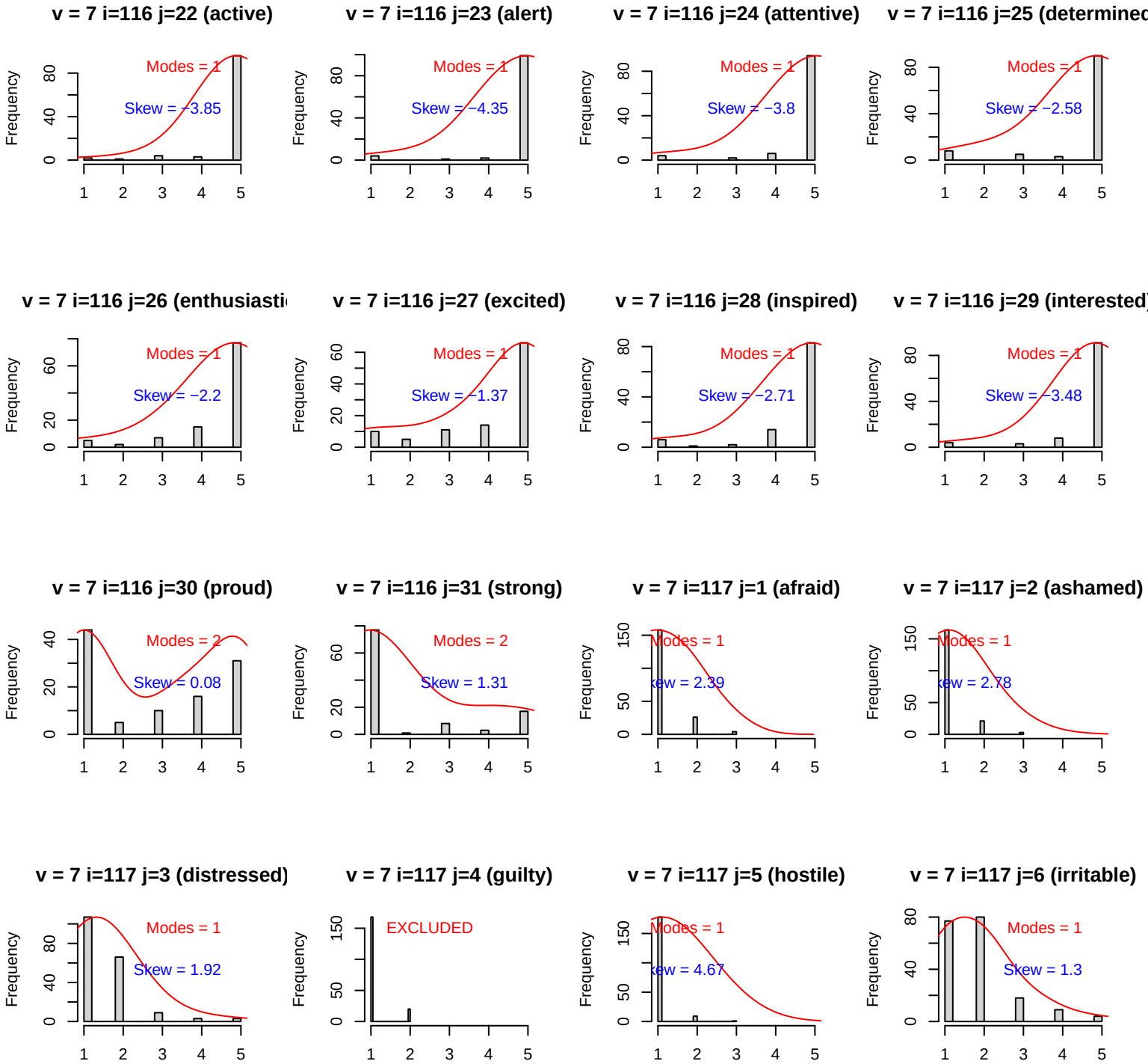
v = 7 i=116 j=22 (active)
Modes = 1
Skew = −3.85
v = 7 i=116 j=23 (alert)
Modes = 1
Skew = −4.35
v = 7 i=116 j=24 (attentive)
Modes = 1
Skew = −3.8
v = 7 i=116 j=25 (determined
Modes = 1
Skew = −2.58
v = 7 i=116 j=26 (enthusiasti
Modes = 1
Skew = −2.2
v = 7 i=116 j=27 (excited)
Modes = 1
Skew = −1.37
v = 7 i=116 j=28 (inspired)
Modes = 1
Skew = −2.71
v = 7 i=116 j=29 (interested)
Modes = 1
Skew = −3.48
v = 7 i=116 j=30 (proud)
Modes = 2
Skew = 0.08
v = 7 i=116 j=31 (strong)
Modes = 2
Skew = 1.31
v = 7 i=117 j=1 (afraid)
Modes = 1
ew = 2.39
v = 7 i=117 j=2 (ashamed)
Modes = 1
ew = 2.78
v = 7 i=117 j=3 (distressed)
Modes = 1
Skew = 1.92
v = 7 i=117 j=4 (guilty)
EXCLUDED
v = 7 i=117 j=5 (hostile)
Modes = 1
ew = 4.67
v = 7 i=117 j=6 (irritable)
Modes = 1
Skew = 1.3
Frequency

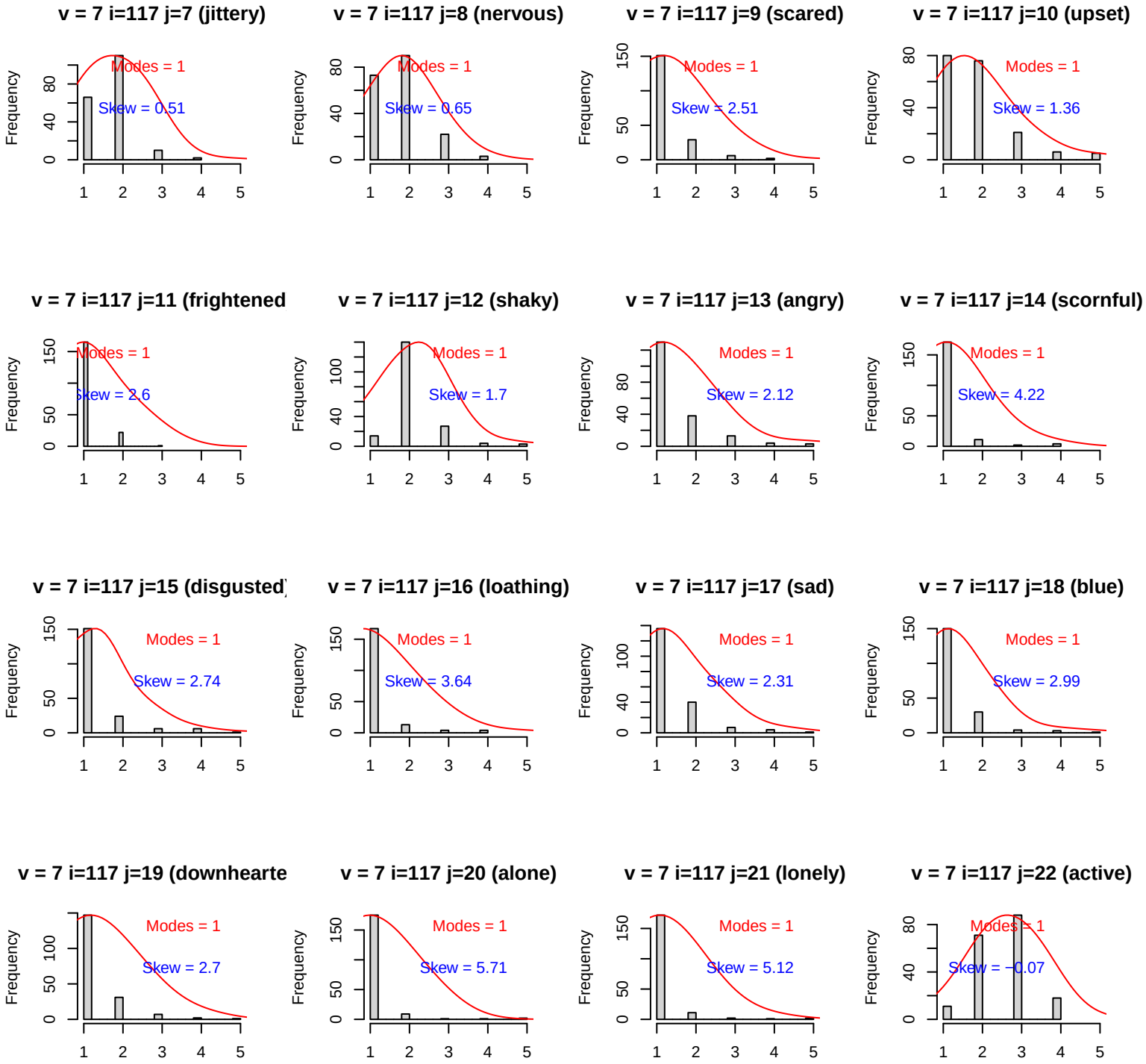
v = 7 i=117 j=7 (jittery)
Modes = 1
Skew = 0.51
v = 7 i=117 j=8 (nervous)
Modes = 1
Skew = 0.65
v = 7 i=117 j=9 (scared)
Modes = 1
Skew = 2.51
v = 7 i=117 j=10 (upset)
Modes = 1
Skew = 1.36
v = 7 i=117 j=11 (frightened
Modes = 1
Skew = 2.6
v = 7 i=117 j=12 (shaky)
Modes = 1
Skew = 1.7
v = 7 i=117 j=13 (angry)
Modes = 1
Skew = 2.12
v = 7 i=117 j=14 (scornful)
Modes = 1
Skew = 4.22
v = 7 i=117 j=15 (disgusted)
Modes = 1
Skew = 2.74
v = 7 i=117 j=16 (loathing)
Modes = 1
Skew = 3.64
v = 7 i=117 j=17 (sad)
Modes = 1
Skew = 2.31
v = 7 i=117 j=18 (blue)
Modes = 1
Skew = 2.99
v = 7 i=117 j=19 (downhearte
Modes = 1
Skew = 2.7
v = 7 i=117 j=20 (alone)
Modes = 1
Skew = 5.71
v = 7 i=117 j=21 (lonely)
Modes = 1
Skew = 5.12
v = 7 i=117 j=22 (active)
Modes = 1
Skew = −0.07
Frequency

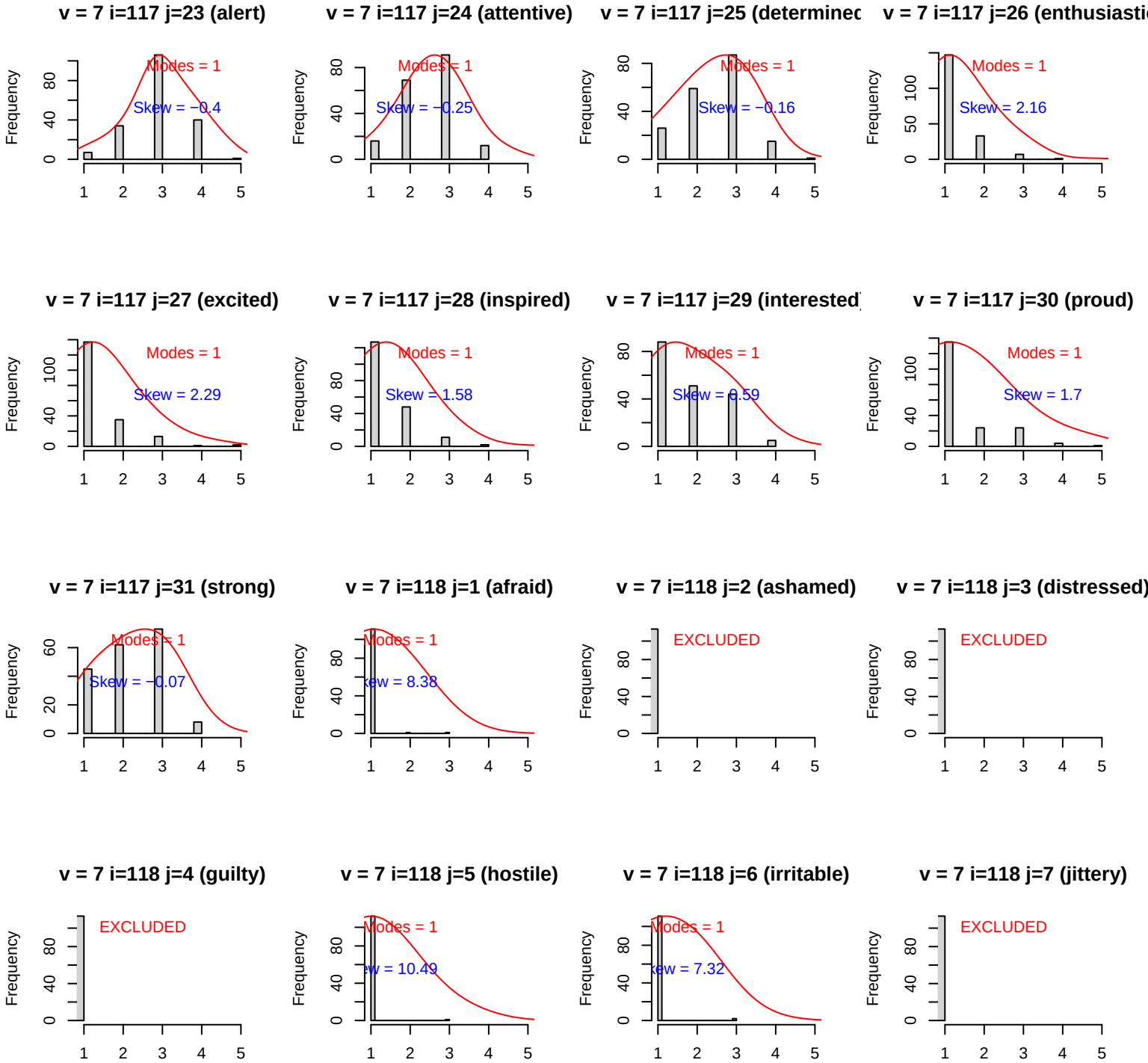
v = 7 i=117 j=23 (alert)
Modes = 1
Skew = −0.4
v = 7 i=117 j=24 (attentive)
Modes = 1
Skew = −0.25
v = 7 i=117 j=25 (determinec
Modes = 1
Skew = −0.16
v = 7 i=117 j=26 (enthusiasti
Modes = 1
Skew = 2.16
v = 7 i=117 j=27 (excited)
Modes = 1
Skew = 2.29
v = 7 i=117 j=28 (inspired)
Modes = 1
Skew = 1.58
v = 7 i=117 j=29 (interested
Modes = 1
Skew = 0.59
v = 7 i=117 j=30 (proud)
Modes = 1
Skew = 1.7
v = 7 i=117 j=31 (strong)
Modes = 1
Skew = −0.07
v = 7 i=118 j=1 (afraid)
Modes = 1
v = 7 i=118 j=2 (ashamed)
EXCLUDED
v = 7 i=118 j=3 (distressed)
EXCLUDED
v = 7 i=118 j=4 (guilty)
EXCLUDED
v = 7 i=118 j=5 (hostile)
Modes = 1
v = 7 i=118 j=6 (irritable)
Modes = 1
v = 7 i=118 j=7 (jittery)
EXCLUDED
Frequency

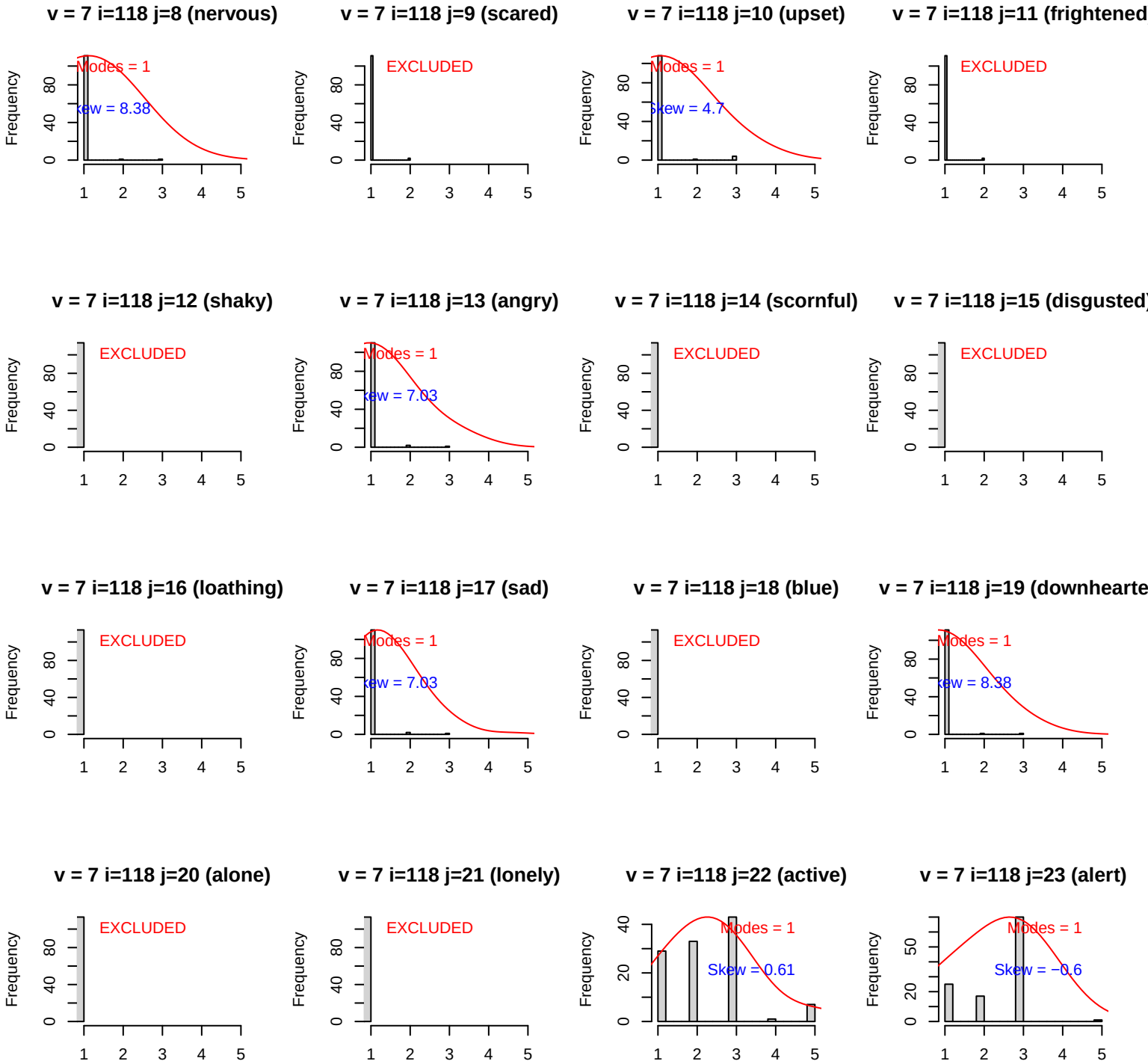
v = 7 i=118 j=8 (nervous)
Modes = 1
Skew = 8.38
v = 7 i=118 j=9 (scared)
EXCLUDED
v = 7 i=118 j=10 (upset)
Modes = 1
Skew = 4.7
v = 7 i=118 j=11 (frightened
EXCLUDED
v = 7 i=118 j=12 (shaky)
EXCLUDED
v = 7 i=118 j=13 (angry)
Modes = 1
Skew = 7.03
v = 7 i=118 j=14 (scornful)
EXCLUDED
v = 7 i=118 j=15 (disgusted)
EXCLUDED
v = 7 i=118 j=16 (loathing)
EXCLUDED
v = 7 i=118 j=17 (sad)
Modes = 1
Skew = 7.03
v = 7 i=118 j=18 (blue)
EXCLUDED
v = 7 i=118 j=19 (downhearte
Modes = 1
Skew = 8.38
v = 7 i=118 j=20 (alone)
EXCLUDED
v = 7 i=118 j=21 (lonely)
EXCLUDED
v = 7 i=118 j=22 (active)
Modes = 1
Skew = 0.61
v = 7 i=118 j=23 (alert)
Modes = 1
Skew = −0.6
Frequency

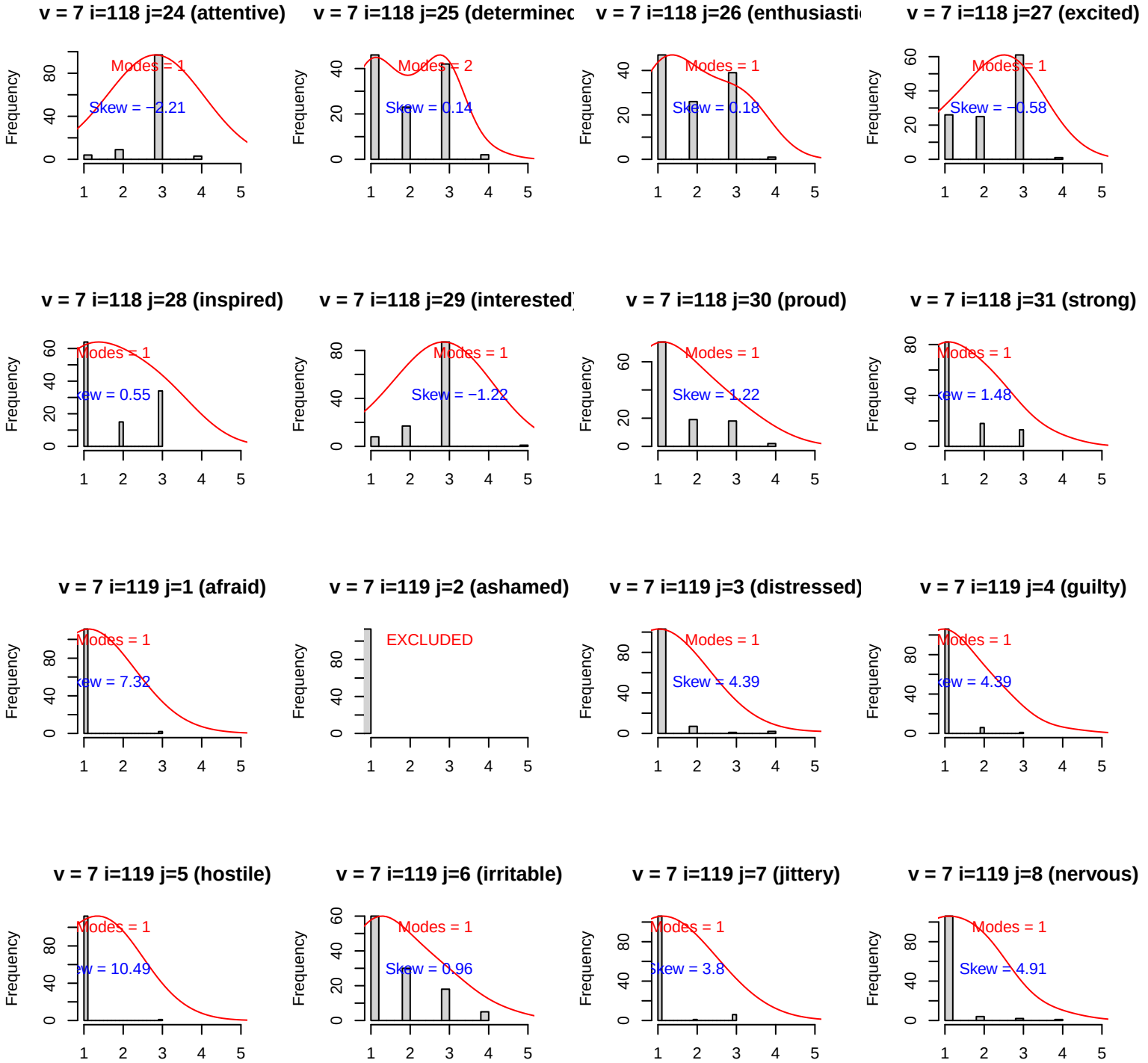
v = 7 i=118 j=24 (attentive)
Modes = 1
Skew = −2.21
v = 7 i=118 j=25 (determinec
Modes = 2
Skew = 0.14
v = 7 i=118 j=26 (enthusiasti
Modes = 1
Skew = 0.18
v = 7 i=118 j=27 (excited)
Modes = 1
Skew = −0.58
v = 7 i=118 j=28 (inspired)
Modes = 1
ew = 0.55
v = 7 i=118 j=29 (interested
Modes = 1
Skew = −1.22
v = 7 i=118 j=30 (proud)
Modes = 1
Skew = 1.22
v = 7 i=118 j=31 (strong)
Modes = 1
ew = 1.48
v = 7 i=119 j=1 (afraid)
Modes = 1
ew = 7.32
v = 7 i=119 j=2 (ashamed)
EXCLUDED
v = 7 i=119 j=3 (distressed)
Modes = 1
Skew = 4.39
v = 7 i=119 j=4 (guilty)
Modes = 1
ew = 4.39
v = 7 i=119 j=5 (hostile)
Modes = 1
w = 10.49
v = 7 i=119 j=6 (irritable)
Modes = 1
Skew = 0.96
v = 7 i=119 j=7 (jittery)
Modes = 1
Skew = 3.8
v = 7 i=119 j=8 (nervous)
Modes = 1
Skew = 4.91
Frequency

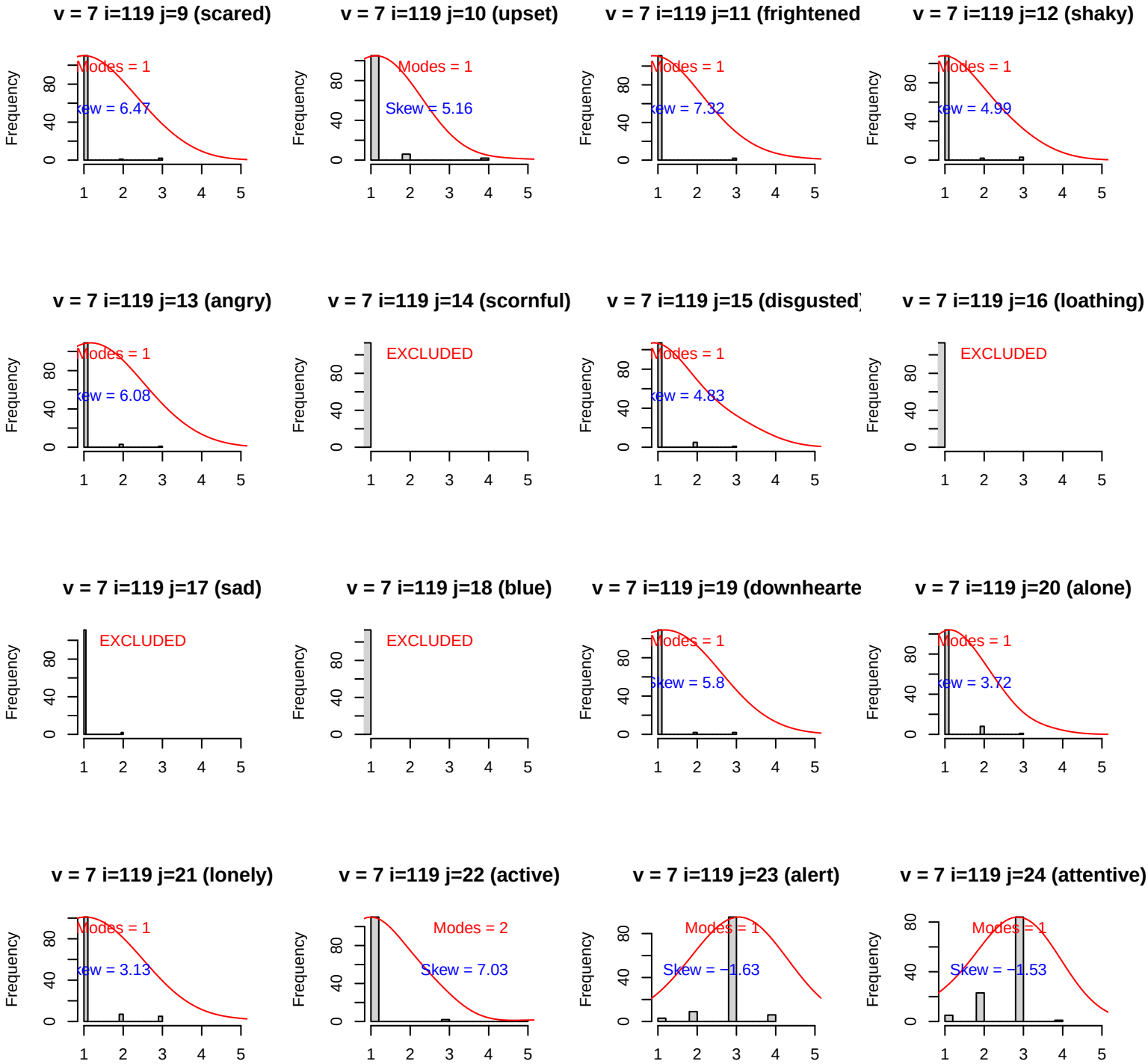
v = 7 i=119 j=9 (scared)
Modes = 1
Skew = 6.47
v = 7 i=119 j=10 (upset)
Modes = 1
Skew = 5.16
v = 7 i=119 j=11 (frightened
Modes = 1
Skew = 7.32
v = 7 i=119 j=12 (shaky)
Modes = 1
Skew = 4.99
v = 7 i=119 j=13 (angry)
Modes = 1
Skew = 6.08
v = 7 i=119 j=14 (scornful)
EXCLUDED
v = 7 i=119 j=15 (disgusted)
Modes = 1
Skew = 4.83
v = 7 i=119 j=16 (loathing)
EXCLUDED
v = 7 i=119 j=17 (sad)
EXCLUDED
v = 7 i=119 j=18 (blue)
EXCLUDED
v = 7 i=119 j=19 (downhearte
Modes = 1
Skew = 5.8
v = 7 i=119 j=20 (alone)
Modes = 1
Skew = 3.72
v = 7 i=119 j=21 (lonely)
Modes = 1
Skew = 3.13
v = 7 i=119 j=22 (active)
Modes = 2
Skew = 7.03
v = 7 i=119 j=23 (alert)
Modes = 1
Skew = −1.63
v = 7 i=119 j=24 (attentive)
Modes = 1
Skew = −1.53
Frequency
0
40
80
1
2
3
4
5

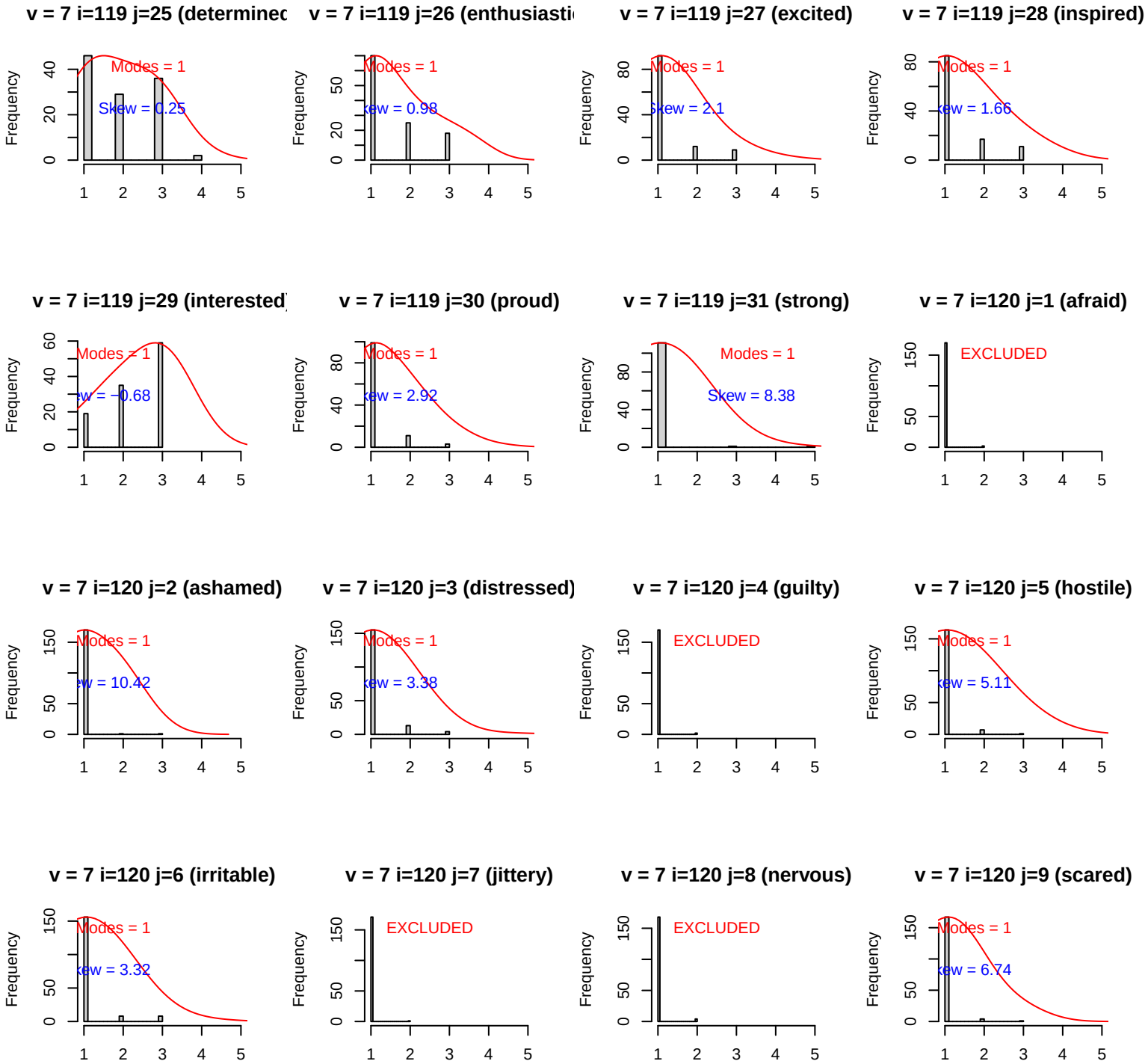
v = 7 i=119 j=25 (determinec
Modes = 1
Skew = 0.25
v = 7 i=119 j=26 (enthusiasti
Modes = 1
ew = 0.98
v = 7 i=119 j=27 (excited)
Modes = 1
Skew = 2.1
v = 7 i=119 j=28 (inspired)
Modes = 1
ew = 1.66
v = 7 i=119 j=29 (interested
Modes = 1
w = −0.68
v = 7 i=119 j=30 (proud)
Modes = 1
ew = 2.92
v = 7 i=119 j=31 (strong)
Modes = 1
Skew = 8.38
v = 7 i=120 j=1 (afraid)
EXCLUDED
v = 7 i=120 j=2 (ashamed)
Modes = 1
w = 10.42
v = 7 i=120 j=3 (distressed)
Modes = 1
ew = 3.38
v = 7 i=120 j=4 (guilty)
EXCLUDED
v = 7 i=120 j=5 (hostile)
Modes = 1
ew = 5.11
v = 7 i=120 j=6 (irritable)
Modes = 1
ew = 3.32
v = 7 i=120 j=7 (jittery)
EXCLUDED
v = 7 i=120 j=8 (nervous)
EXCLUDED
v = 7 i=120 j=9 (scared)
Modes = 1
ew = 6.74
Frequency

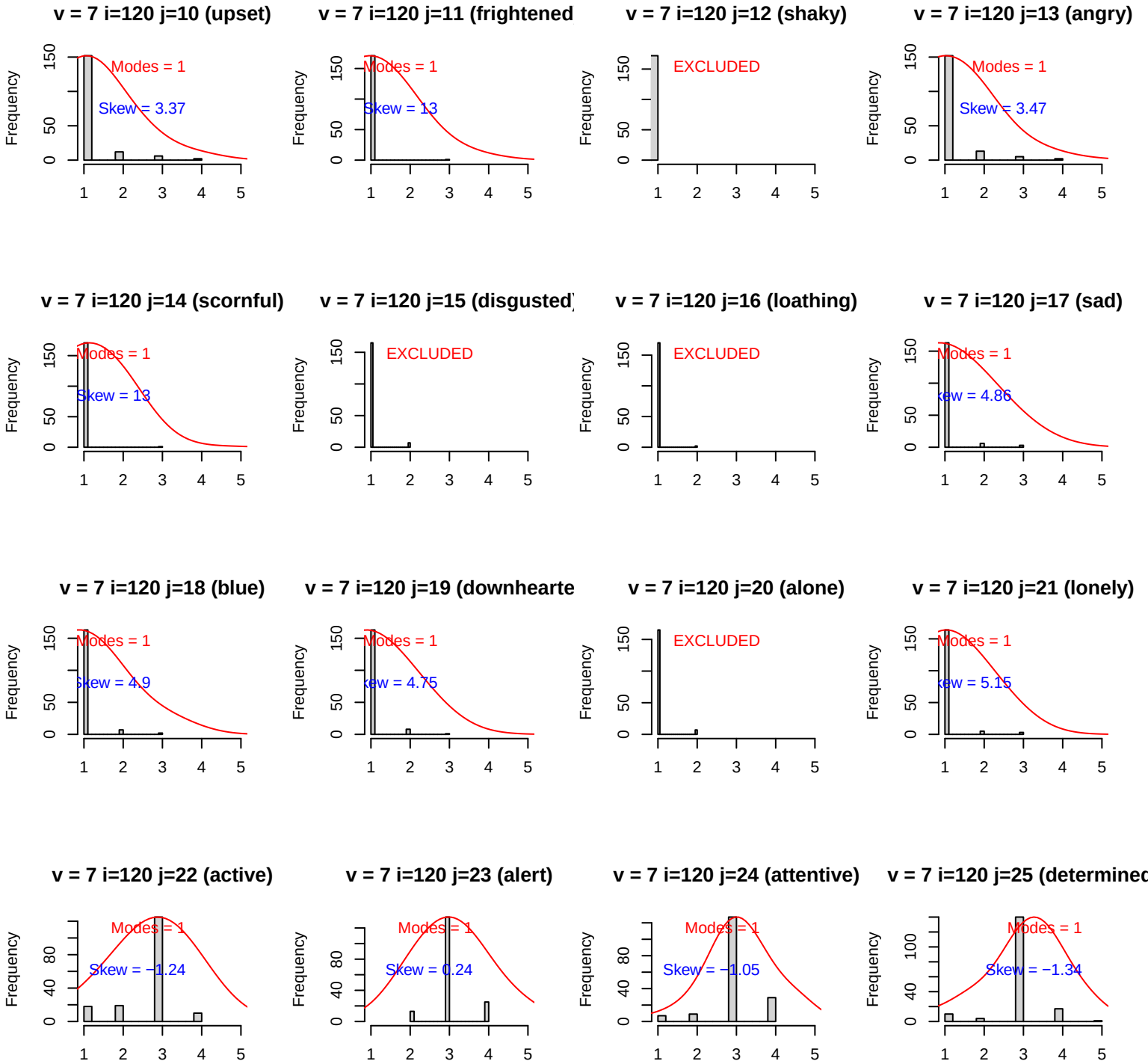
v = 7 i=120 j=10 (upset)
Modes = 1
Skew = 3.37
v = 7 i=120 j=11 (frightened
Modes = 1
Skew = 13
v = 7 i=120 j=12 (shaky)
EXCLUDED
v = 7 i=120 j=13 (angry)
Modes = 1
Skew = 3.47
v = 7 i=120 j=14 (scornful)
Modes = 1
Skew = 13
v = 7 i=120 j=15 (disgusted)
EXCLUDED
v = 7 i=120 j=16 (loathing)
EXCLUDED
v = 7 i=120 j=17 (sad)
Modes = 1
v = 7 i=120 j=18 (blue)
Modes = 1
v = 7 i=120 j=19 (downhearte
Modes = 1
v = 7 i=120 j=20 (alone)
EXCLUDED
v = 7 i=120 j=21 (lonely)
Modes = 1
v = 7 i=120 j=22 (active)
Modes = 1
Skew = −1.24
v = 7 i=120 j=23 (alert)
Modes = 1
Skew = 0.24
v = 7 i=120 j=24 (attentive)
Modes = 1
Skew = −1.05
v = 7 i=120 j=25 (determined
Modes = 1
Skew = −1.34
Frequency

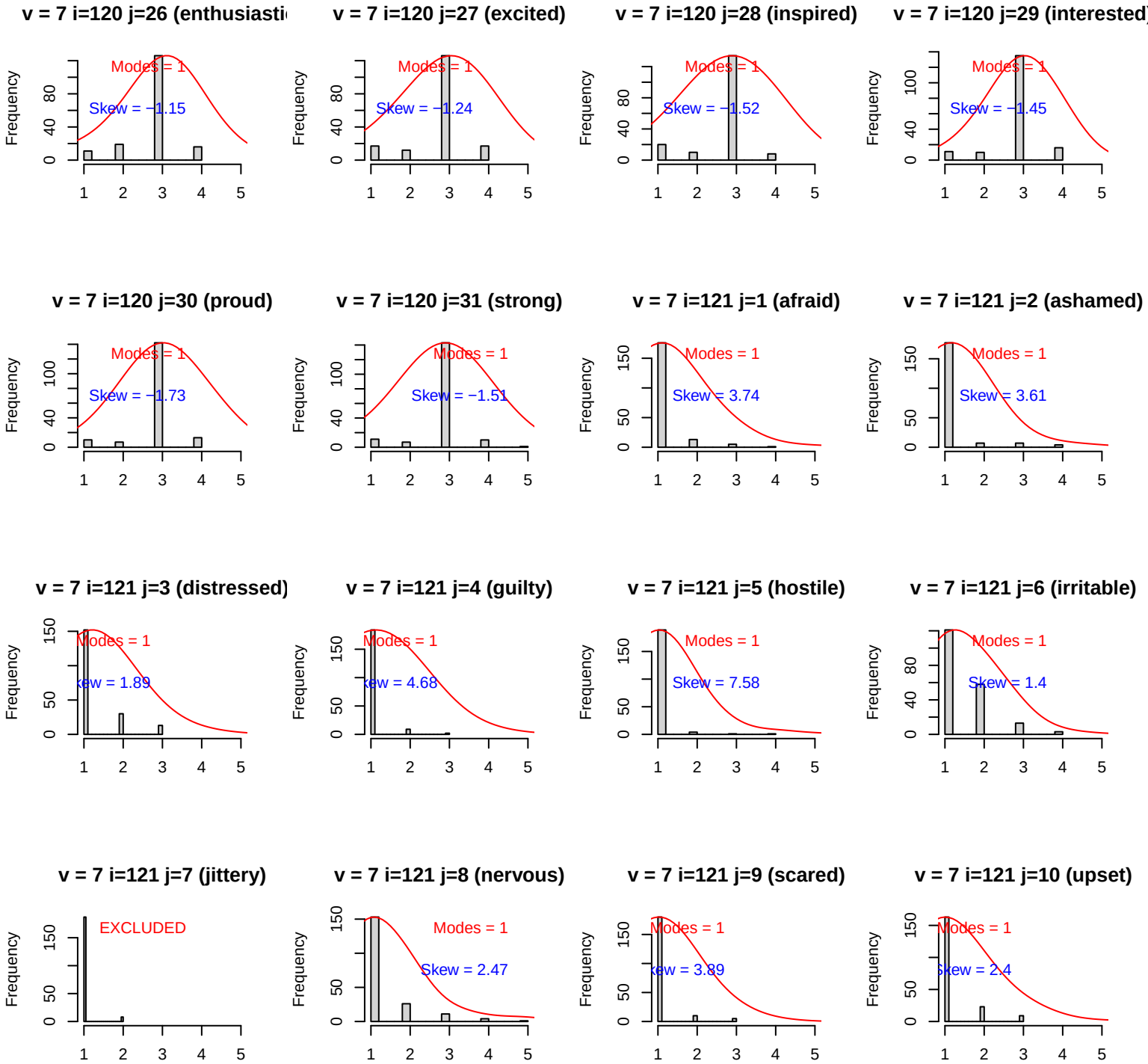
v = 7 i=120 j=26 (enthusiasti
Modes = 1
Skew = −1.15
v = 7 i=120 j=27 (excited)
Modes = 1
Skew = −1.24
v = 7 i=120 j=28 (inspired)
Modes = 1
Skew = −1.52
v = 7 i=120 j=29 (interested)
Modes = 1
Skew = −1.45
v = 7 i=120 j=30 (proud)
Modes = 1
Skew = −1.73
v = 7 i=120 j=31 (strong)
Modes = 1
Skew = −1.51
v = 7 i=121 j=1 (afraid)
Modes = 1
Skew = 3.74
v = 7 i=121 j=2 (ashamed)
Modes = 1
Skew = 3.61
v = 7 i=121 j=3 (distressed)
Modes = 1
ew = 1.89
v = 7 i=121 j=4 (guilty)
Modes = 1
ew = 4.68
v = 7 i=121 j=5 (hostile)
Modes = 1
Skew = 7.58
v = 7 i=121 j=6 (irritable)
Modes = 1
Skew = 1.4
v = 7 i=121 j=7 (jittery)
EXCLUDED
v = 7 i=121 j=8 (nervous)
Modes = 1
Skew = 2.47
v = 7 i=121 j=9 (scared)
Modes = 1
ew = 3.89
v = 7 i=121 j=10 (upset)
Modes = 1
kew = 2.4
Frequency

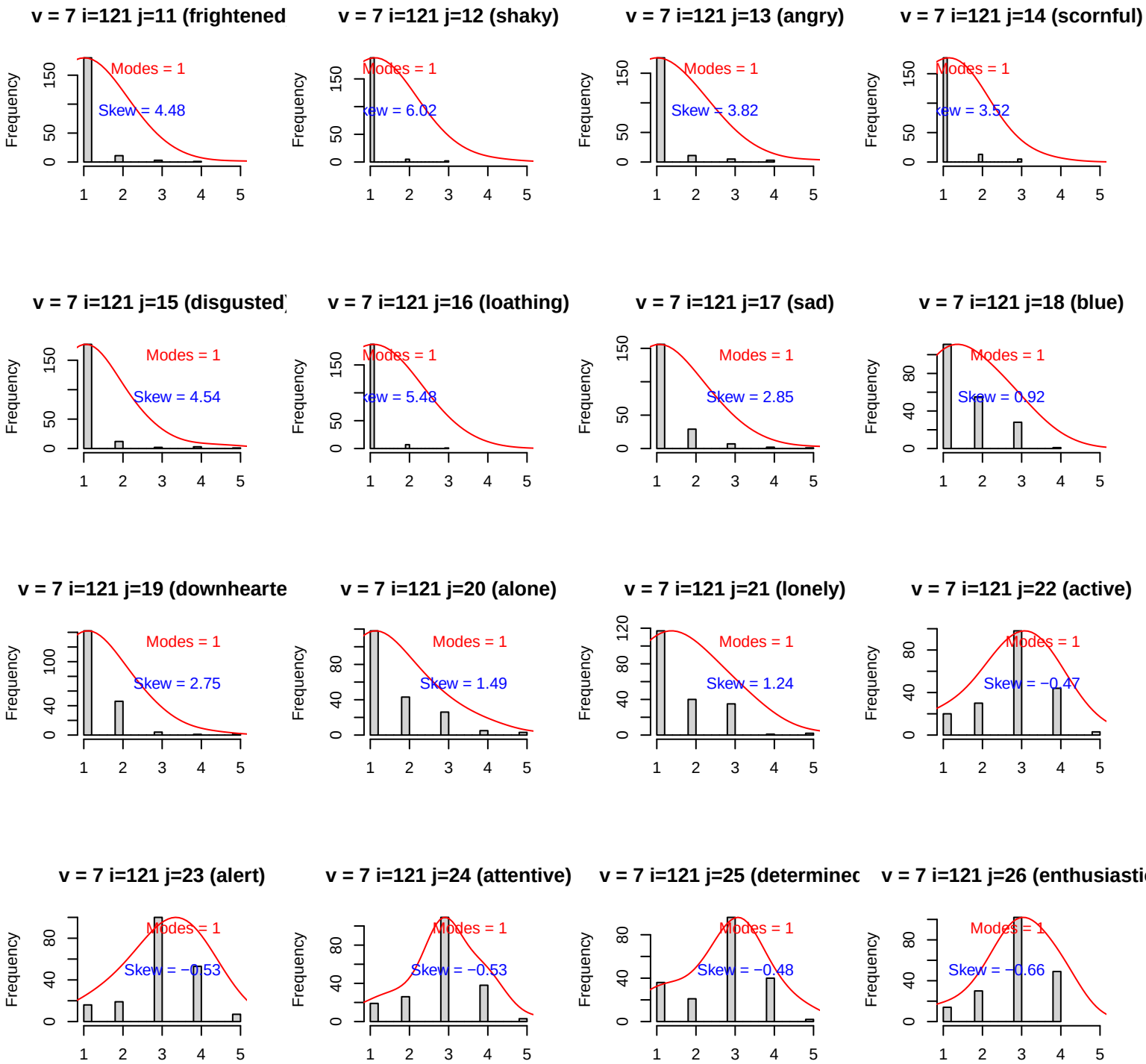
v = 7 i=121 j=11 (frightened
Modes = 1
Skew = 4.48
v = 7 i=121 j=12 (shaky)
Modes = 1
Skew = 6.02
v = 7 i=121 j=13 (angry)
Modes = 1
Skew = 3.82
v = 7 i=121 j=14 (scornful)
Modes = 1
Skew = 3.52
v = 7 i=121 j=15 (disgusted
Modes = 1
Skew = 4.54
v = 7 i=121 j=16 (loathing)
Modes = 1
Skew = 5.48
v = 7 i=121 j=17 (sad)
Modes = 1
Skew = 2.85
v = 7 i=121 j=18 (blue)
Modes = 1
Skew = 0.92
v = 7 i=121 j=19 (downhearte
Modes = 1
Skew = 2.75
v = 7 i=121 j=20 (alone)
Modes = 1
Skew = 1.49
v = 7 i=121 j=21 (lonely)
Modes = 1
Skew = 1.24
v = 7 i=121 j=22 (active)
Modes = 1
Skew = −0.47
v = 7 i=121 j=23 (alert)
Modes = 1
Skew = −0.53
v = 7 i=121 j=24 (attentive)
Modes = 1
Skew = −0.53
v = 7 i=121 j=25 (determinec
Modes = 1
Skew = −0.48
v = 7 i=121 j=26 (enthusiasti
Modes = 1
Skew = −0.66
Frequency

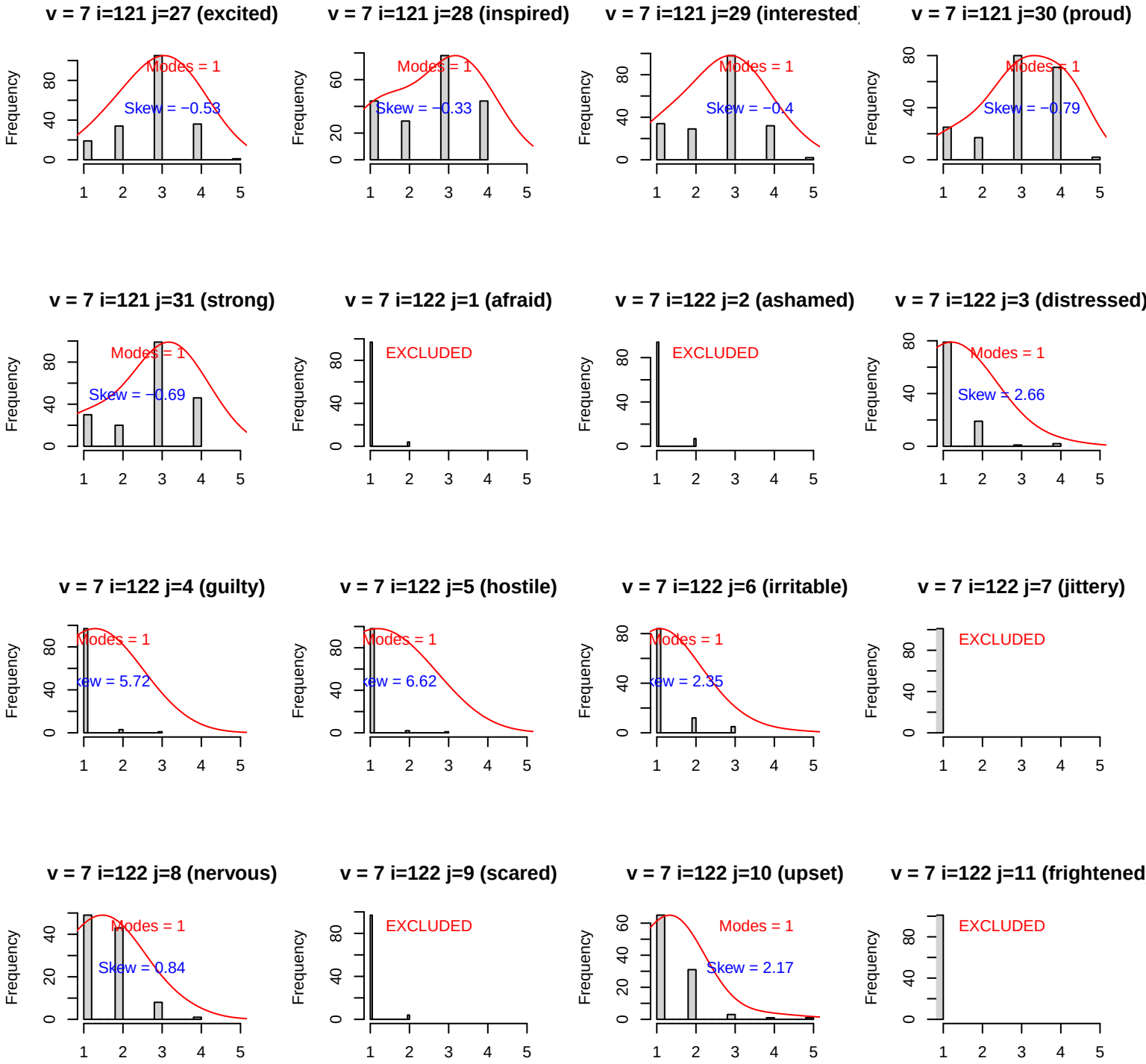
v = 7 i=121 j=27 (excited)
Modes = 1
Skew = −0.53
v = 7 i=121 j=28 (inspired)
Modes = 1
Skew = −0.33
v = 7 i=121 j=29 (interested)
Modes = 1
Skew = −0.4
v = 7 i=121 j=30 (proud)
Modes = 1
Skew = −0.79
v = 7 i=121 j=31 (strong)
Modes = 1
Skew = −0.69
v = 7 i=122 j=1 (afraid)
EXCLUDED
v = 7 i=122 j=2 (ashamed)
EXCLUDED
v = 7 i=122 j=3 (distressed)
Modes = 1
Skew = 2.66
v = 7 i=122 j=4 (guilty)
Modes = 1
v = 7 i=122 j=5 (hostile)
Modes = 1
v = 7 i=122 j=6 (irritable)
Modes = 1
v = 7 i=122 j=7 (jittery)
EXCLUDED
v = 7 i=122 j=8 (nervous)
Modes = 1
Skew = 0.84
v = 7 i=122 j=9 (scared)
EXCLUDED
v = 7 i=122 j=10 (upset)
Modes = 1
Skew = 2.17
v = 7 i=122 j=11 (frightened
EXCLUDED
Frequency

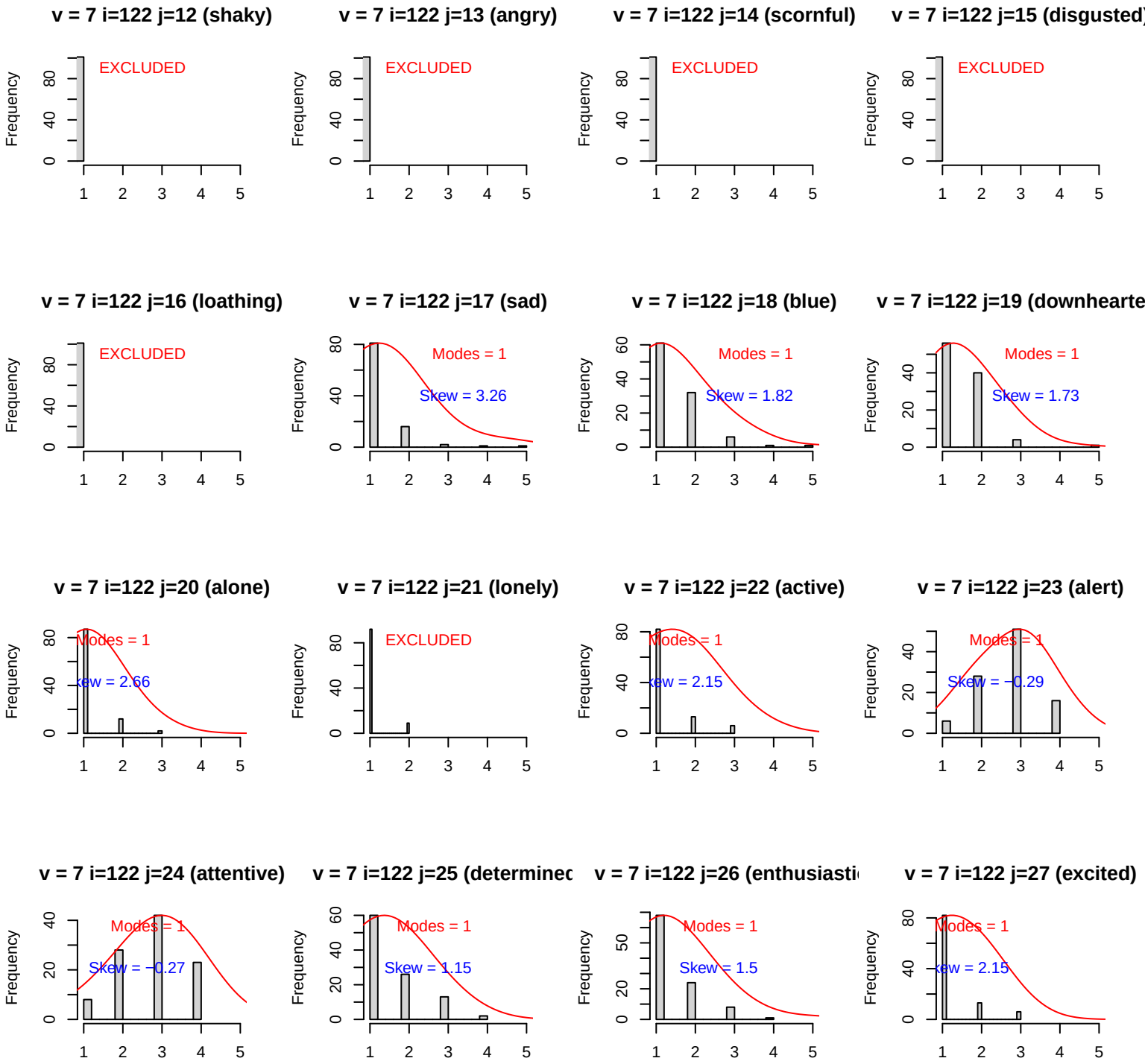
v = 7 i=122 j=12 (shaky)
EXCLUDED
v = 7 i=122 j=13 (angry)
EXCLUDED
v = 7 i=122 j=14 (scornful)
EXCLUDED
v = 7 i=122 j=15 (disgusted)
EXCLUDED
v = 7 i=122 j=16 (loathing)
EXCLUDED
v = 7 i=122 j=17 (sad)
Modes = 1
Skew = 3.26
v = 7 i=122 j=18 (blue)
Modes = 1
Skew = 1.82
v = 7 i=122 j=19 (downhearte
Modes = 1
Skew = 1.73
v = 7 i=122 j=20 (alone)
Modes = 1
ew = 2.66
v = 7 i=122 j=21 (lonely)
EXCLUDED
v = 7 i=122 j=22 (active)
Modes = 1
ew = 2.15
v = 7 i=122 j=23 (alert)
Modes = 1
Skew = −0.29
v = 7 i=122 j=24 (attentive)
Modes = 1
Skew = −0.27
v = 7 i=122 j=25 (determinec
Modes = 1
Skew = 1.15
v = 7 i=122 j=26 (enthusiasti
Modes = 1
Skew = 1.5
v = 7 i=122 j=27 (excited)
Modes = 1
ew = 2.15
Frequency

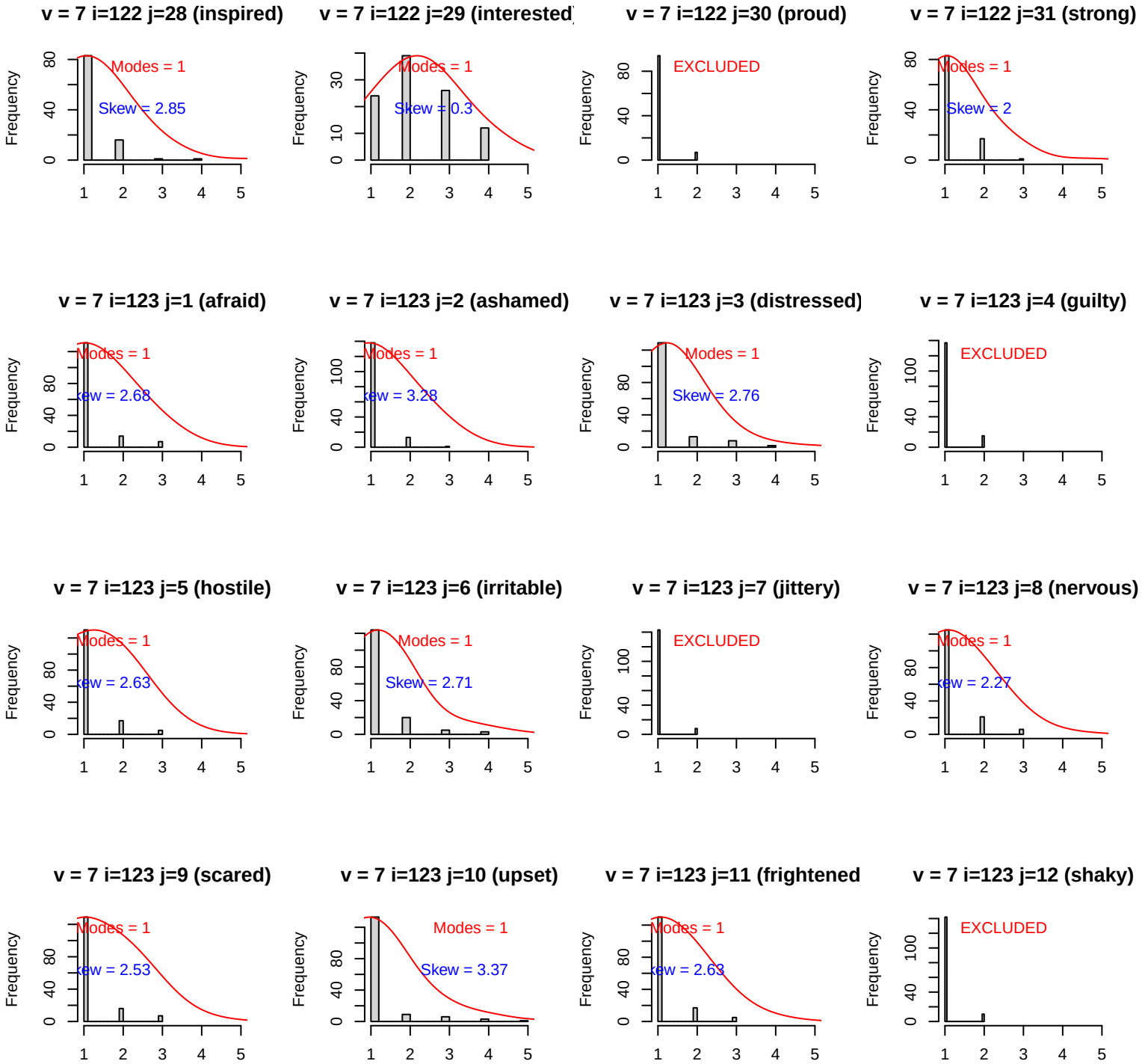
v = 7 i=122 j=28 (inspired)
Modes = 1
Skew = 2.85
v = 7 i=122 j=29 (interested
Modes = 1
Skew = 0.3
v = 7 i=122 j=30 (proud)
EXCLUDED
v = 7 i=122 j=31 (strong)
Modes = 1
Skew = 2
v = 7 i=123 j=1 (afraid)
Modes = 1
v = 7 i=123 j=2 (ashamed)
Modes = 1
v = 7 i=123 j=3 (distressed)
Modes = 1
Skew = 2.76
v = 7 i=123 j=4 (guilty)
EXCLUDED
v = 7 i=123 j=5 (hostile)
Modes = 1
v = 7 i=123 j=6 (irritable)
Modes = 1
Skew = 2.71
v = 7 i=123 j=7 (jittery)
EXCLUDED
v = 7 i=123 j=8 (nervous)
Modes = 1
v = 7 i=123 j=9 (scared)
Modes = 1
v = 7 i=123 j=10 (upset)
Modes = 1
Skew = 3.37
v = 7 i=123 j=11 (frightened
Modes = 1
v = 7 i=123 j=12 (shaky)
EXCLUDED
Frequency

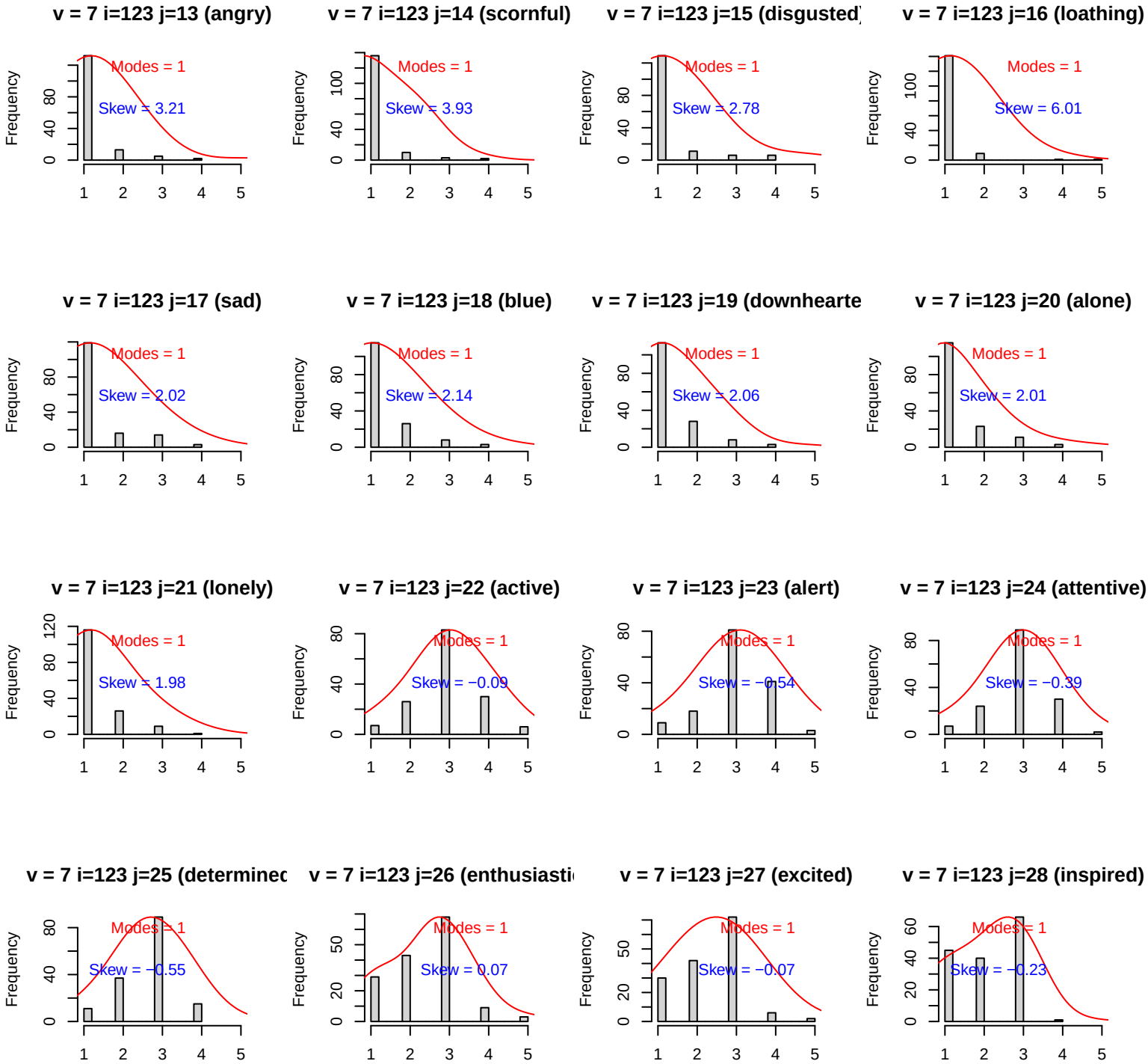
v = 7 i=123 j=13 (angry)
Modes = 1
Skew = 3.21
v = 7 i=123 j=14 (scornful)
Modes = 1
Skew = 3.93
v = 7 i=123 j=15 (disgusted)
Modes = 1
Skew = 2.78
v = 7 i=123 j=16 (loathing)
Modes = 1
Skew = 6.01
v = 7 i=123 j=17 (sad)
Modes = 1
Skew = 2.02
v = 7 i=123 j=18 (blue)
Modes = 1
Skew = 2.14
v = 7 i=123 j=19 (downhearte
Modes = 1
Skew = 2.06
v = 7 i=123 j=20 (alone)
Modes = 1
Skew = 2.01
v = 7 i=123 j=21 (lonely)
Modes = 1
Skew = 1.98
v = 7 i=123 j=22 (active)
Modes = 1
Skew = −0.09
v = 7 i=123 j=23 (alert)
Modes = 1
Skew = −0.54
v = 7 i=123 j=24 (attentive)
Modes = 1
Skew = −0.39
v = 7 i=123 j=25 (determinec
Modes = 1
Skew = −0.55
v = 7 i=123 j=26 (enthusiasti
Modes = 1
Skew = 0.07
v = 7 i=123 j=27 (excited)
Modes = 1
Skew = −0.07
v = 7 i=123 j=28 (inspired)
Modes = 1
Skew = −0.23
Frequency

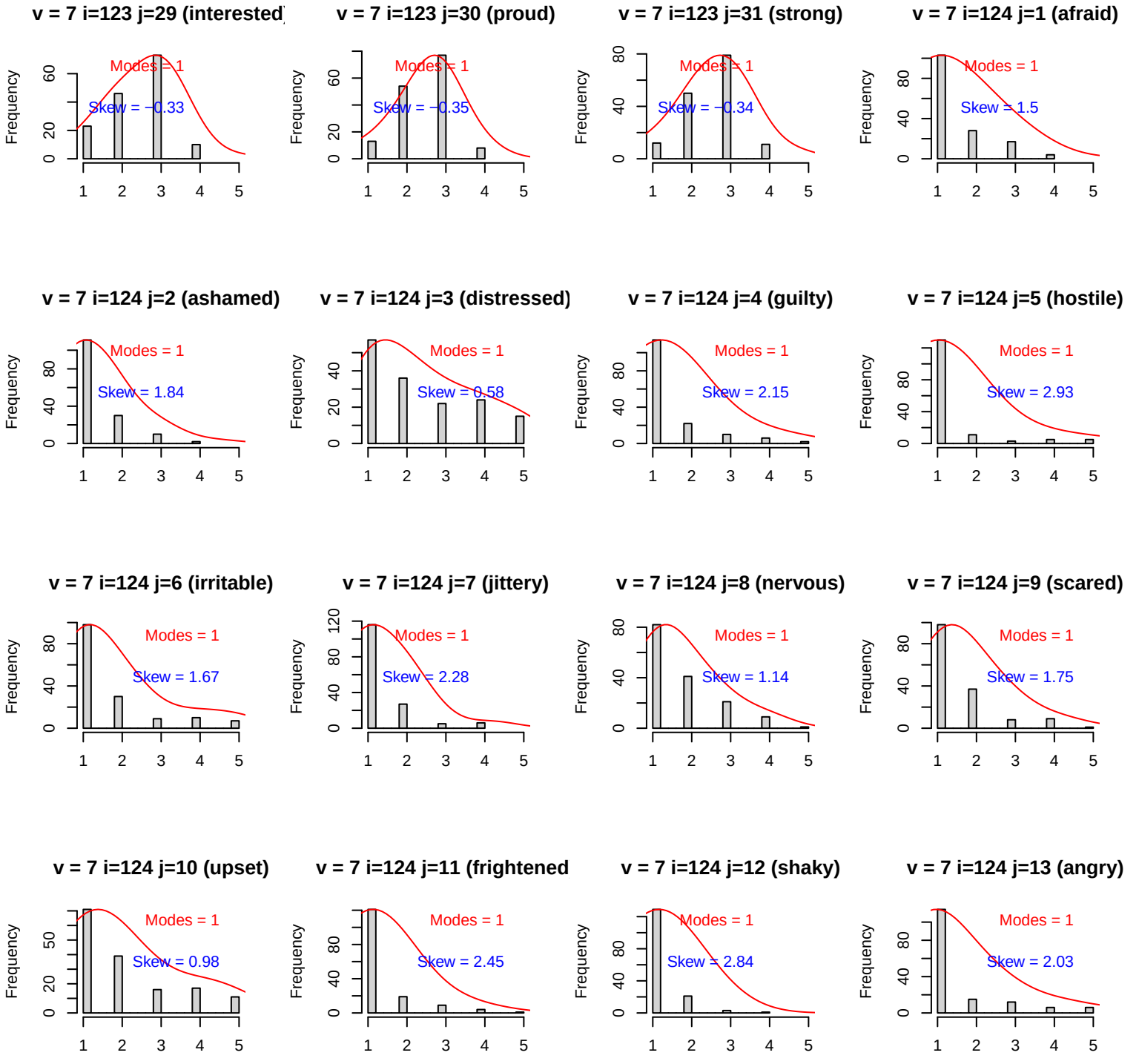
v = 7 i=123 j=29 (interested
Modes = 1
Skew = −0.33
v = 7 i=123 j=30 (proud)
Modes = 1
Skew = −0.35
v = 7 i=123 j=31 (strong)
Modes = 1
Skew = −0.34
v = 7 i=124 j=1 (afraid)
Modes = 1
Skew = 1.5
v = 7 i=124 j=2 (ashamed)
Modes = 1
Skew = 1.84
v = 7 i=124 j=3 (distressed)
Modes = 1
Skew = 0.58
v = 7 i=124 j=4 (guilty)
Modes = 1
Skew = 2.15
v = 7 i=124 j=5 (hostile)
Modes = 1
Skew = 2.93
v = 7 i=124 j=6 (irritable)
Modes = 1
Skew = 1.67
v = 7 i=124 j=7 (jittery)
Modes = 1
Skew = 2.28
v = 7 i=124 j=8 (nervous)
Modes = 1
Skew = 1.14
v = 7 i=124 j=9 (scared)
Modes = 1
Skew = 1.75
v = 7 i=124 j=10 (upset)
Modes = 1
Skew = 0.98
v = 7 i=124 j=11 (frightened
Modes = 1
Skew = 2.45
v = 7 i=124 j=12 (shaky)
Modes = 1
Skew = 2.84
v = 7 i=124 j=13 (angry)
Modes = 1
Skew = 2.03
Frequency

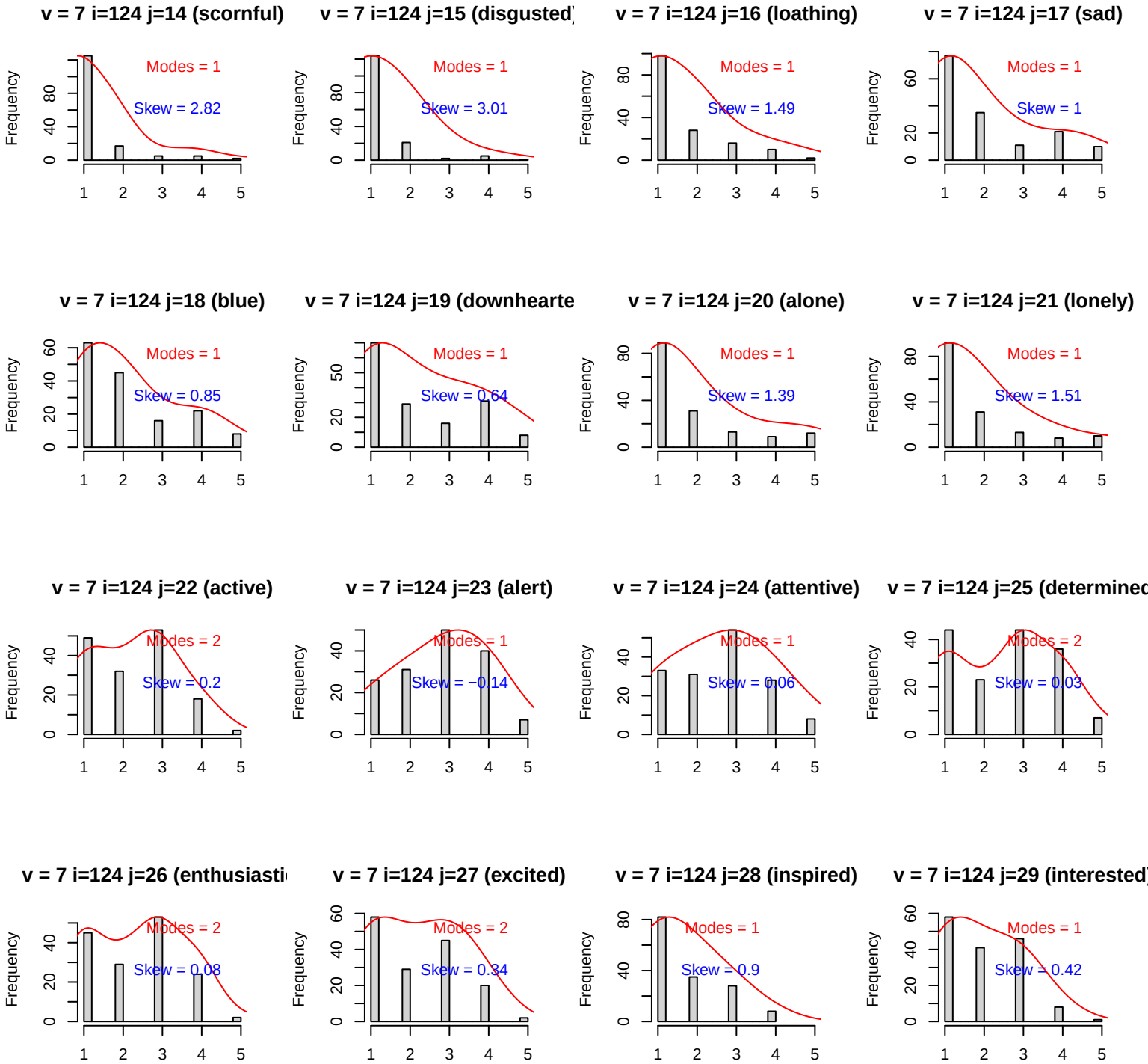
v = 7 i=124 j=14 (scornful)
Modes = 1
Skew = 2.82
v = 7 i=124 j=15 (disgusted)
Modes = 1
Skew = 3.01
v = 7 i=124 j=16 (loathing)
Modes = 1
Skew = 1.49
v = 7 i=124 j=17 (sad)
Modes = 1
Skew = 1
v = 7 i=124 j=18 (blue)
Modes = 1
Skew = 0.85
v = 7 i=124 j=19 (downhearte
Modes = 1
Skew = 0.64
v = 7 i=124 j=20 (alone)
Modes = 1
Skew = 1.39
v = 7 i=124 j=21 (lonely)
Modes = 1
Skew = 1.51
v = 7 i=124 j=22 (active)
Modes = 2
Skew = 0.2
v = 7 i=124 j=23 (alert)
Modes = 1
Skew = −0.14
v = 7 i=124 j=24 (attentive)
Modes = 1
Skew = 0.06
v = 7 i=124 j=25 (determined
Modes = 2
Skew = 0.03
v = 7 i=124 j=26 (enthusiasti
Modes = 2
Skew = 0.08
v = 7 i=124 j=27 (excited)
Modes = 2
Skew = 0.34
v = 7 i=124 j=28 (inspired)
Modes = 1
Skew = 0.9
v = 7 i=124 j=29 (interested)
Modes = 1
Skew = 0.42
Frequency

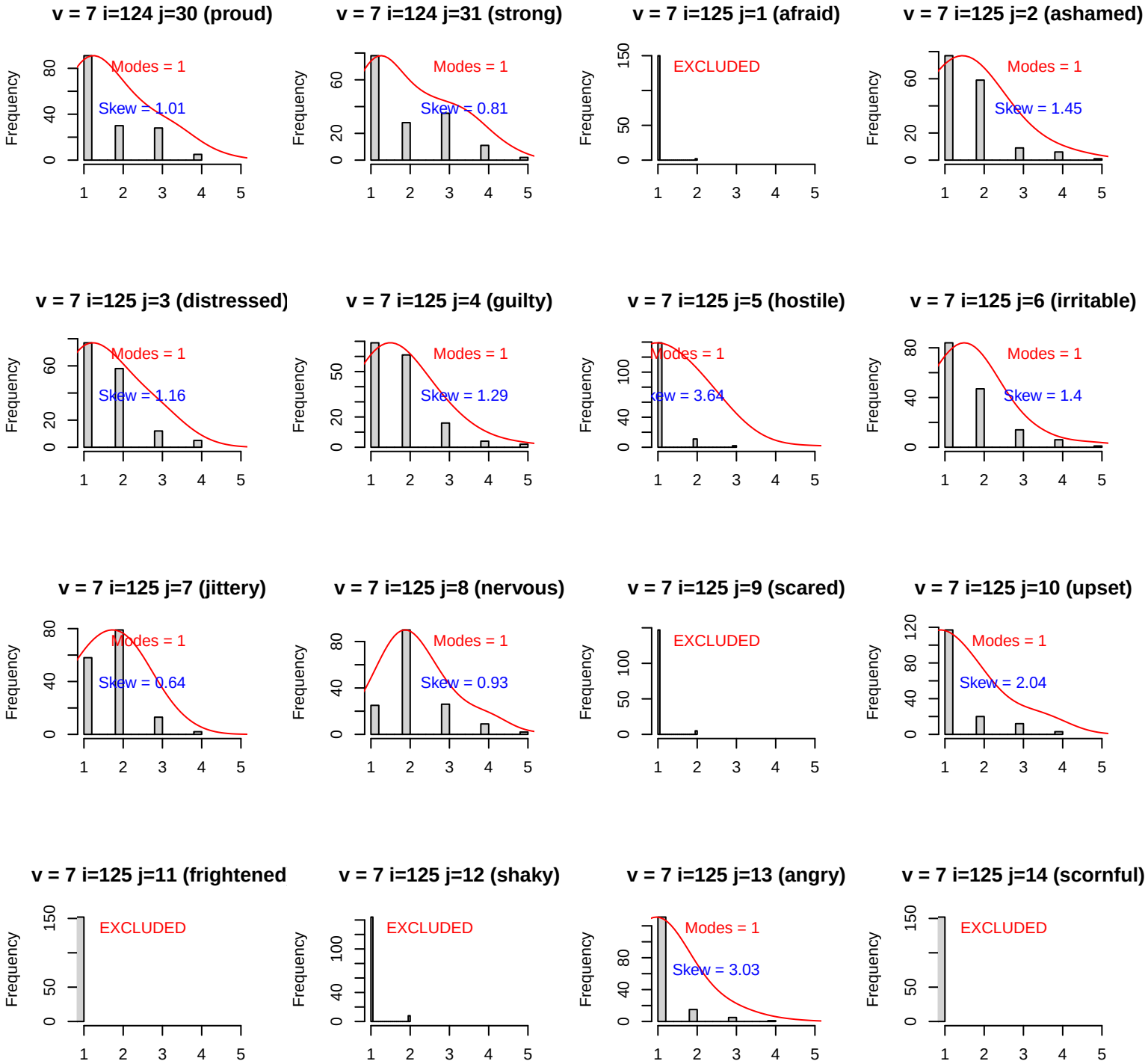
v = 7 i=124 j=30 (proud)
Modes = 1
Skew = 1.01
v = 7 i=124 j=31 (strong)
Modes = 1
Skew = 0.81
v = 7 i=125 j=1 (afraid)
EXCLUDED
v = 7 i=125 j=2 (ashamed)
Modes = 1
Skew = 1.45
v = 7 i=125 j=3 (distressed)
Modes = 1
Skew = 1.16
v = 7 i=125 j=4 (guilty)
Modes = 1
Skew = 1.29
v = 7 i=125 j=5 (hostile)
Modes = 1
Skew = 3.64
v = 7 i=125 j=6 (irritable)
Modes = 1
Skew = 1.4
v = 7 i=125 j=7 (jittery)
Modes = 1
Skew = 0.64
v = 7 i=125 j=8 (nervous)
Modes = 1
Skew = 0.93
v = 7 i=125 j=9 (scared)
EXCLUDED
v = 7 i=125 j=10 (upset)
Modes = 1
Skew = 2.04
v = 7 i=125 j=11 (frightened
EXCLUDED
v = 7 i=125 j=12 (shaky)
EXCLUDED
v = 7 i=125 j=13 (angry)
Modes = 1
Skew = 3.03
v = 7 i=125 j=14 (scornful)
EXCLUDED
Frequency

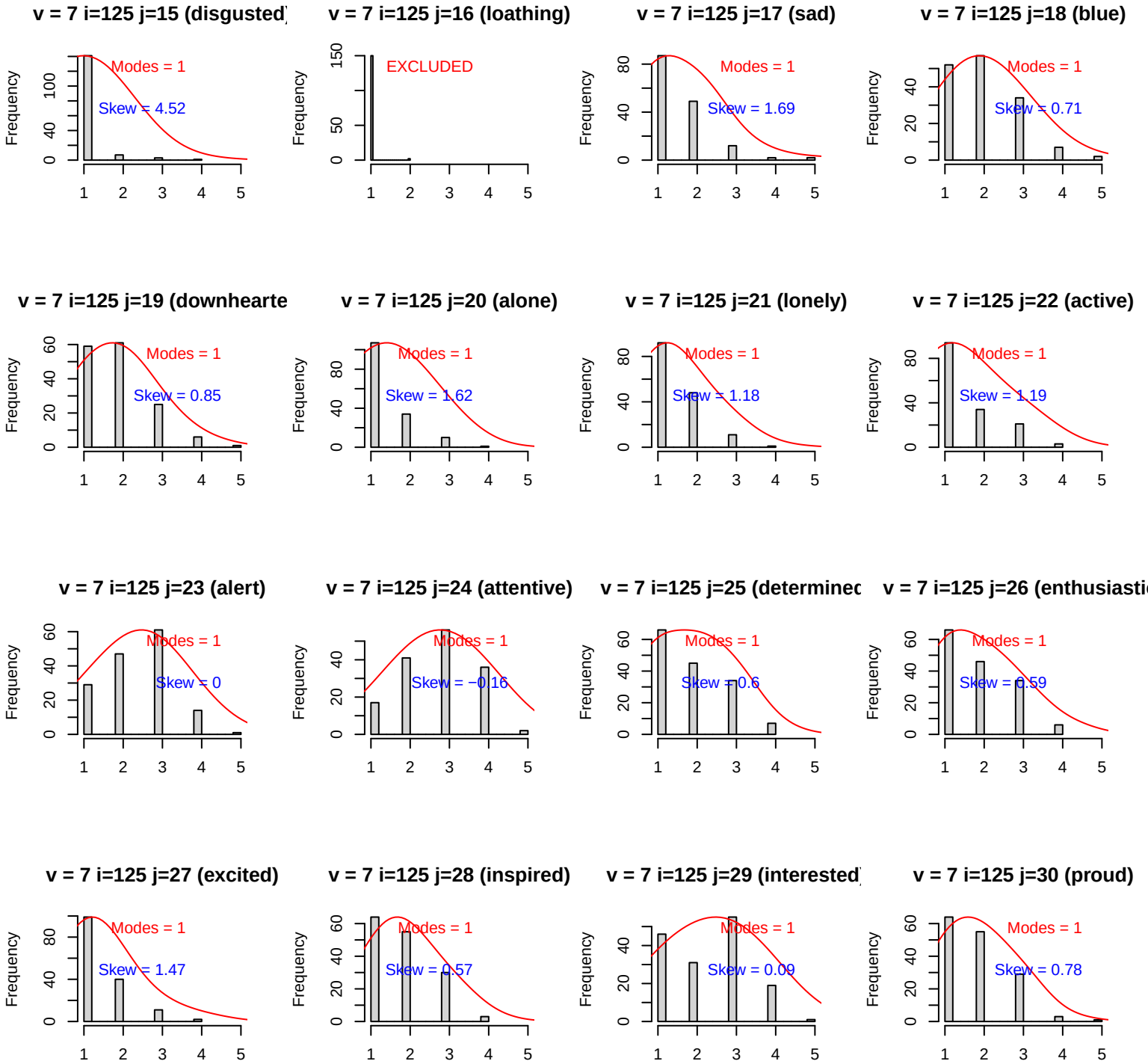
v = 7 i=125 j=15 (disgusted)
Modes = 1
Skew = 4.52
v = 7 i=125 j=16 (loathing)
EXCLUDED
v = 7 i=125 j=17 (sad)
Modes = 1
Skew = 1.69
v = 7 i=125 j=18 (blue)
Modes = 1
Skew = 0.71
v = 7 i=125 j=19 (downhearte
Modes = 1
Skew = 0.85
v = 7 i=125 j=20 (alone)
Modes = 1
Skew = 1.62
v = 7 i=125 j=21 (lonely)
Modes = 1
Skew = 1.18
v = 7 i=125 j=22 (active)
Modes = 1
Skew = 1.19
v = 7 i=125 j=23 (alert)
Modes = 1
Skew = 0
v = 7 i=125 j=24 (attentive)
Modes = 1
Skew = −0.16
v = 7 i=125 j=25 (determinec
Modes = 1
Skew = 0.6
v = 7 i=125 j=26 (enthusiasti
Modes = 1
Skew = 0.59
v = 7 i=125 j=27 (excited)
Modes = 1
Skew = 1.47
v = 7 i=125 j=28 (inspired)
Modes = 1
Skew = 0.57
v = 7 i=125 j=29 (interested)
Modes = 1
Skew = 0.09
v = 7 i=125 j=30 (proud)
Modes = 1
Skew = 0.78
Frequency

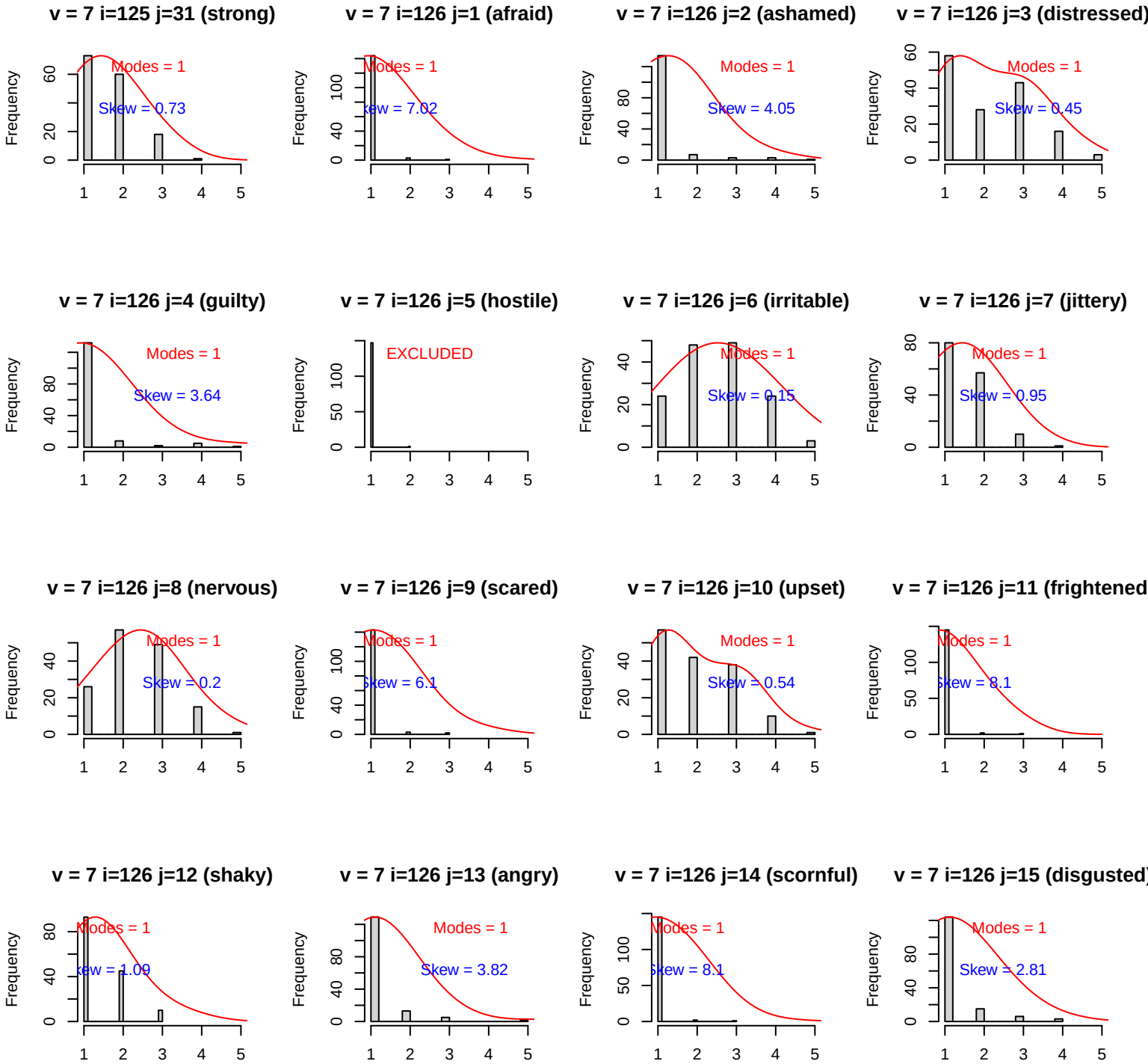
v = 7 i=125 j=31 (strong)
Modes = 1
Skew = 0.73
v = 7 i=126 j=1 (afraid)
Modes = 1
Skew = 7.02
v = 7 i=126 j=2 (ashamed)
Modes = 1
Skew = 4.05
v = 7 i=126 j=3 (distressed)
Modes = 1
Skew = 0.45
v = 7 i=126 j=4 (guilty)
Modes = 1
Skew = 3.64
v = 7 i=126 j=5 (hostile)
EXCLUDED
v = 7 i=126 j=6 (irritable)
Modes = 1
Skew = 0.15
v = 7 i=126 j=7 (jittery)
Modes = 1
Skew = 0.95
v = 7 i=126 j=8 (nervous)
Modes = 1
Skew = 0.2
v = 7 i=126 j=9 (scared)
Modes = 1
Skew = 6.1
v = 7 i=126 j=10 (upset)
Modes = 1
Skew = 0.54
v = 7 i=126 j=11 (frightened
Modes = 1
Skew = 8.1
v = 7 i=126 j=12 (shaky)
Modes = 1
Skew = 1.09
v = 7 i=126 j=13 (angry)
Modes = 1
Skew = 3.82
v = 7 i=126 j=14 (scornful)
Modes = 1
Skew = 8.1
v = 7 i=126 j=15 (disgusted)
Modes = 1
Skew = 2.81
Frequency

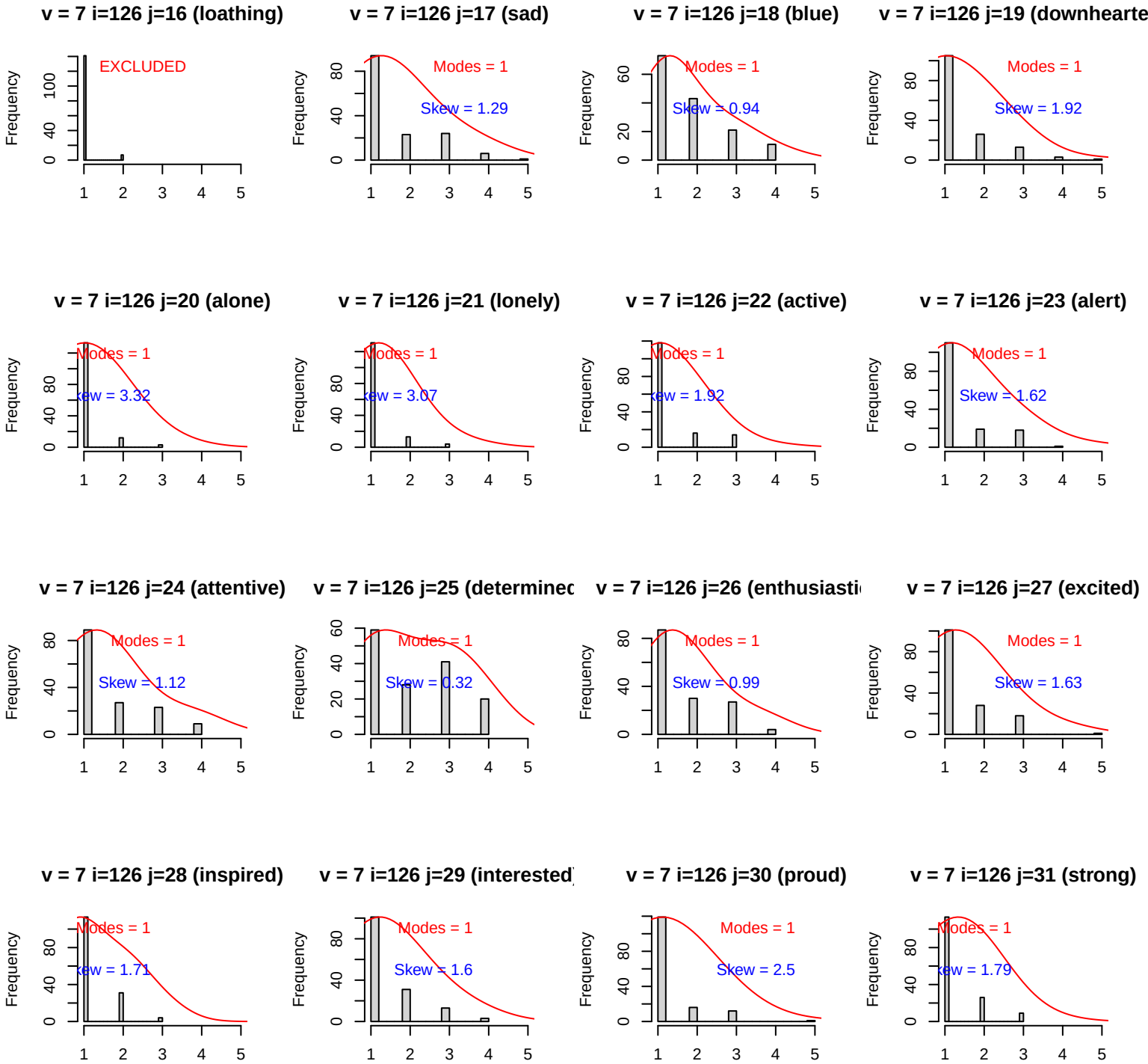
v = 7 i=126 j=16 (loathing)
EXCLUDED
v = 7 i=126 j=17 (sad)
Modes = 1
Skew = 1.29
v = 7 i=126 j=18 (blue)
Modes = 1
Skew = 0.94
v = 7 i=126 j=19 (downhearte
Modes = 1
Skew = 1.92
v = 7 i=126 j=20 (alone)
Modes = 1
ew = 3.32
v = 7 i=126 j=21 (lonely)
Modes = 1
ew = 3.07
v = 7 i=126 j=22 (active)
Modes = 1
ew = 1.92
v = 7 i=126 j=23 (alert)
Modes = 1
Skew = 1.62
v = 7 i=126 j=24 (attentive)
Modes = 1
Skew = 1.12
v = 7 i=126 j=25 (determinec
Modes = 1
Skew = 0.32
v = 7 i=126 j=26 (enthusiasti
Modes = 1
Skew = 0.99
v = 7 i=126 j=27 (excited)
Modes = 1
Skew = 1.63
v = 7 i=126 j=28 (inspired)
Modes = 1
ew = 1.71
v = 7 i=126 j=29 (interested
Modes = 1
Skew = 1.6
v = 7 i=126 j=30 (proud)
Modes = 1
Skew = 2.5
v = 7 i=126 j=31 (strong)
Modes = 1
ew = 1.79
Frequency

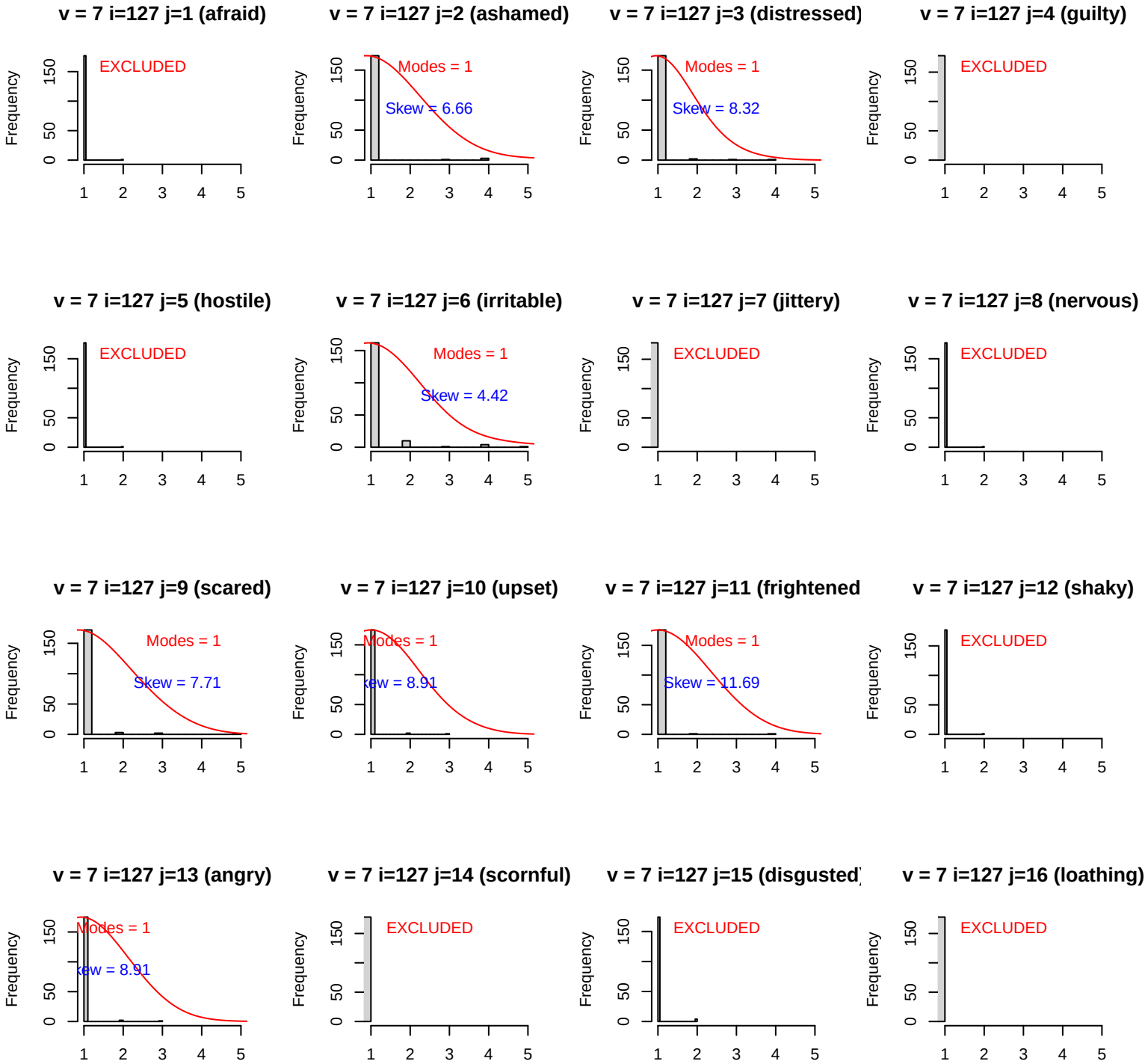
v = 7 i=127 j=1 (afraid)
EXCLUDED
v = 7 i=127 j=2 (ashamed)
Modes = 1
Skew = 6.66
v = 7 i=127 j=3 (distressed)
Modes = 1
Skew = 8.32
v = 7 i=127 j=4 (guilty)
EXCLUDED
v = 7 i=127 j=5 (hostile)
EXCLUDED
v = 7 i=127 j=6 (irritable)
Modes = 1
Skew = 4.42
v = 7 i=127 j=7 (jittery)
EXCLUDED
v = 7 i=127 j=8 (nervous)
EXCLUDED
v = 7 i=127 j=9 (scared)
Modes = 1
Skew = 7.71
v = 7 i=127 j=10 (upset)
Modes = 1
kew = 8.91
v = 7 i=127 j=11 (frightened
Modes = 1
Skew = 11.69
v = 7 i=127 j=12 (shaky)
EXCLUDED
v = 7 i=127 j=13 (angry)
Modes = 1
kew = 8.91
v = 7 i=127 j=14 (scornful)
EXCLUDED
v = 7 i=127 j=15 (disgusted)
EXCLUDED
v = 7 i=127 j=16 (loathing)
EXCLUDED
Frequency
0
50
150
1
2
3
4
5

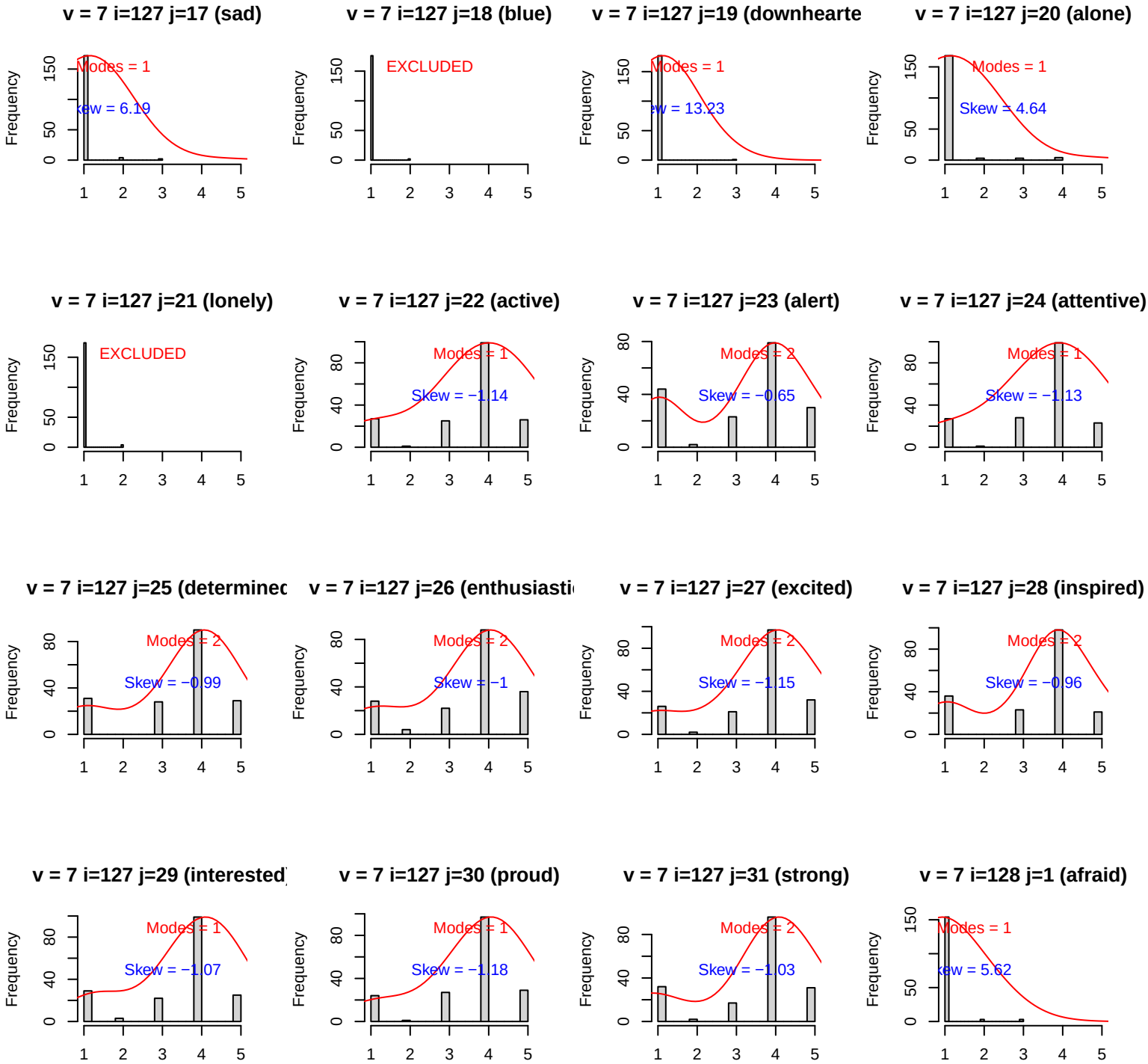
v = 7 i=127 j=17 (sad)
Modes = 1
Skew = 6.19
v = 7 i=127 j=18 (blue)
EXCLUDED
v = 7 i=127 j=19 (downhearte
Modes = 1
Skew = 13.23
v = 7 i=127 j=20 (alone)
Modes = 1
Skew = 4.64
v = 7 i=127 j=21 (lonely)
EXCLUDED
v = 7 i=127 j=22 (active)
Modes = 1
Skew = −1.14
v = 7 i=127 j=23 (alert)
Modes = 2
Skew = −0.65
v = 7 i=127 j=24 (attentive)
Modes = 1
Skew = −1.13
v = 7 i=127 j=25 (determinec
Modes = 2
Skew = −0.99
v = 7 i=127 j=26 (enthusiasti
Modes = 2
Skew = −1
v = 7 i=127 j=27 (excited)
Modes = 2
Skew = −1.15
v = 7 i=127 j=28 (inspired)
Modes = 2
Skew = −0.96
v = 7 i=127 j=29 (interested
Modes = 1
Skew = −1.07
v = 7 i=127 j=30 (proud)
Modes = 1
Skew = −1.18
v = 7 i=127 j=31 (strong)
Modes = 2
Skew = −1.03
v = 7 i=128 j=1 (afraid)
Modes = 1
Skew = 5.62
Frequency

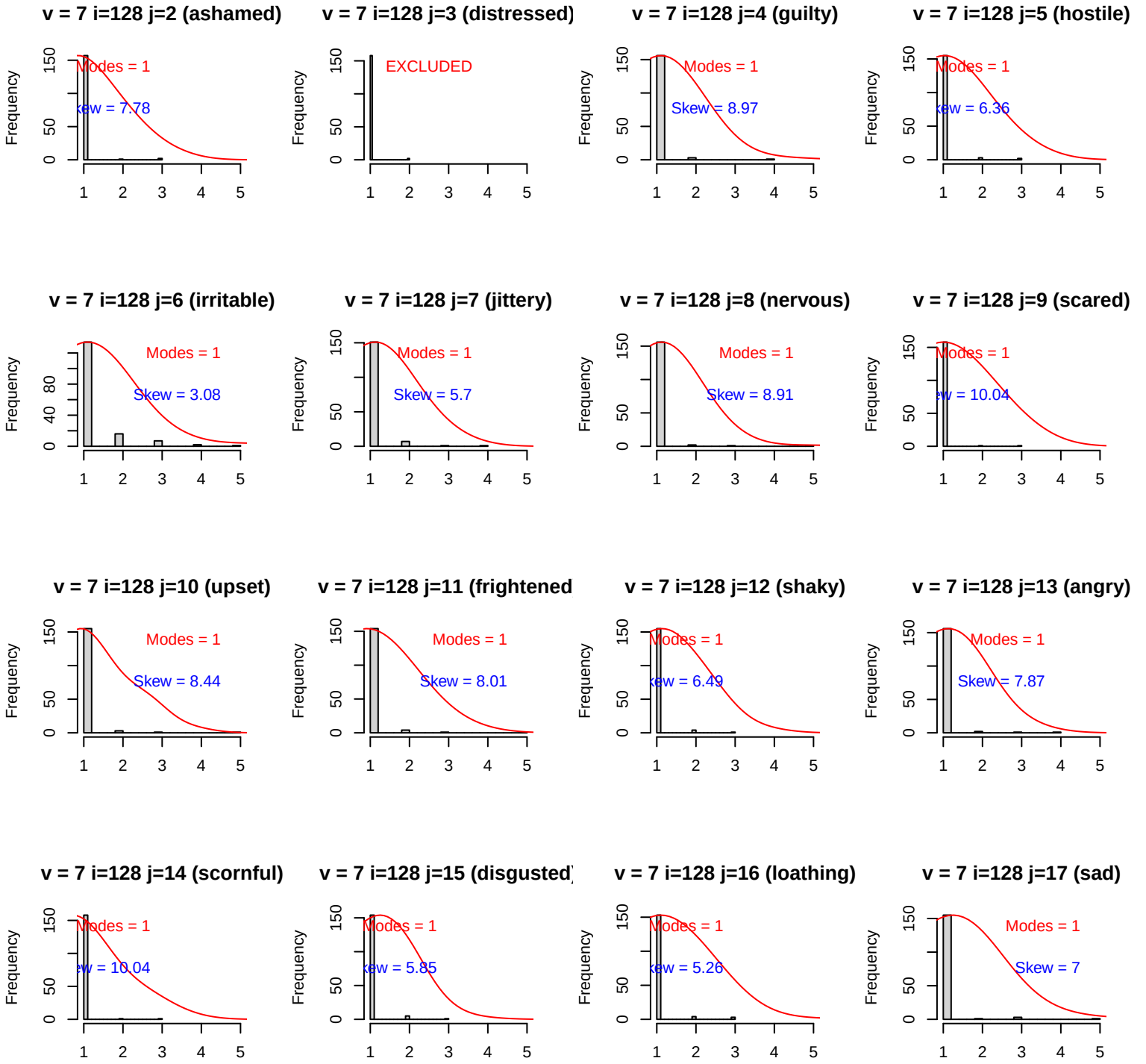
v = 7 i=128 j=2 (ashamed)
Modes = 1
Skew = 7.78
v = 7 i=128 j=3 (distressed)
EXCLUDED
v = 7 i=128 j=4 (guilty)
Modes = 1
Skew = 8.97
v = 7 i=128 j=5 (hostile)
Modes = 1
Skew = 6.36
v = 7 i=128 j=6 (irritable)
Modes = 1
Skew = 3.08
v = 7 i=128 j=7 (jittery)
Modes = 1
Skew = 5.7
v = 7 i=128 j=8 (nervous)
Modes = 1
Skew = 8.91
v = 7 i=128 j=9 (scared)
Modes = 1
Skew = 10.04
v = 7 i=128 j=10 (upset)
Modes = 1
Skew = 8.44
v = 7 i=128 j=11 (frightened
Modes = 1
Skew = 8.01
v = 7 i=128 j=12 (shaky)
Modes = 1
Skew = 6.49
v = 7 i=128 j=13 (angry)
Modes = 1
Skew = 7.87
v = 7 i=128 j=14 (scornful)
Modes = 1
Skew = 10.04
v = 7 i=128 j=15 (disgusted
Modes = 1
Skew = 5.85
v = 7 i=128 j=16 (loathing)
Modes = 1
Skew = 5.26
v = 7 i=128 j=17 (sad)
Modes = 1
Skew = 7
Frequency

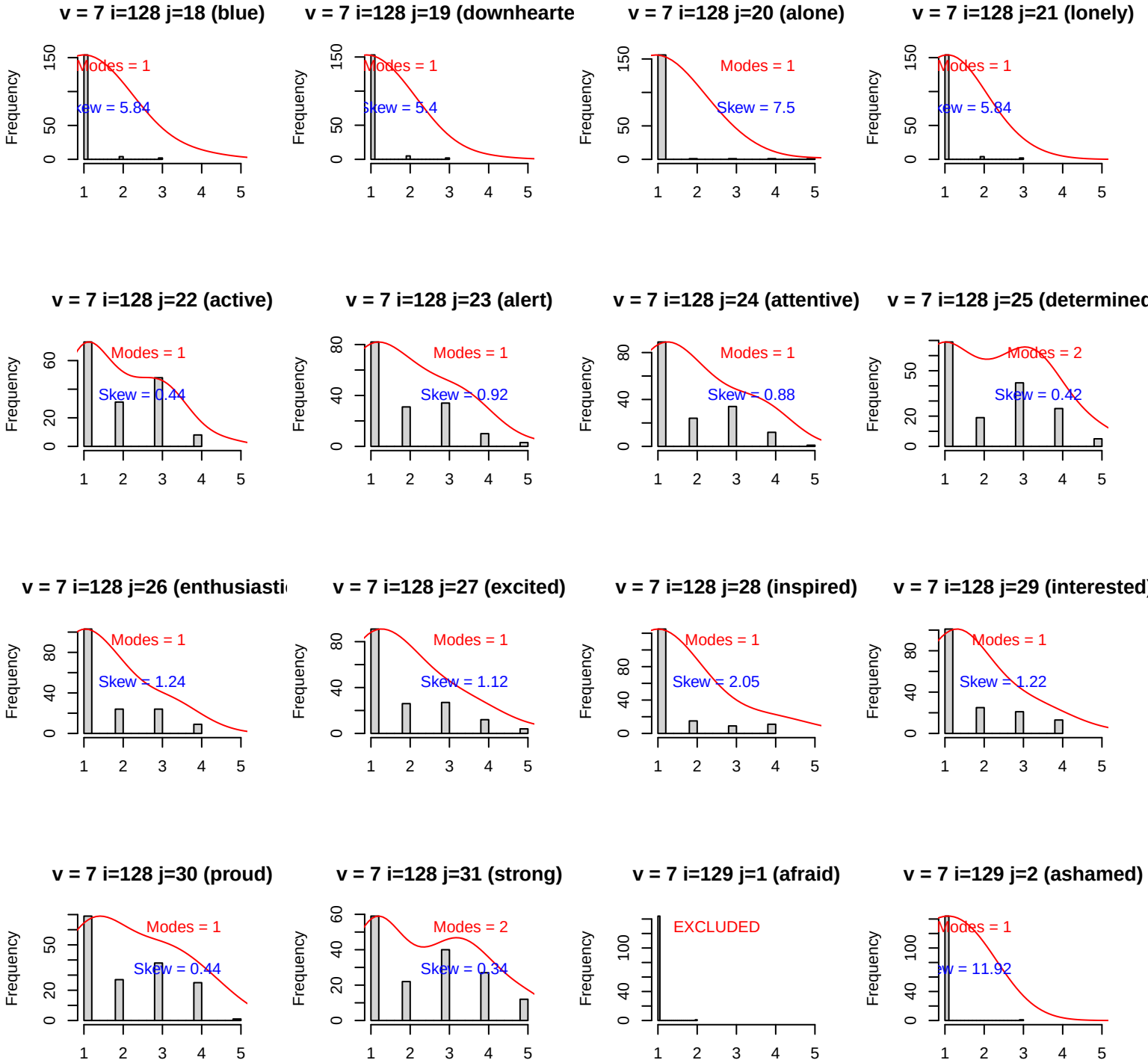
v = 7 i=128 j=18 (blue)
Modes = 1
Skew = 5.84
v = 7 i=128 j=19 (downhearte
Modes = 1
Skew = 5.4
v = 7 i=128 j=20 (alone)
Modes = 1
Skew = 7.5
v = 7 i=128 j=21 (lonely)
Modes = 1
Skew = 5.84
v = 7 i=128 j=22 (active)
Modes = 1
Skew = 0.44
v = 7 i=128 j=23 (alert)
Modes = 1
Skew = 0.92
v = 7 i=128 j=24 (attentive)
Modes = 1
Skew = 0.88
v = 7 i=128 j=25 (determined
Modes = 2
Skew = 0.42
v = 7 i=128 j=26 (enthusiasti
Modes = 1
Skew = 1.24
v = 7 i=128 j=27 (excited)
Modes = 1
Skew = 1.12
v = 7 i=128 j=28 (inspired)
Modes = 1
Skew = 2.05
v = 7 i=128 j=29 (interested)
Modes = 1
Skew = 1.22
v = 7 i=128 j=30 (proud)
Modes = 1
Skew = 0.44
v = 7 i=128 j=31 (strong)
Modes = 2
Skew = 0.34
v = 7 i=129 j=1 (afraid)
EXCLUDED
v = 7 i=129 j=2 (ashamed)
Modes = 1
Skew = 11.92
Frequency

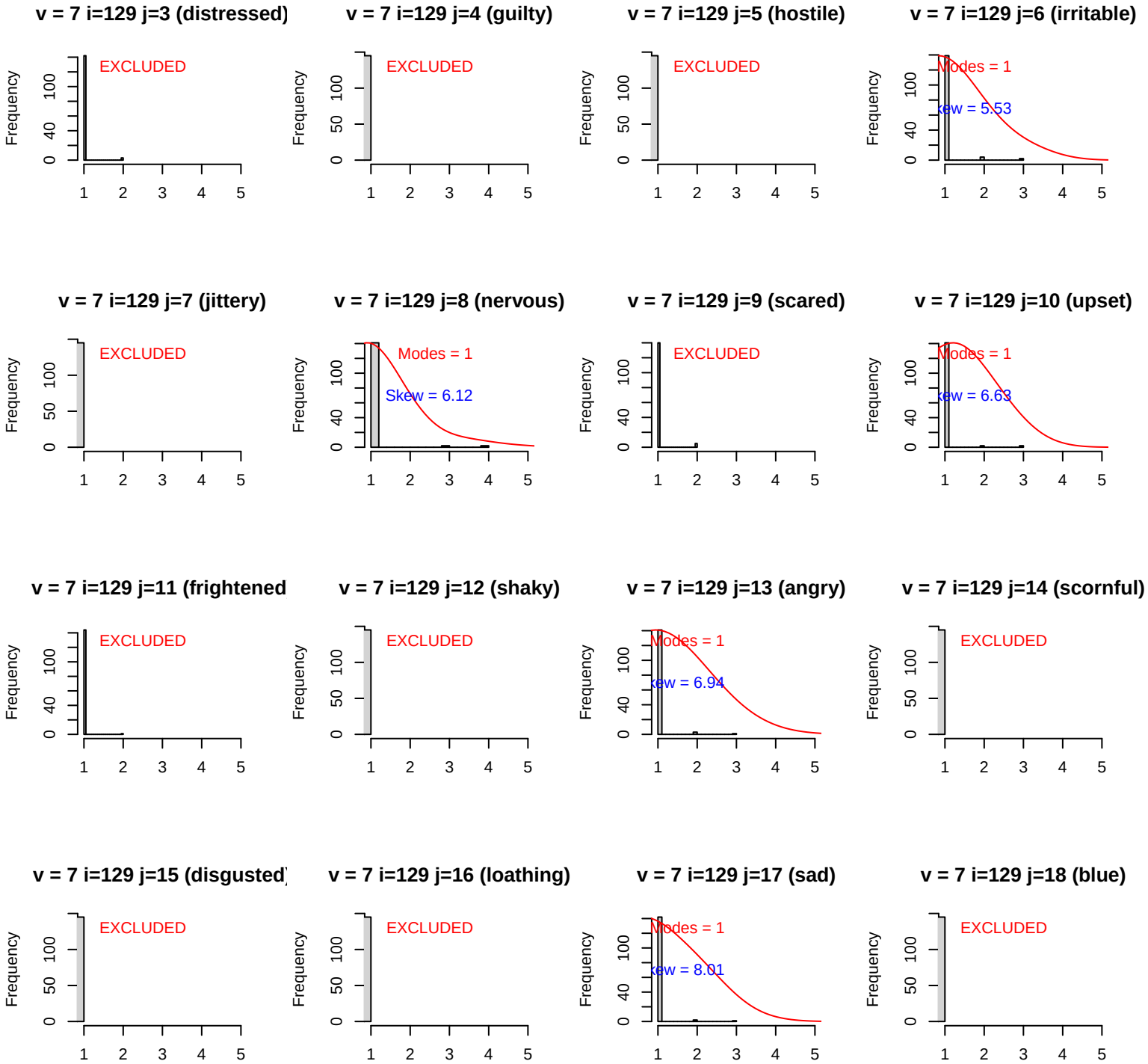
v = 7 i=129 j=3 (distressed)
EXCLUDED
v = 7 i=129 j=4 (guilty)
EXCLUDED
v = 7 i=129 j=5 (hostile)
EXCLUDED
v = 7 i=129 j=6 (irritable)
Modes = 1
Skew = 5.53
v = 7 i=129 j=7 (jittery)
EXCLUDED
v = 7 i=129 j=8 (nervous)
Modes = 1
Skew = 6.12
v = 7 i=129 j=9 (scared)
EXCLUDED
v = 7 i=129 j=10 (upset)
Modes = 1
Skew = 6.63
v = 7 i=129 j=11 (frightened
EXCLUDED
v = 7 i=129 j=12 (shaky)
EXCLUDED
v = 7 i=129 j=13 (angry)
Modes = 1
Skew = 6.94
v = 7 i=129 j=14 (scornful)
EXCLUDED
v = 7 i=129 j=15 (disgusted
EXCLUDED
v = 7 i=129 j=16 (loathing)
EXCLUDED
v = 7 i=129 j=17 (sad)
Modes = 1
Skew = 8.01
v = 7 i=129 j=18 (blue)
EXCLUDED
Frequency

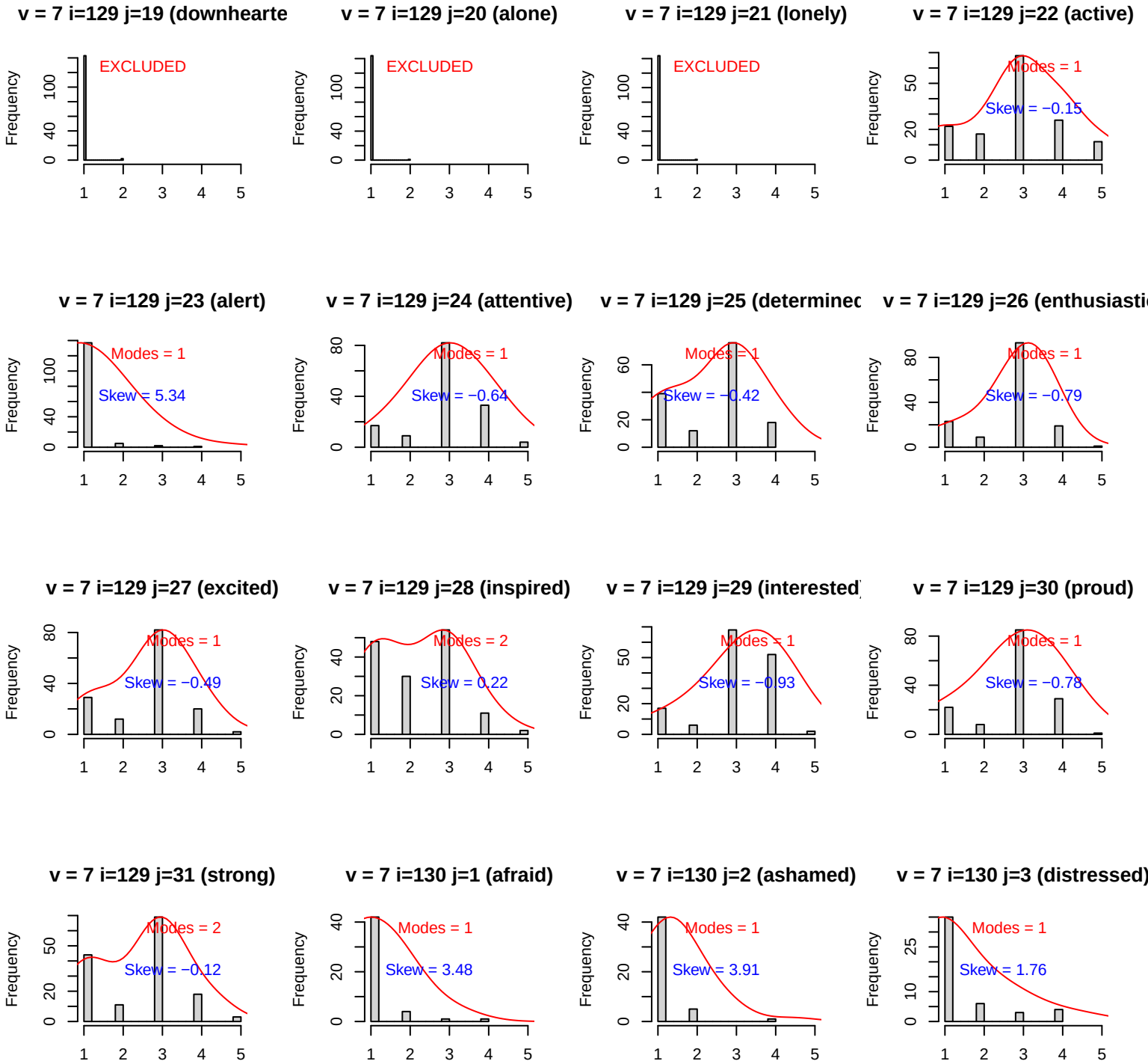
v = 7 i=129 j=19 (downhearte
EXCLUDED
v = 7 i=129 j=20 (alone)
EXCLUDED
v = 7 i=129 j=21 (lonely)
EXCLUDED
v = 7 i=129 j=22 (active)
Modes = 1
Skew = −0.15
v = 7 i=129 j=23 (alert)
Modes = 1
Skew = 5.34
v = 7 i=129 j=24 (attentive)
Modes = 1
Skew = −0.64
v = 7 i=129 j=25 (determinec
Modes = 1
Skew = −0.42
v = 7 i=129 j=26 (enthusiasti
Modes = 1
Skew = −0.79
v = 7 i=129 j=27 (excited)
Modes = 1
Skew = −0.49
v = 7 i=129 j=28 (inspired)
Modes = 2
Skew = 0.22
v = 7 i=129 j=29 (interested
Modes = 1
Skew = −0.93
v = 7 i=129 j=30 (proud)
Modes = 1
Skew = −0.78
v = 7 i=129 j=31 (strong)
Modes = 2
Skew = −0.12
v = 7 i=130 j=1 (afraid)
Modes = 1
Skew = 3.48
v = 7 i=130 j=2 (ashamed)
Modes = 1
Skew = 3.91
v = 7 i=130 j=3 (distressed)
Modes = 1
Skew = 1.76
Frequency

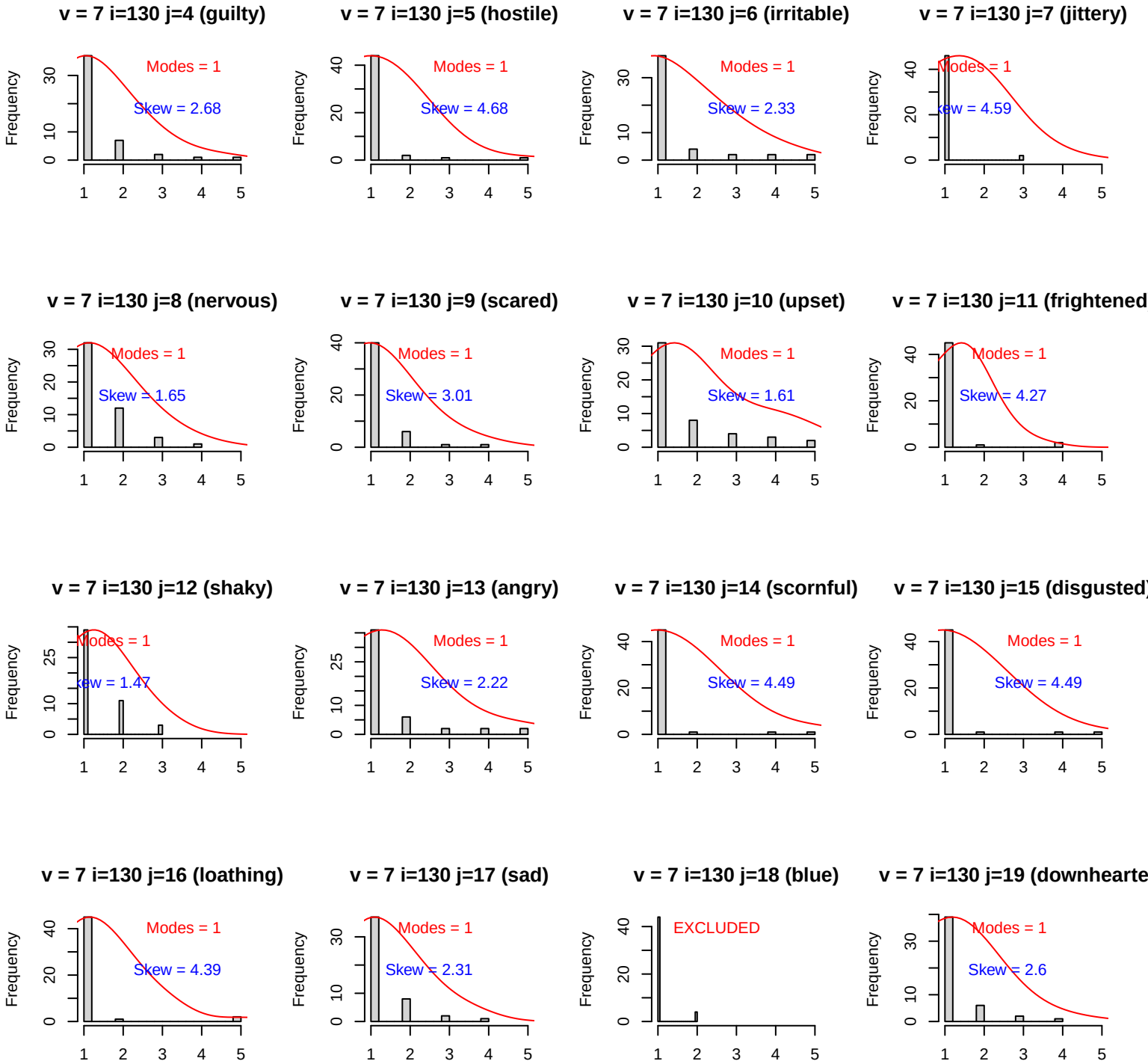
v = 7 i=130 j=4 (guilty)
Modes = 1
Skew = 2.68
v = 7 i=130 j=5 (hostile)
Modes = 1
Skew = 4.68
v = 7 i=130 j=6 (irritable)
Modes = 1
Skew = 2.33
v = 7 i=130 j=7 (jittery)
Modes = 1
Skew = 4.59
v = 7 i=130 j=8 (nervous)
Modes = 1
Skew = 1.65
v = 7 i=130 j=9 (scared)
Modes = 1
Skew = 3.01
v = 7 i=130 j=10 (upset)
Modes = 1
Skew = 1.61
v = 7 i=130 j=11 (frightened
Modes = 1
Skew = 4.27
v = 7 i=130 j=12 (shaky)
Modes = 1
Skew = 1.47
v = 7 i=130 j=13 (angry)
Modes = 1
Skew = 2.22
v = 7 i=130 j=14 (scornful)
Modes = 1
Skew = 4.49
v = 7 i=130 j=15 (disgusted)
Modes = 1
Skew = 4.49
v = 7 i=130 j=16 (loathing)
Modes = 1
Skew = 4.39
v = 7 i=130 j=17 (sad)
Modes = 1
Skew = 2.31
v = 7 i=130 j=18 (blue)
EXCLUDED
v = 7 i=130 j=19 (downhearte
Modes = 1
Skew = 2.6
Frequency

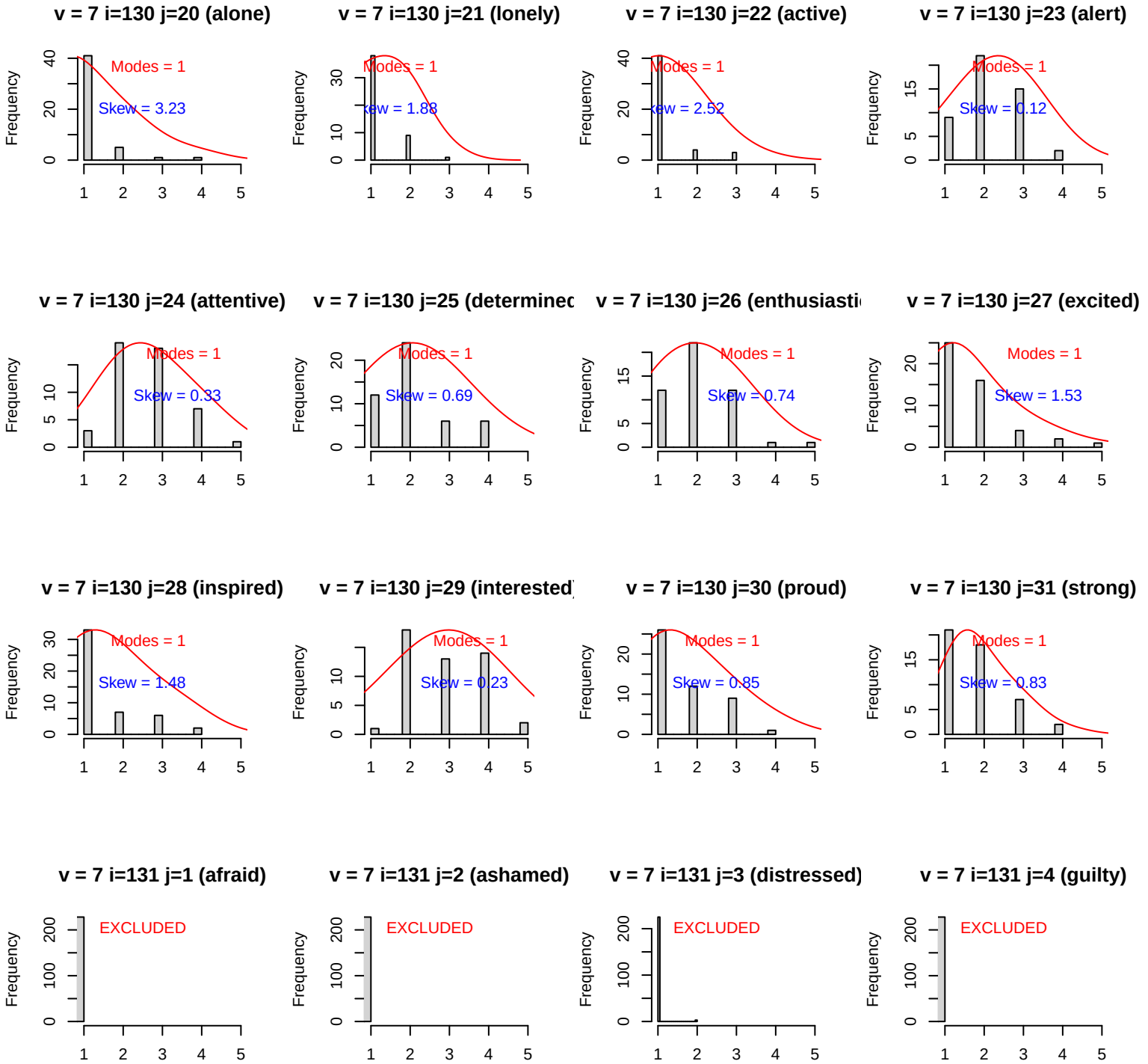
v = 7 i=130 j=20 (alone)
Modes = 1
Skew = 3.23
v = 7 i=130 j=21 (lonely)
Modes = 1
Skew = 1.88
v = 7 i=130 j=22 (active)
Modes = 1
Skew = 2.52
v = 7 i=130 j=23 (alert)
Modes = 1
Skew = 0.12
v = 7 i=130 j=24 (attentive)
Modes = 1
Skew = 0.33
v = 7 i=130 j=25 (determinec
Modes = 1
Skew = 0.69
v = 7 i=130 j=26 (enthusiasti
Modes = 1
Skew = 0.74
v = 7 i=130 j=27 (excited)
Modes = 1
Skew = 1.53
v = 7 i=130 j=28 (inspired)
Modes = 1
Skew = 1.48
v = 7 i=130 j=29 (interested
Modes = 1
Skew = 0.23
v = 7 i=130 j=30 (proud)
Modes = 1
Skew = 0.85
v = 7 i=130 j=31 (strong)
Modes = 1
Skew = 0.83
v = 7 i=131 j=1 (afraid)
EXCLUDED
v = 7 i=131 j=2 (ashamed)
EXCLUDED
v = 7 i=131 j=3 (distressed)
EXCLUDED
v = 7 i=131 j=4 (guilty)
EXCLUDED
Frequency

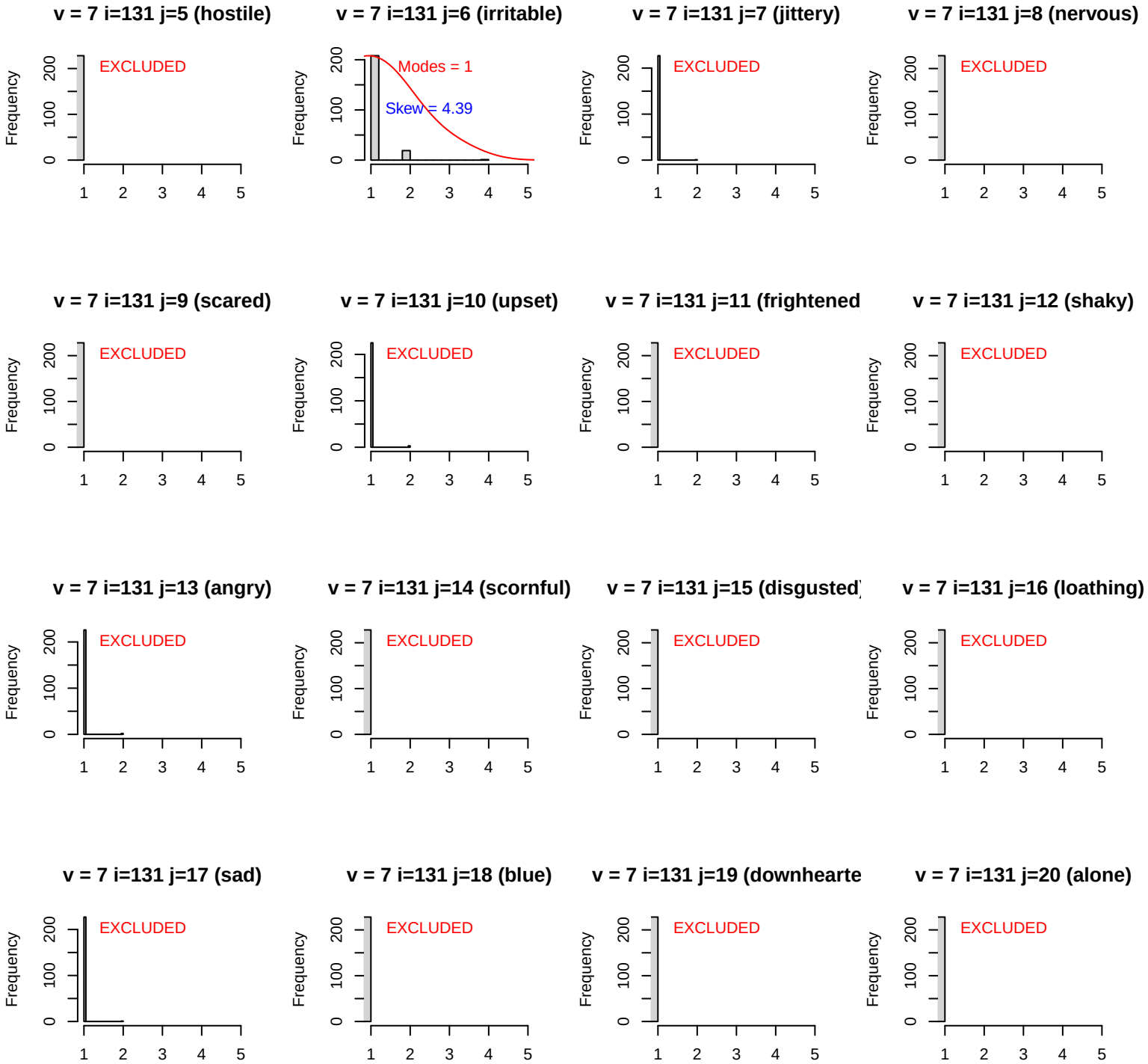
v = 7 i=131 j=5 (hostile)
EXCLUDED
v = 7 i=131 j=6 (irritable)
Modes = 1
Skew = 4.39
v = 7 i=131 j=7 (jittery)
EXCLUDED
v = 7 i=131 j=8 (nervous)
EXCLUDED
v = 7 i=131 j=9 (scared)
EXCLUDED
v = 7 i=131 j=10 (upset)
EXCLUDED
v = 7 i=131 j=11 (frightened
EXCLUDED
v = 7 i=131 j=12 (shaky)
EXCLUDED
v = 7 i=131 j=13 (angry)
EXCLUDED
v = 7 i=131 j=14 (scornful)
EXCLUDED
v = 7 i=131 j=15 (disgusted
EXCLUDED
v = 7 i=131 j=16 (loathing)
EXCLUDED
v = 7 i=131 j=17 (sad)
EXCLUDED
v = 7 i=131 j=18 (blue)
EXCLUDED
v = 7 i=131 j=19 (downhearte
EXCLUDED
v = 7 i=131 j=20 (alone)
EXCLUDED
Frequency
0
100
200
1
2
3
4
5

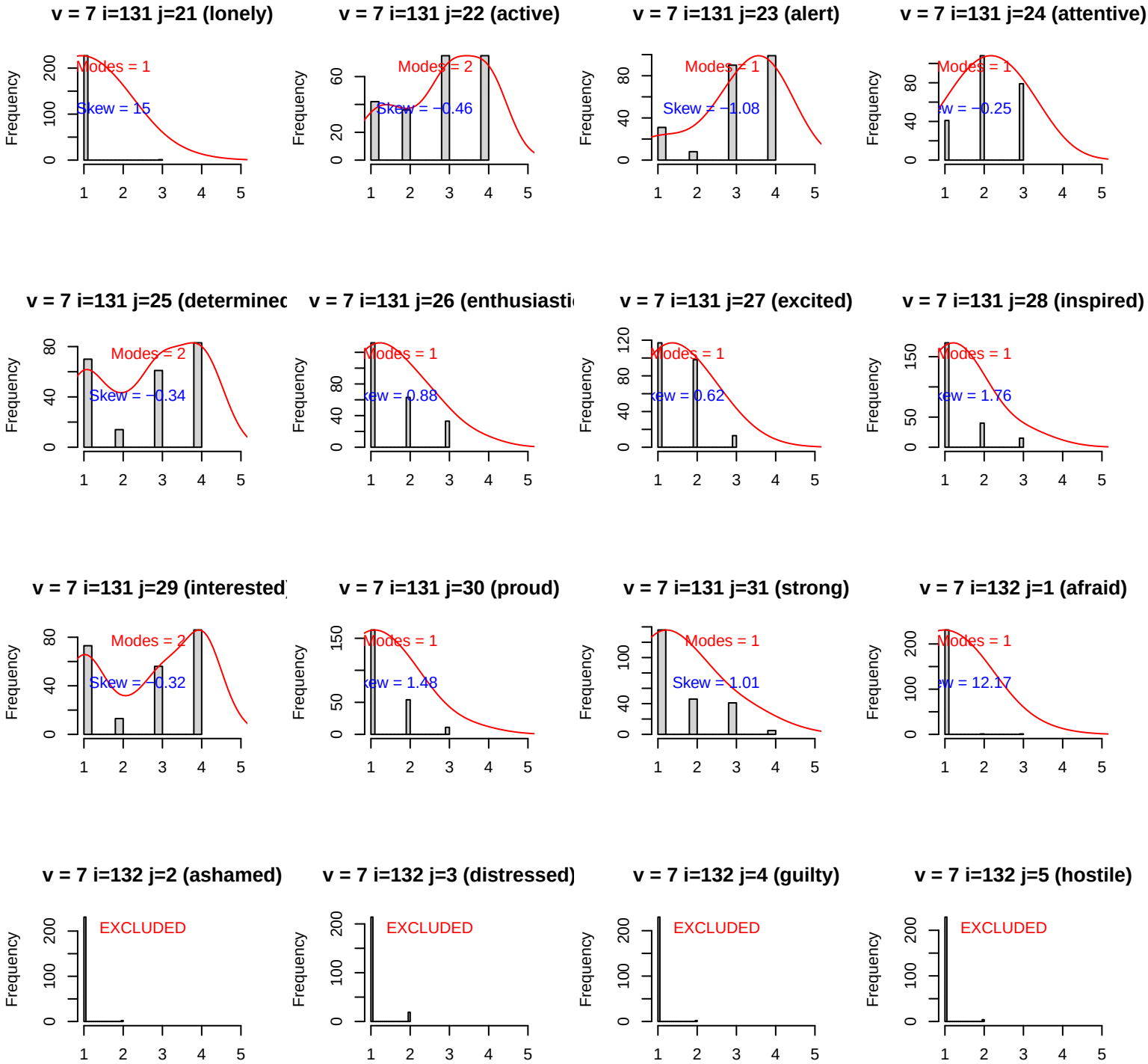
v = 7 i=131 j=21 (lonely)
Modes = 1
Skew = 15
v = 7 i=131 j=22 (active)
Modes = 2
Skew = −0.46
v = 7 i=131 j=23 (alert)
Modes = 1
Skew = −1.08
v = 7 i=131 j=24 (attentive)
Modes = 1
v = 7 i=131 j=25 (determinec
Modes = 2
Skew = −0.34
v = 7 i=131 j=26 (enthusiasti
Modes = 1
v = 7 i=131 j=27 (excited)
Modes = 1
v = 7 i=131 j=28 (inspired)
Modes = 1
v = 7 i=131 j=29 (interested
Modes = 2
Skew = −0.32
v = 7 i=131 j=30 (proud)
Modes = 1
v = 7 i=131 j=31 (strong)
Modes = 1
Skew = 1.01
v = 7 i=132 j=1 (afraid)
Modes = 1
v = 7 i=132 j=2 (ashamed)
EXCLUDED
v = 7 i=132 j=3 (distressed)
EXCLUDED
v = 7 i=132 j=4 (guilty)
EXCLUDED
v = 7 i=132 j=5 (hostile)
EXCLUDED
Frequency

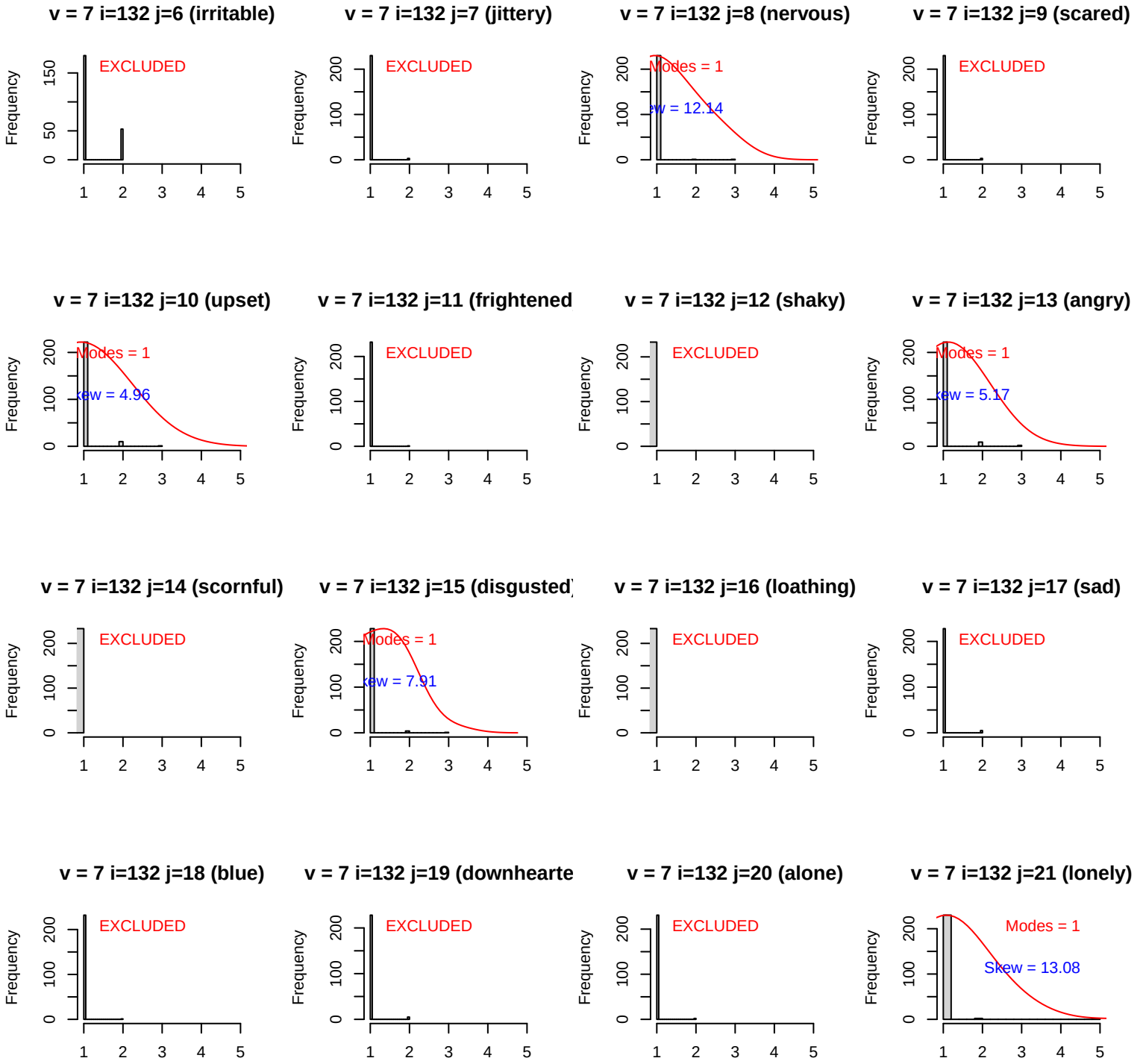
v = 7 i=132 j=6 (irritable)
EXCLUDED
v = 7 i=132 j=7 (jittery)
EXCLUDED
v = 7 i=132 j=8 (nervous)
Modes = 1
ew = 12.14
v = 7 i=132 j=9 (scared)
EXCLUDED
v = 7 i=132 j=10 (upset)
Modes = 1
xew = 4.96
v = 7 i=132 j=11 (frightened
EXCLUDED
v = 7 i=132 j=12 (shaky)
EXCLUDED
v = 7 i=132 j=13 (angry)
Modes = 1
xew = 5.17
v = 7 i=132 j=14 (scornful)
EXCLUDED
v = 7 i=132 j=15 (disgusted
Modes = 1
xew = 7.91
v = 7 i=132 j=16 (loathing)
EXCLUDED
v = 7 i=132 j=17 (sad)
EXCLUDED
v = 7 i=132 j=18 (blue)
EXCLUDED
v = 7 i=132 j=19 (downhearte
EXCLUDED
v = 7 i=132 j=20 (alone)
EXCLUDED
v = 7 i=132 j=21 (lonely)
Modes = 1
Skew = 13.08
Frequency

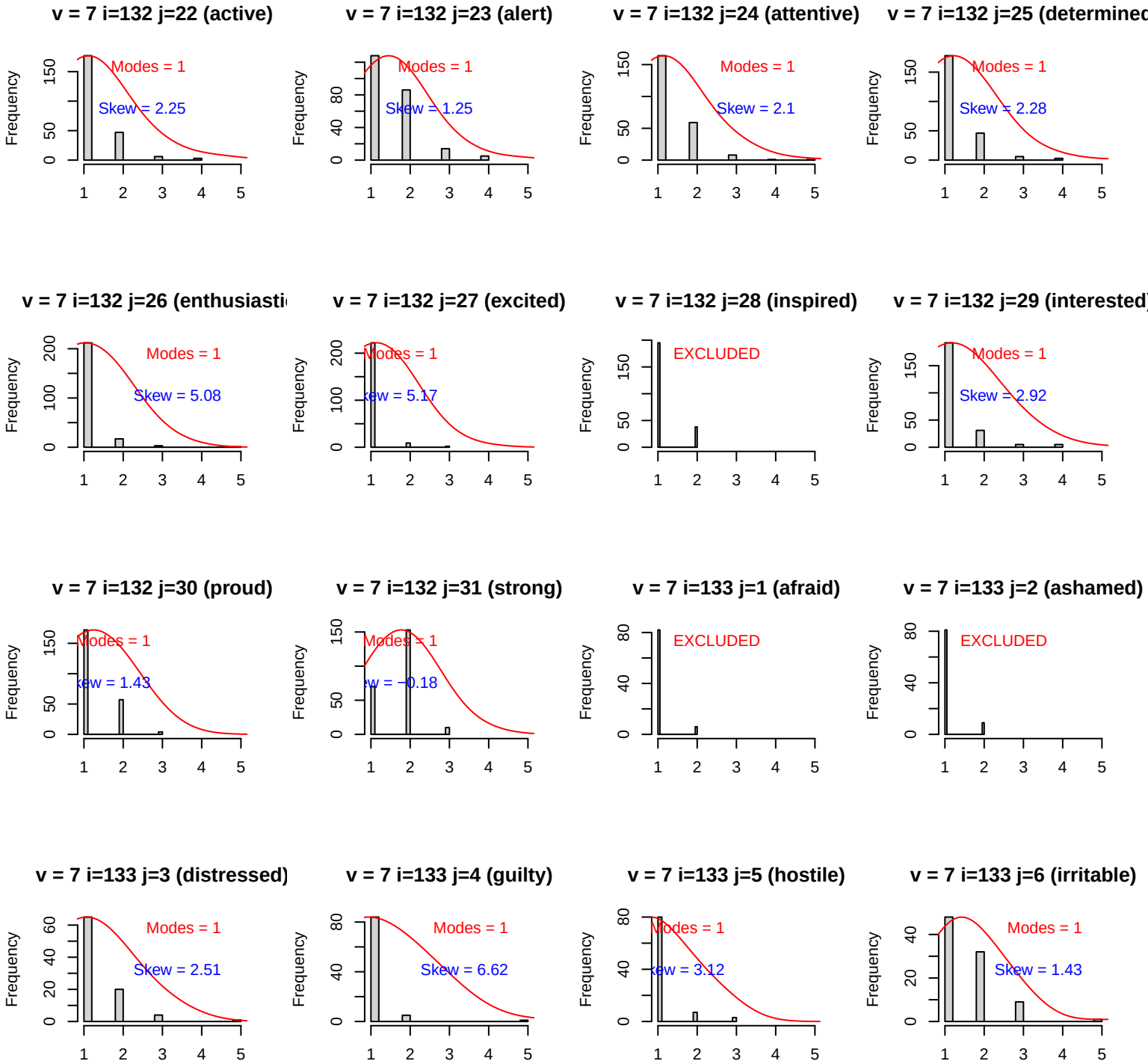
v = 7 i=132 j=22 (active)
Modes = 1
Skew = 2.25
v = 7 i=132 j=23 (alert)
Modes = 1
Skew = 1.25
v = 7 i=132 j=24 (attentive)
Modes = 1
Skew = 2.1
v = 7 i=132 j=25 (determined
Modes = 1
Skew = 2.28
v = 7 i=132 j=26 (enthusiasti
Modes = 1
Skew = 5.08
v = 7 i=132 j=27 (excited)
Modes = 1
v = 7 i=132 j=28 (inspired)
EXCLUDED
v = 7 i=132 j=29 (interested)
Modes = 1
Skew = 2.92
v = 7 i=132 j=30 (proud)
Modes = 1
v = 7 i=132 j=31 (strong)
Modes = 1
v = 7 i=133 j=1 (afraid)
EXCLUDED
v = 7 i=133 j=2 (ashamed)
EXCLUDED
v = 7 i=133 j=3 (distressed)
Modes = 1
Skew = 2.51
v = 7 i=133 j=4 (guilty)
Modes = 1
Skew = 6.62
v = 7 i=133 j=5 (hostile)
Modes = 1
v = 7 i=133 j=6 (irritable)
Modes = 1
Skew = 1.43
Frequency

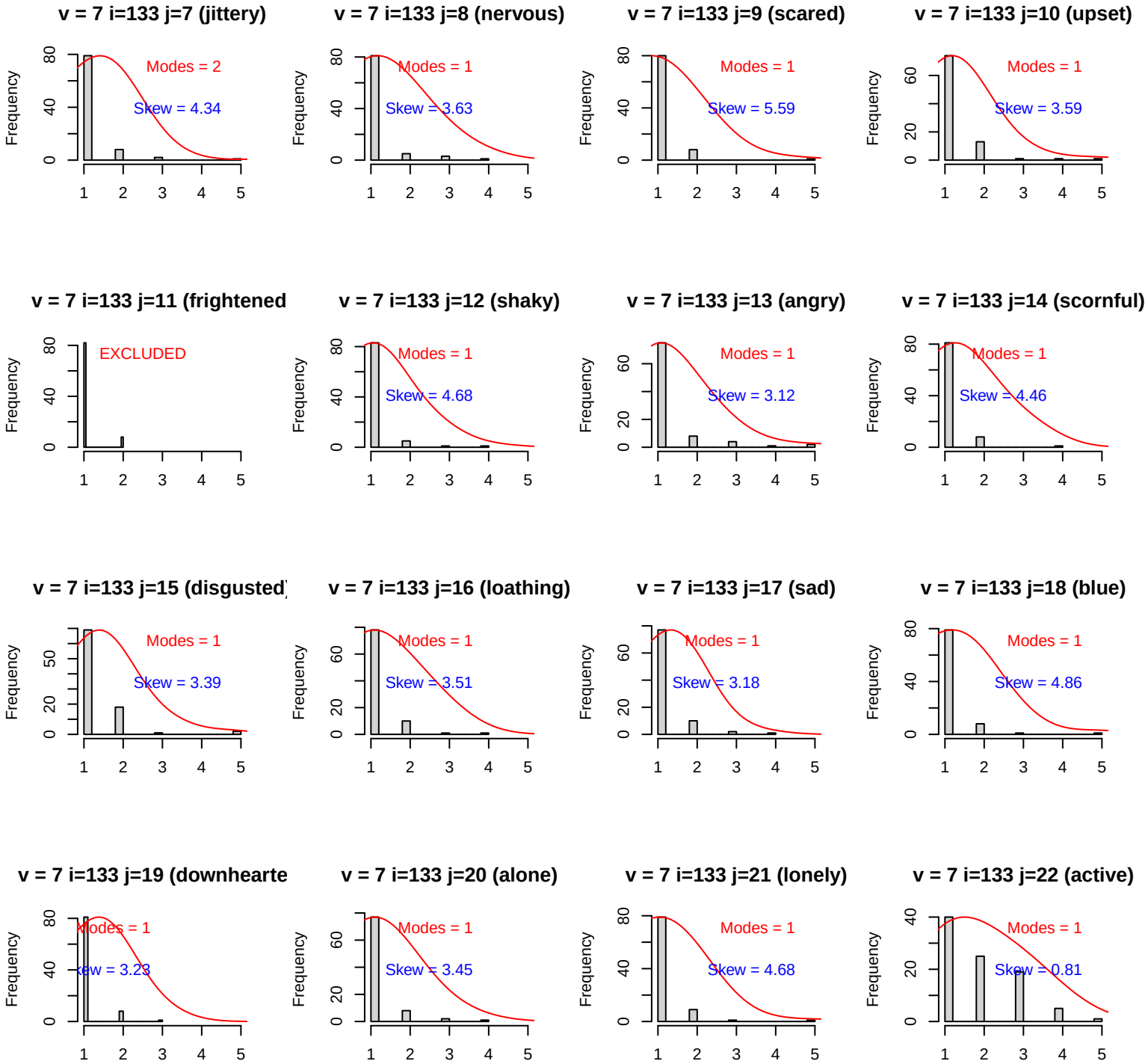
v = 7 i=133 j=7 (jittery)
Modes = 2
Skew = 4.34
v = 7 i=133 j=8 (nervous)
Modes = 1
Skew = 3.63
v = 7 i=133 j=9 (scared)
Modes = 1
Skew = 5.59
v = 7 i=133 j=10 (upset)
Modes = 1
Skew = 3.59
v = 7 i=133 j=11 (frightened
EXCLUDED
v = 7 i=133 j=12 (shaky)
Modes = 1
Skew = 4.68
v = 7 i=133 j=13 (angry)
Modes = 1
Skew = 3.12
v = 7 i=133 j=14 (scornful)
Modes = 1
Skew = 4.46
v = 7 i=133 j=15 (disgusted
Modes = 1
Skew = 3.39
v = 7 i=133 j=16 (loathing)
Modes = 1
Skew = 3.51
v = 7 i=133 j=17 (sad)
Modes = 1
Skew = 3.18
v = 7 i=133 j=18 (blue)
Modes = 1
Skew = 4.86
v = 7 i=133 j=19 (downhearte
Modes = 1
Skew = 3.23
v = 7 i=133 j=20 (alone)
Modes = 1
Skew = 3.45
v = 7 i=133 j=21 (lonely)
Modes = 1
Skew = 4.68
v = 7 i=133 j=22 (active)
Modes = 1
Skew = 0.81
Frequency

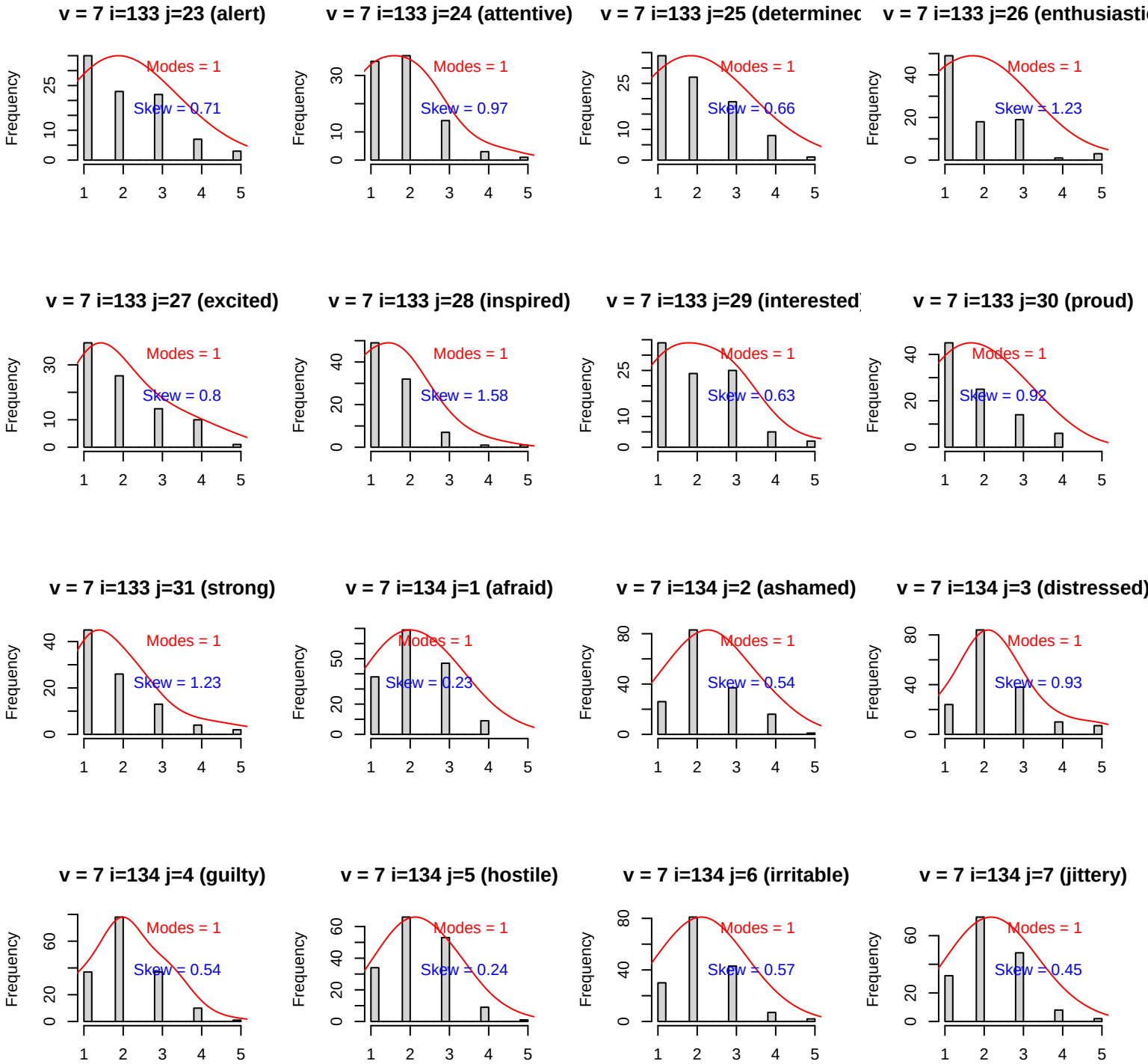
v = 7 i=133 j=23 (alert)
Modes = 1
Skew = 0.71
v = 7 i=133 j=24 (attentive)
Modes = 1
Skew = 0.97
v = 7 i=133 j=25 (determinec
Modes = 1
Skew = 0.66
v = 7 i=133 j=26 (enthusiasti
Modes = 1
Skew = 1.23
v = 7 i=133 j=27 (excited)
Modes = 1
Skew = 0.8
v = 7 i=133 j=28 (inspired)
Modes = 1
Skew = 1.58
v = 7 i=133 j=29 (interested
Modes = 1
Skew = 0.63
v = 7 i=133 j=30 (proud)
Modes = 1
Skew = 0.92
v = 7 i=133 j=31 (strong)
Modes = 1
Skew = 1.23
v = 7 i=134 j=1 (afraid)
Modes = 1
Skew = 0.23
v = 7 i=134 j=2 (ashamed)
Modes = 1
Skew = 0.54
v = 7 i=134 j=3 (distressed)
Modes = 1
Skew = 0.93
v = 7 i=134 j=4 (guilty)
Modes = 1
Skew = 0.54
v = 7 i=134 j=5 (hostile)
Modes = 1
Skew = 0.24
v = 7 i=134 j=6 (irritable)
Modes = 1
Skew = 0.57
v = 7 i=134 j=7 (jittery)
Modes = 1
Skew = 0.45
Frequency

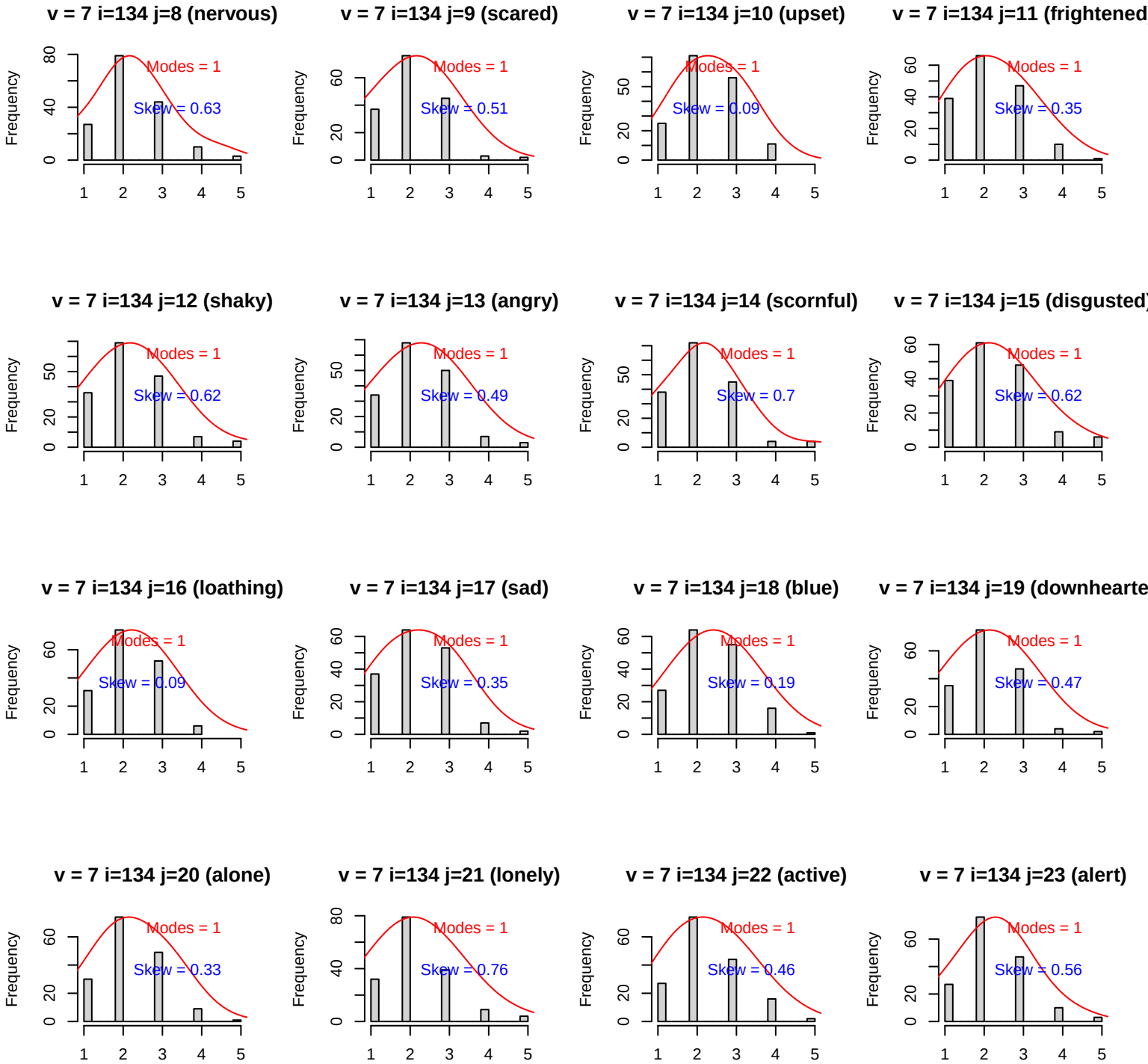
v = 7 i=134 j=8 (nervous)
Modes = 1
Skew = 0.63
v = 7 i=134 j=9 (scared)
Modes = 1
Skew = 0.51
v = 7 i=134 j=10 (upset)
Modes = 1
Skew = 0.09
v = 7 i=134 j=11 (frightened
Modes = 1
Skew = 0.35
v = 7 i=134 j=12 (shaky)
Modes = 1
Skew = 0.62
v = 7 i=134 j=13 (angry)
Modes = 1
Skew = 0.49
v = 7 i=134 j=14 (scornful)
Modes = 1
Skew = 0.7
v = 7 i=134 j=15 (disgusted)
Modes = 1
Skew = 0.62
v = 7 i=134 j=16 (loathing)
Modes = 1
Skew = 0.09
v = 7 i=134 j=17 (sad)
Modes = 1
Skew = 0.35
v = 7 i=134 j=18 (blue)
Modes = 1
Skew = 0.19
v = 7 i=134 j=19 (downhearte
Modes = 1
Skew = 0.47
v = 7 i=134 j=20 (alone)
Modes = 1
Skew = 0.33
v = 7 i=134 j=21 (lonely)
Modes = 1
Skew = 0.76
v = 7 i=134 j=22 (active)
Modes = 1
Skew = 0.46
v = 7 i=134 j=23 (alert)
Modes = 1
Skew = 0.56
Frequency

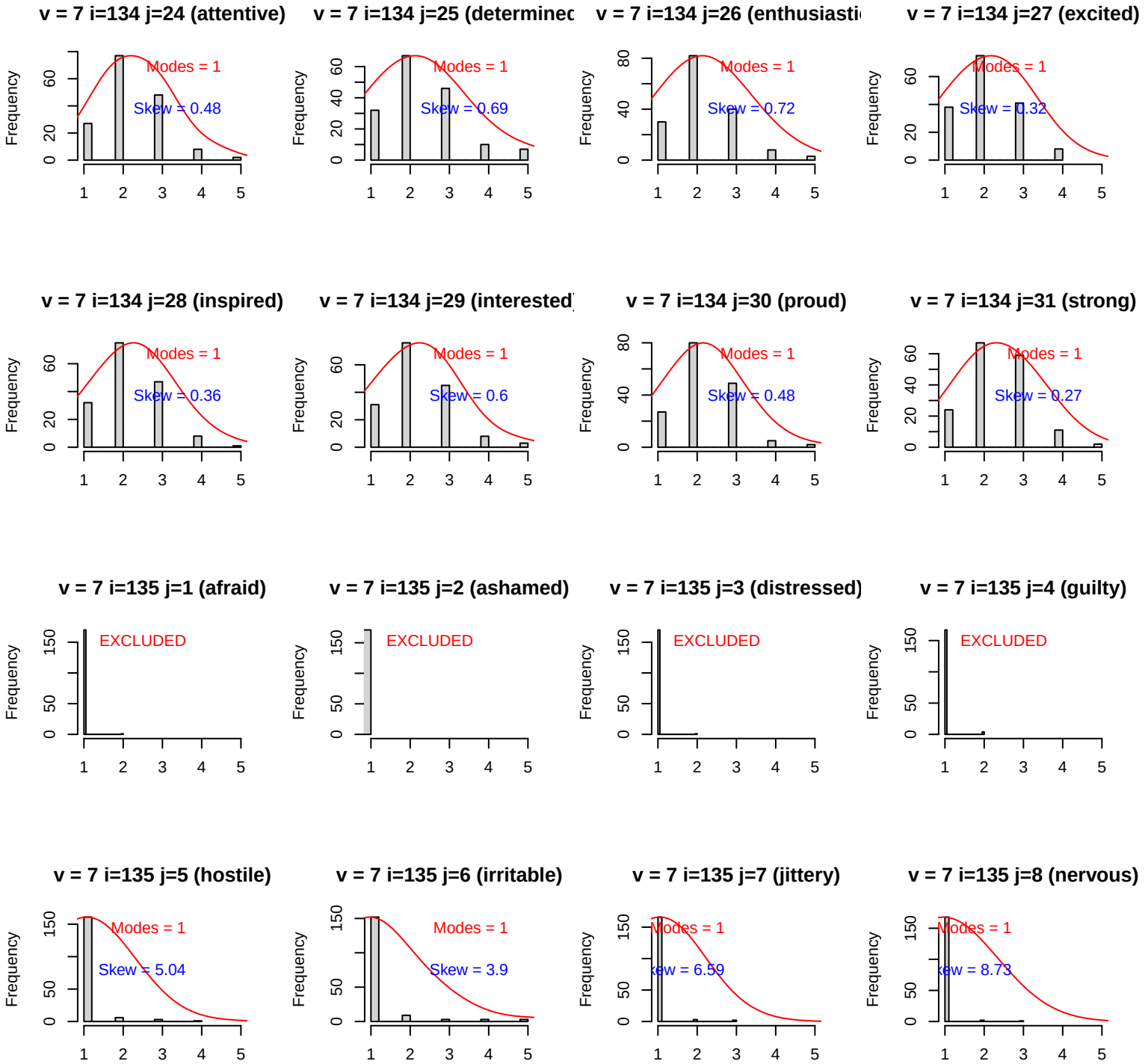
v = 7 i=134 j=24 (attentive)
Modes = 1
Skew = 0.48
v = 7 i=134 j=25 (determinec
Modes = 1
Skew = 0.69
v = 7 i=134 j=26 (enthusiasti
Modes = 1
Skew = 0.72
v = 7 i=134 j=27 (excited)
Modes = 1
Skew = 0.32
v = 7 i=134 j=28 (inspired)
Modes = 1
Skew = 0.36
v = 7 i=134 j=29 (interested
Modes = 1
Skew = 0.6
v = 7 i=134 j=30 (proud)
Modes = 1
Skew = 0.48
v = 7 i=134 j=31 (strong)
Modes = 1
Skew = 0.27
v = 7 i=135 j=1 (afraid)
EXCLUDED
v = 7 i=135 j=2 (ashamed)
EXCLUDED
v = 7 i=135 j=3 (distressed)
EXCLUDED
v = 7 i=135 j=4 (guilty)
EXCLUDED
v = 7 i=135 j=5 (hostile)
Modes = 1
Skew = 5.04
v = 7 i=135 j=6 (irritable)
Modes = 1
Skew = 3.9
v = 7 i=135 j=7 (jittery)
Modes = 1
kew = 6.59
v = 7 i=135 j=8 (nervous)
Modes = 1
kew = 8.73
Frequency

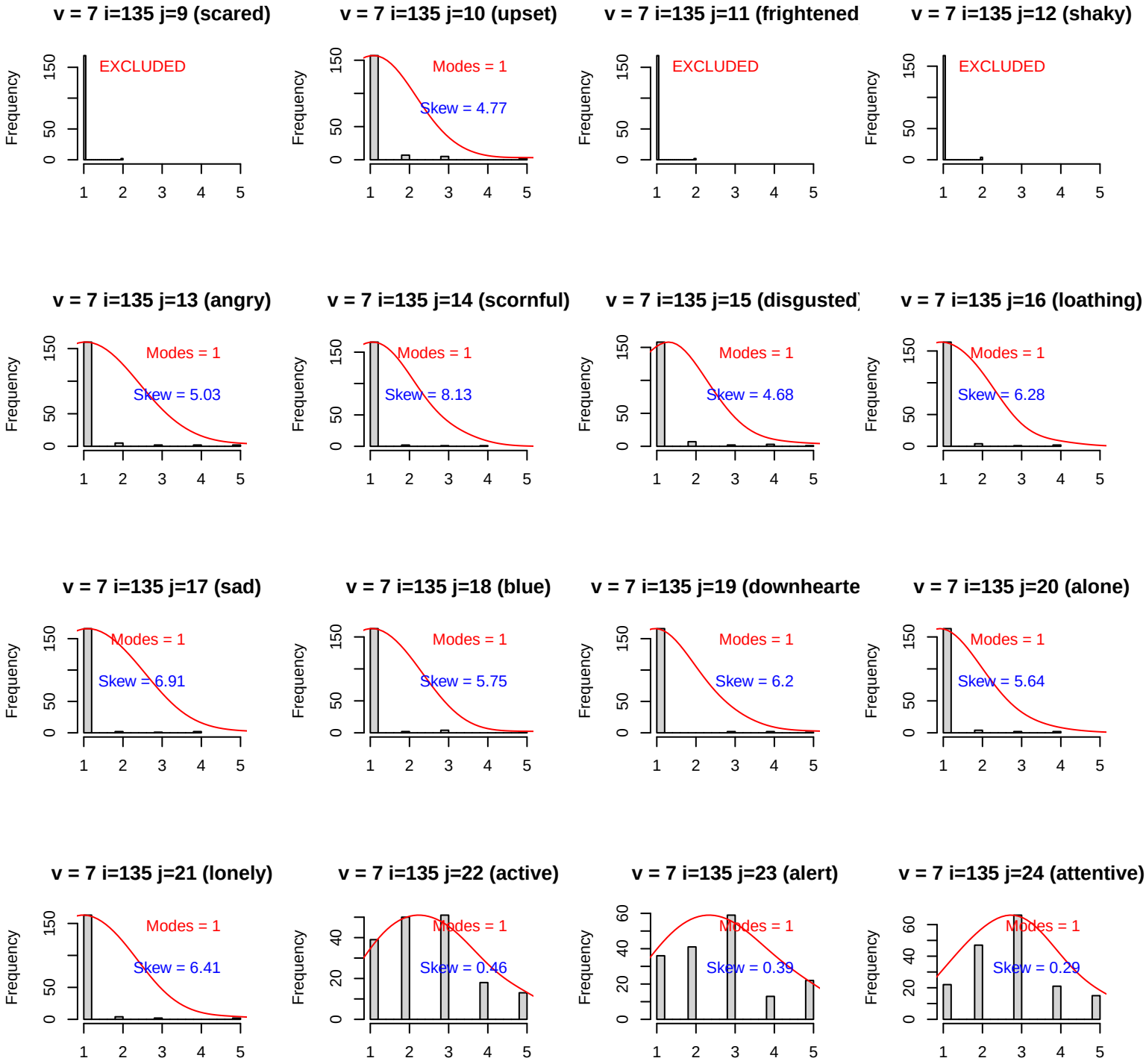
v = 7 i=135 j=9 (scared)
EXCLUDED
v = 7 i=135 j=10 (upset)
Modes = 1
Skew = 4.77
v = 7 i=135 j=11 (frightened
EXCLUDED
v = 7 i=135 j=12 (shaky)
EXCLUDED
v = 7 i=135 j=13 (angry)
Modes = 1
Skew = 5.03
v = 7 i=135 j=14 (scornful)
Modes = 1
Skew = 8.13
v = 7 i=135 j=15 (disgusted)
Modes = 1
Skew = 4.68
v = 7 i=135 j=16 (loathing)
Modes = 1
Skew = 6.28
v = 7 i=135 j=17 (sad)
Modes = 1
Skew = 6.91
v = 7 i=135 j=18 (blue)
Modes = 1
Skew = 5.75
v = 7 i=135 j=19 (downhearte
Modes = 1
Skew = 6.2
v = 7 i=135 j=20 (alone)
Modes = 1
Skew = 5.64
v = 7 i=135 j=21 (lonely)
Modes = 1
Skew = 6.41
v = 7 i=135 j=22 (active)
Modes = 1
Skew = 0.46
v = 7 i=135 j=23 (alert)
Modes = 1
Skew = 0.39
v = 7 i=135 j=24 (attentive)
Modes = 1
Skew = 0.29
Frequency

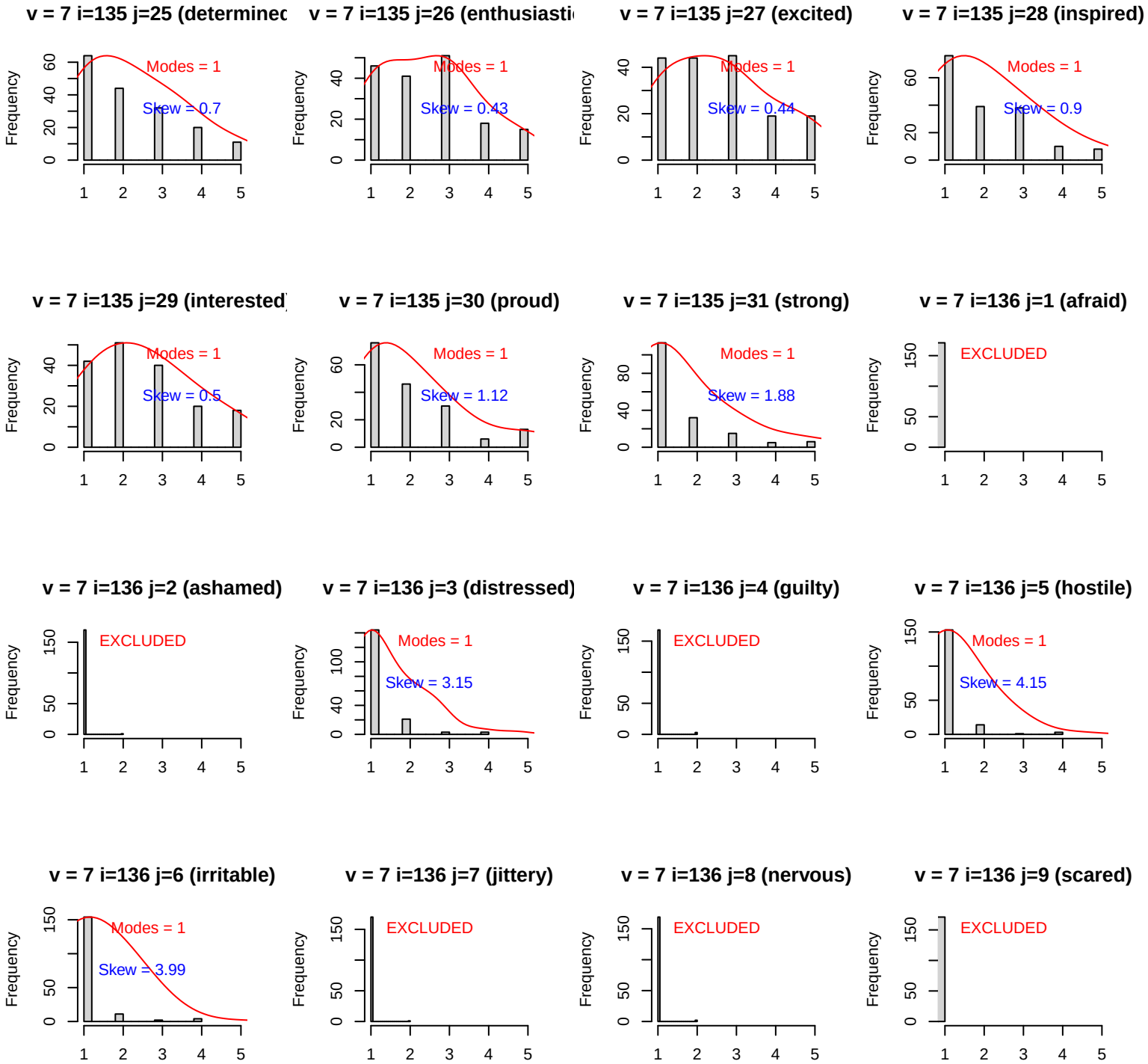
v = 7 i=135 j=25 (determinec
Modes = 1
Skew = 0.7
v = 7 i=135 j=26 (enthusiasti
Modes = 1
Skew = 0.43
v = 7 i=135 j=27 (excited)
Modes = 1
Skew = 0.44
v = 7 i=135 j=28 (inspired)
Modes = 1
Skew = 0.9
v = 7 i=135 j=29 (interested
Modes = 1
Skew = 0.5
v = 7 i=135 j=30 (proud)
Modes = 1
Skew = 1.12
v = 7 i=135 j=31 (strong)
Modes = 1
Skew = 1.88
v = 7 i=136 j=1 (afraid)
EXCLUDED
v = 7 i=136 j=2 (ashamed)
EXCLUDED
v = 7 i=136 j=3 (distressed)
Modes = 1
Skew = 3.15
v = 7 i=136 j=4 (guilty)
EXCLUDED
v = 7 i=136 j=5 (hostile)
Modes = 1
Skew = 4.15
v = 7 i=136 j=6 (irritable)
Modes = 1
Skew = 3.99
v = 7 i=136 j=7 (jittery)
EXCLUDED
v = 7 i=136 j=8 (nervous)
EXCLUDED
v = 7 i=136 j=9 (scared)
EXCLUDED
Frequency

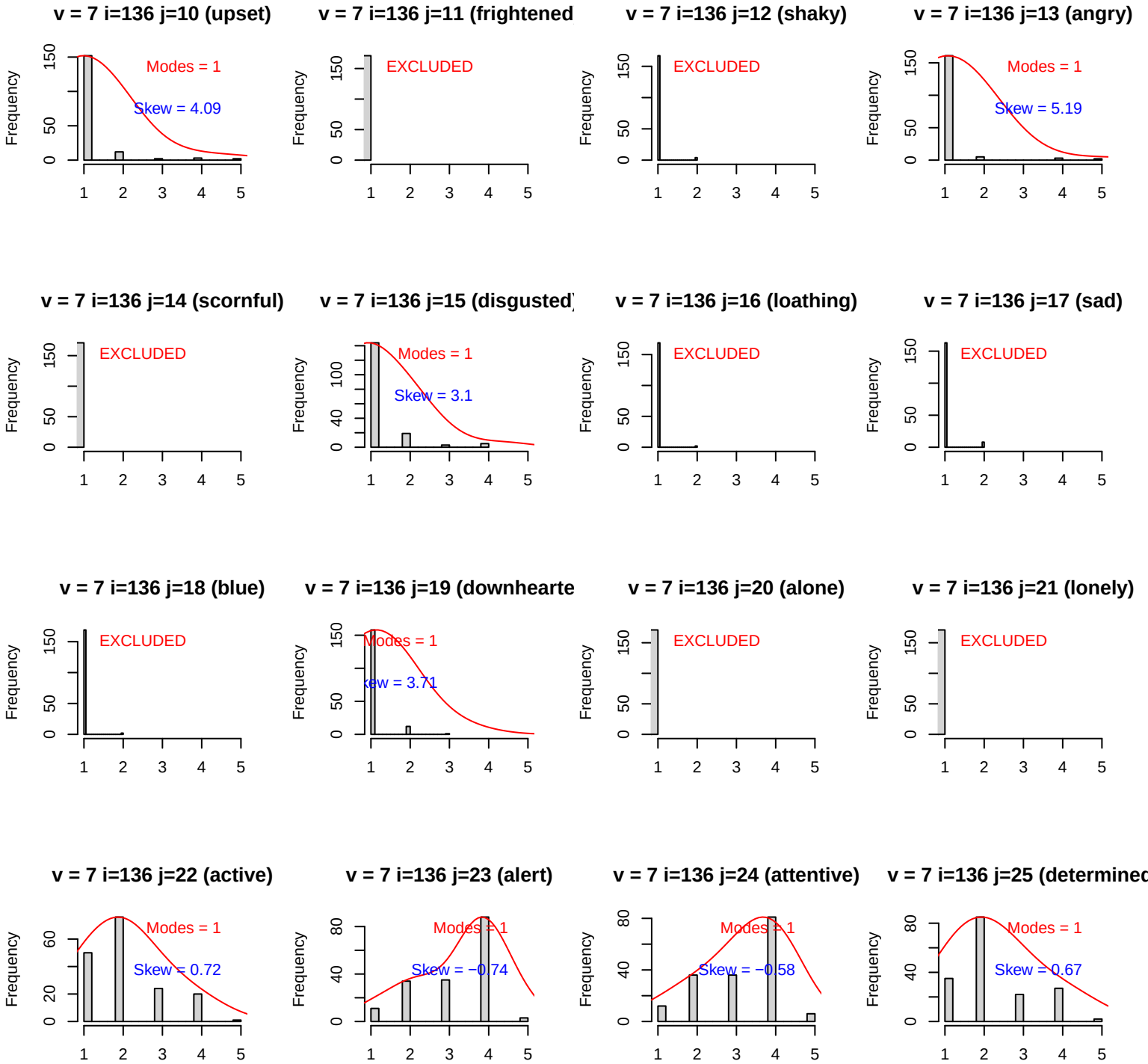
v = 7 i=136 j=10 (upset)
Modes = 1
Skew = 4.09
v = 7 i=136 j=11 (frightened
EXCLUDED
v = 7 i=136 j=12 (shaky)
EXCLUDED
v = 7 i=136 j=13 (angry)
Modes = 1
Skew = 5.19
v = 7 i=136 j=14 (scornful)
EXCLUDED
v = 7 i=136 j=15 (disgusted)
Modes = 1
Skew = 3.1
v = 7 i=136 j=16 (loathing)
EXCLUDED
v = 7 i=136 j=17 (sad)
EXCLUDED
v = 7 i=136 j=18 (blue)
EXCLUDED
v = 7 i=136 j=19 (downhearte
Modes = 1
Skew = 3.71
v = 7 i=136 j=20 (alone)
EXCLUDED
v = 7 i=136 j=21 (lonely)
EXCLUDED
v = 7 i=136 j=22 (active)
Modes = 1
Skew = 0.72
v = 7 i=136 j=23 (alert)
Modes = 1
Skew = −0.74
v = 7 i=136 j=24 (attentive)
Modes = 1
Skew = −0.58
v = 7 i=136 j=25 (determined
Modes = 1
Skew = 0.67
Frequency

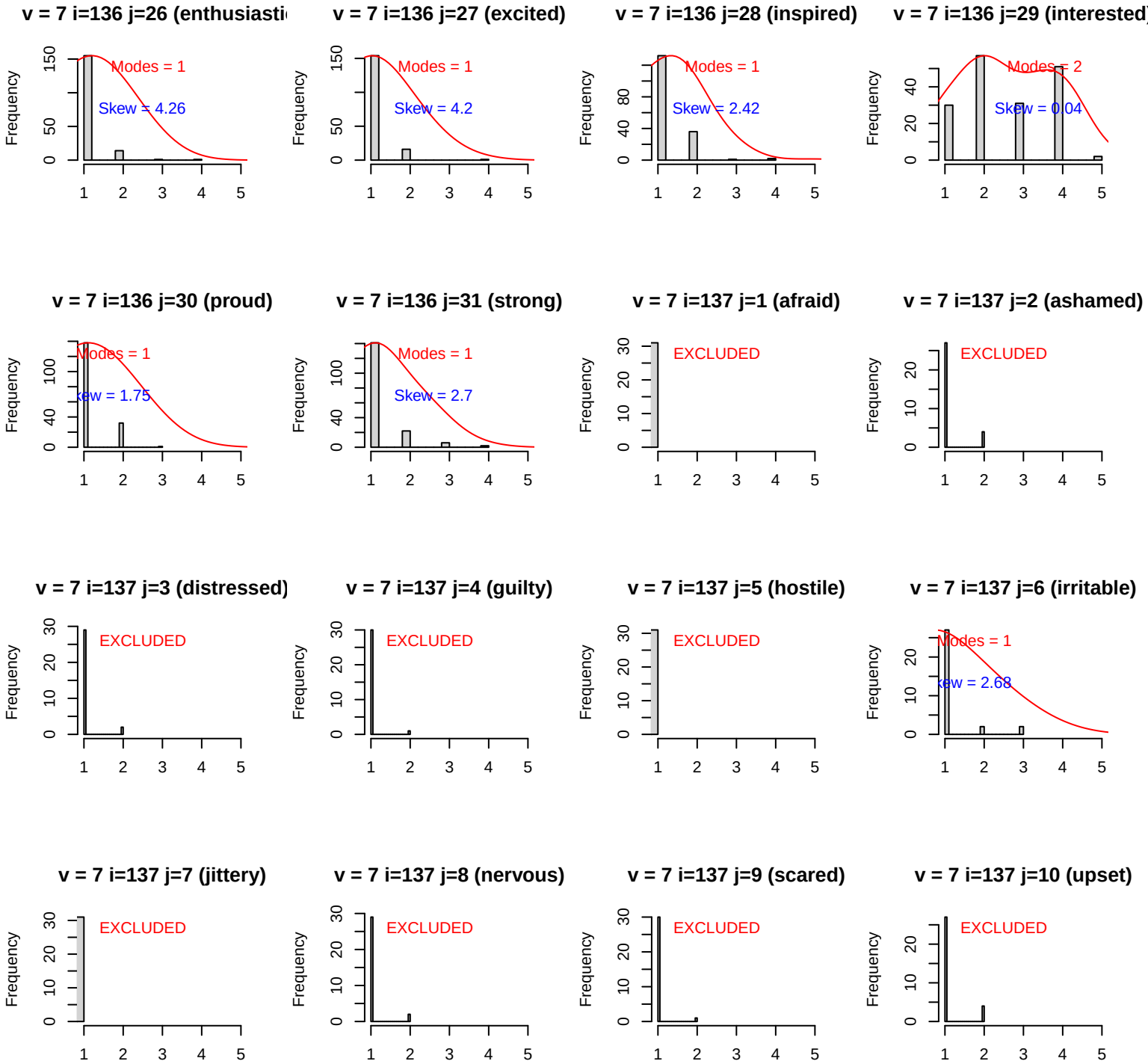
v = 7 i=136 j=26 (enthusiasti
Modes = 1
Skew = 4.26
v = 7 i=136 j=27 (excited)
Modes = 1
Skew = 4.2
v = 7 i=136 j=28 (inspired)
Modes = 1
Skew = 2.42
v = 7 i=136 j=29 (interested)
Modes = 2
Skew = 0.04
v = 7 i=136 j=30 (proud)
Modes = 1
ew = 1.75
v = 7 i=136 j=31 (strong)
Modes = 1
Skew = 2.7
v = 7 i=137 j=1 (afraid)
EXCLUDED
v = 7 i=137 j=2 (ashamed)
EXCLUDED
v = 7 i=137 j=3 (distressed)
EXCLUDED
v = 7 i=137 j=4 (guilty)
EXCLUDED
v = 7 i=137 j=5 (hostile)
EXCLUDED
v = 7 i=137 j=6 (irritable)
Modes = 1
ew = 2.68
v = 7 i=137 j=7 (jittery)
EXCLUDED
v = 7 i=137 j=8 (nervous)
EXCLUDED
v = 7 i=137 j=9 (scared)
EXCLUDED
v = 7 i=137 j=10 (upset)
EXCLUDED
Frequency

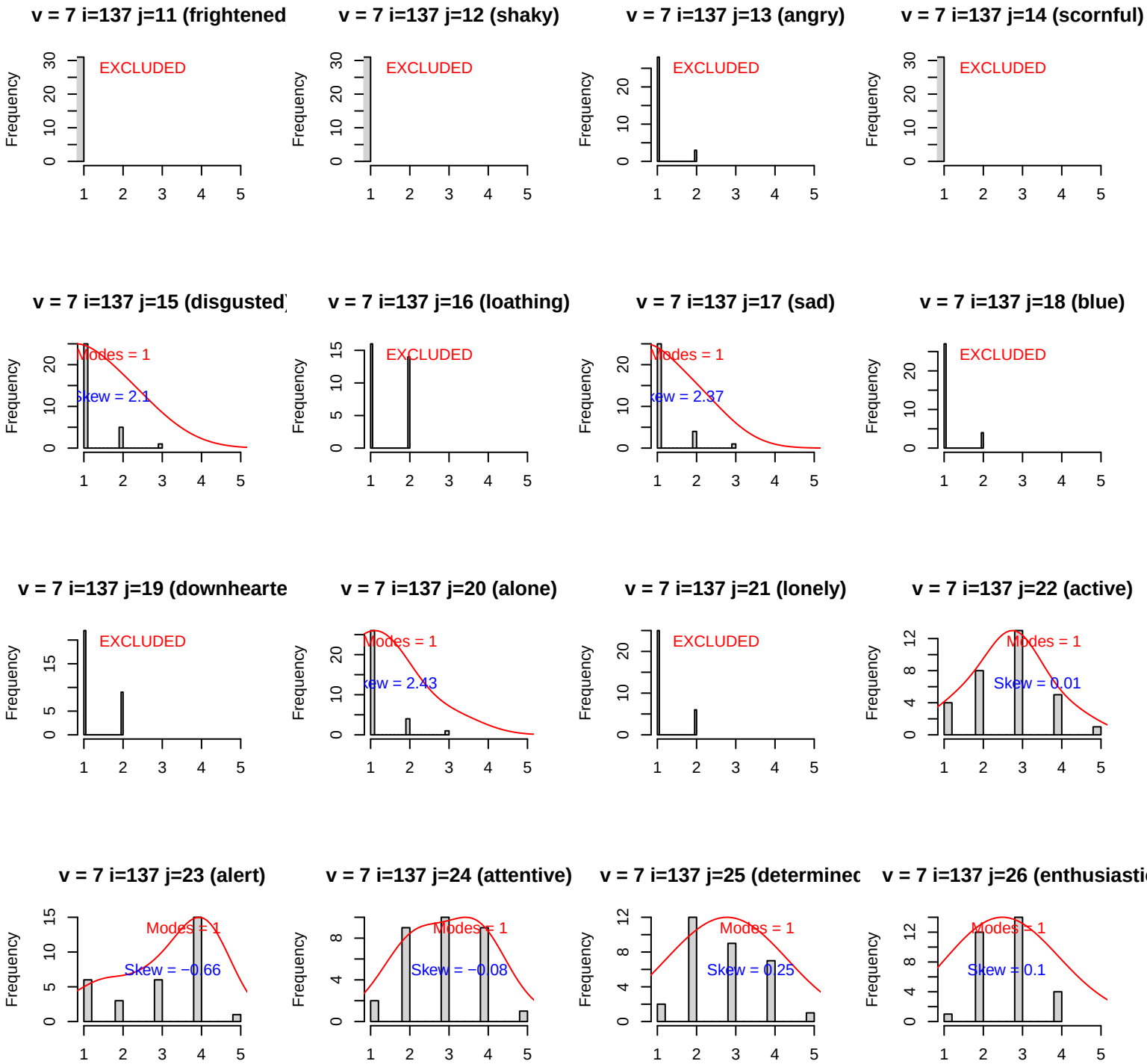
v = 7 i=137 j=11 (frightened
EXCLUDED
v = 7 i=137 j=12 (shaky)
EXCLUDED
v = 7 i=137 j=13 (angry)
EXCLUDED
v = 7 i=137 j=14 (scornful)
EXCLUDED
v = 7 i=137 j=15 (disgusted
Modes = 1
Skew = 2.1
v = 7 i=137 j=16 (loathing)
EXCLUDED
v = 7 i=137 j=17 (sad)
Modes = 1
Skew = 2.37
v = 7 i=137 j=18 (blue)
EXCLUDED
v = 7 i=137 j=19 (downhearte
EXCLUDED
v = 7 i=137 j=20 (alone)
Modes = 1
Skew = 2.43
v = 7 i=137 j=21 (lonely)
EXCLUDED
v = 7 i=137 j=22 (active)
Modes = 1
Skew = 0.01
v = 7 i=137 j=23 (alert)
Modes = 1
Skew = −0.66
v = 7 i=137 j=24 (attentive)
Modes = 1
Skew = −0.08
v = 7 i=137 j=25 (determinec
Modes = 1
Skew = 0.25
v = 7 i=137 j=26 (enthusiasti
Modes = 1
Skew = 0.1
Frequency

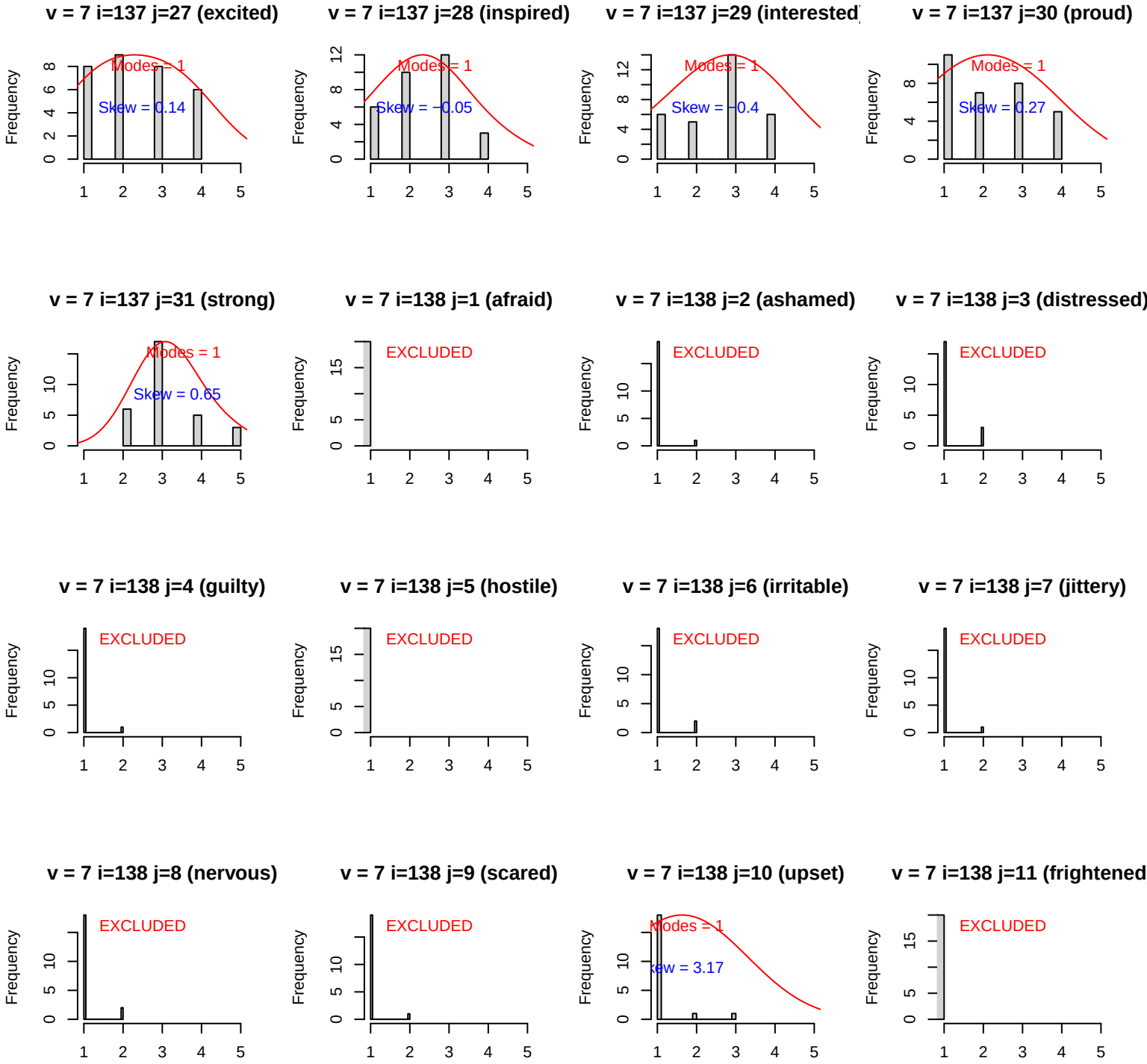
v = 7 i=137 j=27 (excited)
Modes = 1
Skew = 0.14
v = 7 i=137 j=28 (inspired)
Modes = 1
Skew = −0.05
v = 7 i=137 j=29 (interested)
Modes = 1
Skew = −0.4
v = 7 i=137 j=30 (proud)
Modes = 1
Skew = 0.27
v = 7 i=137 j=31 (strong)
Modes = 1
Skew = 0.65
v = 7 i=138 j=1 (afraid)
EXCLUDED
v = 7 i=138 j=2 (ashamed)
EXCLUDED
v = 7 i=138 j=3 (distressed)
EXCLUDED
v = 7 i=138 j=4 (guilty)
EXCLUDED
v = 7 i=138 j=5 (hostile)
EXCLUDED
v = 7 i=138 j=6 (irritable)
EXCLUDED
v = 7 i=138 j=7 (jittery)
EXCLUDED
v = 7 i=138 j=8 (nervous)
EXCLUDED
v = 7 i=138 j=9 (scared)
EXCLUDED
v = 7 i=138 j=10 (upset)
Modes = 1
Skew = 3.17
v = 7 i=138 j=11 (frightened
EXCLUDED
Frequency

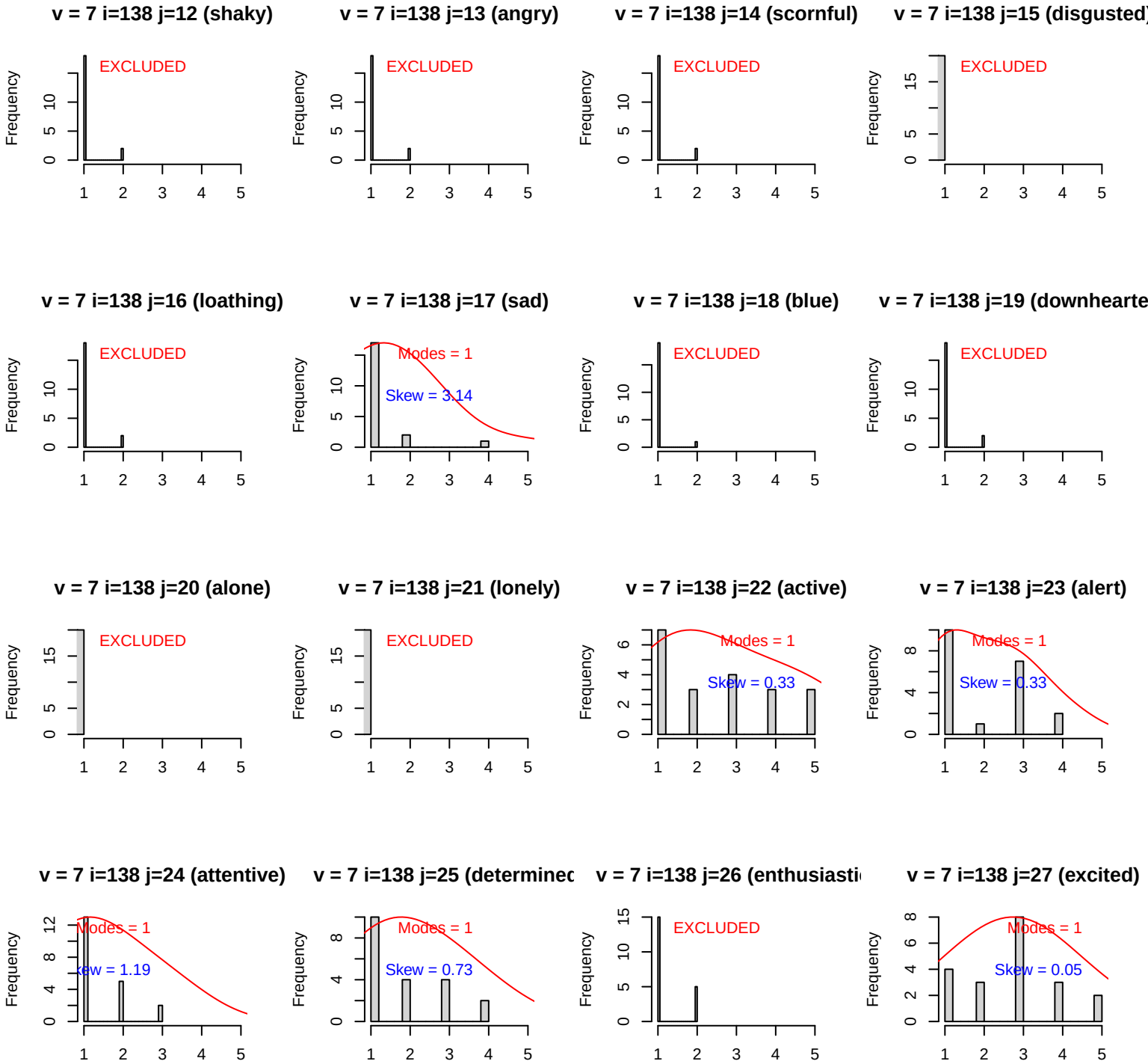
v = 7 i=138 j=12 (shaky)
EXCLUDED
v = 7 i=138 j=13 (angry)
EXCLUDED
v = 7 i=138 j=14 (scornful)
EXCLUDED
v = 7 i=138 j=15 (disgusted)
EXCLUDED
v = 7 i=138 j=16 (loathing)
EXCLUDED
v = 7 i=138 j=17 (sad)
Modes = 1
Skew = 3.14
v = 7 i=138 j=18 (blue)
EXCLUDED
v = 7 i=138 j=19 (downhearte
EXCLUDED
v = 7 i=138 j=20 (alone)
EXCLUDED
v = 7 i=138 j=21 (lonely)
EXCLUDED
v = 7 i=138 j=22 (active)
Modes = 1
Skew = 0.33
v = 7 i=138 j=23 (alert)
Modes = 1
Skew = 0.33
v = 7 i=138 j=24 (attentive)
Modes = 1
kew = 1.19
v = 7 i=138 j=25 (determinec
Modes = 1
Skew = 0.73
v = 7 i=138 j=26 (enthusiasti
EXCLUDED
v = 7 i=138 j=27 (excited)
Modes = 1
Skew = 0.05
Frequency

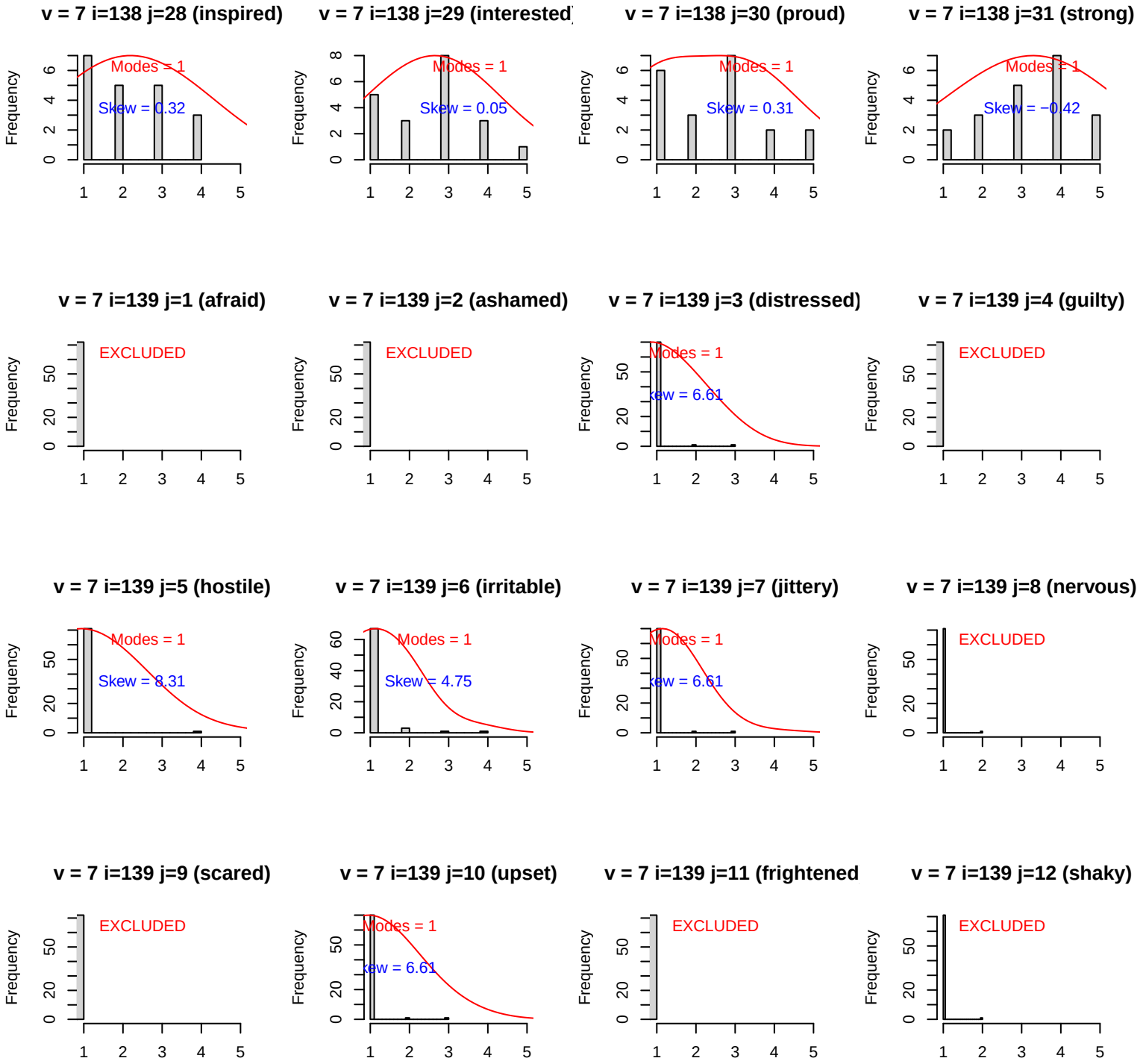
v = 7 i=138 j=28 (inspired)
Modes = 1
Skew = 0.32
v = 7 i=138 j=29 (interested)
Modes = 1
Skew = 0.05
v = 7 i=138 j=30 (proud)
Modes = 1
Skew = 0.31
v = 7 i=138 j=31 (strong)
Modes = 1
Skew = −0.42
v = 7 i=139 j=1 (afraid)
EXCLUDED
v = 7 i=139 j=2 (ashamed)
EXCLUDED
v = 7 i=139 j=3 (distressed)
Modes = 1
v = 7 i=139 j=4 (guilty)
EXCLUDED
v = 7 i=139 j=5 (hostile)
Modes = 1
Skew = 8.31
v = 7 i=139 j=6 (irritable)
Modes = 1
Skew = 4.75
v = 7 i=139 j=7 (jittery)
Modes = 1
v = 7 i=139 j=8 (nervous)
EXCLUDED
v = 7 i=139 j=9 (scared)
EXCLUDED
v = 7 i=139 j=10 (upset)
Modes = 1
v = 7 i=139 j=11 (frightened
EXCLUDED
v = 7 i=139 j=12 (shaky)
EXCLUDED
Frequency

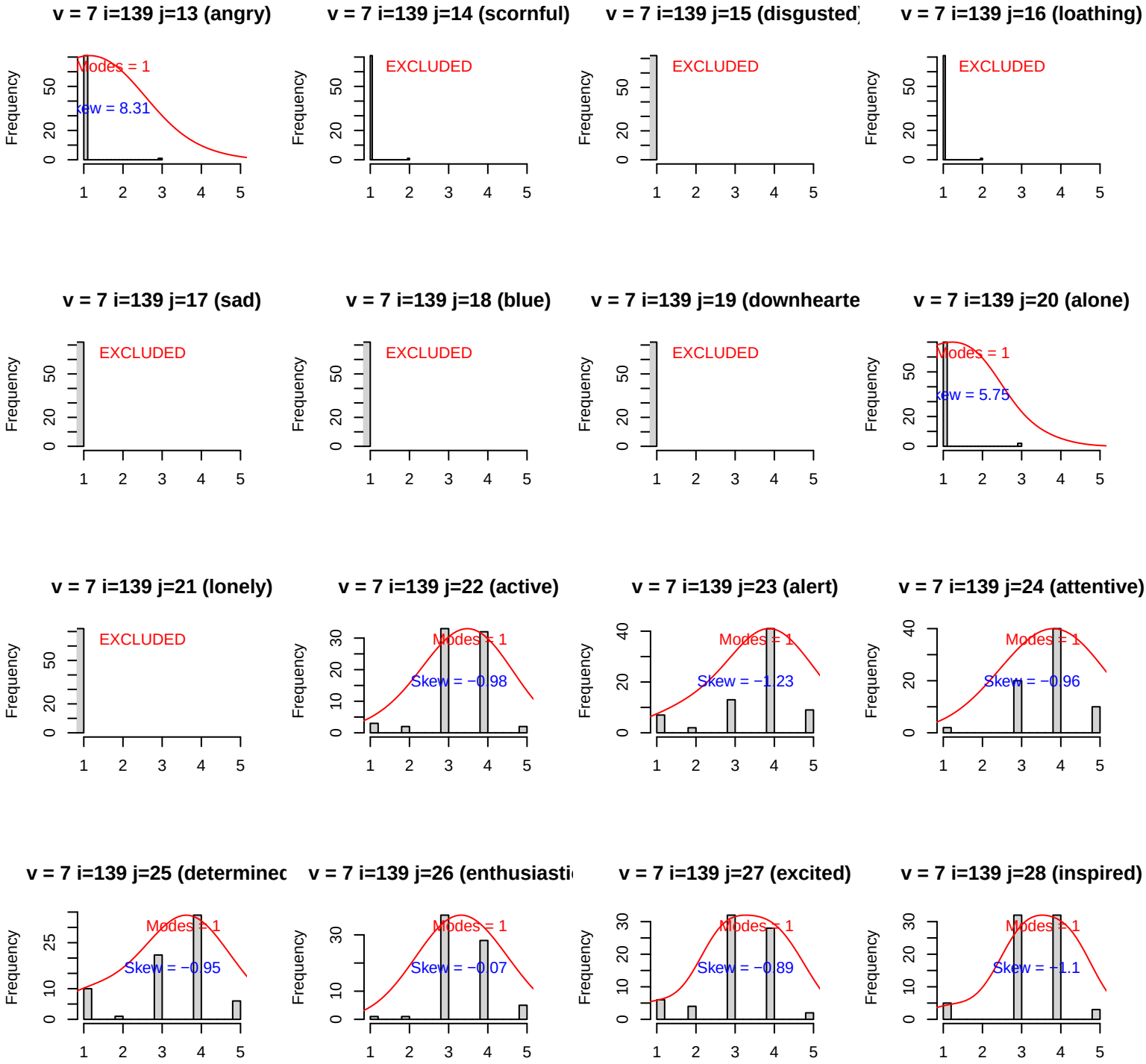
v = 7 i=139 j=13 (angry)
Modes = 1
Skew = 8.31
v = 7 i=139 j=14 (scornful)
EXCLUDED
v = 7 i=139 j=15 (disgusted)
EXCLUDED
v = 7 i=139 j=16 (loathing)
EXCLUDED
v = 7 i=139 j=17 (sad)
EXCLUDED
v = 7 i=139 j=18 (blue)
EXCLUDED
v = 7 i=139 j=19 (downhearte
EXCLUDED
v = 7 i=139 j=20 (alone)
Modes = 1
Skew = 5.75
v = 7 i=139 j=21 (lonely)
EXCLUDED
v = 7 i=139 j=22 (active)
Modes = 1
Skew = −0.98
v = 7 i=139 j=23 (alert)
Modes = 1
Skew = −1.23
v = 7 i=139 j=24 (attentive)
Modes = 1
Skew = −0.96
v = 7 i=139 j=25 (determinec
Modes = 1
Skew = −0.95
v = 7 i=139 j=26 (enthusiasti
Modes = 1
Skew = −0.07
v = 7 i=139 j=27 (excited)
Modes = 1
Skew = −0.89
v = 7 i=139 j=28 (inspired)
Modes = 1
Skew = −1.1
Frequency

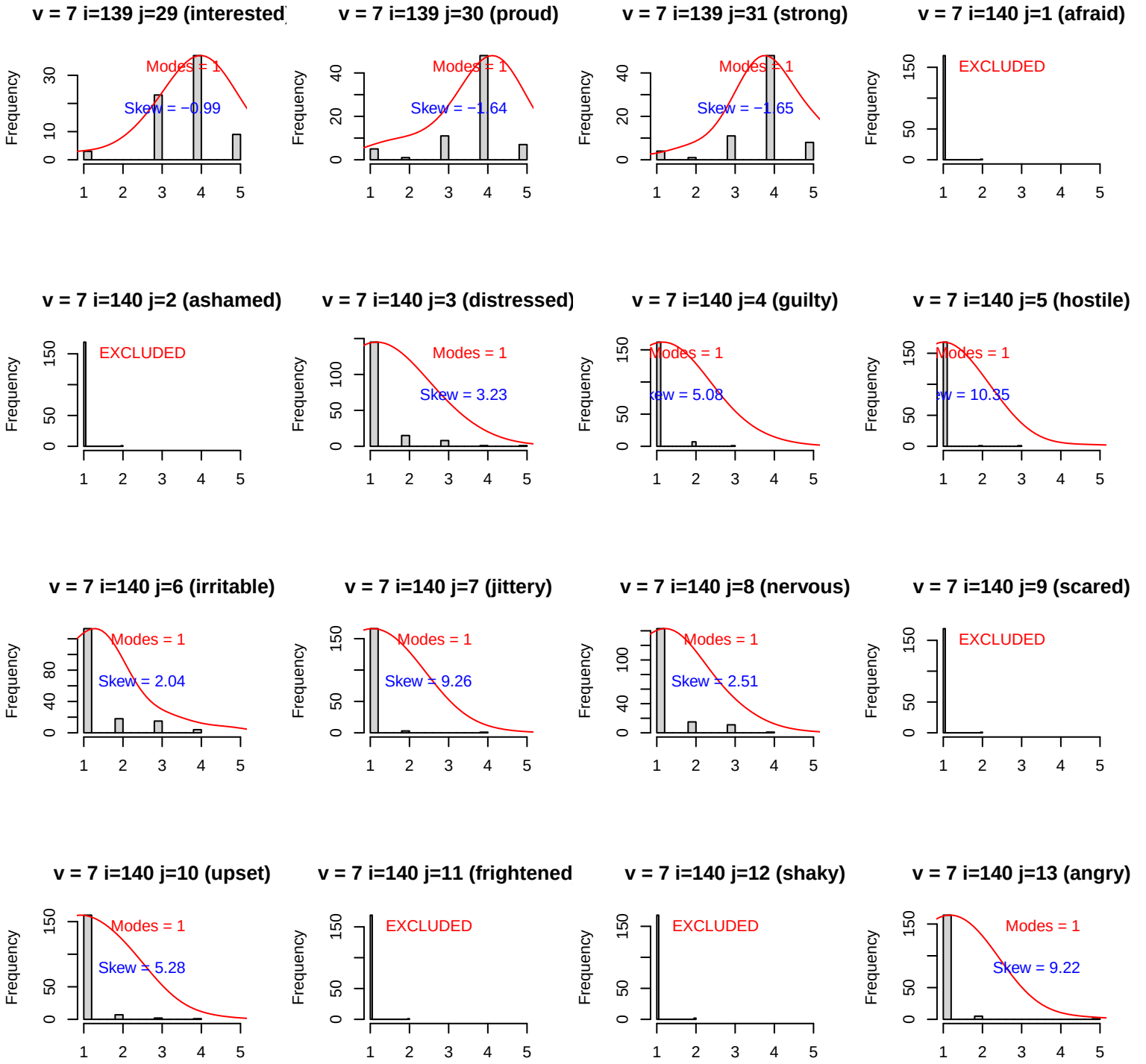
v = 7 i=139 j=29 (interested
Modes = 1
Skew = −0.99
v = 7 i=139 j=30 (proud)
Modes = 1
Skew = −1.64
v = 7 i=139 j=31 (strong)
Modes = 1
Skew = −1.65
v = 7 i=140 j=1 (afraid)
EXCLUDED
v = 7 i=140 j=2 (ashamed)
EXCLUDED
v = 7 i=140 j=3 (distressed)
Modes = 1
Skew = 3.23
v = 7 i=140 j=4 (guilty)
Modes = 1
v = 7 i=140 j=5 (hostile)
Modes = 1
v = 7 i=140 j=6 (irritable)
Modes = 1
Skew = 2.04
v = 7 i=140 j=7 (jittery)
Modes = 1
Skew = 9.26
v = 7 i=140 j=8 (nervous)
Modes = 1
Skew = 2.51
v = 7 i=140 j=9 (scared)
EXCLUDED
v = 7 i=140 j=10 (upset)
Modes = 1
Skew = 5.28
v = 7 i=140 j=11 (frightened
EXCLUDED
v = 7 i=140 j=12 (shaky)
EXCLUDED
v = 7 i=140 j=13 (angry)
Modes = 1
Skew = 9.22
Frequency

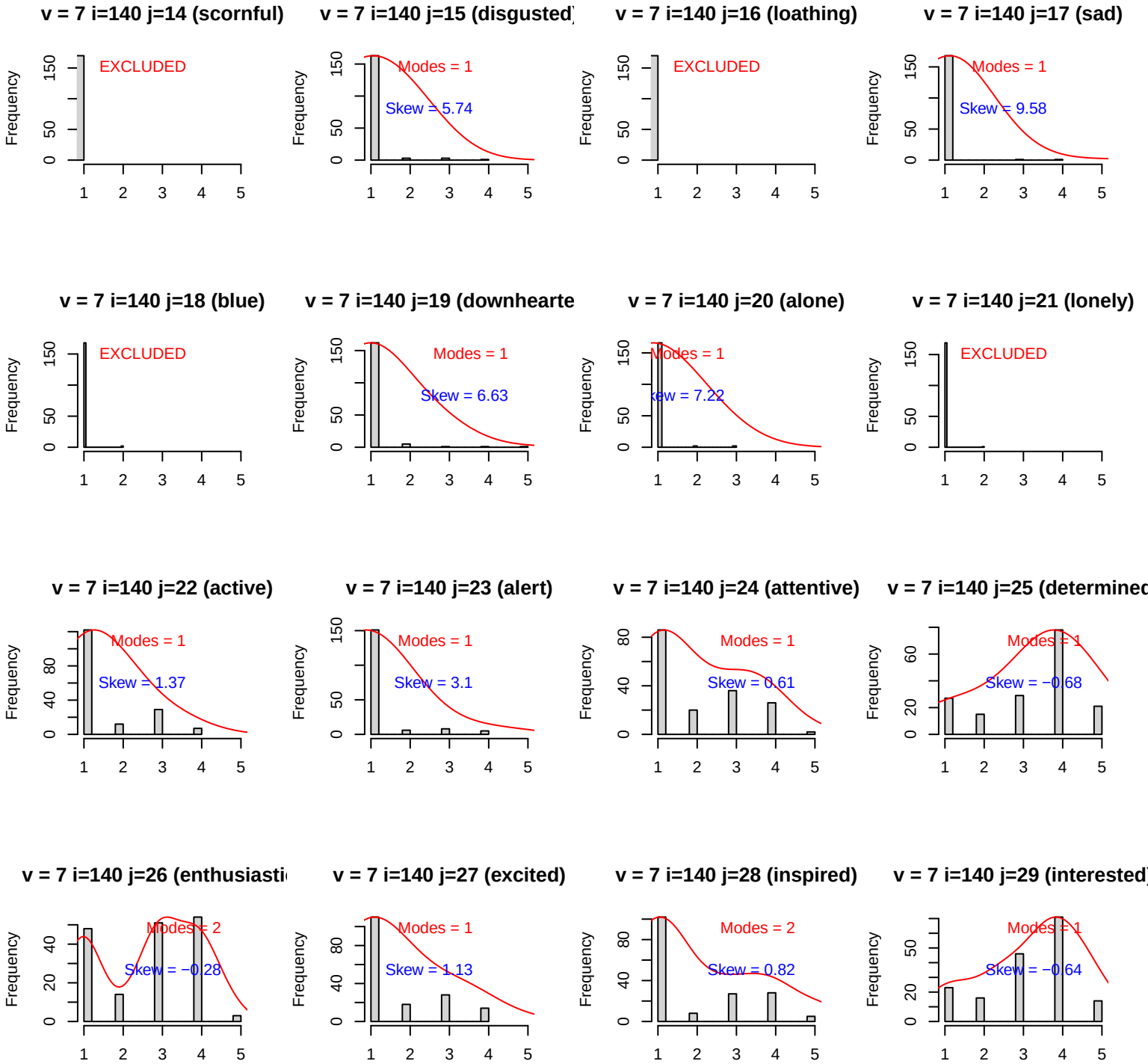
v = 7 i=140 j=14 (scornful)
EXCLUDED
v = 7 i=140 j=15 (disgusted)
Modes = 1
Skew = 5.74
v = 7 i=140 j=16 (loathing)
EXCLUDED
v = 7 i=140 j=17 (sad)
Modes = 1
Skew = 9.58
v = 7 i=140 j=18 (blue)
EXCLUDED
v = 7 i=140 j=19 (downhearte
Modes = 1
Skew = 6.63
v = 7 i=140 j=20 (alone)
Modes = 1
Skew = 7.22
v = 7 i=140 j=21 (lonely)
EXCLUDED
v = 7 i=140 j=22 (active)
Modes = 1
Skew = 1.37
v = 7 i=140 j=23 (alert)
Modes = 1
Skew = 3.1
v = 7 i=140 j=24 (attentive)
Modes = 1
Skew = 0.61
v = 7 i=140 j=25 (determined
Modes = 1
Skew = −0.68
v = 7 i=140 j=26 (enthusiasti
Modes = 2
Skew = −0.28
v = 7 i=140 j=27 (excited)
Modes = 1
Skew = 1.13
v = 7 i=140 j=28 (inspired)
Modes = 2
Skew = 0.82
v = 7 i=140 j=29 (interested)
Modes = 1
Skew = −0.64
Frequency

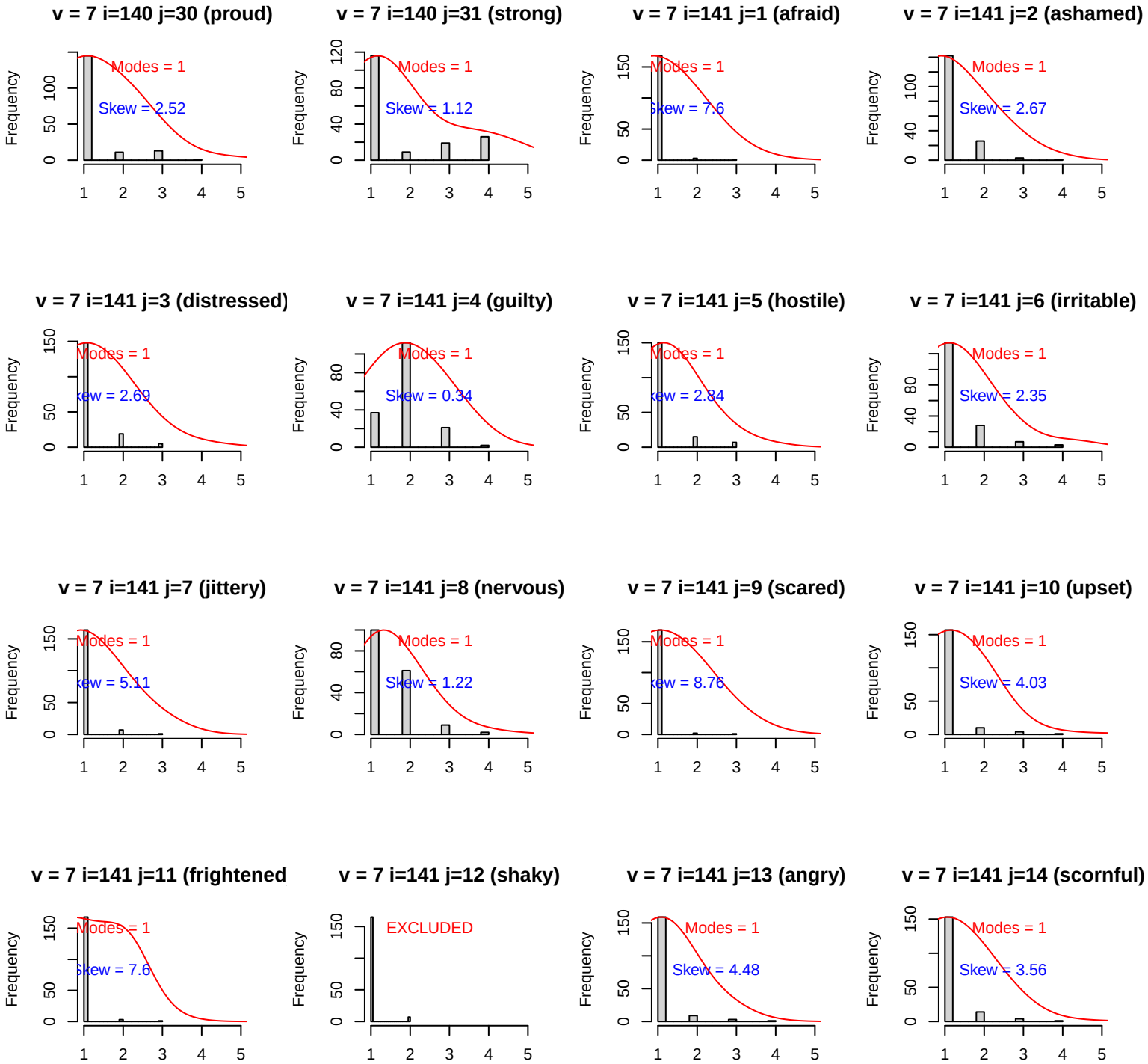
v = 7 i=140 j=30 (proud)
Modes = 1
Skew = 2.52
v = 7 i=140 j=31 (strong)
Modes = 1
Skew = 1.12
v = 7 i=141 j=1 (afraid)
Modes = 1
Skew = 7.6
v = 7 i=141 j=2 (ashamed)
Modes = 1
Skew = 2.67
v = 7 i=141 j=3 (distressed)
Modes = 1
Skew = 2.69
v = 7 i=141 j=4 (guilty)
Modes = 1
Skew = 0.34
v = 7 i=141 j=5 (hostile)
Modes = 1
Skew = 2.84
v = 7 i=141 j=6 (irritable)
Modes = 1
Skew = 2.35
v = 7 i=141 j=7 (jittery)
Modes = 1
Skew = 5.11
v = 7 i=141 j=8 (nervous)
Modes = 1
Skew = 1.22
v = 7 i=141 j=9 (scared)
Modes = 1
Skew = 8.76
v = 7 i=141 j=10 (upset)
Modes = 1
Skew = 4.03
v = 7 i=141 j=11 (frightened
Modes = 1
Skew = 7.6
v = 7 i=141 j=12 (shaky)
EXCLUDED
v = 7 i=141 j=13 (angry)
Modes = 1
Skew = 4.48
v = 7 i=141 j=14 (scornful)
Modes = 1
Skew = 3.56
Frequency

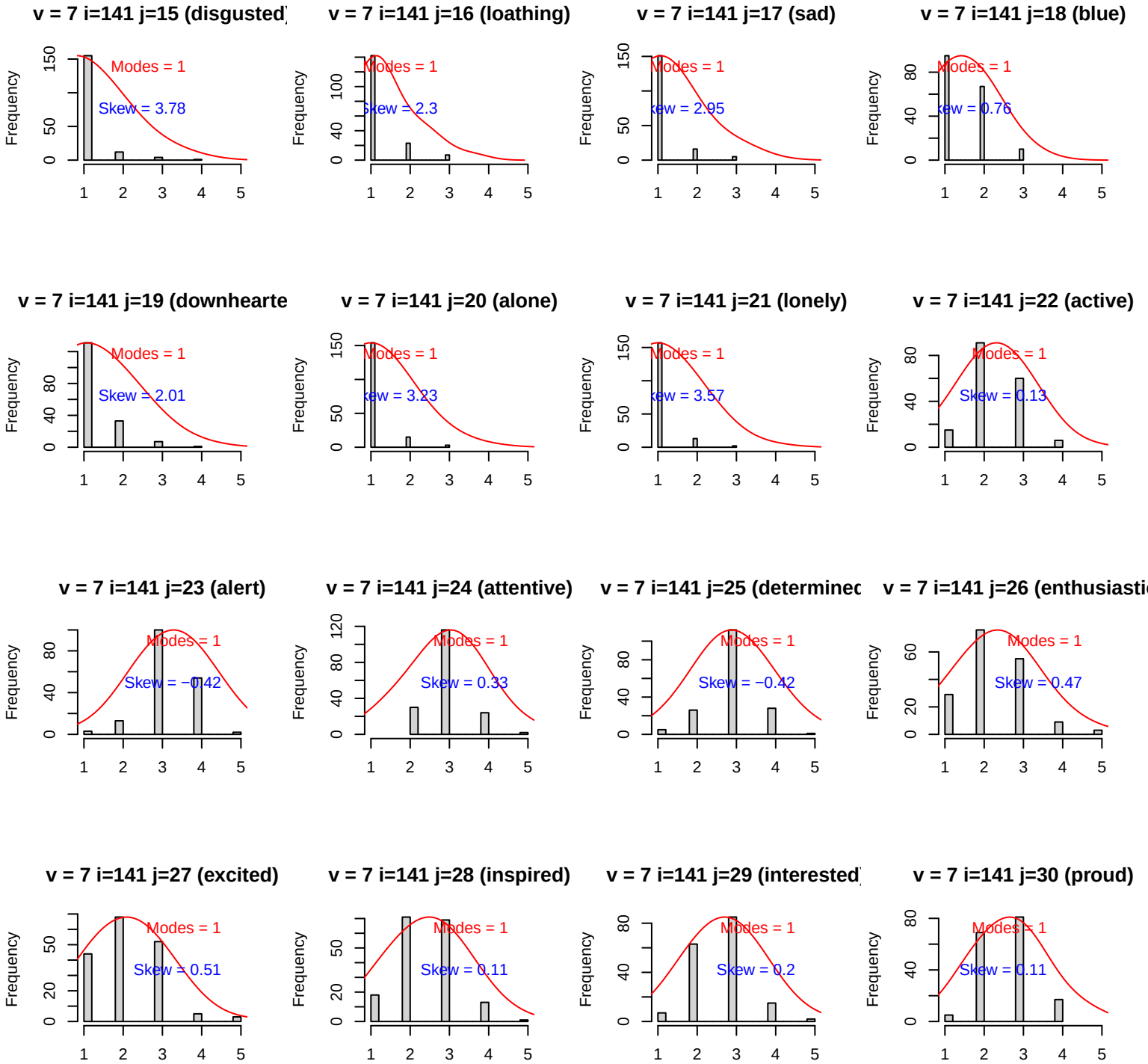
v = 7 i=141 j=15 (disgusted)
Modes = 1
Skew = 3.78
v = 7 i=141 j=16 (loathing)
Modes = 1
Skew = 2.3
v = 7 i=141 j=17 (sad)
Modes = 1
Skew = 2.95
v = 7 i=141 j=18 (blue)
Modes = 1
Skew = 0.76
v = 7 i=141 j=19 (downhearte
Modes = 1
Skew = 2.01
v = 7 i=141 j=20 (alone)
Modes = 1
Skew = 3.23
v = 7 i=141 j=21 (lonely)
Modes = 1
Skew = 3.57
v = 7 i=141 j=22 (active)
Modes = 1
Skew = 0.13
v = 7 i=141 j=23 (alert)
Modes = 1
Skew = −0.42
v = 7 i=141 j=24 (attentive)
Modes = 1
Skew = 0.33
v = 7 i=141 j=25 (determinec
Modes = 1
Skew = −0.42
v = 7 i=141 j=26 (enthusiasti
Modes = 1
Skew = 0.47
v = 7 i=141 j=27 (excited)
Modes = 1
Skew = 0.51
v = 7 i=141 j=28 (inspired)
Modes = 1
Skew = 0.11
v = 7 i=141 j=29 (interested)
Modes = 1
Skew = 0.2
v = 7 i=141 j=30 (proud)
Modes = 1
Skew = 0.11
Frequency

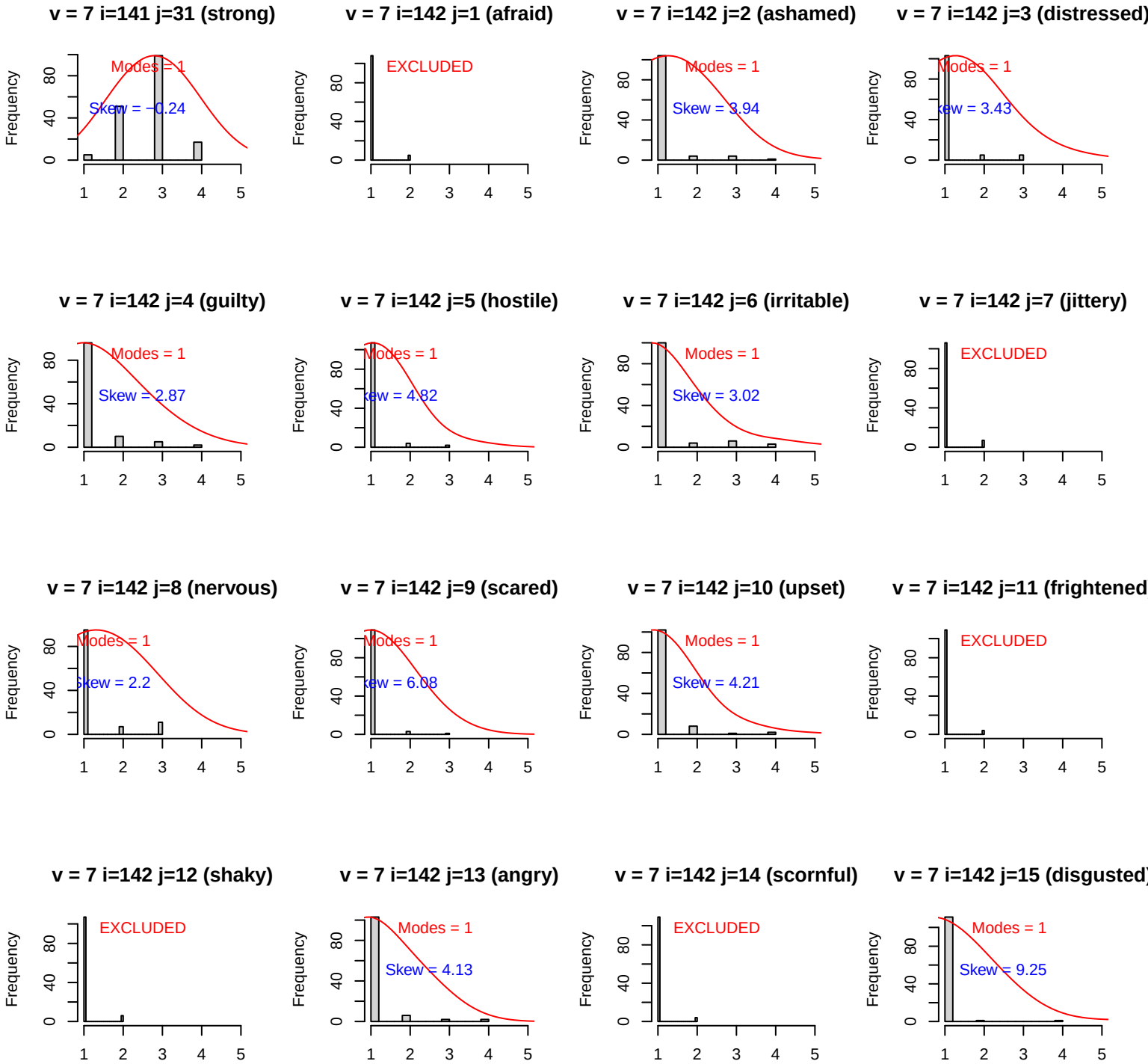
v = 7 i=141 j=31 (strong)
Modes = 1
Skew = −0.24
v = 7 i=142 j=1 (afraid)
EXCLUDED
v = 7 i=142 j=2 (ashamed)
Modes = 1
Skew = 3.94
v = 7 i=142 j=3 (distressed)
Modes = 1
v = 7 i=142 j=4 (guilty)
Modes = 1
Skew = 2.87
v = 7 i=142 j=5 (hostile)
Modes = 1
v = 7 i=142 j=6 (irritable)
Modes = 1
Skew = 3.02
v = 7 i=142 j=7 (jittery)
EXCLUDED
v = 7 i=142 j=8 (nervous)
Modes = 1
v = 7 i=142 j=9 (scared)
Modes = 1
v = 7 i=142 j=10 (upset)
Modes = 1
Skew = 4.21
v = 7 i=142 j=11 (frightened
EXCLUDED
v = 7 i=142 j=12 (shaky)
EXCLUDED
v = 7 i=142 j=13 (angry)
Modes = 1
Skew = 4.13
v = 7 i=142 j=14 (scornful)
EXCLUDED
v = 7 i=142 j=15 (disgusted)
Modes = 1
Skew = 9.25
Frequency
0
40
80
1
2
3
4
5

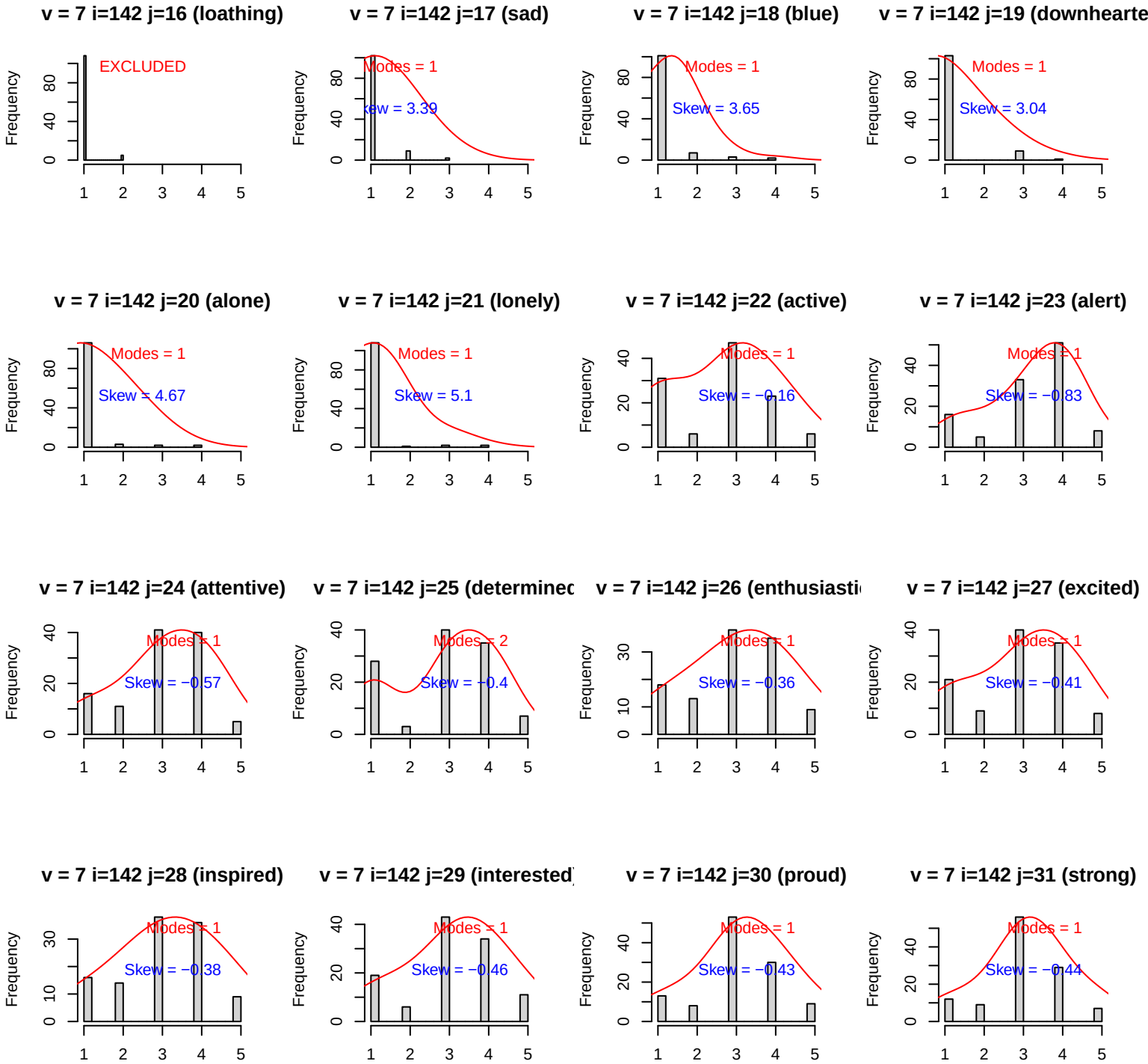
v = 7 i=142 j=16 (loathing)
EXCLUDED
v = 7 i=142 j=17 (sad)
Modes = 1
Skew = 3.39
v = 7 i=142 j=18 (blue)
Modes = 1
Skew = 3.65
v = 7 i=142 j=19 (downhearte
Modes = 1
Skew = 3.04
v = 7 i=142 j=20 (alone)
Modes = 1
Skew = 4.67
v = 7 i=142 j=21 (lonely)
Modes = 1
Skew = 5.1
v = 7 i=142 j=22 (active)
Modes = 1
Skew = −0.16
v = 7 i=142 j=23 (alert)
Modes = 1
Skew = −0.83
v = 7 i=142 j=24 (attentive)
Modes = 1
Skew = −0.57
v = 7 i=142 j=25 (determinec
Modes = 2
Skew = −0.4
v = 7 i=142 j=26 (enthusiasti
Modes = 1
Skew = −0.36
v = 7 i=142 j=27 (excited)
Modes = 1
Skew = −0.41
v = 7 i=142 j=28 (inspired)
Modes = 1
Skew = −0.38
v = 7 i=142 j=29 (interested
Modes = 1
Skew = −0.46
v = 7 i=142 j=30 (proud)
Modes = 1
Skew = −0.43
v = 7 i=142 j=31 (strong)
Modes = 1
Skew = −0.44
Frequency

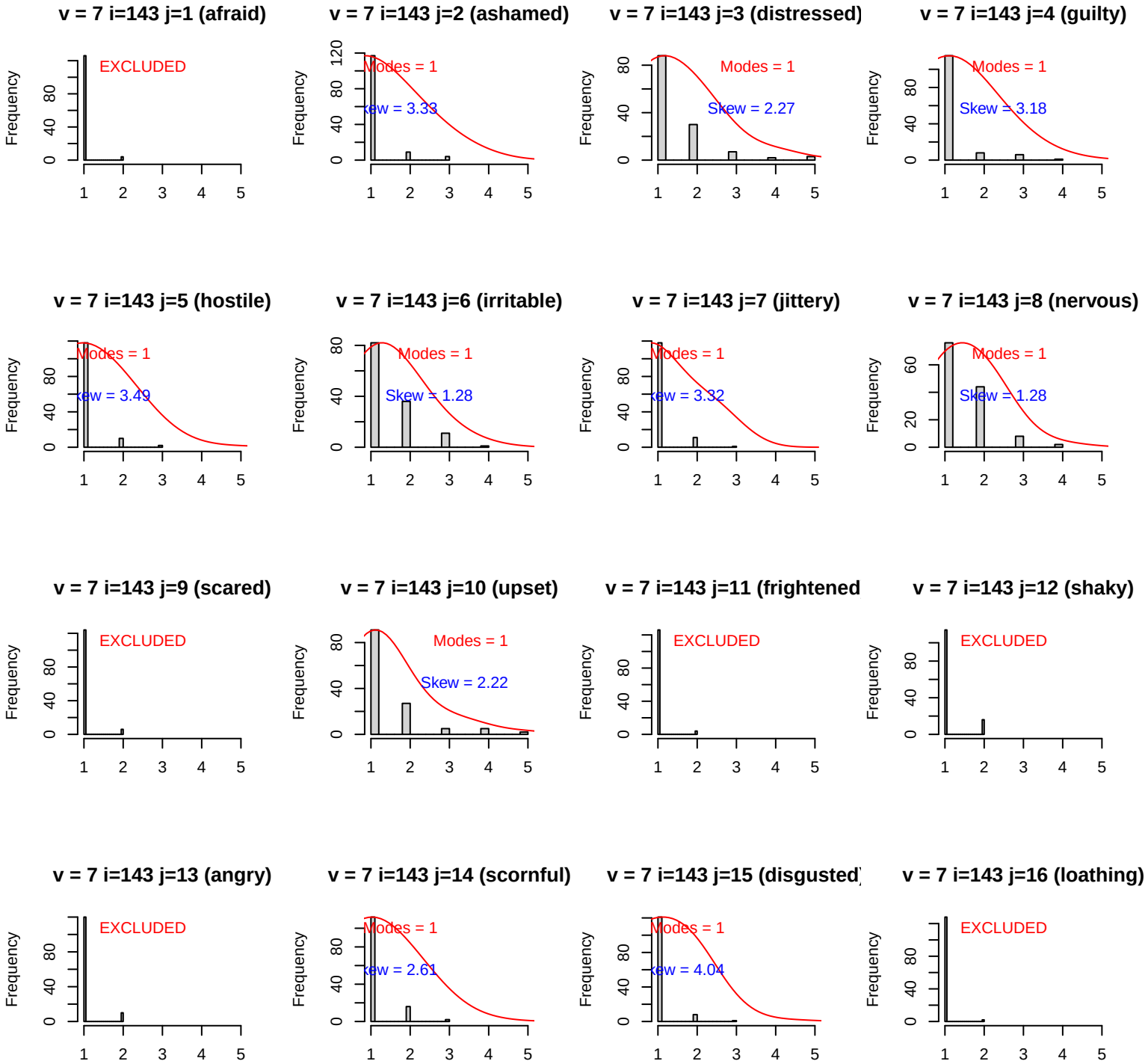
v = 7 i=143 j=1 (afraid)
EXCLUDED
v = 7 i=143 j=2 (ashamed)
Modes = 1
Skew = 3.33
v = 7 i=143 j=3 (distressed)
Modes = 1
Skew = 2.27
v = 7 i=143 j=4 (guilty)
Modes = 1
Skew = 3.18
v = 7 i=143 j=5 (hostile)
Modes = 1
Skew = 3.49
v = 7 i=143 j=6 (irritable)
Modes = 1
Skew = 1.28
v = 7 i=143 j=7 (jittery)
Modes = 1
Skew = 3.32
v = 7 i=143 j=8 (nervous)
Modes = 1
Skew = 1.28
v = 7 i=143 j=9 (scared)
EXCLUDED
v = 7 i=143 j=10 (upset)
Modes = 1
Skew = 2.22
v = 7 i=143 j=11 (frightened
EXCLUDED
v = 7 i=143 j=12 (shaky)
EXCLUDED
v = 7 i=143 j=13 (angry)
EXCLUDED
v = 7 i=143 j=14 (scornful)
Modes = 1
Skew = 2.61
v = 7 i=143 j=15 (disgusted)
Modes = 1
Skew = 4.04
v = 7 i=143 j=16 (loathing)
EXCLUDED
Frequency

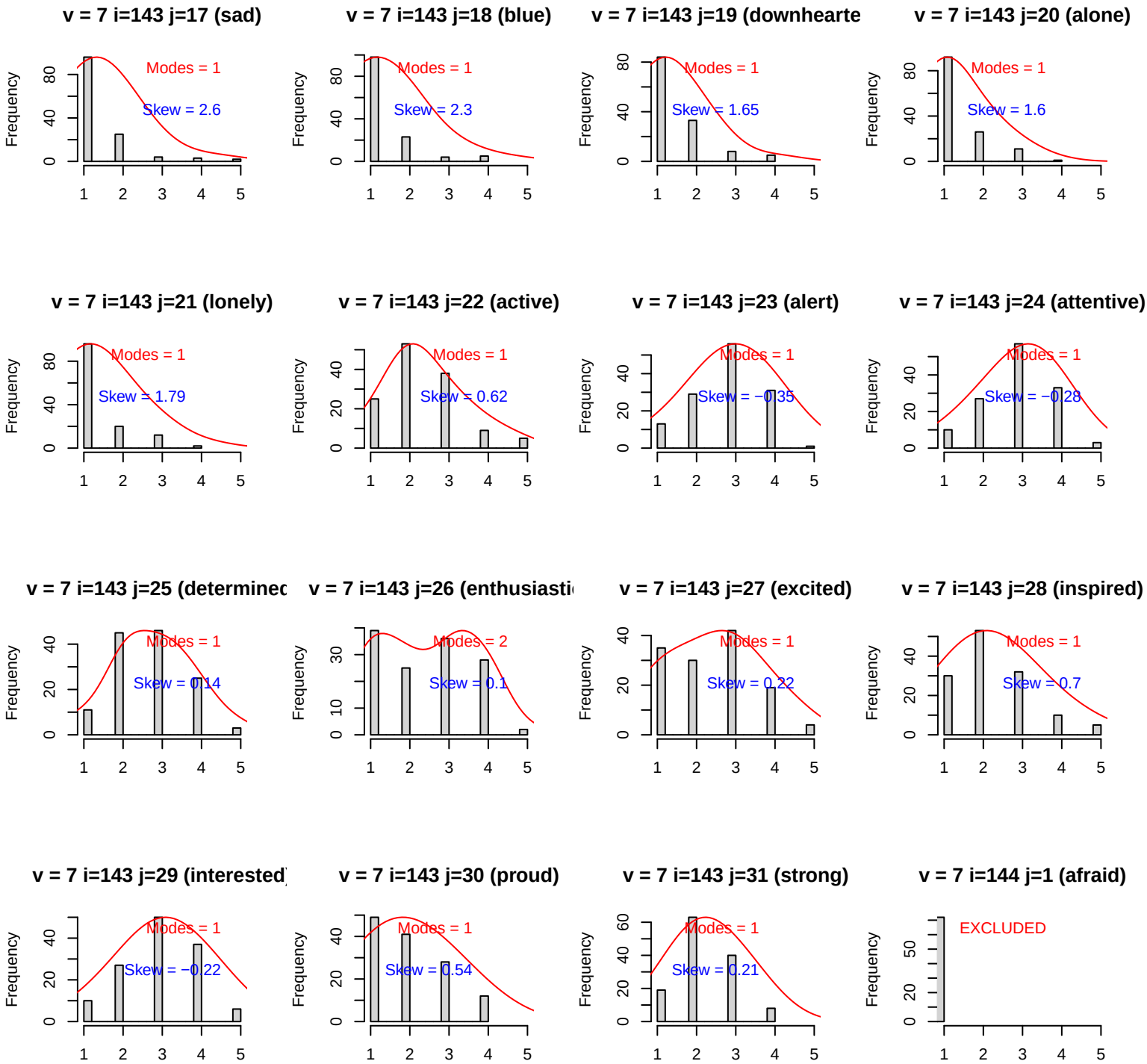
v = 7 i=143 j=17 (sad)
Modes = 1
Skew = 2.6
v = 7 i=143 j=18 (blue)
Modes = 1
Skew = 2.3
v = 7 i=143 j=19 (downhearte
Modes = 1
Skew = 1.65
v = 7 i=143 j=20 (alone)
Modes = 1
Skew = 1.6
v = 7 i=143 j=21 (lonely)
Modes = 1
Skew = 1.79
v = 7 i=143 j=22 (active)
Modes = 1
Skew = 0.62
v = 7 i=143 j=23 (alert)
Modes = 1
Skew = −0.35
v = 7 i=143 j=24 (attentive)
Modes = 1
Skew = −0.28
v = 7 i=143 j=25 (determinec
Modes = 1
Skew = 0.14
v = 7 i=143 j=26 (enthusiasti
Modes = 2
Skew = 0.1
v = 7 i=143 j=27 (excited)
Modes = 1
Skew = 0.22
v = 7 i=143 j=28 (inspired)
Modes = 1
Skew = 0.7
v = 7 i=143 j=29 (interested
Modes = 1
Skew = −0.22
v = 7 i=143 j=30 (proud)
Modes = 1
Skew = 0.54
v = 7 i=143 j=31 (strong)
Modes = 1
Skew = 0.21
v = 7 i=144 j=1 (afraid)
EXCLUDED
Frequency

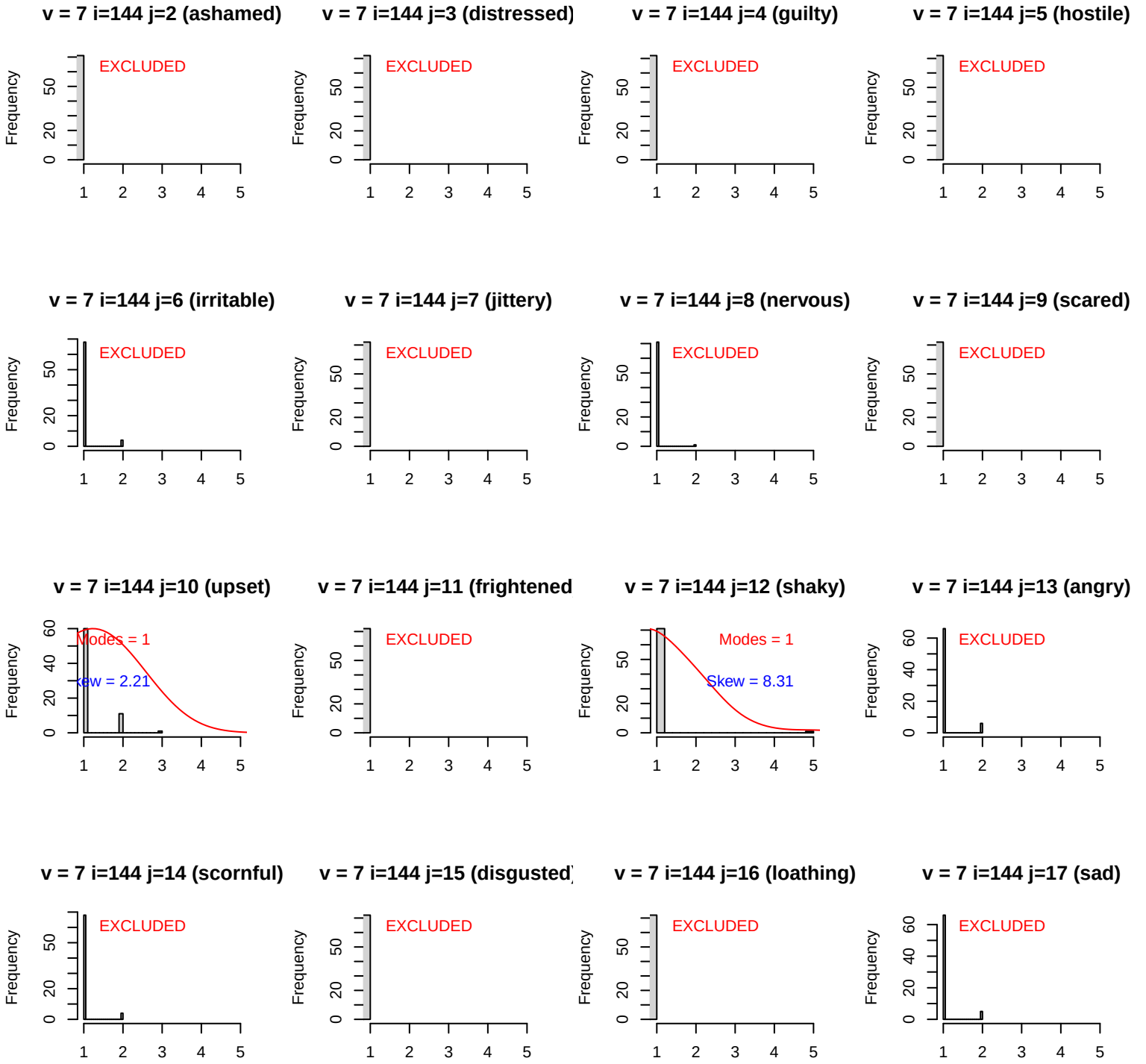
v = 7 i=144 j=2 (ashamed)
v = 7 i=144 j=3 (distressed)
v = 7 i=144 j=4 (guilty)
v = 7 i=144 j=5 (hostile)
v = 7 i=144 j=6 (irritable)
v = 7 i=144 j=7 (jittery)
v = 7 i=144 j=8 (nervous)
v = 7 i=144 j=9 (scared)
v = 7 i=144 j=10 (upset)
v = 7 i=144 j=11 (frightened
v = 7 i=144 j=12 (shaky)
v = 7 i=144 j=13 (angry)
v = 7 i=144 j=14 (scornful)
v = 7 i=144 j=15 (disgusted)
v = 7 i=144 j=16 (loathing)
v = 7 i=144 j=17 (sad)
EXCLUDED
Modes = 1
Skew = 2.21
Skew = 8.31
Frequency

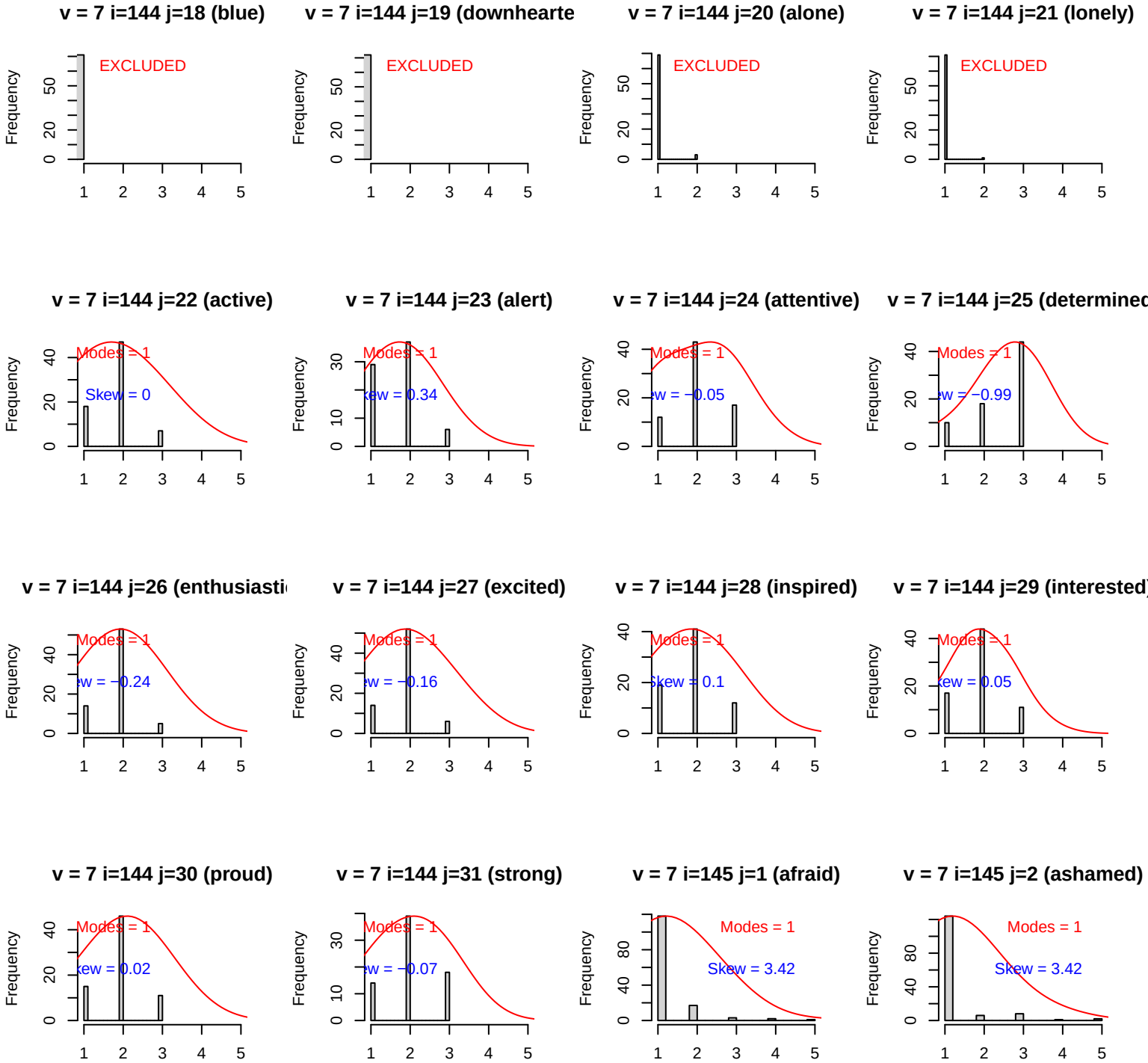
v = 7 i=144 j=18 (blue)
EXCLUDED
v = 7 i=144 j=19 (downhearte
EXCLUDED
v = 7 i=144 j=20 (alone)
EXCLUDED
v = 7 i=144 j=21 (lonely)
EXCLUDED
v = 7 i=144 j=22 (active)
Modes = 1
Skew = 0
v = 7 i=144 j=23 (alert)
Modes = 1
v = 7 i=144 j=24 (attentive)
Modes = 1
v = 7 i=144 j=25 (determined
Modes = 1
v = 7 i=144 j=26 (enthusiasti
Modes = 1
v = 7 i=144 j=27 (excited)
Modes = 1
v = 7 i=144 j=28 (inspired)
Modes = 1
Skew = 0.1
v = 7 i=144 j=29 (interested)
Modes = 1
v = 7 i=144 j=30 (proud)
Modes = 1
v = 7 i=144 j=31 (strong)
Modes = 1
v = 7 i=145 j=1 (afraid)
Modes = 1
Skew = 3.42
v = 7 i=145 j=2 (ashamed)
Modes = 1
Skew = 3.42
Frequency

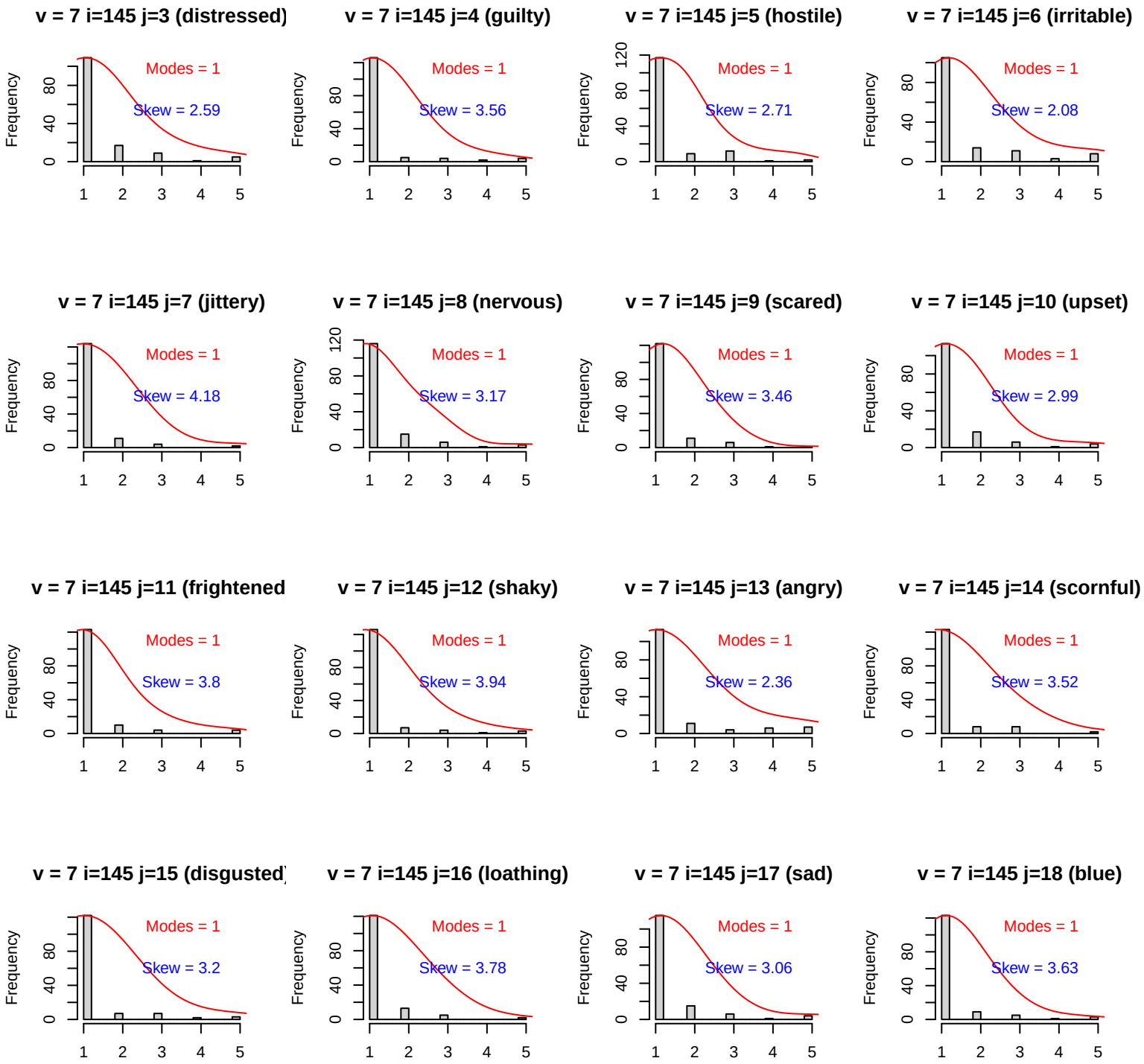
v = 7 i=145 j=3 (distressed)
Modes = 1
Skew = 2.59
v = 7 i=145 j=4 (guilty)
Modes = 1
Skew = 3.56
v = 7 i=145 j=5 (hostile)
Modes = 1
Skew = 2.71
v = 7 i=145 j=6 (irritable)
Modes = 1
Skew = 2.08
v = 7 i=145 j=7 (jittery)
Modes = 1
Skew = 4.18
v = 7 i=145 j=8 (nervous)
Modes = 1
Skew = 3.17
v = 7 i=145 j=9 (scared)
Modes = 1
Skew = 3.46
v = 7 i=145 j=10 (upset)
Modes = 1
Skew = 2.99
v = 7 i=145 j=11 (frightened
Modes = 1
Skew = 3.8
v = 7 i=145 j=12 (shaky)
Modes = 1
Skew = 3.94
v = 7 i=145 j=13 (angry)
Modes = 1
Skew = 2.36
v = 7 i=145 j=14 (scornful)
Modes = 1
Skew = 3.52
v = 7 i=145 j=15 (disgusted
Modes = 1
Skew = 3.2
v = 7 i=145 j=16 (loathing)
Modes = 1
Skew = 3.78
v = 7 i=145 j=17 (sad)
Modes = 1
Skew = 3.06
v = 7 i=145 j=18 (blue)
Modes = 1
Skew = 3.63
Frequency

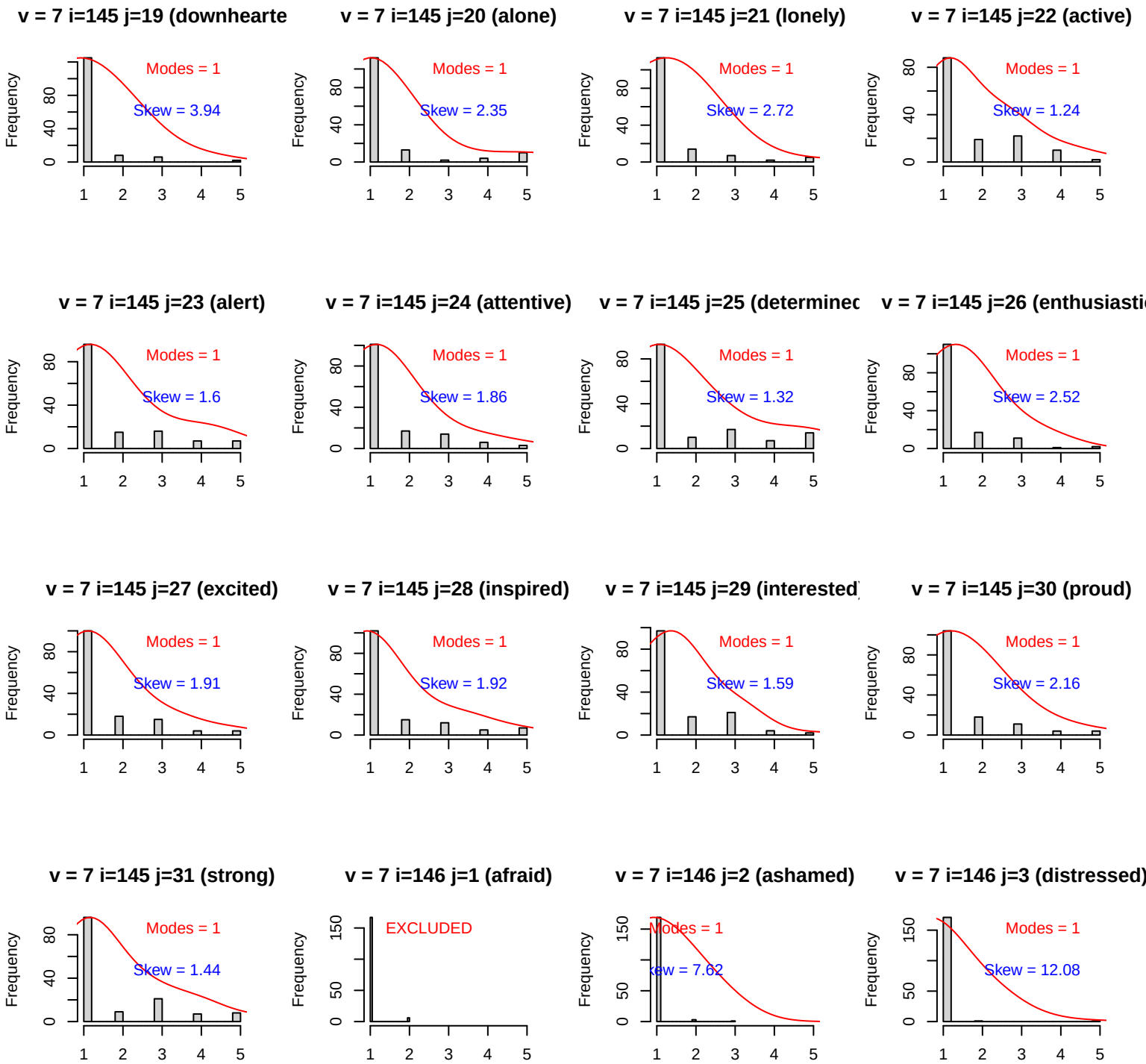
v = 7 i=145 j=19 (downhearte
Modes = 1
Skew = 3.94
v = 7 i=145 j=20 (alone)
Modes = 1
Skew = 2.35
v = 7 i=145 j=21 (lonely)
Modes = 1
Skew = 2.72
v = 7 i=145 j=22 (active)
Modes = 1
Skew = 1.24
v = 7 i=145 j=23 (alert)
Modes = 1
Skew = 1.6
v = 7 i=145 j=24 (attentive)
Modes = 1
Skew = 1.86
v = 7 i=145 j=25 (determinec
Modes = 1
Skew = 1.32
v = 7 i=145 j=26 (enthusiasti
Modes = 1
Skew = 2.52
v = 7 i=145 j=27 (excited)
Modes = 1
Skew = 1.91
v = 7 i=145 j=28 (inspired)
Modes = 1
Skew = 1.92
v = 7 i=145 j=29 (interested
Modes = 1
Skew = 1.59
v = 7 i=145 j=30 (proud)
Modes = 1
Skew = 2.16
v = 7 i=145 j=31 (strong)
Modes = 1
Skew = 1.44
v = 7 i=146 j=1 (afraid)
EXCLUDED
v = 7 i=146 j=2 (ashamed)
Modes = 1
Skew = 7.62
v = 7 i=146 j=3 (distressed)
Modes = 1
Skew = 12.08
Frequency

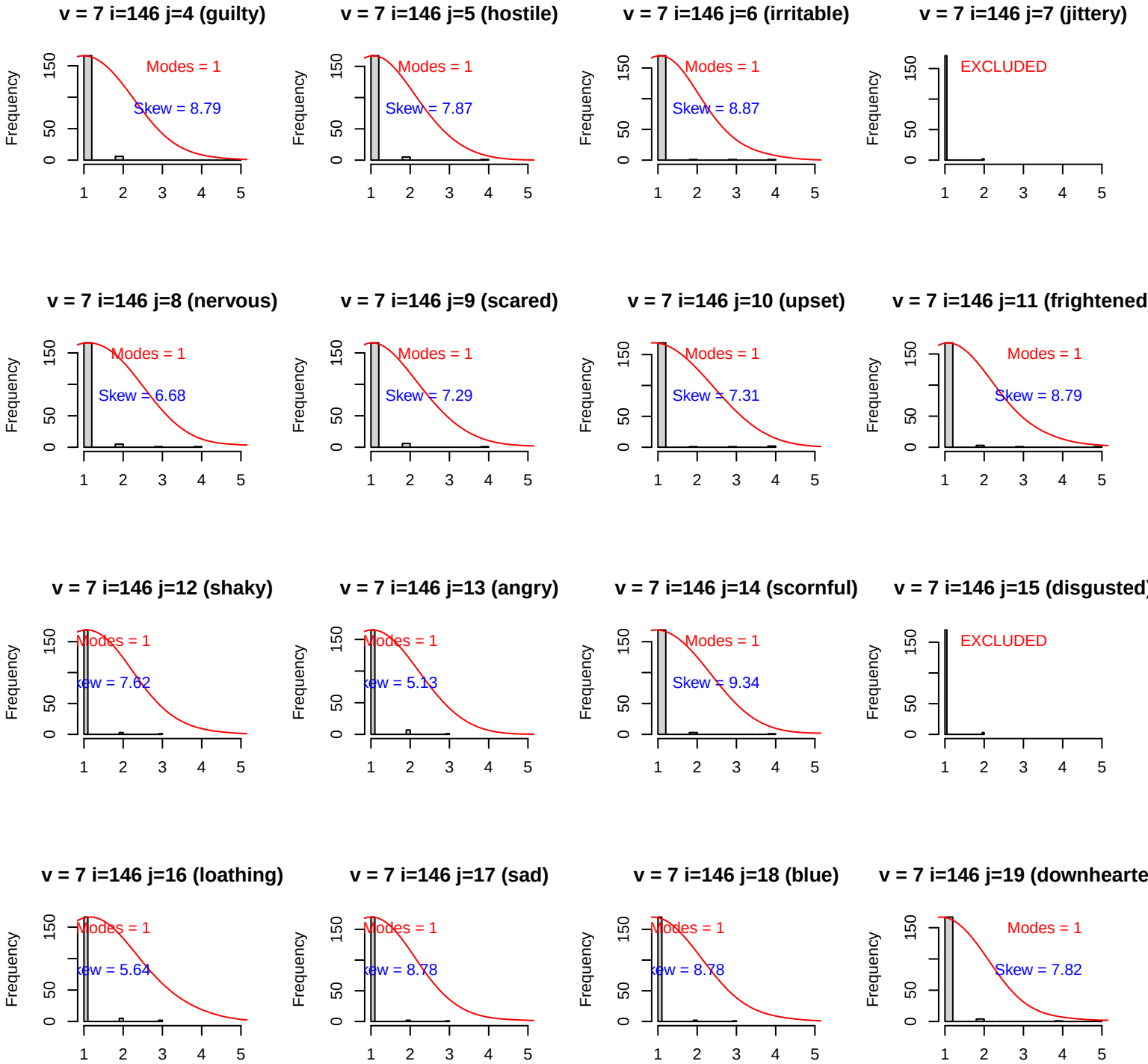
v = 7 i=146 j=4 (guilty)
Modes = 1
Skew = 8.79
v = 7 i=146 j=5 (hostile)
Modes = 1
Skew = 7.87
v = 7 i=146 j=6 (irritable)
Modes = 1
Skew = 8.87
v = 7 i=146 j=7 (jittery)
EXCLUDED
v = 7 i=146 j=8 (nervous)
Modes = 1
Skew = 6.68
v = 7 i=146 j=9 (scared)
Modes = 1
Skew = 7.29
v = 7 i=146 j=10 (upset)
Modes = 1
Skew = 7.31
v = 7 i=146 j=11 (frightened
Modes = 1
Skew = 8.79
v = 7 i=146 j=12 (shaky)
Modes = 1
ew = 7.62
v = 7 i=146 j=13 (angry)
Modes = 1
ew = 5.13
v = 7 i=146 j=14 (scornful)
Modes = 1
Skew = 9.34
v = 7 i=146 j=15 (disgusted)
EXCLUDED
v = 7 i=146 j=16 (loathing)
Modes = 1
ew = 5.64
v = 7 i=146 j=17 (sad)
Modes = 1
ew = 8.78
v = 7 i=146 j=18 (blue)
Modes = 1
ew = 8.78
v = 7 i=146 j=19 (downhearte
Modes = 1
Skew = 7.82
Frequency
0
50
150
1
2
3
4
5

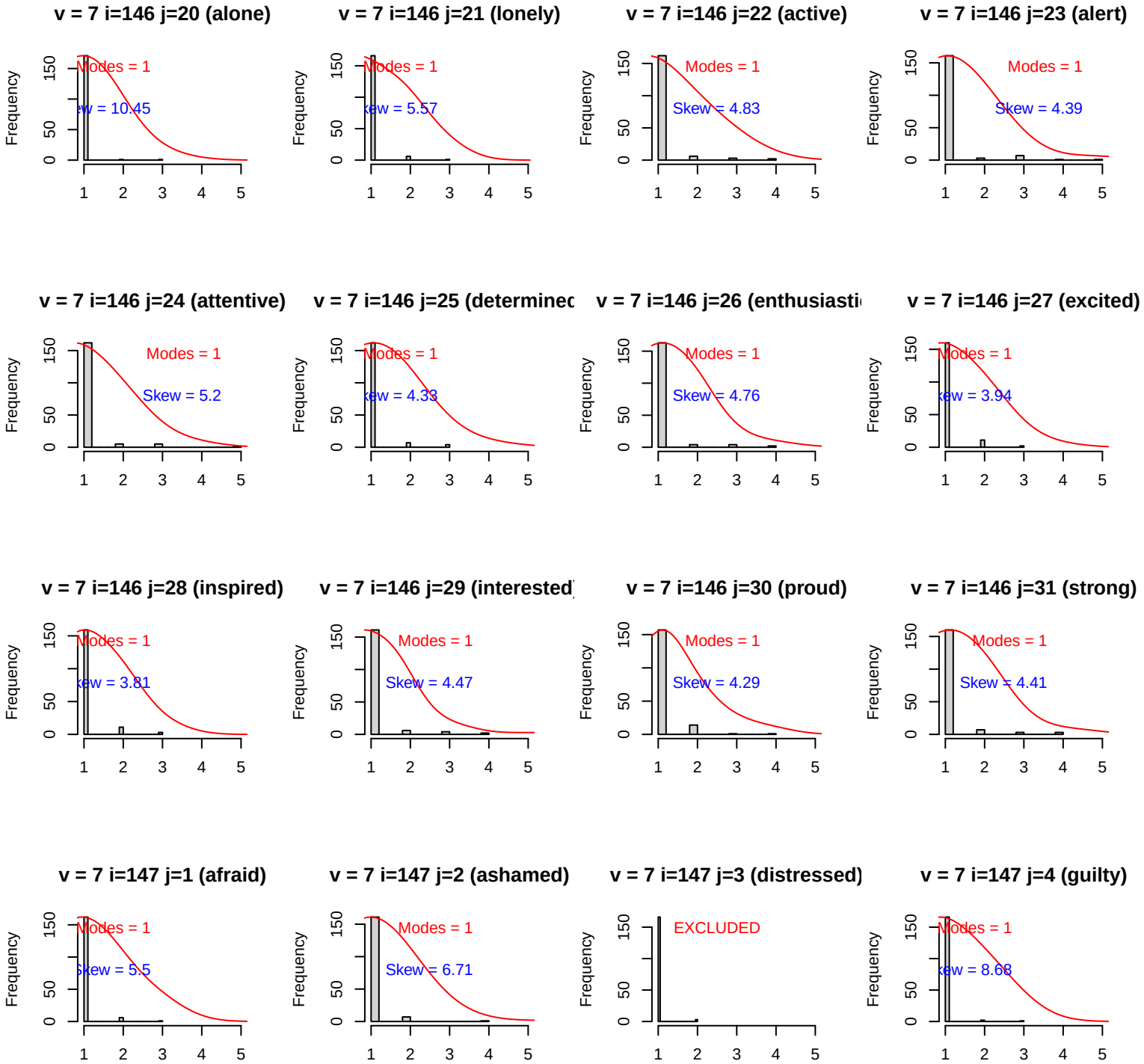
v = 7 i=146 j=20 (alone)
Modes = 1
Skew = 10.45
v = 7 i=146 j=21 (lonely)
Modes = 1
Skew = 5.57
v = 7 i=146 j=22 (active)
Modes = 1
Skew = 4.83
v = 7 i=146 j=23 (alert)
Modes = 1
Skew = 4.39
v = 7 i=146 j=24 (attentive)
Modes = 1
Skew = 5.2
v = 7 i=146 j=25 (determinec
Modes = 1
Skew = 4.33
v = 7 i=146 j=26 (enthusiasti
Modes = 1
Skew = 4.76
v = 7 i=146 j=27 (excited)
Modes = 1
Skew = 3.94
v = 7 i=146 j=28 (inspired)
Modes = 1
Skew = 3.81
v = 7 i=146 j=29 (interested
Modes = 1
Skew = 4.47
v = 7 i=146 j=30 (proud)
Modes = 1
Skew = 4.29
v = 7 i=146 j=31 (strong)
Modes = 1
Skew = 4.41
v = 7 i=147 j=1 (afraid)
Modes = 1
Skew = 5.5
v = 7 i=147 j=2 (ashamed)
Modes = 1
Skew = 6.71
v = 7 i=147 j=3 (distressed)
EXCLUDED
v = 7 i=147 j=4 (guilty)
Modes = 1
Skew = 8.68
Frequency
0
50
150
1
2
3
4
5

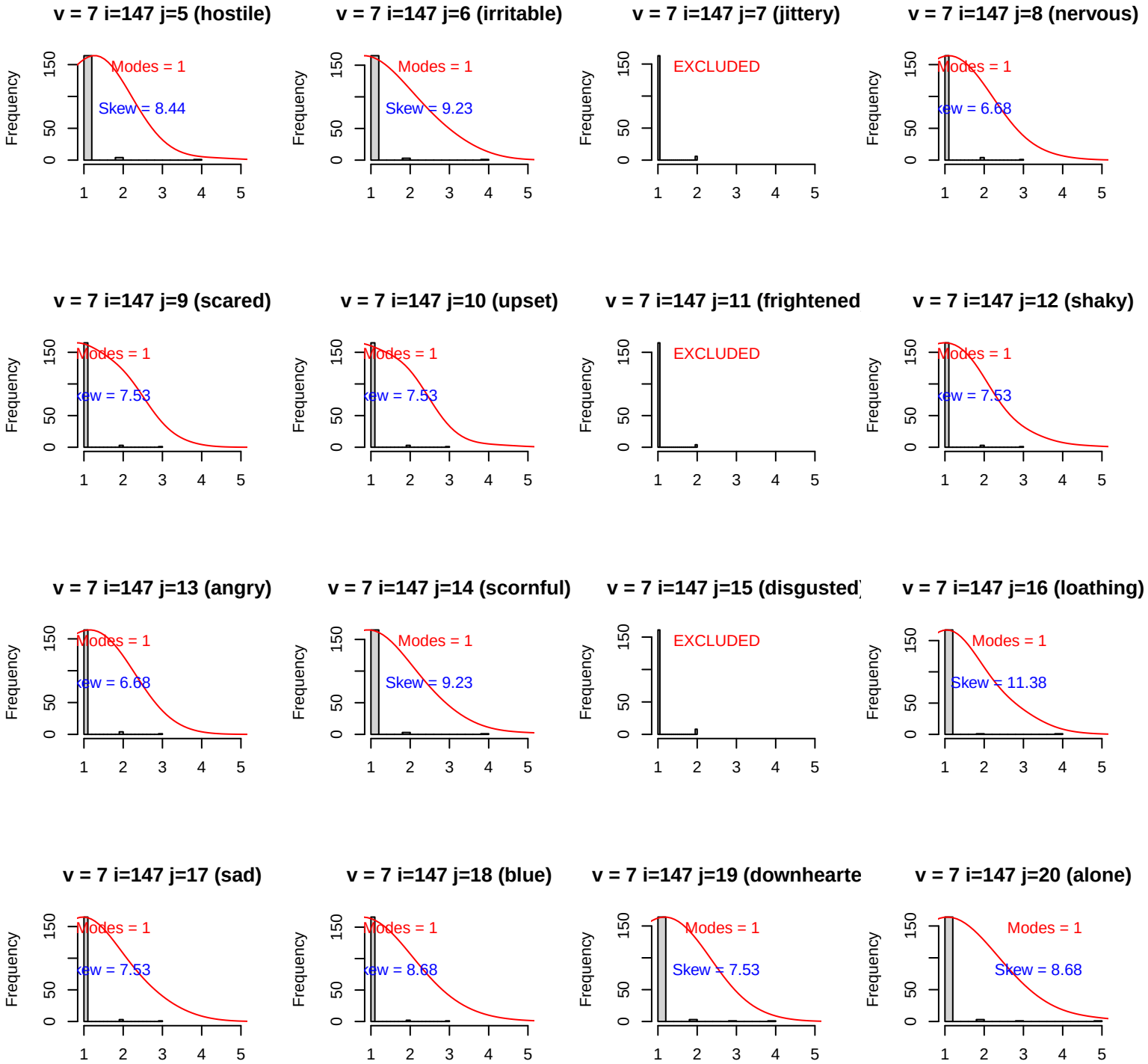
v = 7 i=147 j=5 (hostile)
Modes = 1
Skew = 8.44
v = 7 i=147 j=6 (irritable)
Modes = 1
Skew = 9.23
v = 7 i=147 j=7 (jittery)
EXCLUDED
v = 7 i=147 j=8 (nervous)
Modes = 1
v = 7 i=147 j=9 (scared)
Modes = 1
v = 7 i=147 j=10 (upset)
Modes = 1
v = 7 i=147 j=11 (frightened
EXCLUDED
v = 7 i=147 j=12 (shaky)
Modes = 1
v = 7 i=147 j=13 (angry)
Modes = 1
v = 7 i=147 j=14 (scornful)
Modes = 1
Skew = 9.23
v = 7 i=147 j=15 (disgusted
EXCLUDED
v = 7 i=147 j=16 (loathing)
Modes = 1
Skew = 11.38
v = 7 i=147 j=17 (sad)
Modes = 1
v = 7 i=147 j=18 (blue)
Modes = 1
v = 7 i=147 j=19 (downhearte
Modes = 1
Skew = 7.53
v = 7 i=147 j=20 (alone)
Modes = 1
Skew = 8.68
Frequency
0
50
150
1
2
3
4
5

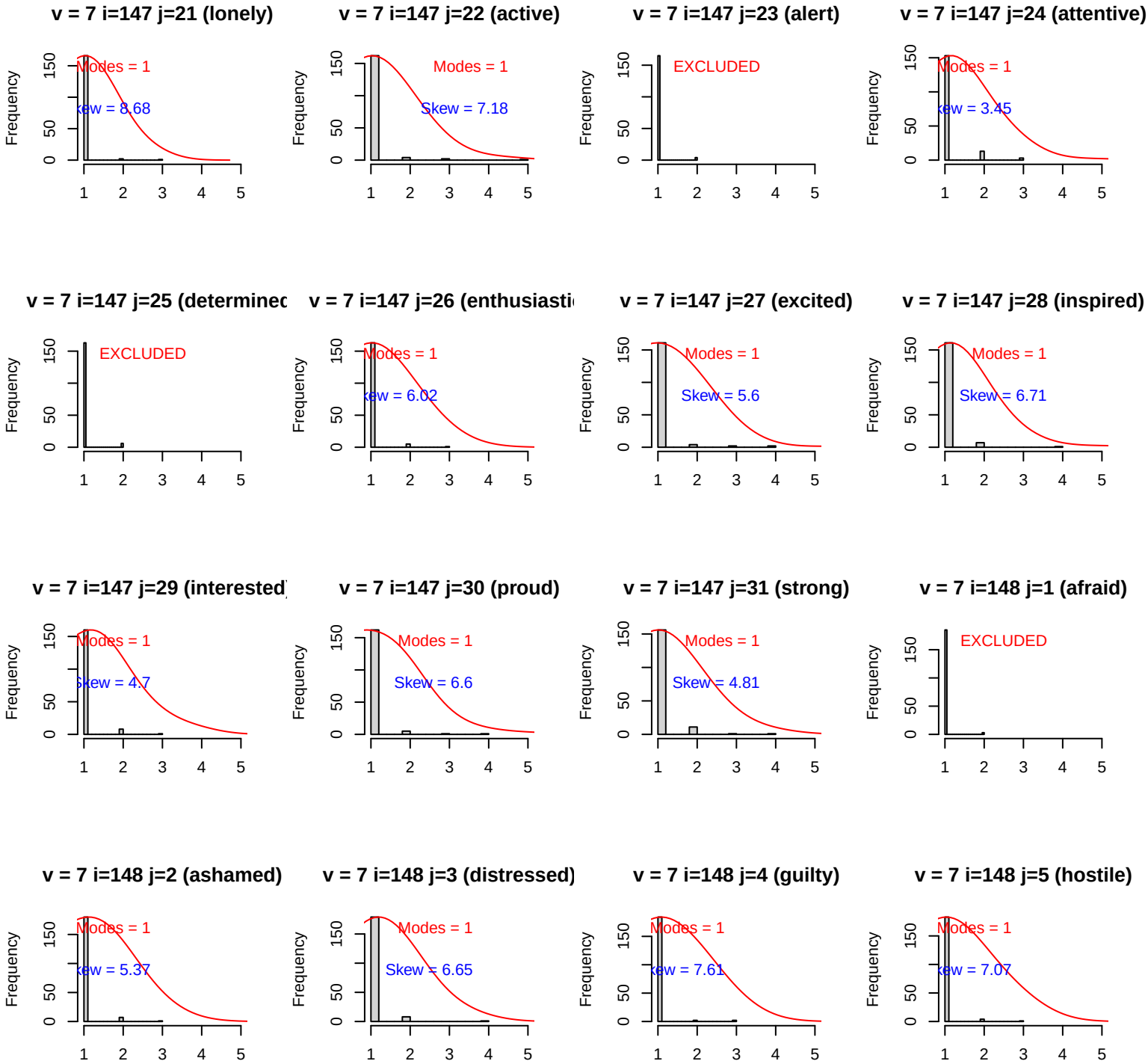
v = 7 i=147 j=21 (lonely)
Modes = 1
Skew = 8.68
v = 7 i=147 j=22 (active)
Modes = 1
Skew = 7.18
v = 7 i=147 j=23 (alert)
EXCLUDED
v = 7 i=147 j=24 (attentive)
Modes = 1
Skew = 3.45
v = 7 i=147 j=25 (determinec
EXCLUDED
v = 7 i=147 j=26 (enthusiasti
Modes = 1
Skew = 6.02
v = 7 i=147 j=27 (excited)
Modes = 1
Skew = 5.6
v = 7 i=147 j=28 (inspired)
Modes = 1
Skew = 6.71
v = 7 i=147 j=29 (interested
Modes = 1
Skew = 4.7
v = 7 i=147 j=30 (proud)
Modes = 1
Skew = 6.6
v = 7 i=147 j=31 (strong)
Modes = 1
Skew = 4.81
v = 7 i=148 j=1 (afraid)
EXCLUDED
v = 7 i=148 j=2 (ashamed)
Modes = 1
Skew = 5.37
v = 7 i=148 j=3 (distressed)
Modes = 1
Skew = 6.65
v = 7 i=148 j=4 (guilty)
Modes = 1
Skew = 7.61
v = 7 i=148 j=5 (hostile)
Modes = 1
Skew = 7.07
Frequency
0
50
150
1
2
3
4
5

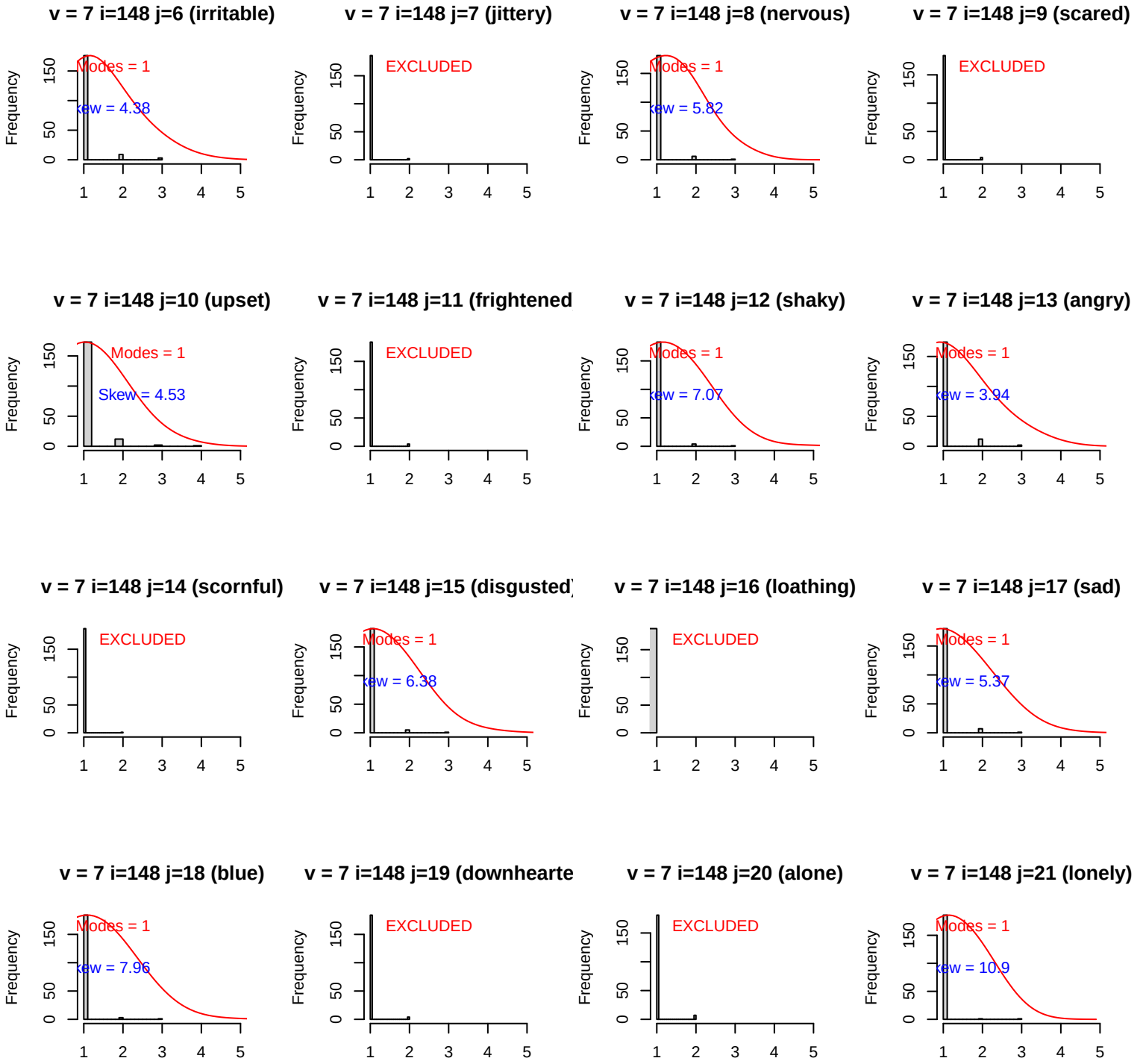
v = 7 i=148 j=6 (irritable)
Modes = 1
Skew = 4.38
v = 7 i=148 j=7 (jittery)
EXCLUDED
v = 7 i=148 j=8 (nervous)
Modes = 1
Skew = 5.82
v = 7 i=148 j=9 (scared)
EXCLUDED
v = 7 i=148 j=10 (upset)
Modes = 1
Skew = 4.53
v = 7 i=148 j=11 (frightened
EXCLUDED
v = 7 i=148 j=12 (shaky)
Modes = 1
Skew = 7.07
v = 7 i=148 j=13 (angry)
Modes = 1
Skew = 3.94
v = 7 i=148 j=14 (scornful)
EXCLUDED
v = 7 i=148 j=15 (disgusted)
Modes = 1
Skew = 6.38
v = 7 i=148 j=16 (loathing)
EXCLUDED
v = 7 i=148 j=17 (sad)
Modes = 1
Skew = 5.37
v = 7 i=148 j=18 (blue)
Modes = 1
Skew = 7.96
v = 7 i=148 j=19 (downhearte
EXCLUDED
v = 7 i=148 j=20 (alone)
EXCLUDED
v = 7 i=148 j=21 (lonely)
Modes = 1
Skew = 10.9
Frequency
0
50
150
1
2
3
4
5

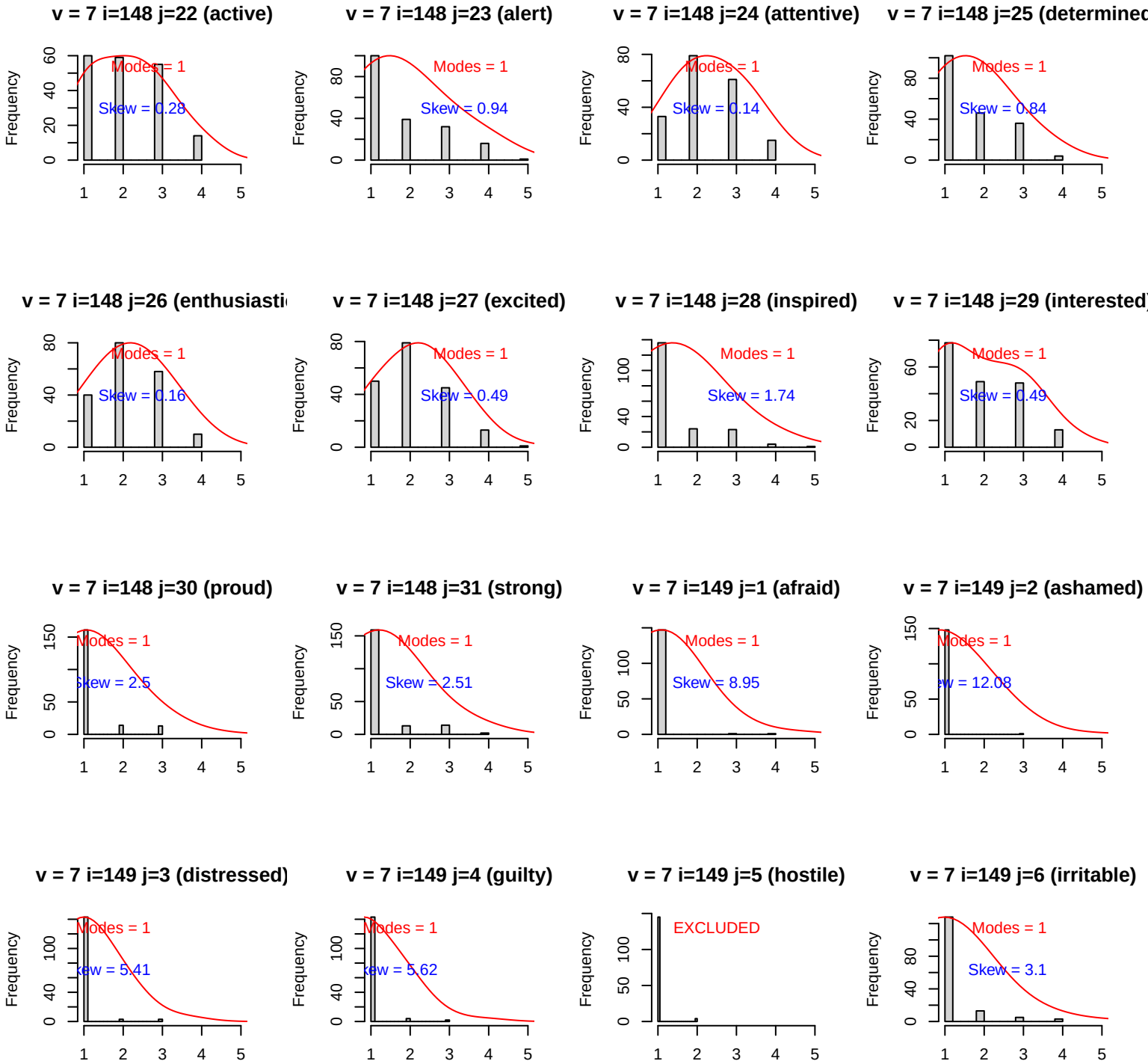
v = 7 i=148 j=22 (active)
Modes = 1
Skew = 0.28
v = 7 i=148 j=23 (alert)
Modes = 1
Skew = 0.94
v = 7 i=148 j=24 (attentive)
Modes = 1
Skew = 0.14
v = 7 i=148 j=25 (determined
Modes = 1
Skew = 0.84
v = 7 i=148 j=26 (enthusiasti
Modes = 1
Skew = 0.16
v = 7 i=148 j=27 (excited)
Modes = 1
Skew = 0.49
v = 7 i=148 j=28 (inspired)
Modes = 1
Skew = 1.74
v = 7 i=148 j=29 (interested)
Modes = 1
Skew = 0.49
v = 7 i=148 j=30 (proud)
Modes = 1
Skew = 2.5
v = 7 i=148 j=31 (strong)
Modes = 1
Skew = 2.51
v = 7 i=149 j=1 (afraid)
Modes = 1
Skew = 8.95
v = 7 i=149 j=2 (ashamed)
Modes = 1
Skew = 12.08
v = 7 i=149 j=3 (distressed)
Modes = 1
Skew = 5.41
v = 7 i=149 j=4 (guilty)
Modes = 1
Skew = 5.62
v = 7 i=149 j=5 (hostile)
EXCLUDED
v = 7 i=149 j=6 (irritable)
Modes = 1
Skew = 3.1
Frequency

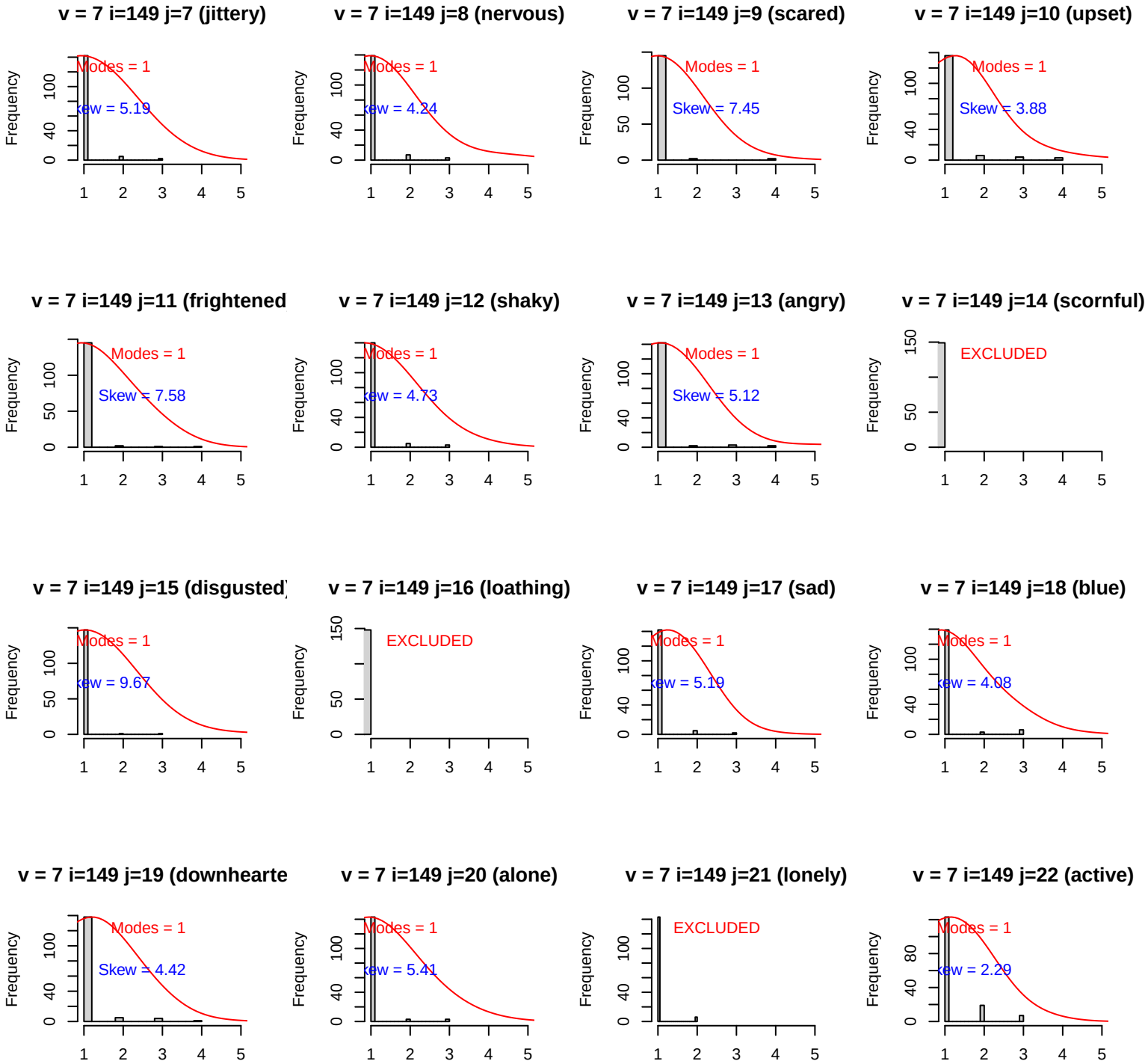
v = 7 i=149 j=7 (jittery)
Modes = 1
Skew = 5.19
v = 7 i=149 j=8 (nervous)
Modes = 1
Skew = 4.24
v = 7 i=149 j=9 (scared)
Modes = 1
Skew = 7.45
v = 7 i=149 j=10 (upset)
Modes = 1
Skew = 3.88
v = 7 i=149 j=11 (frightened
Modes = 1
Skew = 7.58
v = 7 i=149 j=12 (shaky)
Modes = 1
Skew = 4.73
v = 7 i=149 j=13 (angry)
Modes = 1
Skew = 5.12
v = 7 i=149 j=14 (scornful)
EXCLUDED
v = 7 i=149 j=15 (disgusted
Modes = 1
Skew = 9.67
v = 7 i=149 j=16 (loathing)
EXCLUDED
v = 7 i=149 j=17 (sad)
Modes = 1
Skew = 5.19
v = 7 i=149 j=18 (blue)
Modes = 1
Skew = 4.08
v = 7 i=149 j=19 (downhearte
Modes = 1
Skew = 4.42
v = 7 i=149 j=20 (alone)
Modes = 1
Skew = 5.41
v = 7 i=149 j=21 (lonely)
EXCLUDED
v = 7 i=149 j=22 (active)
Modes = 1
Skew = 2.29
Frequency

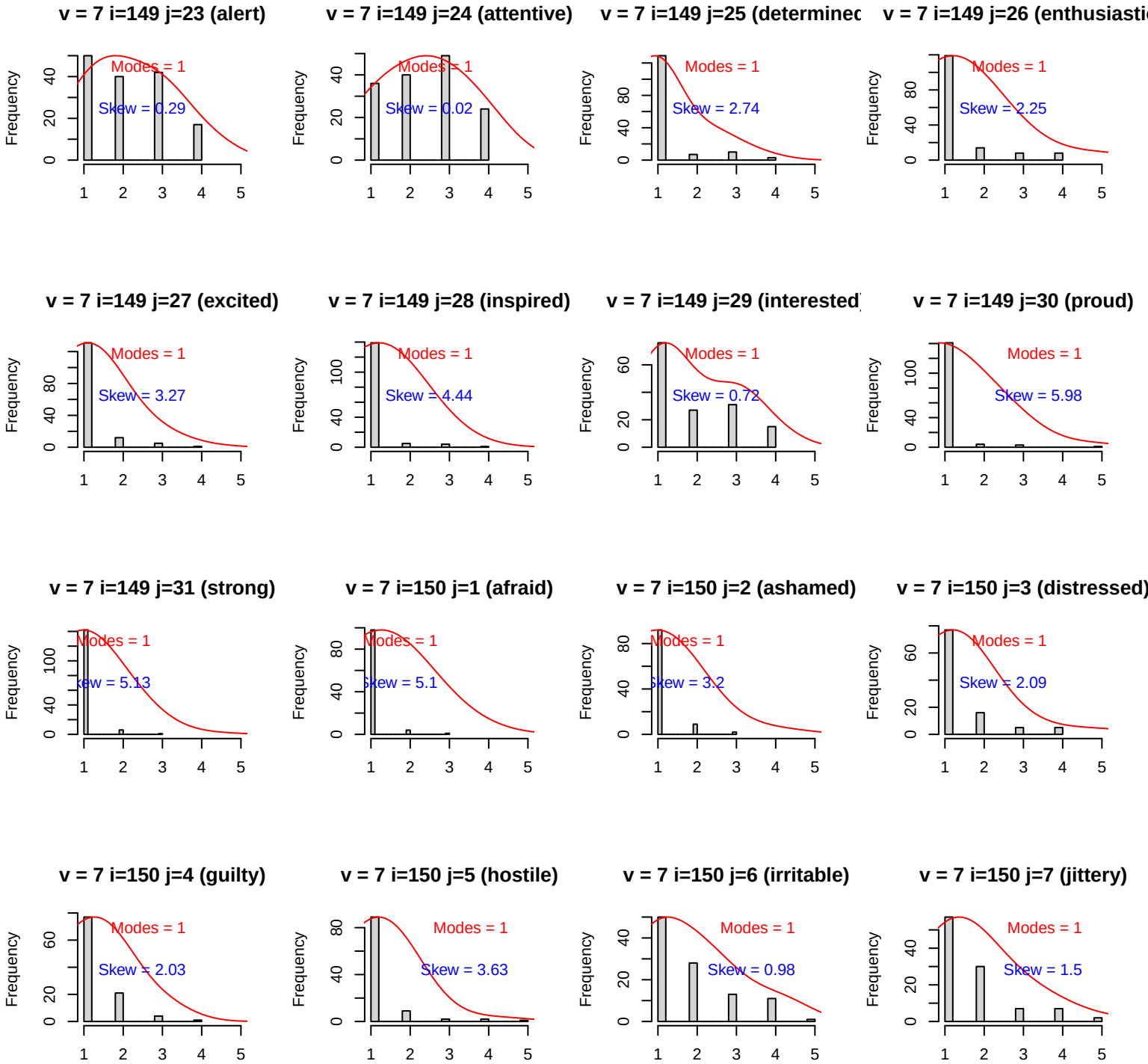
v = 7 i=149 j=23 (alert)
Modes = 1
Skew = 0.29
v = 7 i=149 j=24 (attentive)
Modes = 1
Skew = 0.02
v = 7 i=149 j=25 (determinec
Modes = 1
Skew = 2.74
v = 7 i=149 j=26 (enthusiasti
Modes = 1
Skew = 2.25
v = 7 i=149 j=27 (excited)
Modes = 1
Skew = 3.27
v = 7 i=149 j=28 (inspired)
Modes = 1
Skew = 4.44
v = 7 i=149 j=29 (interested
Modes = 1
Skew = 0.72
v = 7 i=149 j=30 (proud)
Modes = 1
Skew = 5.98
v = 7 i=149 j=31 (strong)
Modes = 1
ew = 5.13
v = 7 i=150 j=1 (afraid)
Modes = 1
kew = 5.1
v = 7 i=150 j=2 (ashamed)
Modes = 1
kew = 3.2
v = 7 i=150 j=3 (distressed)
Modes = 1
Skew = 2.09
v = 7 i=150 j=4 (guilty)
Modes = 1
Skew = 2.03
v = 7 i=150 j=5 (hostile)
Modes = 1
Skew = 3.63
v = 7 i=150 j=6 (irritable)
Modes = 1
Skew = 0.98
v = 7 i=150 j=7 (jittery)
Modes = 1
Skew = 1.5
Frequency

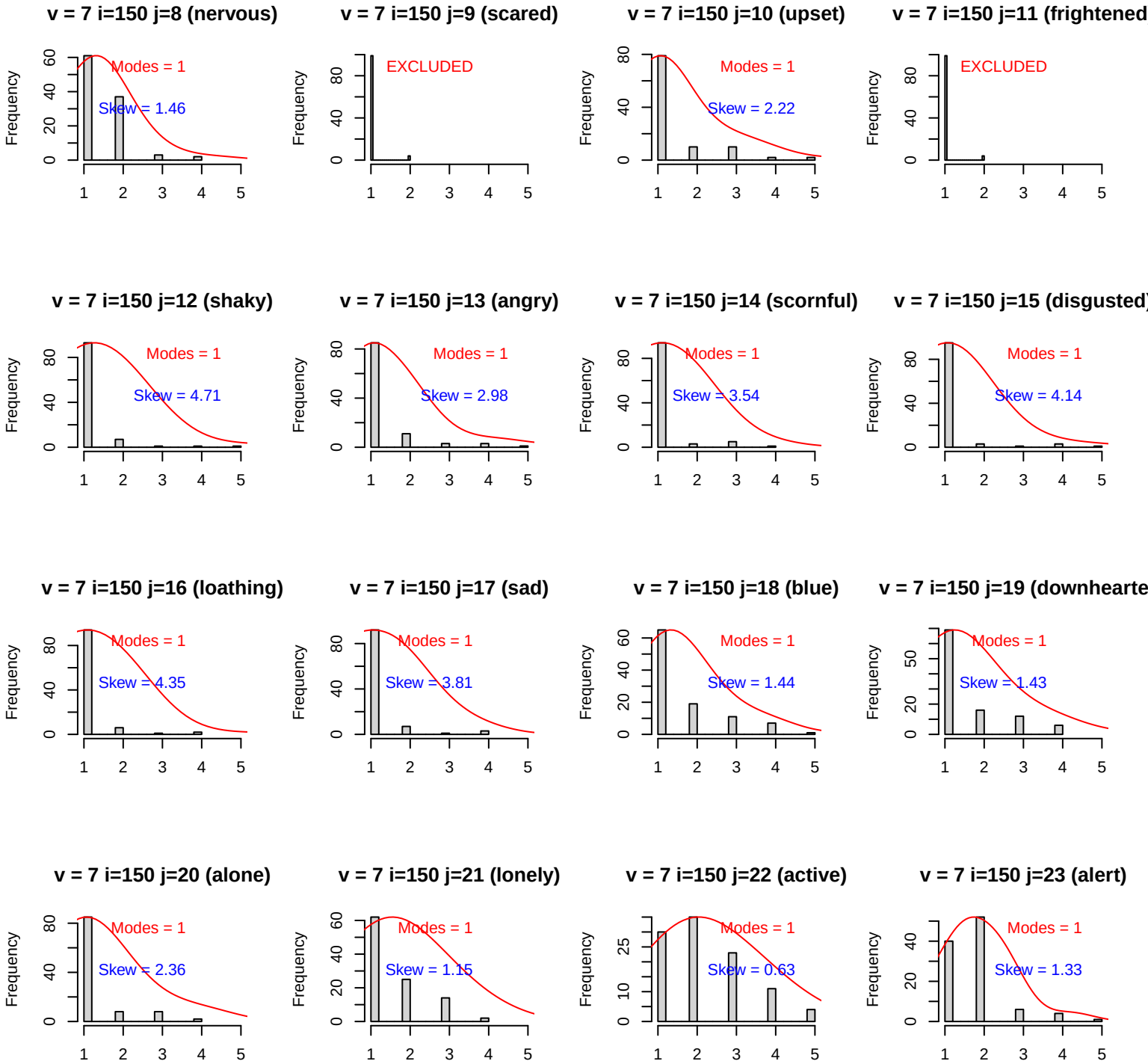
v = 7 i=150 j=8 (nervous)
Modes = 1
Skew = 1.46
v = 7 i=150 j=9 (scared)
EXCLUDED
v = 7 i=150 j=10 (upset)
Modes = 1
Skew = 2.22
v = 7 i=150 j=11 (frightened
EXCLUDED
v = 7 i=150 j=12 (shaky)
Modes = 1
Skew = 4.71
v = 7 i=150 j=13 (angry)
Modes = 1
Skew = 2.98
v = 7 i=150 j=14 (scornful)
Modes = 1
Skew = 3.54
v = 7 i=150 j=15 (disgusted)
Modes = 1
Skew = 4.14
v = 7 i=150 j=16 (loathing)
Modes = 1
Skew = 4.35
v = 7 i=150 j=17 (sad)
Modes = 1
Skew = 3.81
v = 7 i=150 j=18 (blue)
Modes = 1
Skew = 1.44
v = 7 i=150 j=19 (downhearte
Modes = 1
Skew = 1.43
v = 7 i=150 j=20 (alone)
Modes = 1
Skew = 2.36
v = 7 i=150 j=21 (lonely)
Modes = 1
Skew = 1.15
v = 7 i=150 j=22 (active)
Modes = 1
Skew = 0.63
v = 7 i=150 j=23 (alert)
Modes = 1
Skew = 1.33
Frequency

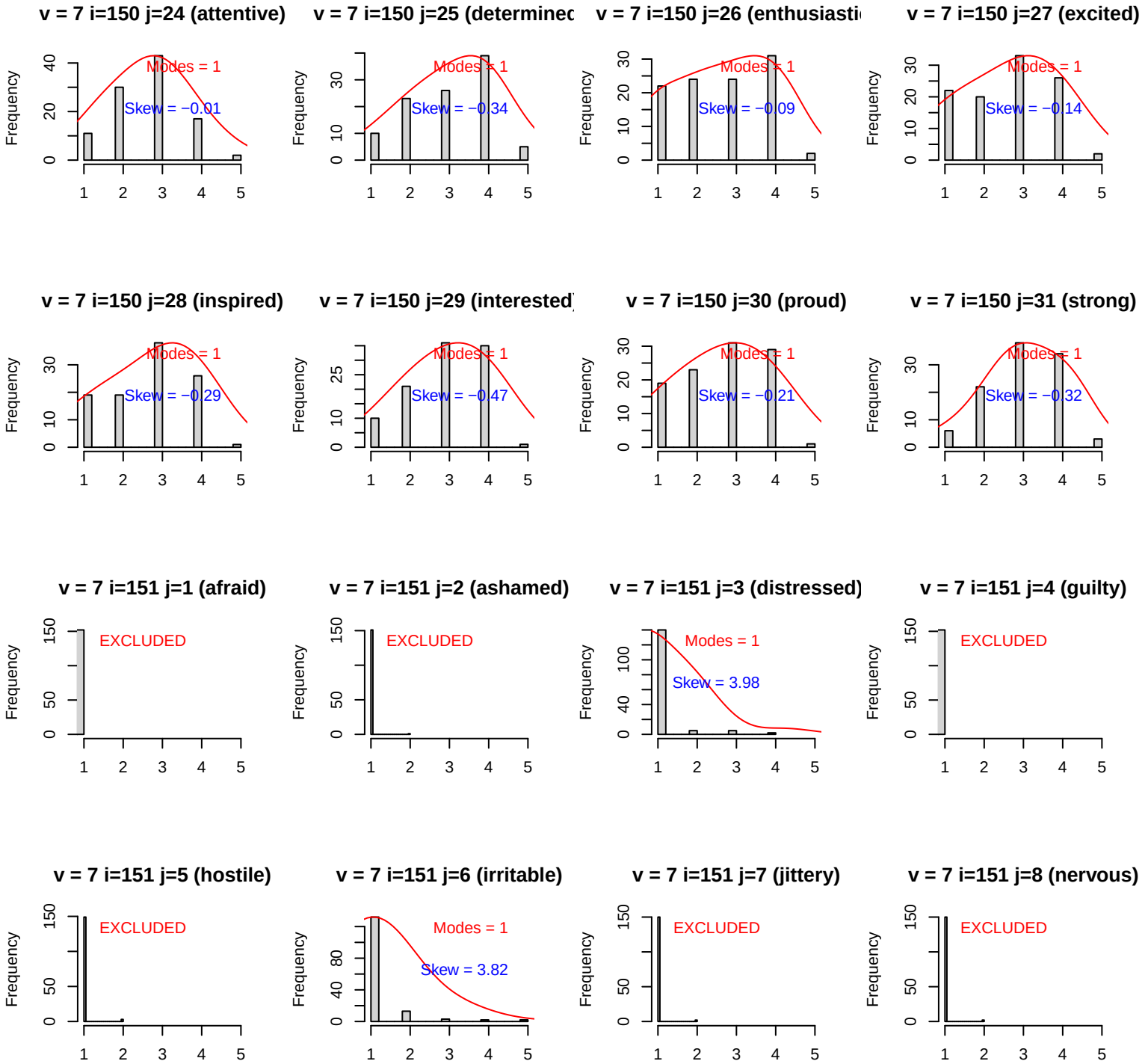
v = 7 i=150 j=24 (attentive)
Modes = 1
Skew = −0.01
v = 7 i=150 j=25 (determinec
Modes = 1
Skew = −0.34
v = 7 i=150 j=26 (enthusiasti
Modes = 1
Skew = −0.09
v = 7 i=150 j=27 (excited)
Modes = 1
Skew = −0.14
v = 7 i=150 j=28 (inspired)
Modes = 1
Skew = −0.29
v = 7 i=150 j=29 (interested
Modes = 1
Skew = −0.47
v = 7 i=150 j=30 (proud)
Modes = 1
Skew = −0.21
v = 7 i=150 j=31 (strong)
Modes = 1
Skew = −0.32
v = 7 i=151 j=1 (afraid)
EXCLUDED
v = 7 i=151 j=2 (ashamed)
EXCLUDED
v = 7 i=151 j=3 (distressed)
Modes = 1
Skew = 3.98
v = 7 i=151 j=4 (guilty)
EXCLUDED
v = 7 i=151 j=5 (hostile)
EXCLUDED
v = 7 i=151 j=6 (irritable)
Modes = 1
Skew = 3.82
v = 7 i=151 j=7 (jittery)
EXCLUDED
v = 7 i=151 j=8 (nervous)
EXCLUDED
Frequency

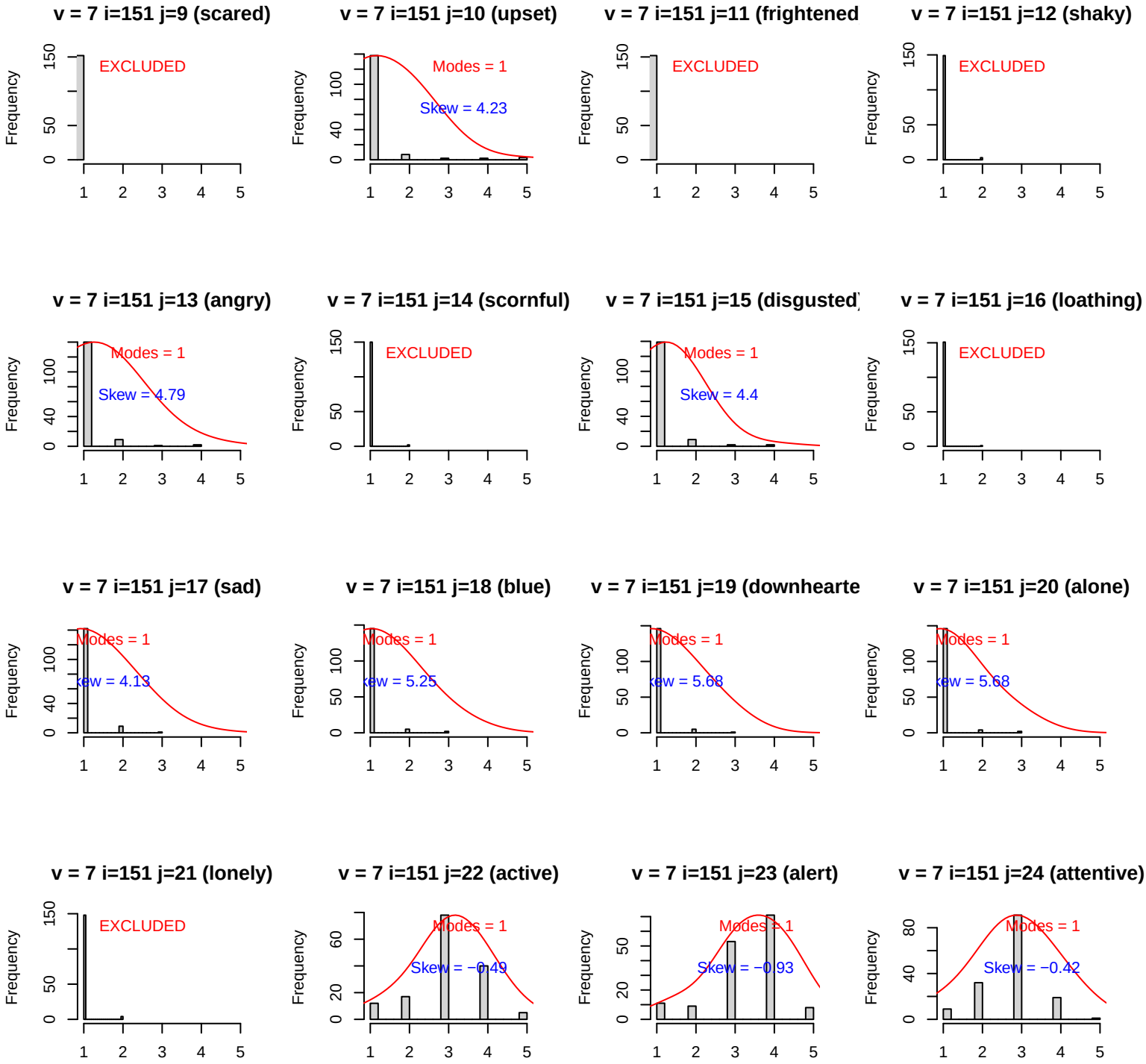
v = 7 i=151 j=9 (scared)
EXCLUDED
v = 7 i=151 j=10 (upset)
Modes = 1
Skew = 4.23
v = 7 i=151 j=11 (frightened
EXCLUDED
v = 7 i=151 j=12 (shaky)
EXCLUDED
v = 7 i=151 j=13 (angry)
Modes = 1
Skew = 4.79
v = 7 i=151 j=14 (scornful)
EXCLUDED
v = 7 i=151 j=15 (disgusted
Modes = 1
Skew = 4.4
v = 7 i=151 j=16 (loathing)
EXCLUDED
v = 7 i=151 j=17 (sad)
Modes = 1
v = 7 i=151 j=18 (blue)
Modes = 1
v = 7 i=151 j=19 (downhearte
Modes = 1
v = 7 i=151 j=20 (alone)
Modes = 1
v = 7 i=151 j=21 (lonely)
EXCLUDED
v = 7 i=151 j=22 (active)
Modes = 1
Skew = −0.49
v = 7 i=151 j=23 (alert)
Modes = 1
Skew = −0.93
v = 7 i=151 j=24 (attentive)
Modes = 1
Skew = −0.42
Frequency

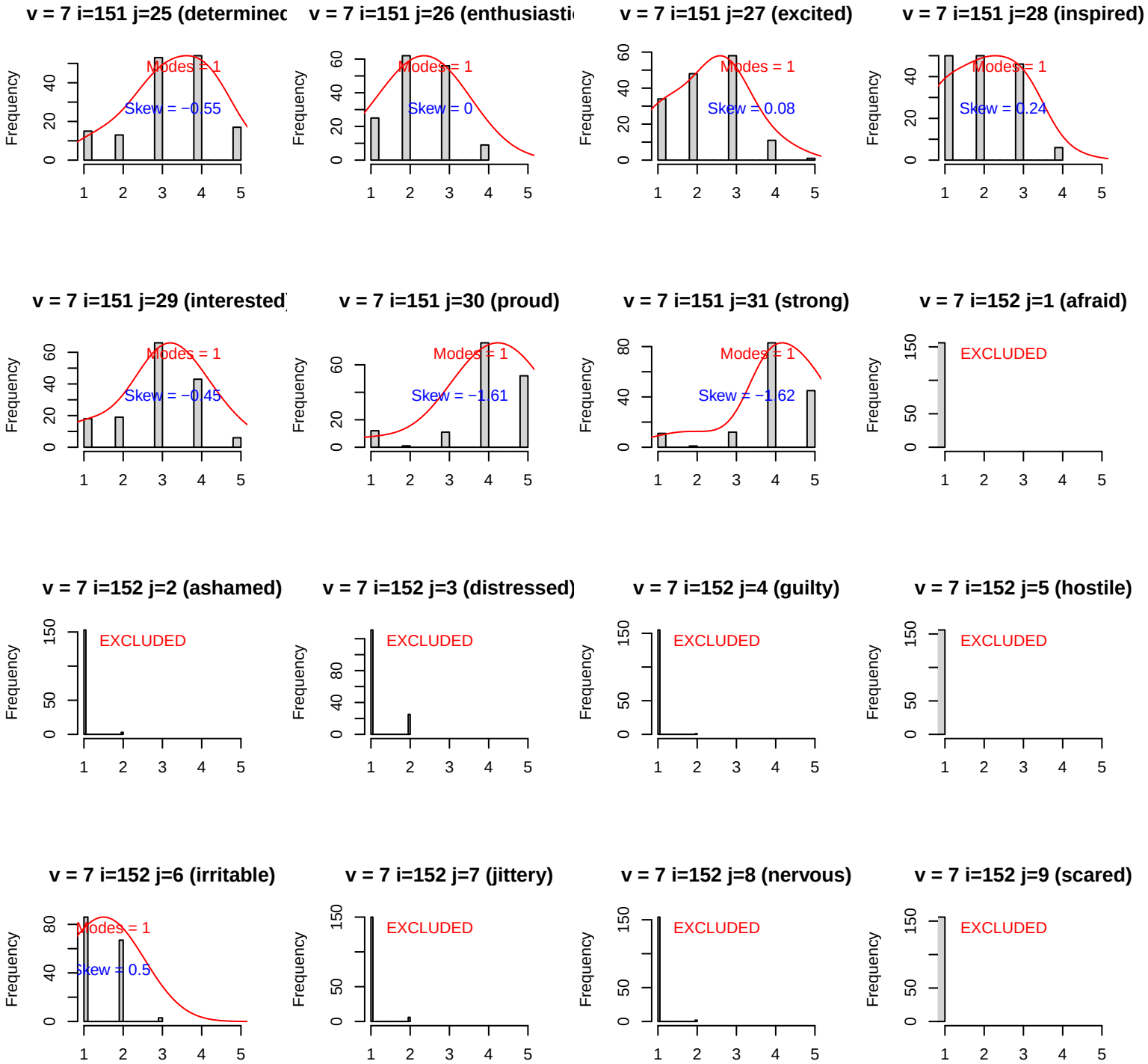
v = 7 i=151 j=25 (determinec
Modes = 1
Skew = −0.55
v = 7 i=151 j=26 (enthusiasti
Modes = 1
Skew = 0
v = 7 i=151 j=27 (excited)
Modes = 1
Skew = 0.08
v = 7 i=151 j=28 (inspired)
Modes = 1
Skew = 0.24
v = 7 i=151 j=29 (interested
Modes = 1
Skew = −0.45
v = 7 i=151 j=30 (proud)
Modes = 1
Skew = −1.61
v = 7 i=151 j=31 (strong)
Modes = 1
Skew = −1.62
v = 7 i=152 j=1 (afraid)
EXCLUDED
v = 7 i=152 j=2 (ashamed)
EXCLUDED
v = 7 i=152 j=3 (distressed)
EXCLUDED
v = 7 i=152 j=4 (guilty)
EXCLUDED
v = 7 i=152 j=5 (hostile)
EXCLUDED
v = 7 i=152 j=6 (irritable)
Modes = 1
Skew = 0.5
v = 7 i=152 j=7 (jittery)
EXCLUDED
v = 7 i=152 j=8 (nervous)
EXCLUDED
v = 7 i=152 j=9 (scared)
EXCLUDED
Frequency

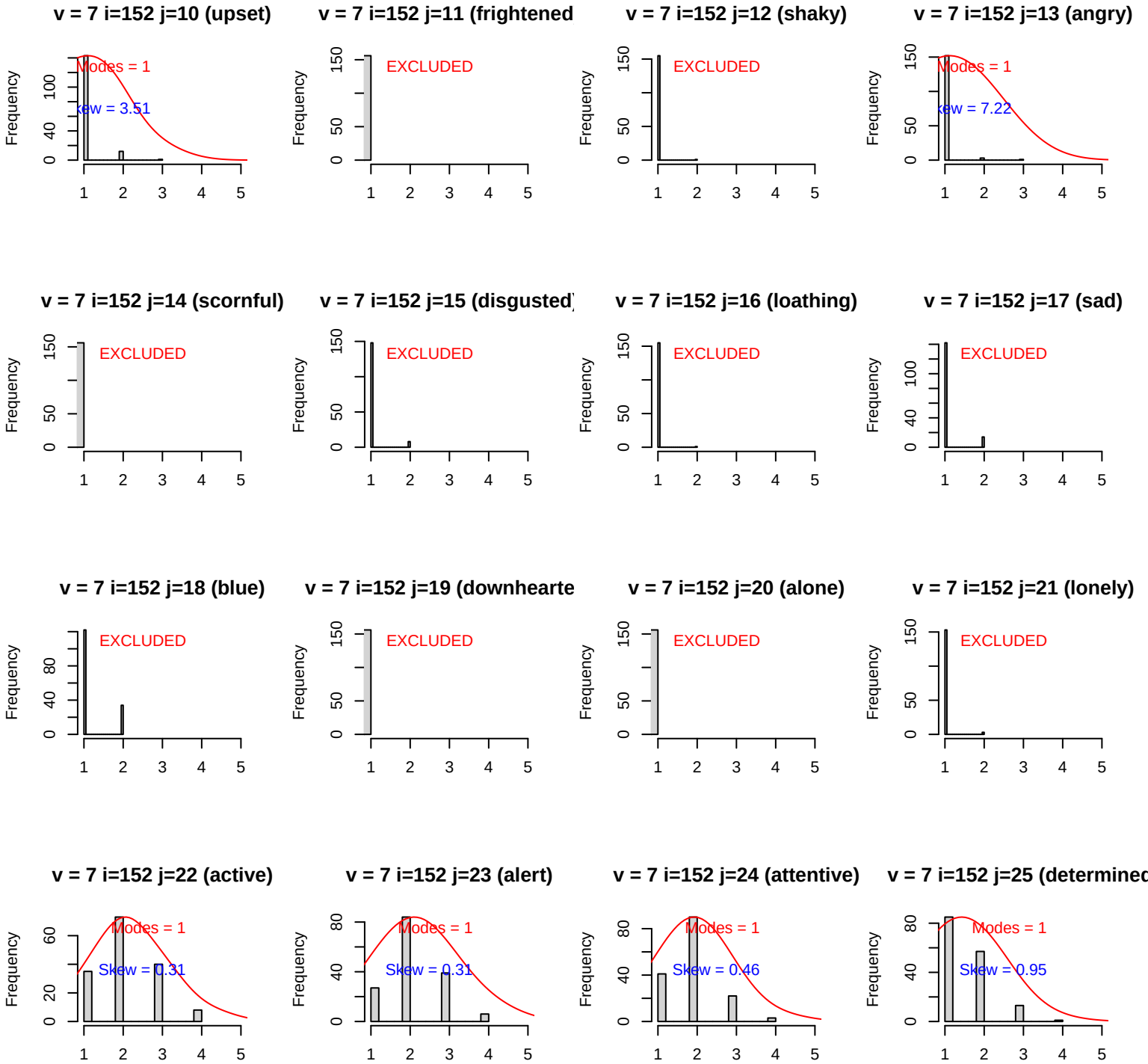
v = 7 i=152 j=10 (upset)
Modes = 1
Skew = 3.51
v = 7 i=152 j=11 (frightened
EXCLUDED
v = 7 i=152 j=12 (shaky)
EXCLUDED
v = 7 i=152 j=13 (angry)
Modes = 1
Skew = 7.22
v = 7 i=152 j=14 (scornful)
EXCLUDED
v = 7 i=152 j=15 (disgusted)
EXCLUDED
v = 7 i=152 j=16 (loathing)
EXCLUDED
v = 7 i=152 j=17 (sad)
EXCLUDED
v = 7 i=152 j=18 (blue)
EXCLUDED
v = 7 i=152 j=19 (downhearte
EXCLUDED
v = 7 i=152 j=20 (alone)
EXCLUDED
v = 7 i=152 j=21 (lonely)
EXCLUDED
v = 7 i=152 j=22 (active)
Modes = 1
Skew = 0.31
v = 7 i=152 j=23 (alert)
Modes = 1
Skew = 0.31
v = 7 i=152 j=24 (attentive)
Modes = 1
Skew = 0.46
v = 7 i=152 j=25 (determined
Modes = 1
Skew = 0.95
Frequency

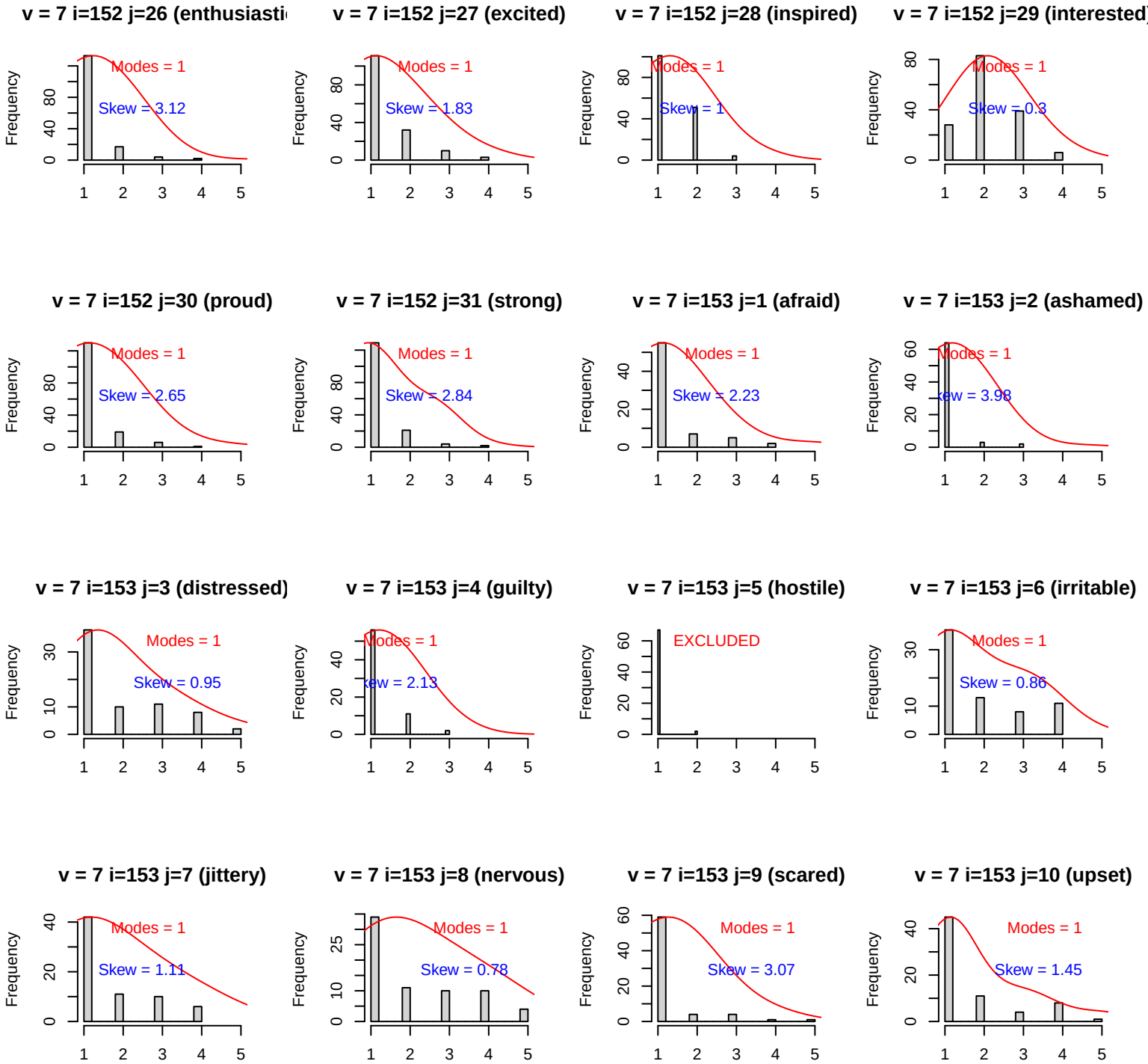
v = 7 i=152 j=26 (enthusiasti
Modes = 1
Skew = 3.12
v = 7 i=152 j=27 (excited)
Modes = 1
Skew = 1.83
v = 7 i=152 j=28 (inspired)
Modes = 1
Skew = 1
v = 7 i=152 j=29 (interested)
Modes = 1
Skew = 0.3
v = 7 i=152 j=30 (proud)
Modes = 1
Skew = 2.65
v = 7 i=152 j=31 (strong)
Modes = 1
Skew = 2.84
v = 7 i=153 j=1 (afraid)
Modes = 1
Skew = 2.23
v = 7 i=153 j=2 (ashamed)
Modes = 1
Skew = 3.98
v = 7 i=153 j=3 (distressed)
Modes = 1
Skew = 0.95
v = 7 i=153 j=4 (guilty)
Modes = 1
Skew = 2.13
v = 7 i=153 j=5 (hostile)
EXCLUDED
v = 7 i=153 j=6 (irritable)
Modes = 1
Skew = 0.86
v = 7 i=153 j=7 (jittery)
Modes = 1
Skew = 1.11
v = 7 i=153 j=8 (nervous)
Modes = 1
Skew = 0.78
v = 7 i=153 j=9 (scared)
Modes = 1
Skew = 3.07
v = 7 i=153 j=10 (upset)
Modes = 1
Skew = 1.45
Frequency

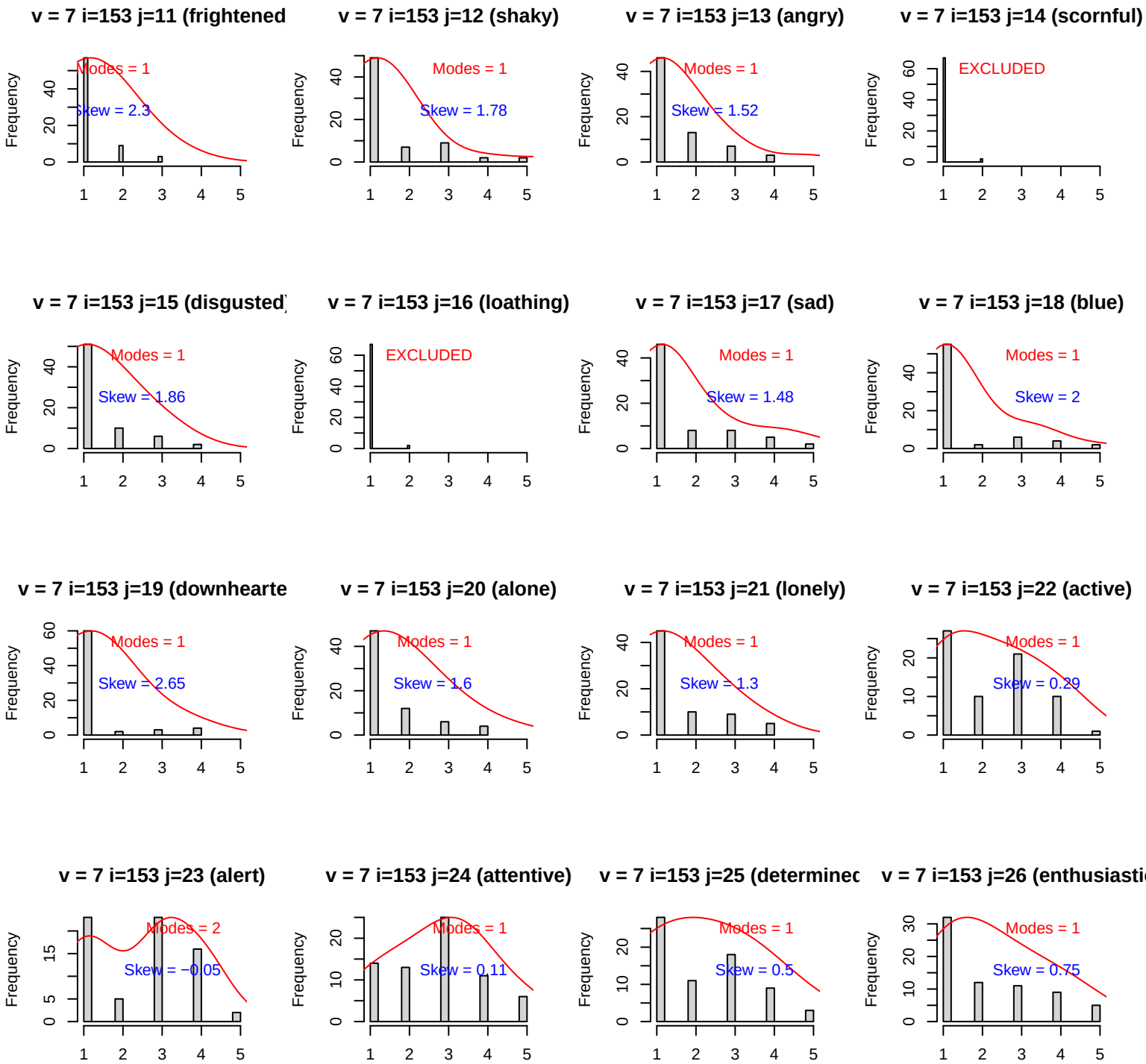
v = 7 i=153 j=11 (frightened
Modes = 1
Skew = 2.3
v = 7 i=153 j=12 (shaky)
Modes = 1
Skew = 1.78
v = 7 i=153 j=13 (angry)
Modes = 1
Skew = 1.52
v = 7 i=153 j=14 (scornful)
EXCLUDED
v = 7 i=153 j=15 (disgusted
Modes = 1
Skew = 1.86
v = 7 i=153 j=16 (loathing)
EXCLUDED
v = 7 i=153 j=17 (sad)
Modes = 1
Skew = 1.48
v = 7 i=153 j=18 (blue)
Modes = 1
Skew = 2
v = 7 i=153 j=19 (downhearte
Modes = 1
Skew = 2.65
v = 7 i=153 j=20 (alone)
Modes = 1
Skew = 1.6
v = 7 i=153 j=21 (lonely)
Modes = 1
Skew = 1.3
v = 7 i=153 j=22 (active)
Modes = 1
Skew = 0.29
v = 7 i=153 j=23 (alert)
Modes = 2
Skew = −0.05
v = 7 i=153 j=24 (attentive)
Modes = 1
Skew = 0.11
v = 7 i=153 j=25 (determinec
Modes = 1
Skew = 0.5
v = 7 i=153 j=26 (enthusiasti
Modes = 1
Skew = 0.75
Frequency

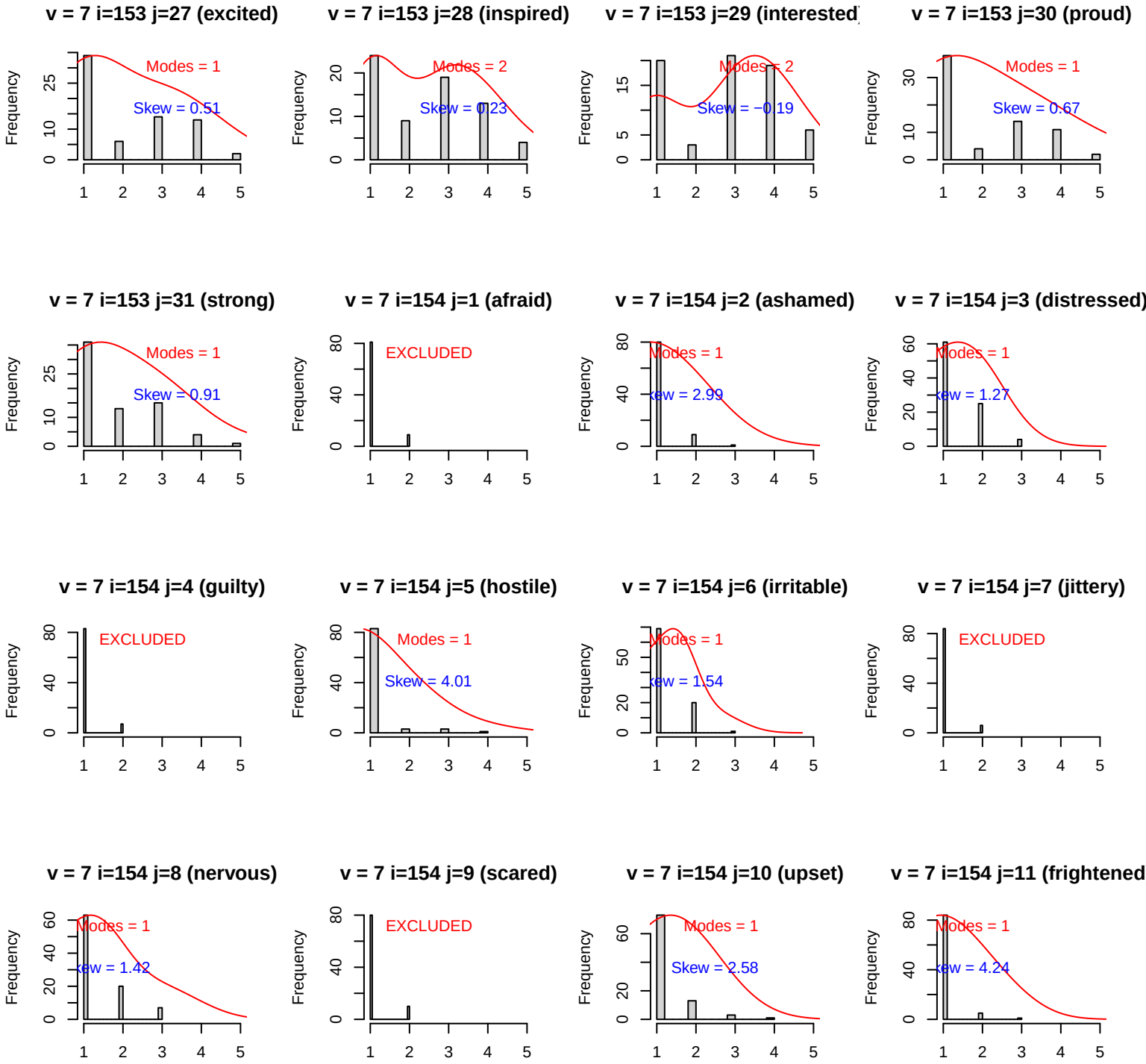
v = 7 i=153 j=27 (excited)
Modes = 1
Skew = 0.51
v = 7 i=153 j=28 (inspired)
Modes = 2
Skew = 0.23
v = 7 i=153 j=29 (interested)
Modes = 2
Skew = −0.19
v = 7 i=153 j=30 (proud)
Modes = 1
Skew = 0.67
v = 7 i=153 j=31 (strong)
Modes = 1
Skew = 0.91
v = 7 i=154 j=1 (afraid)
EXCLUDED
v = 7 i=154 j=2 (ashamed)
Modes = 1
Skew = 2.99
v = 7 i=154 j=3 (distressed)
Modes = 1
Skew = 1.27
v = 7 i=154 j=4 (guilty)
EXCLUDED
v = 7 i=154 j=5 (hostile)
Modes = 1
Skew = 4.01
v = 7 i=154 j=6 (irritable)
Modes = 1
Skew = 1.54
v = 7 i=154 j=7 (jittery)
EXCLUDED
v = 7 i=154 j=8 (nervous)
Modes = 1
Skew = 1.42
v = 7 i=154 j=9 (scared)
EXCLUDED
v = 7 i=154 j=10 (upset)
Modes = 1
Skew = 2.58
v = 7 i=154 j=11 (frightened)
Modes = 1
Skew = 4.24
Frequency

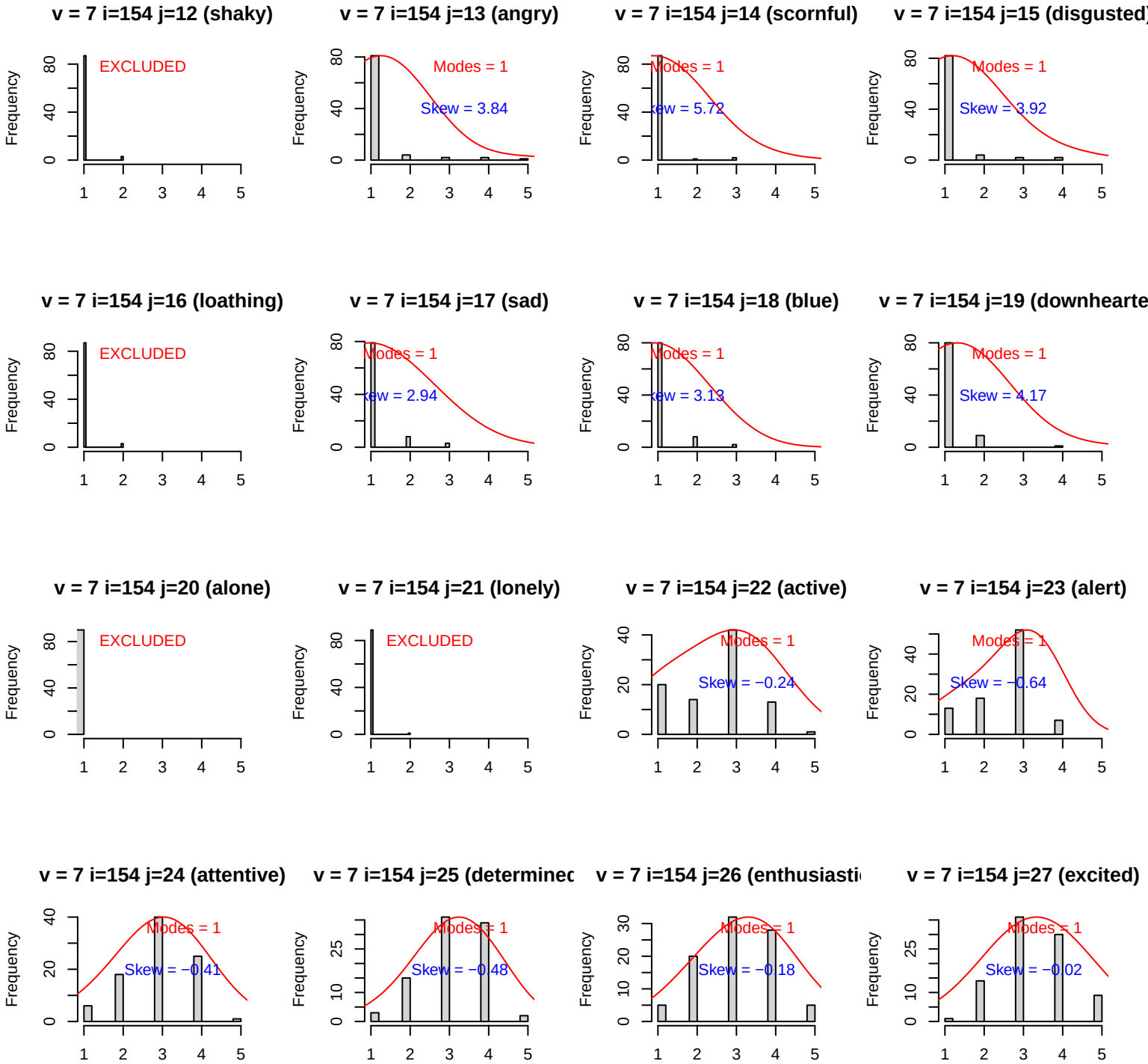
v = 7 i=154 j=12 (shaky)
EXCLUDED
v = 7 i=154 j=13 (angry)
Modes = 1
Skew = 3.84
v = 7 i=154 j=14 (scornful)
Modes = 1
Skew = 5.72
v = 7 i=154 j=15 (disgusted)
Modes = 1
Skew = 3.92
v = 7 i=154 j=16 (loathing)
EXCLUDED
v = 7 i=154 j=17 (sad)
Modes = 1
Skew = 2.94
v = 7 i=154 j=18 (blue)
Modes = 1
Skew = 3.13
v = 7 i=154 j=19 (downhearte
Modes = 1
Skew = 4.17
v = 7 i=154 j=20 (alone)
EXCLUDED
v = 7 i=154 j=21 (lonely)
EXCLUDED
v = 7 i=154 j=22 (active)
Modes = 1
Skew = −0.24
v = 7 i=154 j=23 (alert)
Modes = 1
Skew = −0.64
v = 7 i=154 j=24 (attentive)
Modes = 1
Skew = −0.41
v = 7 i=154 j=25 (determinec
Modes = 1
Skew = −0.48
v = 7 i=154 j=26 (enthusiasti
Modes = 1
Skew = −0.18
v = 7 i=154 j=27 (excited)
Modes = 1
Skew = −0.02
Frequency

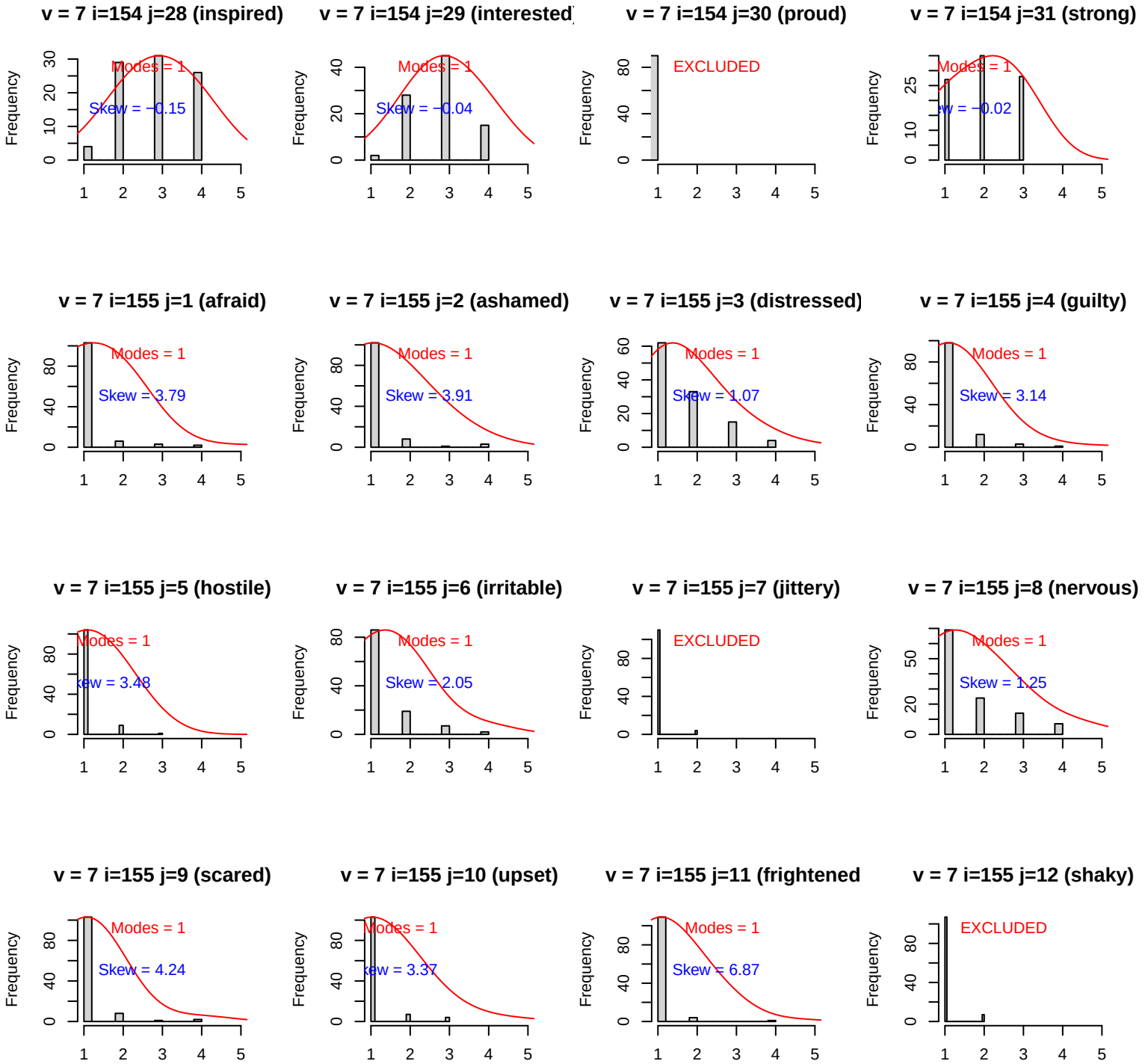
v = 7 i=154 j=28 (inspired)
Modes = 1
Skew = −0.15
v = 7 i=154 j=29 (interested)
Modes = 1
Skew = −0.04
v = 7 i=154 j=30 (proud)
EXCLUDED
v = 7 i=154 j=31 (strong)
Modes = 1
Skew = −0.02
v = 7 i=155 j=1 (afraid)
Modes = 1
Skew = 3.79
v = 7 i=155 j=2 (ashamed)
Modes = 1
Skew = 3.91
v = 7 i=155 j=3 (distressed)
Modes = 1
Skew = 1.07
v = 7 i=155 j=4 (guilty)
Modes = 1
Skew = 3.14
v = 7 i=155 j=5 (hostile)
Modes = 1
Skew = 3.48
v = 7 i=155 j=6 (irritable)
Modes = 1
Skew = 2.05
v = 7 i=155 j=7 (jittery)
EXCLUDED
v = 7 i=155 j=8 (nervous)
Modes = 1
Skew = 1.25
v = 7 i=155 j=9 (scared)
Modes = 1
Skew = 4.24
v = 7 i=155 j=10 (upset)
Modes = 1
Skew = 3.37
v = 7 i=155 j=11 (frightened)
Modes = 1
Skew = 6.87
v = 7 i=155 j=12 (shaky)
EXCLUDED
Frequency

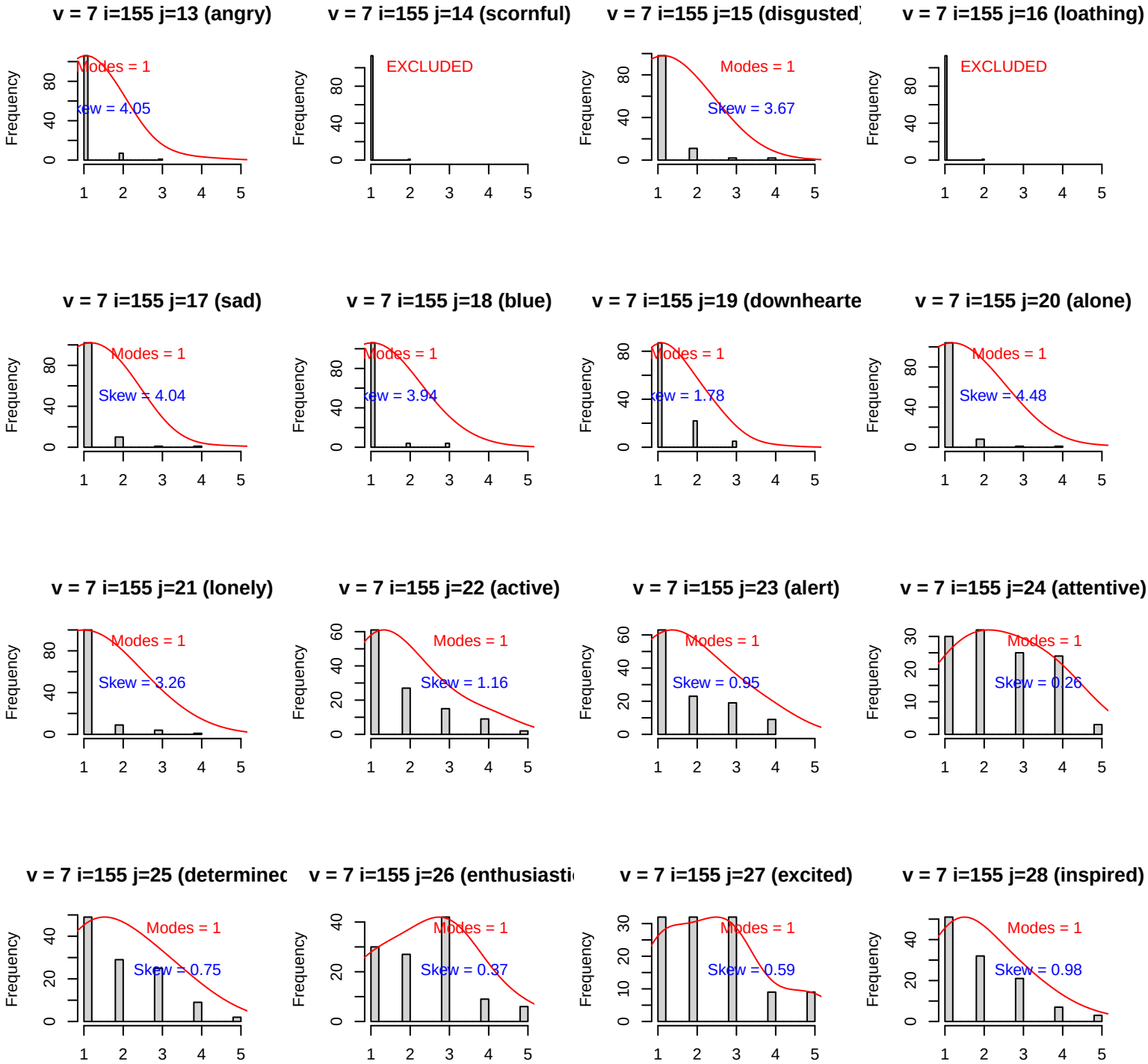
v = 7 i=155 j=13 (angry)
Modes = 1
Skew = 4.05
v = 7 i=155 j=14 (scornful)
EXCLUDED
v = 7 i=155 j=15 (disgusted)
Modes = 1
Skew = 3.67
v = 7 i=155 j=16 (loathing)
EXCLUDED
v = 7 i=155 j=17 (sad)
Modes = 1
Skew = 4.04
v = 7 i=155 j=18 (blue)
Modes = 1
Skew = 3.94
v = 7 i=155 j=19 (downhearte
Modes = 1
Skew = 1.78
v = 7 i=155 j=20 (alone)
Modes = 1
Skew = 4.48
v = 7 i=155 j=21 (lonely)
Modes = 1
Skew = 3.26
v = 7 i=155 j=22 (active)
Modes = 1
Skew = 1.16
v = 7 i=155 j=23 (alert)
Modes = 1
Skew = 0.95
v = 7 i=155 j=24 (attentive)
Modes = 1
Skew = 0.26
v = 7 i=155 j=25 (determinec
Modes = 1
Skew = 0.75
v = 7 i=155 j=26 (enthusiasti
Modes = 1
Skew = 0.37
v = 7 i=155 j=27 (excited)
Modes = 1
Skew = 0.59
v = 7 i=155 j=28 (inspired)
Modes = 1
Skew = 0.98
Frequency

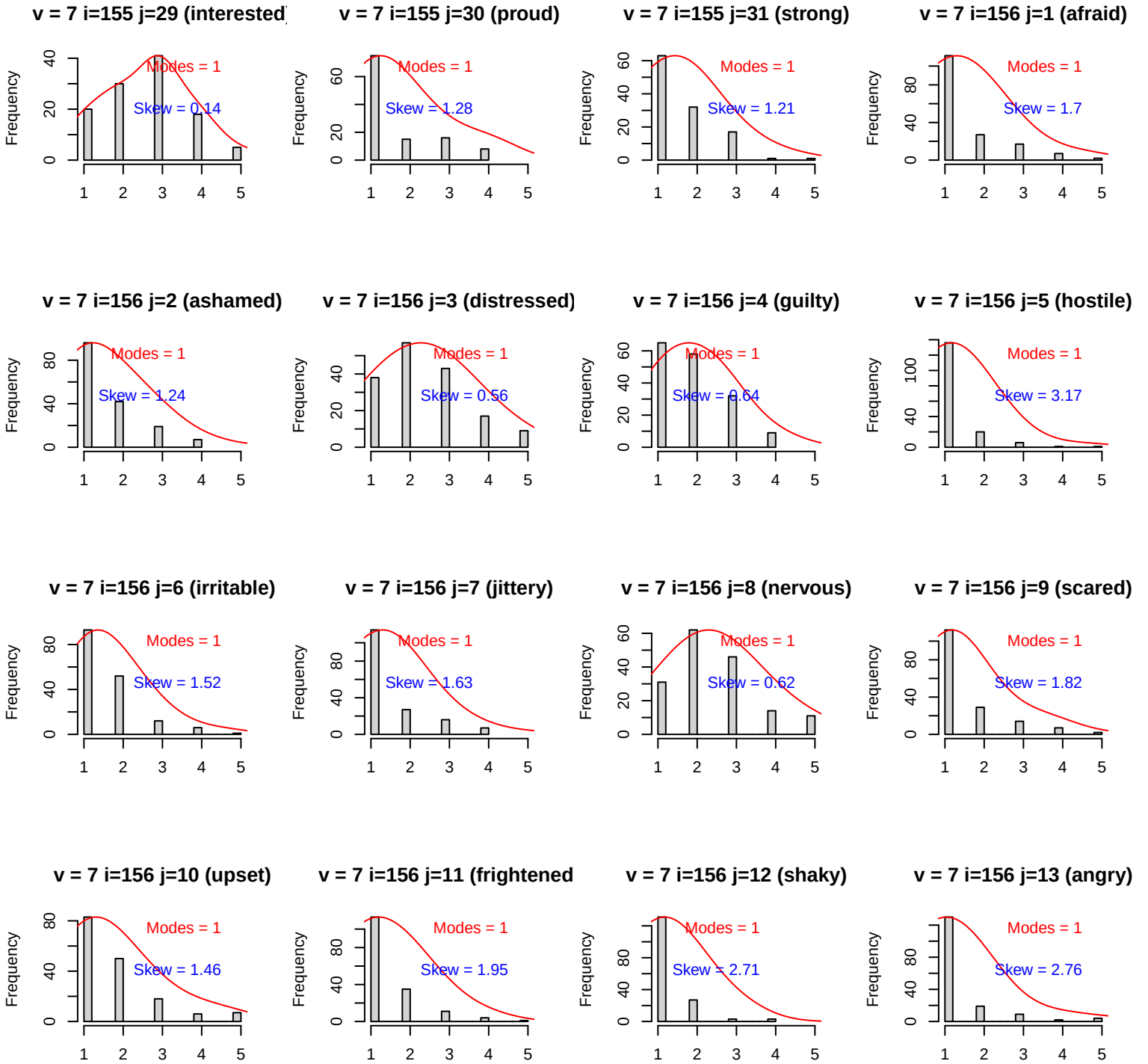
v = 7 i=155 j=29 (interested
Modes = 1
Skew = 0.14
v = 7 i=155 j=30 (proud)
Modes = 1
Skew = 1.28
v = 7 i=155 j=31 (strong)
Modes = 1
Skew = 1.21
v = 7 i=156 j=1 (afraid)
Modes = 1
Skew = 1.7
v = 7 i=156 j=2 (ashamed)
Modes = 1
Skew = 1.24
v = 7 i=156 j=3 (distressed)
Modes = 1
Skew = 0.56
v = 7 i=156 j=4 (guilty)
Modes = 1
Skew = 0.64
v = 7 i=156 j=5 (hostile)
Modes = 1
Skew = 3.17
v = 7 i=156 j=6 (irritable)
Modes = 1
Skew = 1.52
v = 7 i=156 j=7 (jittery)
Modes = 1
Skew = 1.63
v = 7 i=156 j=8 (nervous)
Modes = 1
Skew = 0.62
v = 7 i=156 j=9 (scared)
Modes = 1
Skew = 1.82
v = 7 i=156 j=10 (upset)
Modes = 1
Skew = 1.46
v = 7 i=156 j=11 (frightened
Modes = 1
Skew = 1.95
v = 7 i=156 j=12 (shaky)
Modes = 1
Skew = 2.71
v = 7 i=156 j=13 (angry)
Modes = 1
Skew = 2.76
Frequency

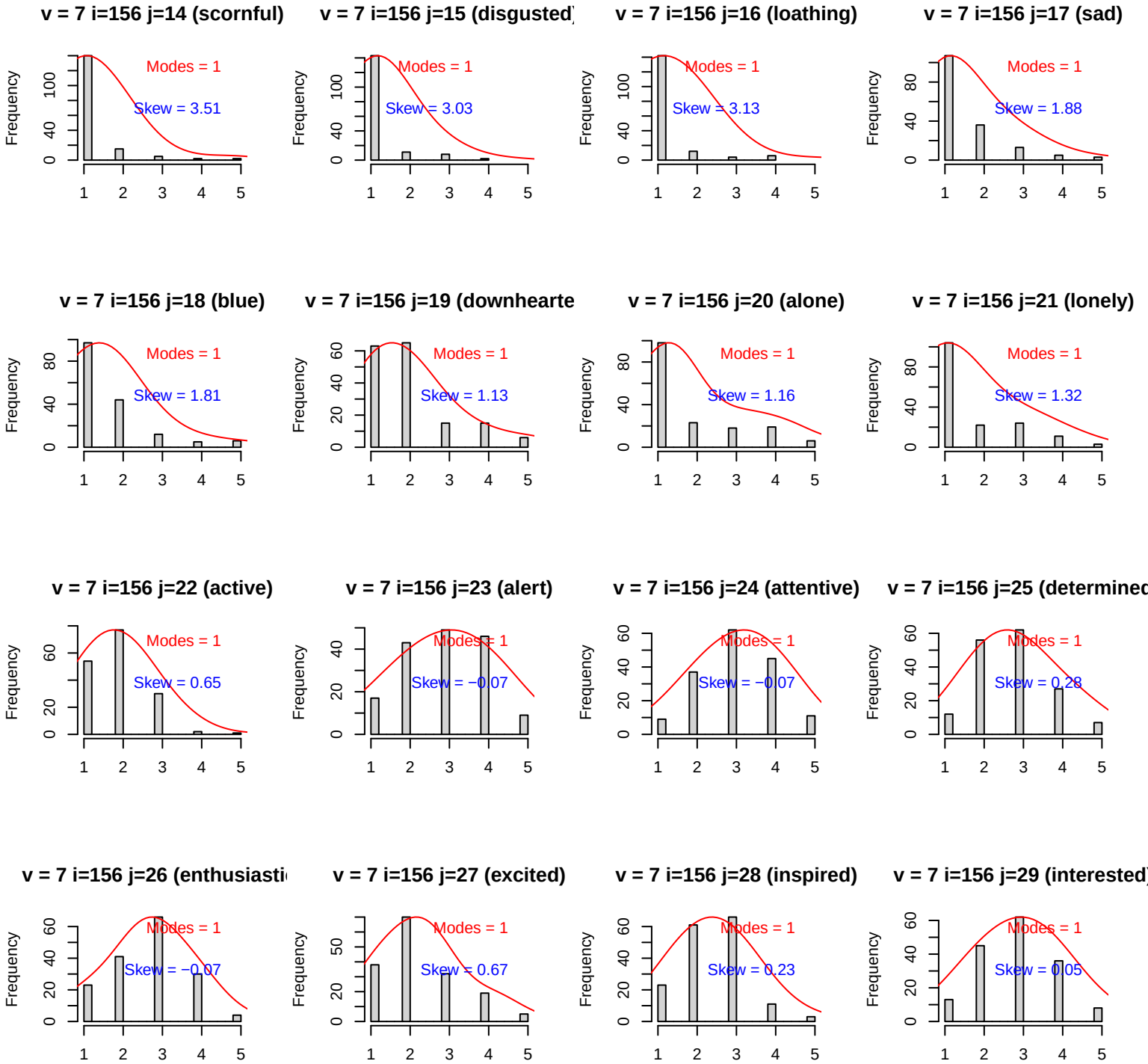
v = 7 i=156 j=14 (scornful)
Modes = 1
Skew = 3.51
v = 7 i=156 j=15 (disgusted)
Modes = 1
Skew = 3.03
v = 7 i=156 j=16 (loathing)
Modes = 1
Skew = 3.13
v = 7 i=156 j=17 (sad)
Modes = 1
Skew = 1.88
v = 7 i=156 j=18 (blue)
Modes = 1
Skew = 1.81
v = 7 i=156 j=19 (downhearte
Modes = 1
Skew = 1.13
v = 7 i=156 j=20 (alone)
Modes = 1
Skew = 1.16
v = 7 i=156 j=21 (lonely)
Modes = 1
Skew = 1.32
v = 7 i=156 j=22 (active)
Modes = 1
Skew = 0.65
v = 7 i=156 j=23 (alert)
Modes = 1
Skew = −0.07
v = 7 i=156 j=24 (attentive)
Modes = 1
Skew = −0.07
v = 7 i=156 j=25 (determined
Modes = 1
Skew = 0.28
v = 7 i=156 j=26 (enthusiasti
Modes = 1
Skew = −0.07
v = 7 i=156 j=27 (excited)
Modes = 1
Skew = 0.67
v = 7 i=156 j=28 (inspired)
Modes = 1
Skew = 0.23
v = 7 i=156 j=29 (interested)
Modes = 1
Skew = 0.05
Frequency

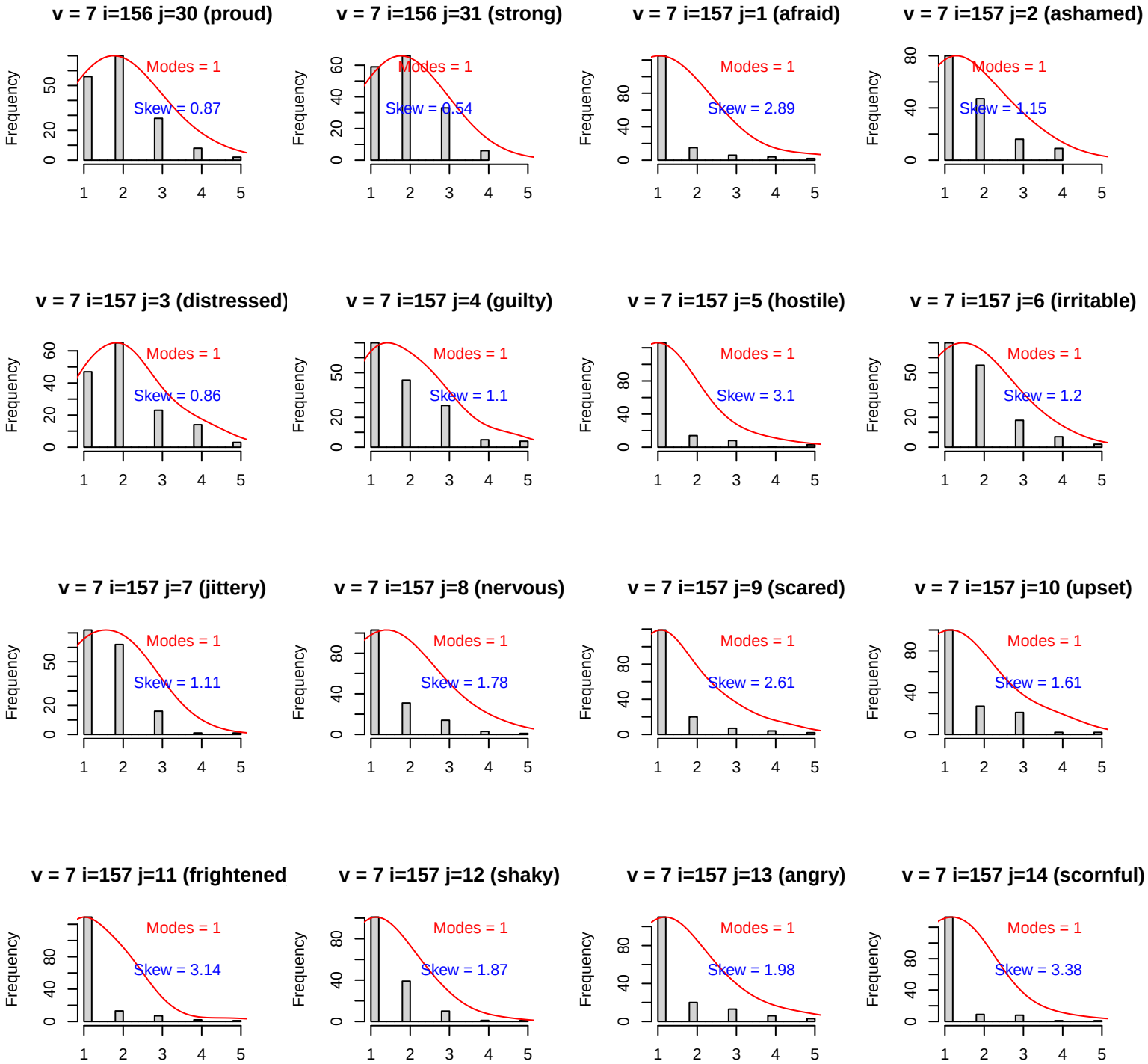
v = 7 i=156 j=30 (proud)
Modes = 1
Skew = 0.87
v = 7 i=156 j=31 (strong)
Modes = 1
Skew = 0.54
v = 7 i=157 j=1 (afraid)
Modes = 1
Skew = 2.89
v = 7 i=157 j=2 (ashamed)
Modes = 1
Skew = 1.15
v = 7 i=157 j=3 (distressed)
Modes = 1
Skew = 0.86
v = 7 i=157 j=4 (guilty)
Modes = 1
Skew = 1.1
v = 7 i=157 j=5 (hostile)
Modes = 1
Skew = 3.1
v = 7 i=157 j=6 (irritable)
Modes = 1
Skew = 1.2
v = 7 i=157 j=7 (jittery)
Modes = 1
Skew = 1.11
v = 7 i=157 j=8 (nervous)
Modes = 1
Skew = 1.78
v = 7 i=157 j=9 (scared)
Modes = 1
Skew = 2.61
v = 7 i=157 j=10 (upset)
Modes = 1
Skew = 1.61
v = 7 i=157 j=11 (frightened
Modes = 1
Skew = 3.14
v = 7 i=157 j=12 (shaky)
Modes = 1
Skew = 1.87
v = 7 i=157 j=13 (angry)
Modes = 1
Skew = 1.98
v = 7 i=157 j=14 (scornful)
Modes = 1
Skew = 3.38
Frequency

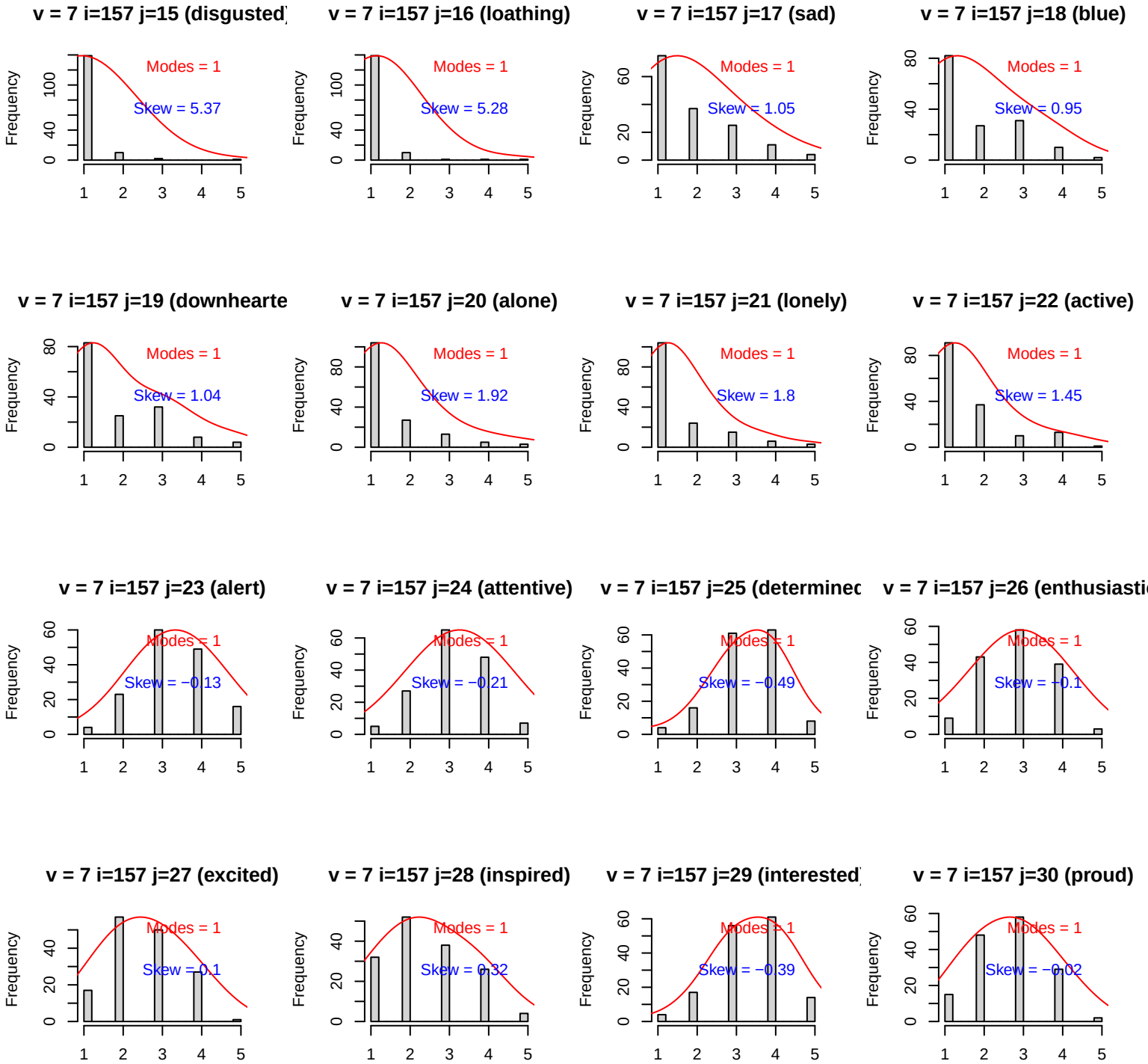
v = 7 i=157 j=15 (disgusted)
Modes = 1
Skew = 5.37
v = 7 i=157 j=16 (loathing)
Modes = 1
Skew = 5.28
v = 7 i=157 j=17 (sad)
Modes = 1
Skew = 1.05
v = 7 i=157 j=18 (blue)
Modes = 1
Skew = 0.95
v = 7 i=157 j=19 (downhearte
Modes = 1
Skew = 1.04
v = 7 i=157 j=20 (alone)
Modes = 1
Skew = 1.92
v = 7 i=157 j=21 (lonely)
Modes = 1
Skew = 1.8
v = 7 i=157 j=22 (active)
Modes = 1
Skew = 1.45
v = 7 i=157 j=23 (alert)
Modes = 1
Skew = −0.13
v = 7 i=157 j=24 (attentive)
Modes = 1
Skew = −0.21
v = 7 i=157 j=25 (determinec
Modes = 1
Skew = −0.49
v = 7 i=157 j=26 (enthusiasti
Modes = 1
Skew = −0.1
v = 7 i=157 j=27 (excited)
Modes = 1
Skew = −0.1
v = 7 i=157 j=28 (inspired)
Modes = 1
Skew = 0.32
v = 7 i=157 j=29 (interested)
Modes = 1
Skew = −0.39
v = 7 i=157 j=30 (proud)
Modes = 1
Skew = −0.02
Frequency

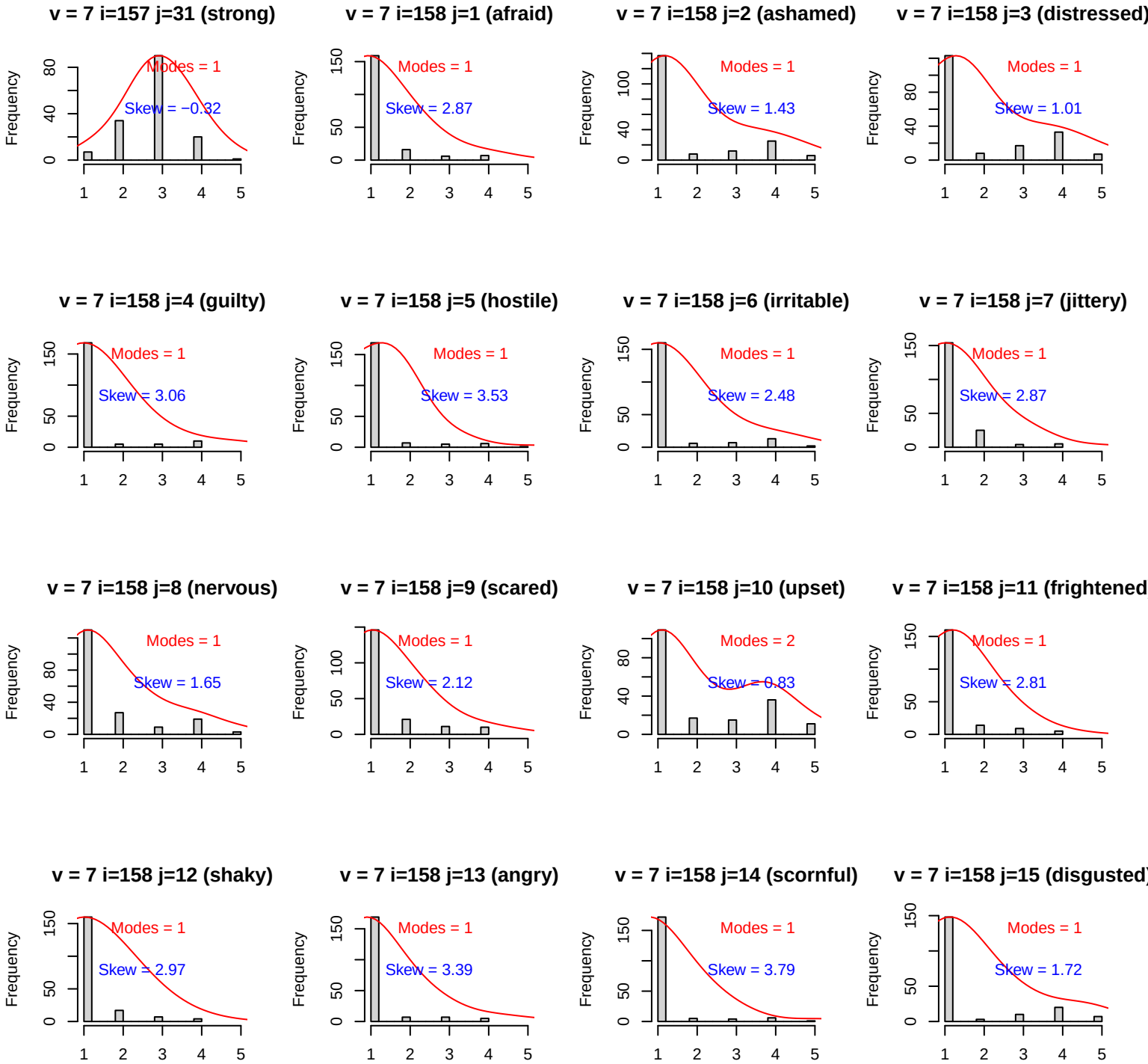
v = 7 i=157 j=31 (strong)
Modes = 1
Skew = −0.32
v = 7 i=158 j=1 (afraid)
Modes = 1
Skew = 2.87
v = 7 i=158 j=2 (ashamed)
Modes = 1
Skew = 1.43
v = 7 i=158 j=3 (distressed)
Modes = 1
Skew = 1.01
v = 7 i=158 j=4 (guilty)
Modes = 1
Skew = 3.06
v = 7 i=158 j=5 (hostile)
Modes = 1
Skew = 3.53
v = 7 i=158 j=6 (irritable)
Modes = 1
Skew = 2.48
v = 7 i=158 j=7 (jittery)
Modes = 1
Skew = 2.87
v = 7 i=158 j=8 (nervous)
Modes = 1
Skew = 1.65
v = 7 i=158 j=9 (scared)
Modes = 1
Skew = 2.12
v = 7 i=158 j=10 (upset)
Modes = 2
Skew = 0.83
v = 7 i=158 j=11 (frightened
Modes = 1
Skew = 2.81
v = 7 i=158 j=12 (shaky)
Modes = 1
Skew = 2.97
v = 7 i=158 j=13 (angry)
Modes = 1
Skew = 3.39
v = 7 i=158 j=14 (scornful)
Modes = 1
Skew = 3.79
v = 7 i=158 j=15 (disgusted)
Modes = 1
Skew = 1.72
Frequency

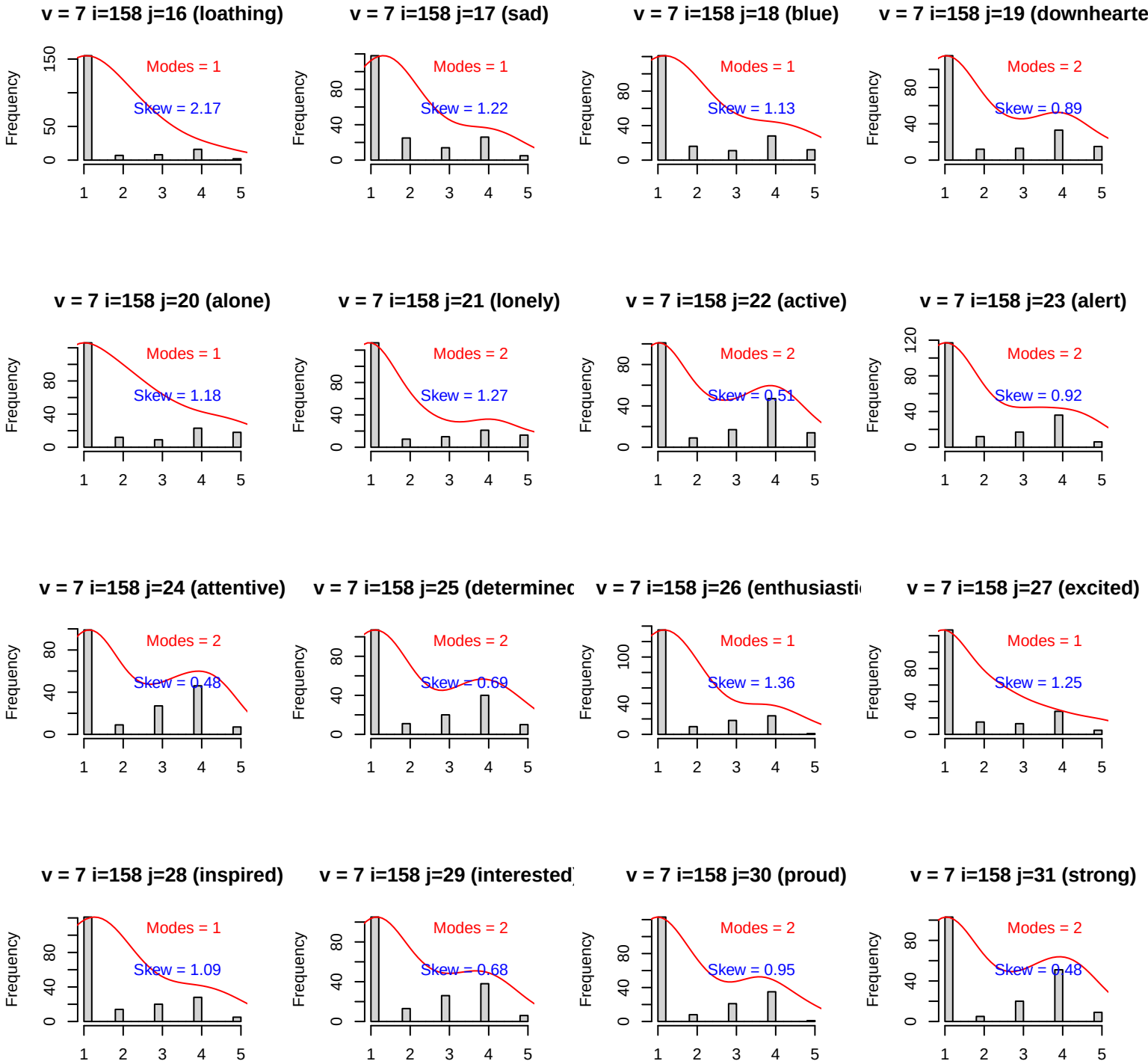
v = 7 i=158 j=16 (loathing)
Modes = 1
Skew = 2.17
v = 7 i=158 j=17 (sad)
Modes = 1
Skew = 1.22
v = 7 i=158 j=18 (blue)
Modes = 1
Skew = 1.13
v = 7 i=158 j=19 (downhearte
Modes = 2
Skew = 0.89
v = 7 i=158 j=20 (alone)
Modes = 1
Skew = 1.18
v = 7 i=158 j=21 (lonely)
Modes = 2
Skew = 1.27
v = 7 i=158 j=22 (active)
Modes = 2
Skew = 0.51
v = 7 i=158 j=23 (alert)
Modes = 2
Skew = 0.92
v = 7 i=158 j=24 (attentive)
Modes = 2
Skew = 0.48
v = 7 i=158 j=25 (determinec
Modes = 2
Skew = 0.69
v = 7 i=158 j=26 (enthusiasti
Modes = 1
Skew = 1.36
v = 7 i=158 j=27 (excited)
Modes = 1
Skew = 1.25
v = 7 i=158 j=28 (inspired)
Modes = 1
Skew = 1.09
v = 7 i=158 j=29 (interested
Modes = 2
Skew = 0.68
v = 7 i=158 j=30 (proud)
Modes = 2
Skew = 0.95
v = 7 i=158 j=31 (strong)
Modes = 2
Skew = 0.48
Frequency

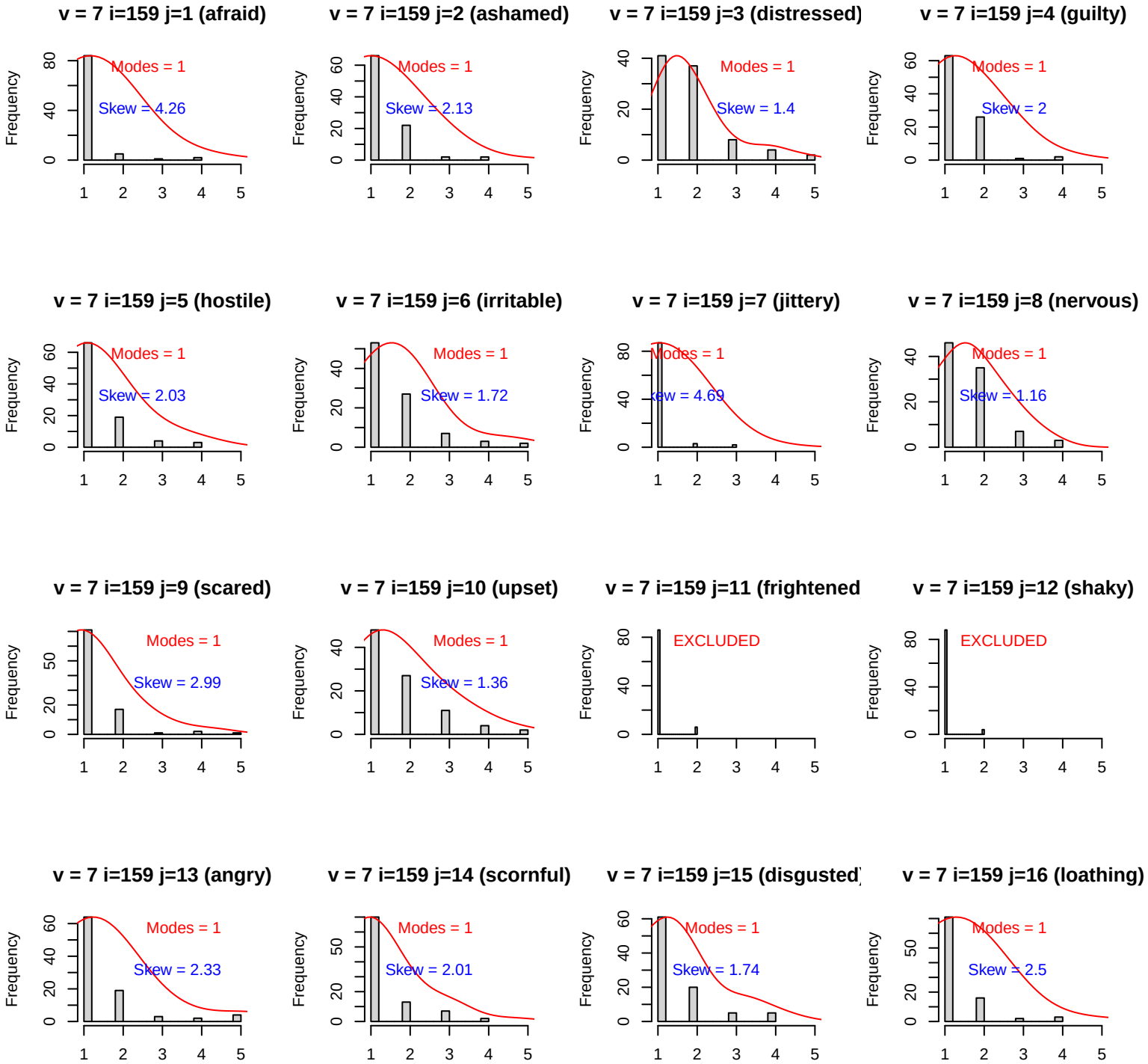
v = 7 i=159 j=1 (afraid)
Modes = 1
Skew = 4.26
v = 7 i=159 j=2 (ashamed)
Modes = 1
Skew = 2.13
v = 7 i=159 j=3 (distressed)
Modes = 1
Skew = 1.4
v = 7 i=159 j=4 (guilty)
Modes = 1
Skew = 2
v = 7 i=159 j=5 (hostile)
Modes = 1
Skew = 2.03
v = 7 i=159 j=6 (irritable)
Modes = 1
Skew = 1.72
v = 7 i=159 j=7 (jittery)
Modes = 1
Skew = 4.69
v = 7 i=159 j=8 (nervous)
Modes = 1
Skew = 1.16
v = 7 i=159 j=9 (scared)
Modes = 1
Skew = 2.99
v = 7 i=159 j=10 (upset)
Modes = 1
Skew = 1.36
v = 7 i=159 j=11 (frightened
EXCLUDED
v = 7 i=159 j=12 (shaky)
EXCLUDED
v = 7 i=159 j=13 (angry)
Modes = 1
Skew = 2.33
v = 7 i=159 j=14 (scornful)
Modes = 1
Skew = 2.01
v = 7 i=159 j=15 (disgusted
Modes = 1
Skew = 1.74
v = 7 i=159 j=16 (loathing)
Modes = 1
Skew = 2.5
Frequency

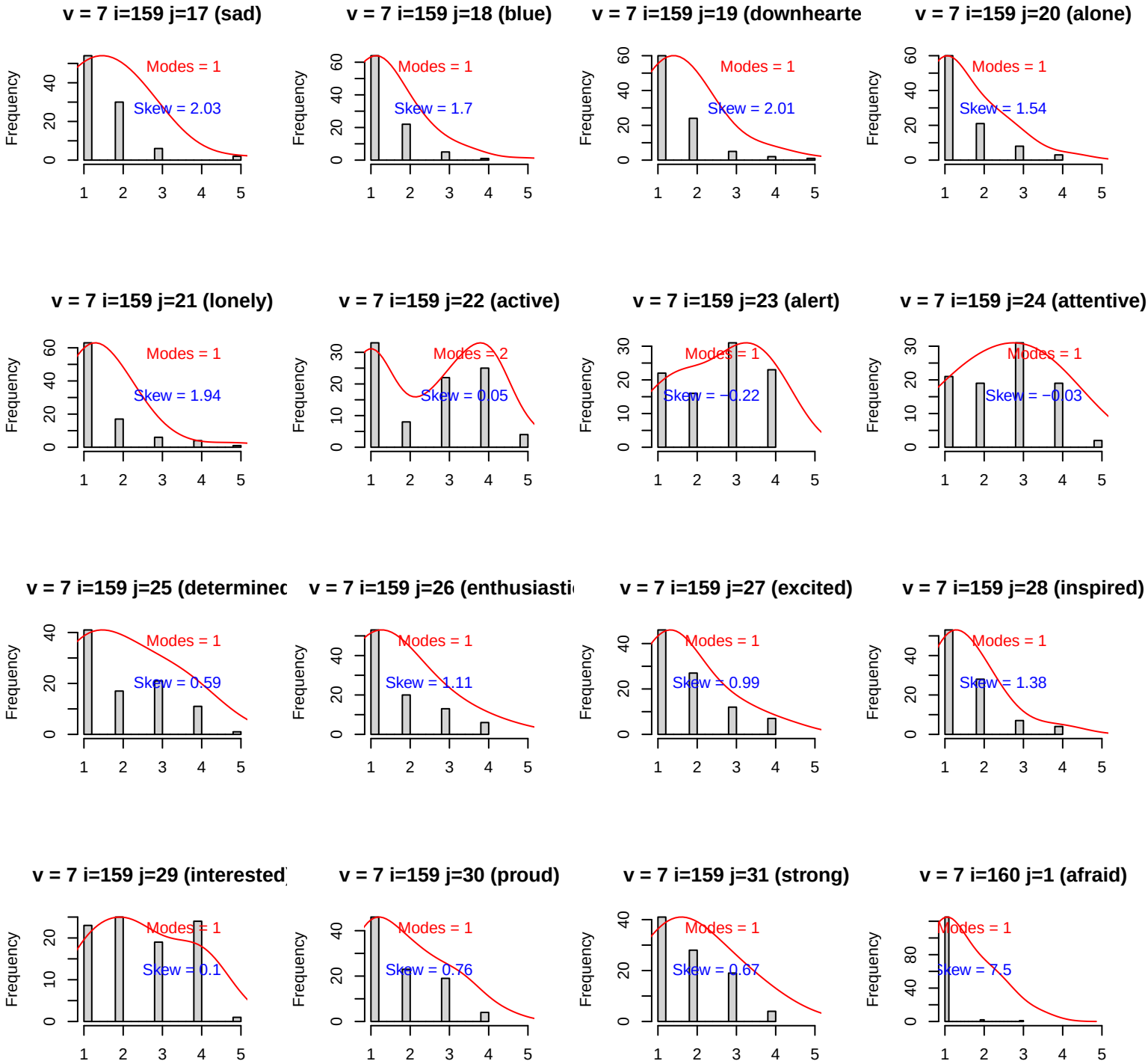
v = 7 i=159 j=17 (sad)
Modes = 1
Skew = 2.03
v = 7 i=159 j=18 (blue)
Modes = 1
Skew = 1.7
v = 7 i=159 j=19 (downhearte
Modes = 1
Skew = 2.01
v = 7 i=159 j=20 (alone)
Modes = 1
Skew = 1.54
v = 7 i=159 j=21 (lonely)
Modes = 1
Skew = 1.94
v = 7 i=159 j=22 (active)
Modes = 2
Skew = 0.05
v = 7 i=159 j=23 (alert)
Modes = 1
Skew = −0.22
v = 7 i=159 j=24 (attentive)
Modes = 1
Skew = −0.03
v = 7 i=159 j=25 (determinec
Modes = 1
Skew = 0.59
v = 7 i=159 j=26 (enthusiasti
Modes = 1
Skew = 1.11
v = 7 i=159 j=27 (excited)
Modes = 1
Skew = 0.99
v = 7 i=159 j=28 (inspired)
Modes = 1
Skew = 1.38
v = 7 i=159 j=29 (interested
Modes = 1
Skew = 0.1
v = 7 i=159 j=30 (proud)
Modes = 1
Skew = 0.76
v = 7 i=159 j=31 (strong)
Modes = 1
Skew = 0.67
v = 7 i=160 j=1 (afraid)
Modes = 1
Skew = 7.5
Frequency

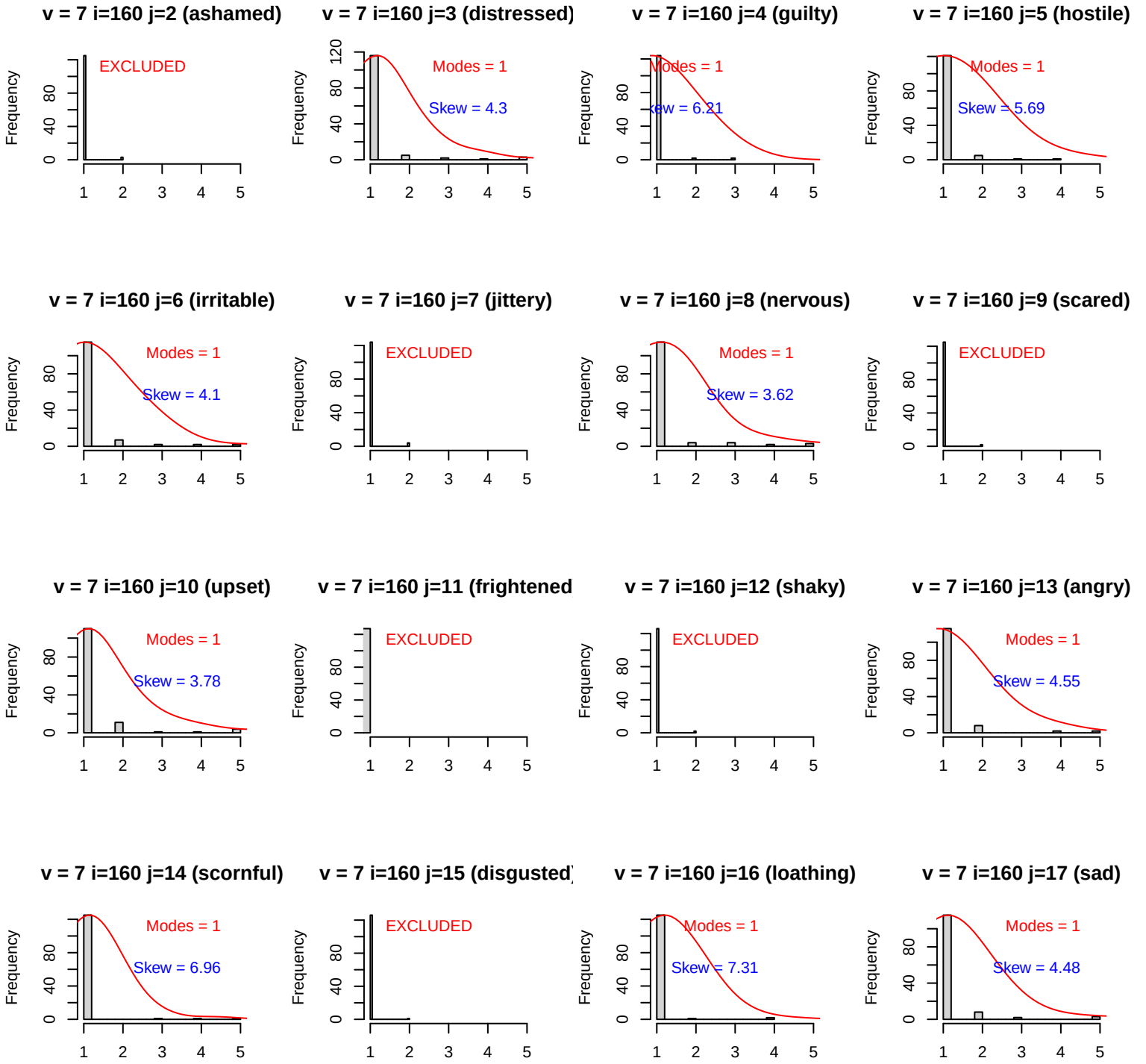
v = 7 i=160 j=2 (ashamed)
EXCLUDED
v = 7 i=160 j=3 (distressed)
Modes = 1
Skew = 4.3
v = 7 i=160 j=4 (guilty)
Modes = 1
Skew = 6.21
v = 7 i=160 j=5 (hostile)
Modes = 1
Skew = 5.69
v = 7 i=160 j=6 (irritable)
Modes = 1
Skew = 4.1
v = 7 i=160 j=7 (jittery)
EXCLUDED
v = 7 i=160 j=8 (nervous)
Modes = 1
Skew = 3.62
v = 7 i=160 j=9 (scared)
EXCLUDED
v = 7 i=160 j=10 (upset)
Modes = 1
Skew = 3.78
v = 7 i=160 j=11 (frightened
EXCLUDED
v = 7 i=160 j=12 (shaky)
EXCLUDED
v = 7 i=160 j=13 (angry)
Modes = 1
Skew = 4.55
v = 7 i=160 j=14 (scornful)
Modes = 1
Skew = 6.96
v = 7 i=160 j=15 (disgusted
EXCLUDED
v = 7 i=160 j=16 (loathing)
Modes = 1
Skew = 7.31
v = 7 i=160 j=17 (sad)
Modes = 1
Skew = 4.48
Frequency

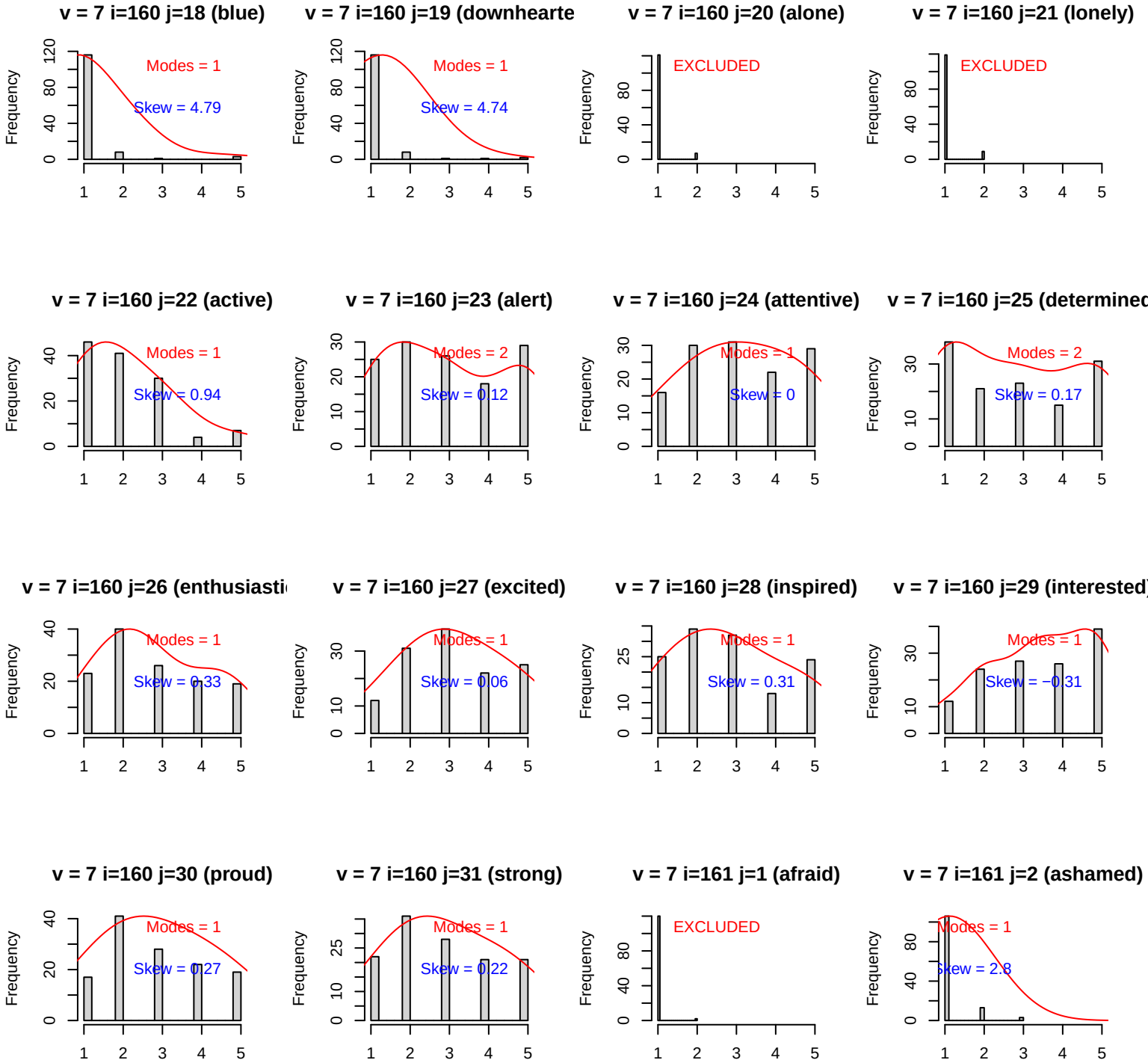
v = 7 i=160 j=18 (blue)
Modes = 1
Skew = 4.79
v = 7 i=160 j=19 (downhearte
Modes = 1
Skew = 4.74
v = 7 i=160 j=20 (alone)
EXCLUDED
v = 7 i=160 j=21 (lonely)
EXCLUDED
v = 7 i=160 j=22 (active)
Modes = 1
Skew = 0.94
v = 7 i=160 j=23 (alert)
Modes = 2
Skew = 0.12
v = 7 i=160 j=24 (attentive)
Modes = 1
Skew = 0
v = 7 i=160 j=25 (determined
Modes = 2
Skew = 0.17
v = 7 i=160 j=26 (enthusiasti
Modes = 1
Skew = 0.33
v = 7 i=160 j=27 (excited)
Modes = 1
Skew = 0.06
v = 7 i=160 j=28 (inspired)
Modes = 1
Skew = 0.31
v = 7 i=160 j=29 (interested)
Modes = 1
Skew = −0.31
v = 7 i=160 j=30 (proud)
Modes = 1
Skew = 0.27
v = 7 i=160 j=31 (strong)
Modes = 1
Skew = 0.22
v = 7 i=161 j=1 (afraid)
EXCLUDED
v = 7 i=161 j=2 (ashamed)
Modes = 1
Skew = 2.8
Frequency

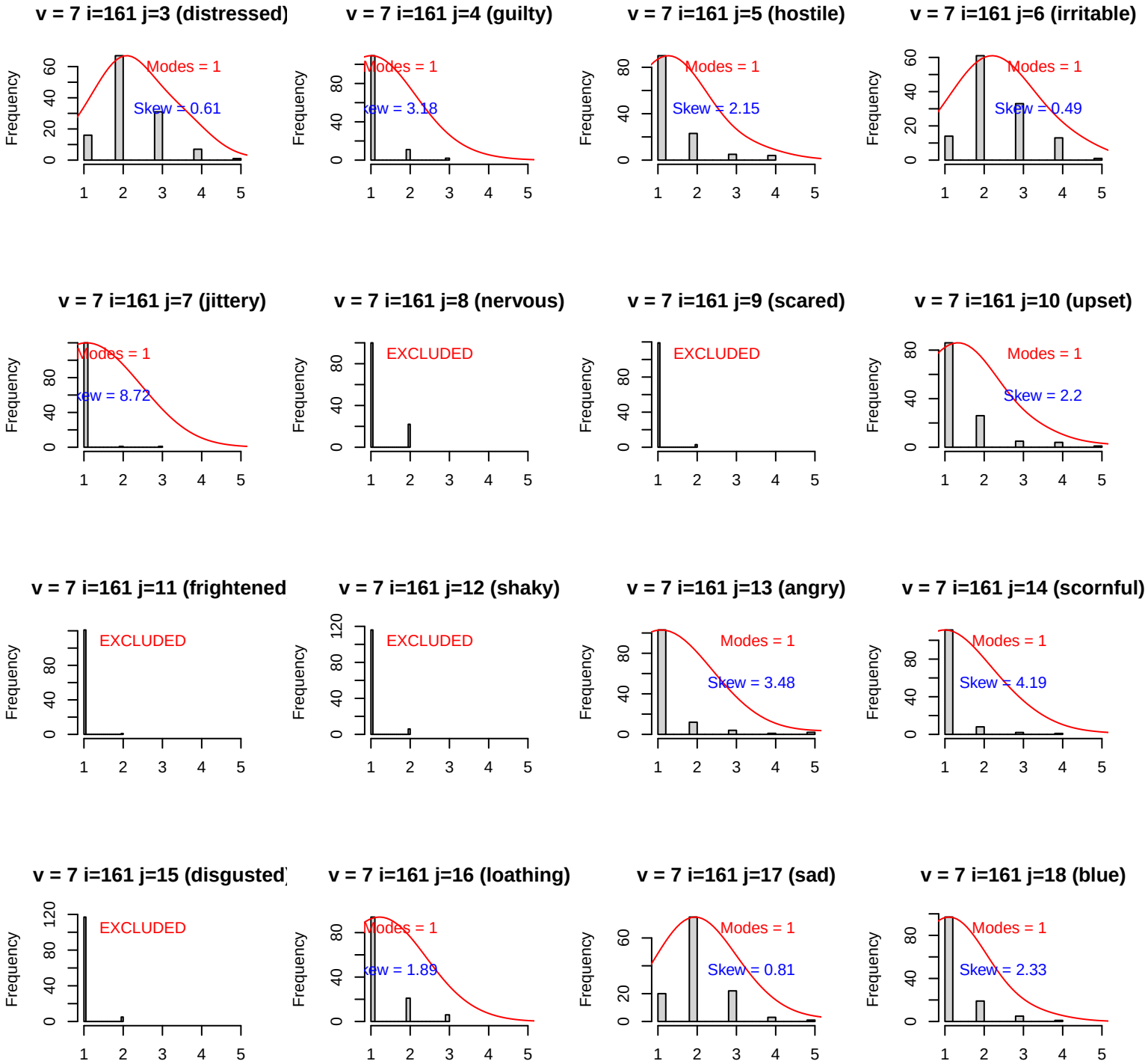
v = 7 i=161 j=3 (distressed)
Modes = 1
Skew = 0.61
v = 7 i=161 j=4 (guilty)
Modes = 1
Skew = 3.18
v = 7 i=161 j=5 (hostile)
Modes = 1
Skew = 2.15
v = 7 i=161 j=6 (irritable)
Modes = 1
Skew = 0.49
v = 7 i=161 j=7 (jittery)
Modes = 1
Skew = 8.72
v = 7 i=161 j=8 (nervous)
EXCLUDED
v = 7 i=161 j=9 (scared)
EXCLUDED
v = 7 i=161 j=10 (upset)
Modes = 1
Skew = 2.2
v = 7 i=161 j=11 (frightened
EXCLUDED
v = 7 i=161 j=12 (shaky)
EXCLUDED
v = 7 i=161 j=13 (angry)
Modes = 1
Skew = 3.48
v = 7 i=161 j=14 (scornful)
Modes = 1
Skew = 4.19
v = 7 i=161 j=15 (disgusted
EXCLUDED
v = 7 i=161 j=16 (loathing)
Modes = 1
Skew = 1.89
v = 7 i=161 j=17 (sad)
Modes = 1
Skew = 0.81
v = 7 i=161 j=18 (blue)
Modes = 1
Skew = 2.33
Frequency

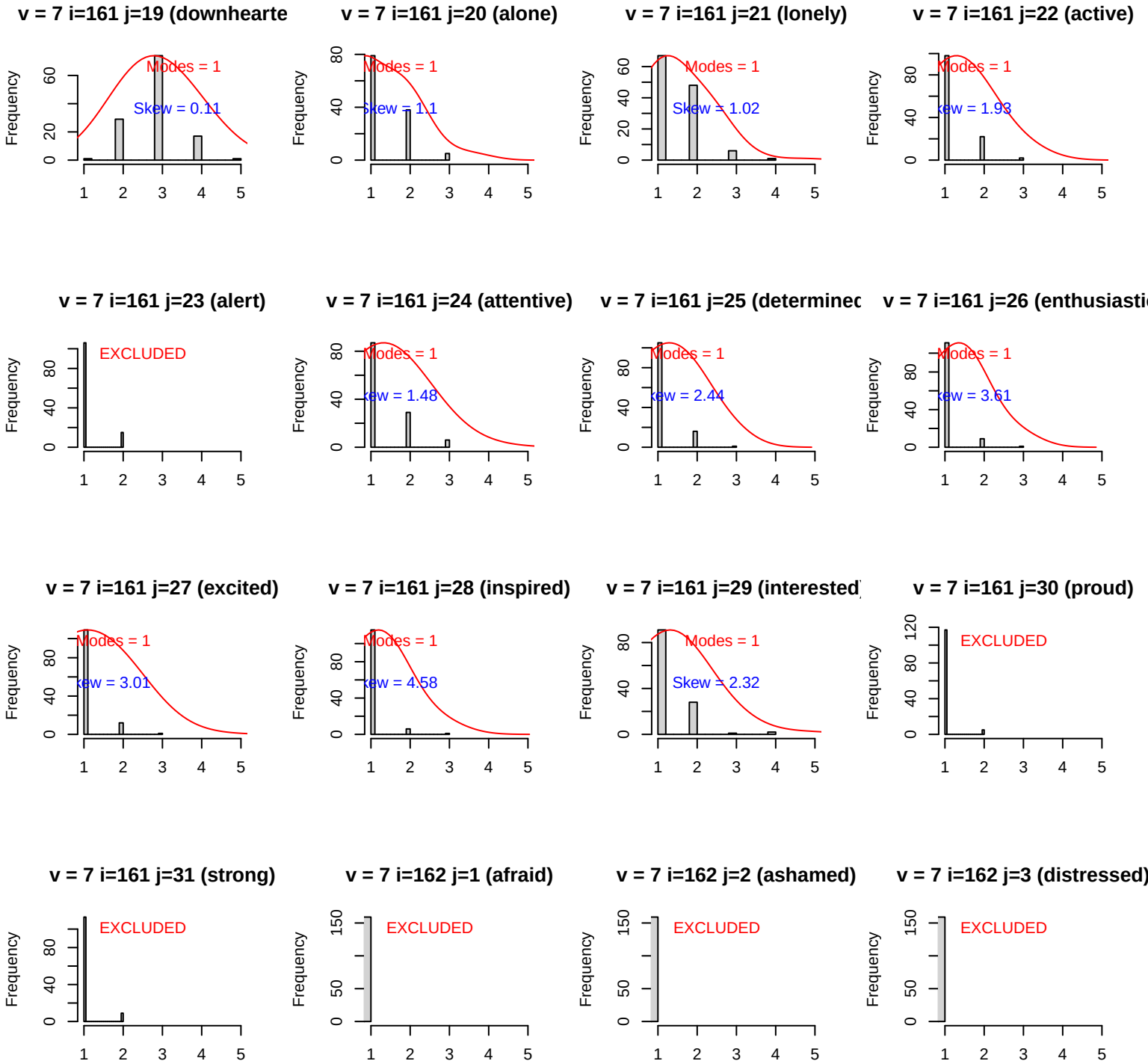
v = 7 i=161 j=19 (downhearte
Modes = 1
Skew = 0.11
v = 7 i=161 j=20 (alone)
Modes = 1
Skew = 1.1
v = 7 i=161 j=21 (lonely)
Modes = 1
Skew = 1.02
v = 7 i=161 j=22 (active)
Modes = 1
Skew = 1.93
v = 7 i=161 j=23 (alert)
EXCLUDED
v = 7 i=161 j=24 (attentive)
Modes = 1
Skew = 1.48
v = 7 i=161 j=25 (determinec
Modes = 1
Skew = 2.44
v = 7 i=161 j=26 (enthusiasti
Modes = 1
Skew = 3.61
v = 7 i=161 j=27 (excited)
Modes = 1
Skew = 3.01
v = 7 i=161 j=28 (inspired)
Modes = 1
Skew = 4.58
v = 7 i=161 j=29 (interested
Modes = 1
Skew = 2.32
v = 7 i=161 j=30 (proud)
EXCLUDED
v = 7 i=161 j=31 (strong)
EXCLUDED
v = 7 i=162 j=1 (afraid)
EXCLUDED
v = 7 i=162 j=2 (ashamed)
EXCLUDED
v = 7 i=162 j=3 (distressed)
EXCLUDED
Frequency

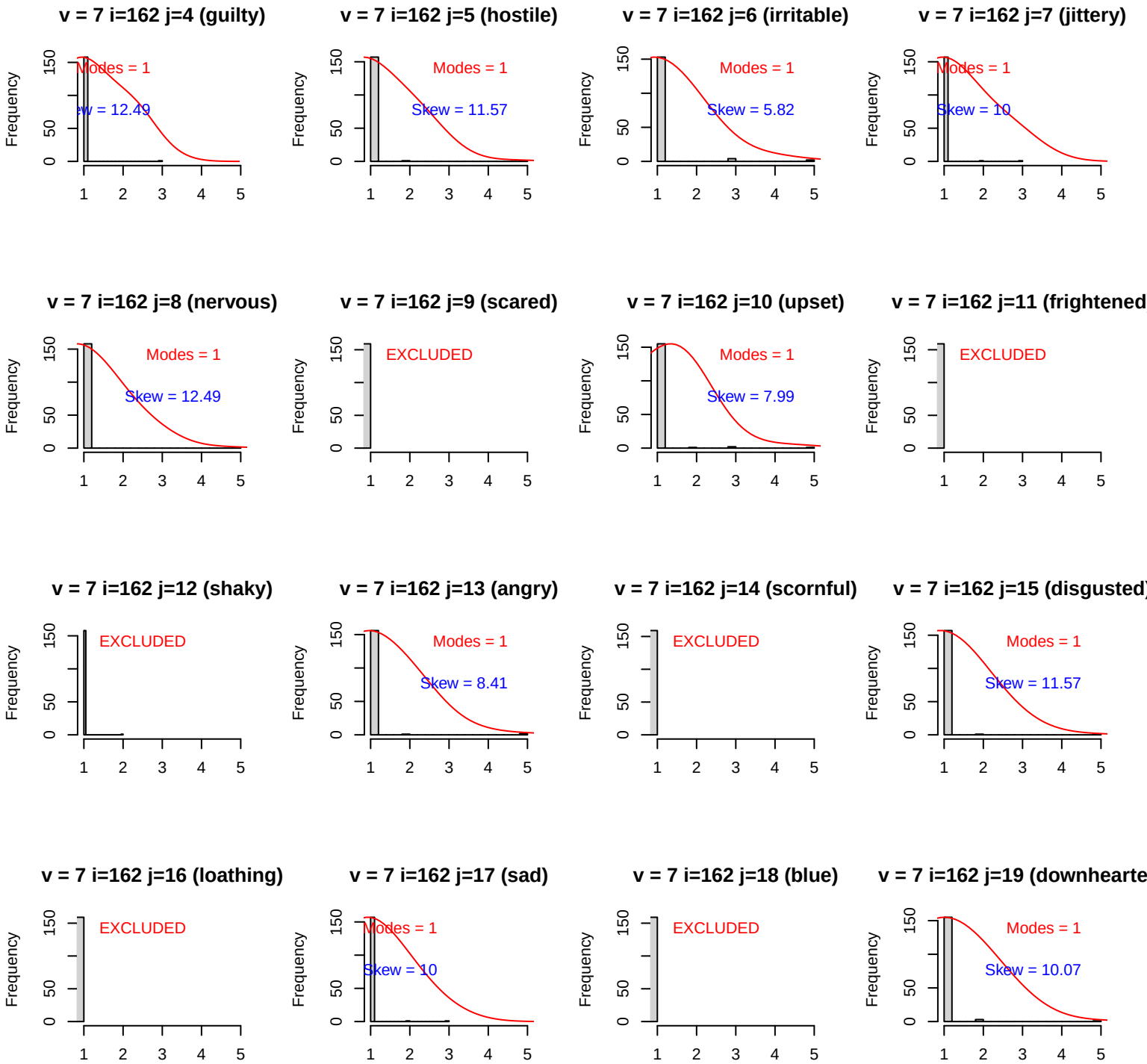
v = 7 i=162 j=4 (guilty)
Modes = 1
Skew = 12.49
v = 7 i=162 j=5 (hostile)
Modes = 1
Skew = 11.57
v = 7 i=162 j=6 (irritable)
Modes = 1
Skew = 5.82
v = 7 i=162 j=7 (jittery)
Modes = 1
Skew = 10
v = 7 i=162 j=8 (nervous)
Modes = 1
Skew = 12.49
v = 7 i=162 j=9 (scared)
EXCLUDED
v = 7 i=162 j=10 (upset)
Modes = 1
Skew = 7.99
v = 7 i=162 j=11 (frightened
EXCLUDED
v = 7 i=162 j=12 (shaky)
EXCLUDED
v = 7 i=162 j=13 (angry)
Modes = 1
Skew = 8.41
v = 7 i=162 j=14 (scornful)
EXCLUDED
v = 7 i=162 j=15 (disgusted)
Modes = 1
Skew = 11.57
v = 7 i=162 j=16 (loathing)
EXCLUDED
v = 7 i=162 j=17 (sad)
Modes = 1
Skew = 10
v = 7 i=162 j=18 (blue)
EXCLUDED
v = 7 i=162 j=19 (downhearte
Modes = 1
Skew = 10.07
Frequency
0
50
150
1
2
3
4
5

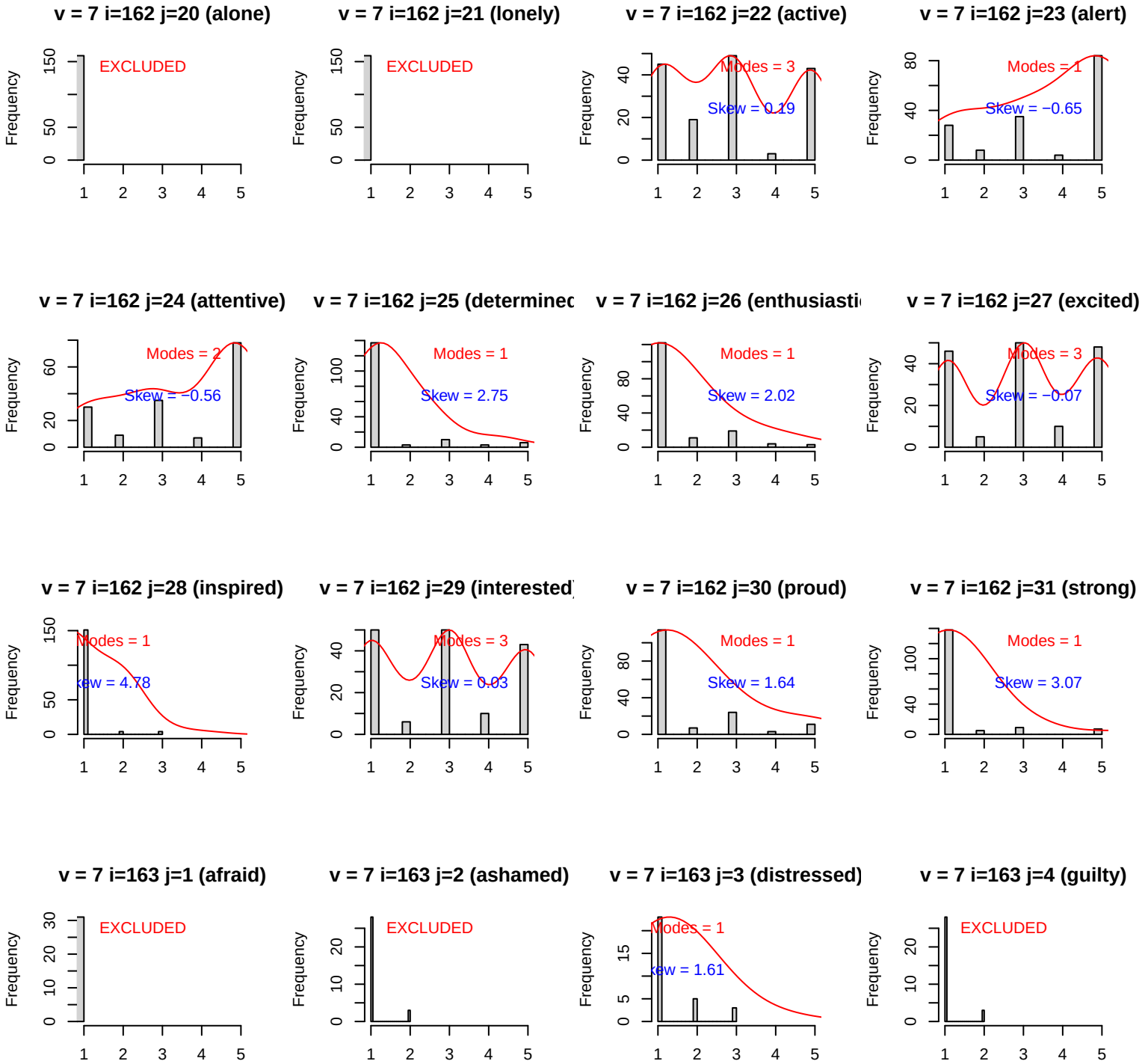
v = 7 i=162 j=20 (alone)
EXCLUDED
v = 7 i=162 j=21 (lonely)
EXCLUDED
v = 7 i=162 j=22 (active)
Modes = 3
Skew = 0.19
v = 7 i=162 j=23 (alert)
Modes = 1
Skew = −0.65
v = 7 i=162 j=24 (attentive)
Modes = 2
Skew = −0.56
v = 7 i=162 j=25 (determinec
Modes = 1
Skew = 2.75
v = 7 i=162 j=26 (enthusiasti
Modes = 1
Skew = 2.02
v = 7 i=162 j=27 (excited)
Modes = 3
Skew = −0.07
v = 7 i=162 j=28 (inspired)
Modes = 1
ew = 4.78
v = 7 i=162 j=29 (interested
Modes = 3
Skew = 0.03
v = 7 i=162 j=30 (proud)
Modes = 1
Skew = 1.64
v = 7 i=162 j=31 (strong)
Modes = 1
Skew = 3.07
v = 7 i=163 j=1 (afraid)
EXCLUDED
v = 7 i=163 j=2 (ashamed)
EXCLUDED
v = 7 i=163 j=3 (distressed)
Modes = 1
ew = 1.61
v = 7 i=163 j=4 (guilty)
EXCLUDED
Frequency

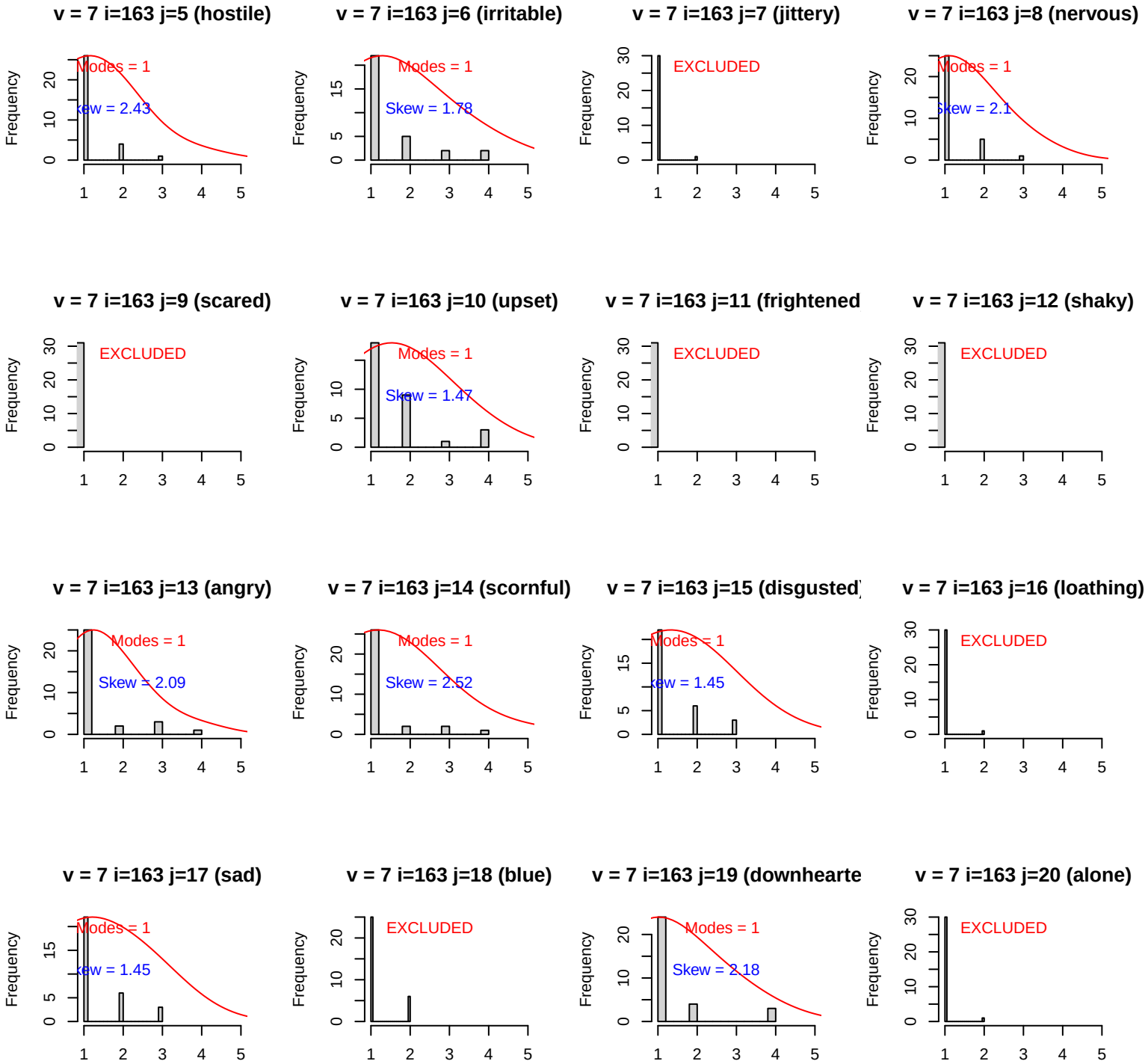
v = 7 i=163 j=5 (hostile)
Modes = 1
Skew = 2.43
v = 7 i=163 j=6 (irritable)
Modes = 1
Skew = 1.78
v = 7 i=163 j=7 (jittery)
EXCLUDED
v = 7 i=163 j=8 (nervous)
Modes = 1
Skew = 2.1
v = 7 i=163 j=9 (scared)
EXCLUDED
v = 7 i=163 j=10 (upset)
Modes = 1
Skew = 1.47
v = 7 i=163 j=11 (frightened
EXCLUDED
v = 7 i=163 j=12 (shaky)
EXCLUDED
v = 7 i=163 j=13 (angry)
Modes = 1
Skew = 2.09
v = 7 i=163 j=14 (scornful)
Modes = 1
Skew = 2.52
v = 7 i=163 j=15 (disgusted
Modes = 1
Skew = 1.45
v = 7 i=163 j=16 (loathing)
EXCLUDED
v = 7 i=163 j=17 (sad)
Modes = 1
Skew = 1.45
v = 7 i=163 j=18 (blue)
EXCLUDED
v = 7 i=163 j=19 (downhearte
Modes = 1
Skew = 2.18
v = 7 i=163 j=20 (alone)
EXCLUDED
Frequency

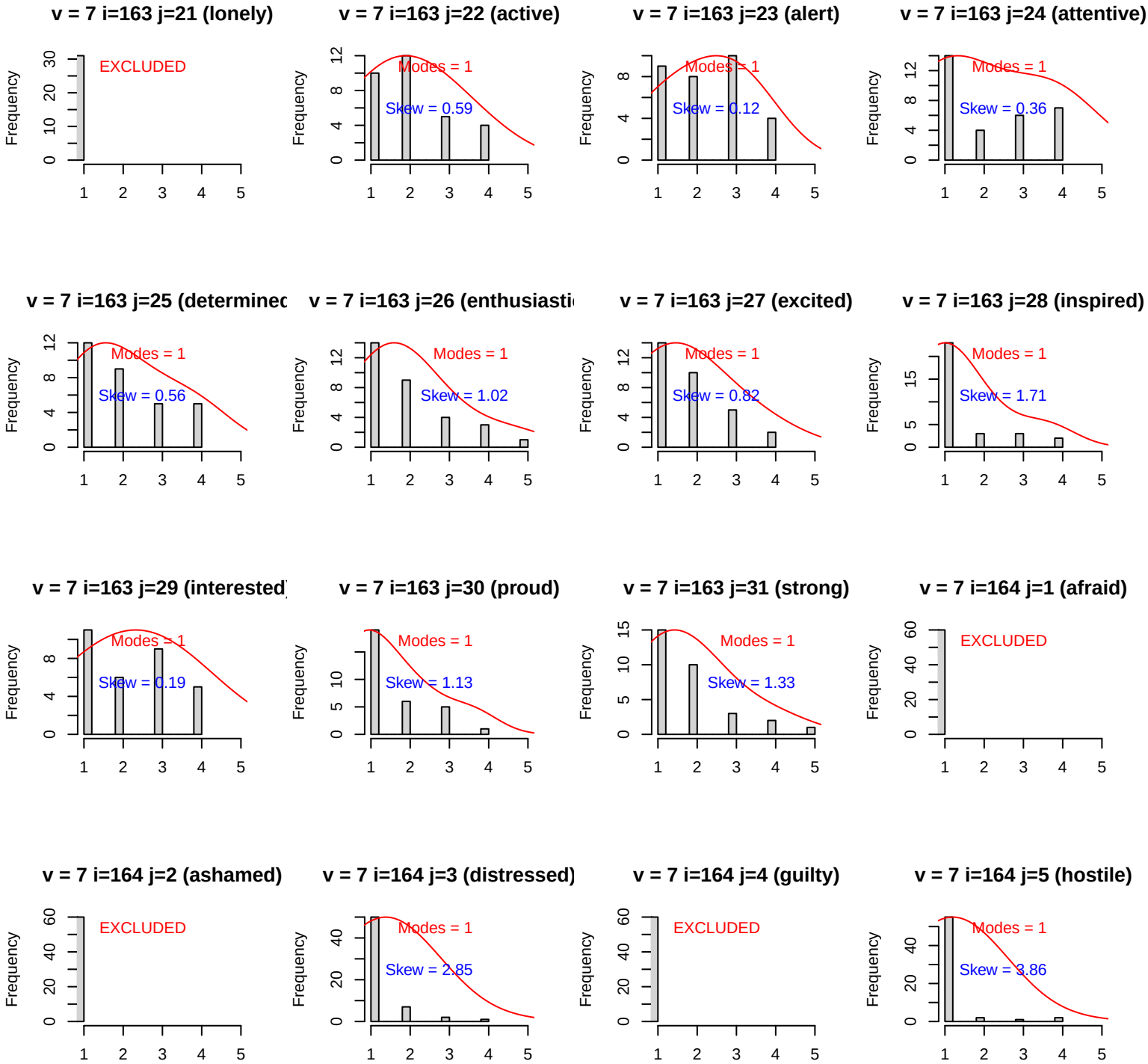
v = 7 i=163 j=21 (lonely)
EXCLUDED
v = 7 i=163 j=22 (active)
Modes = 1
Skew = 0.59
v = 7 i=163 j=23 (alert)
Modes = 1
Skew = 0.12
v = 7 i=163 j=24 (attentive)
Modes = 1
Skew = 0.36
v = 7 i=163 j=25 (determinec
Modes = 1
Skew = 0.56
v = 7 i=163 j=26 (enthusiasti
Modes = 1
Skew = 1.02
v = 7 i=163 j=27 (excited)
Modes = 1
Skew = 0.82
v = 7 i=163 j=28 (inspired)
Modes = 1
Skew = 1.71
v = 7 i=163 j=29 (interested
Modes = 1
Skew = 0.19
v = 7 i=163 j=30 (proud)
Modes = 1
Skew = 1.13
v = 7 i=163 j=31 (strong)
Modes = 1
Skew = 1.33
v = 7 i=164 j=1 (afraid)
EXCLUDED
v = 7 i=164 j=2 (ashamed)
EXCLUDED
v = 7 i=164 j=3 (distressed)
Modes = 1
Skew = 2.85
v = 7 i=164 j=4 (guilty)
EXCLUDED
v = 7 i=164 j=5 (hostile)
Modes = 1
Skew = 3.86
Frequency

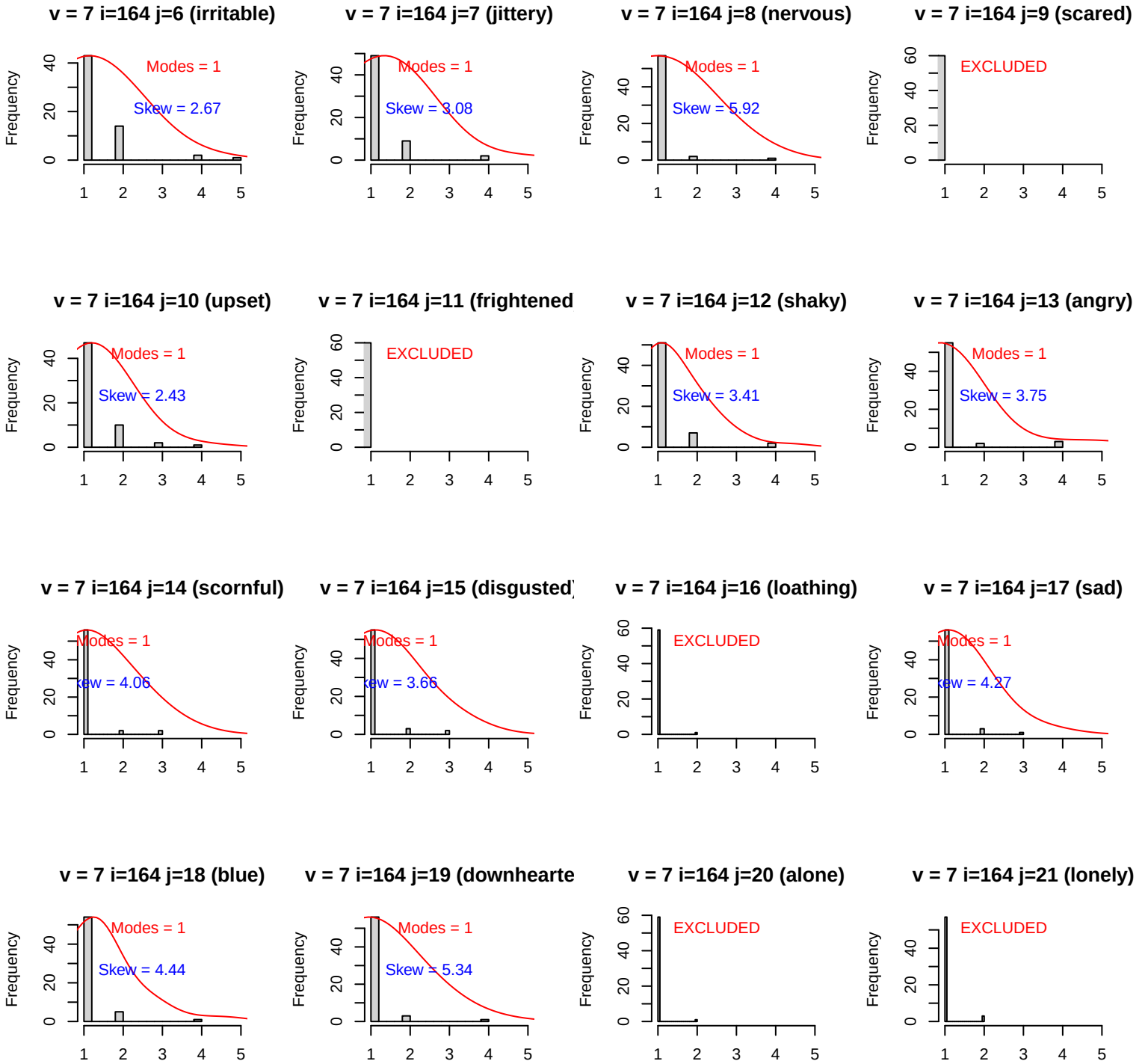
v = 7 i=164 j=6 (irritable)
Modes = 1
Skew = 2.67
v = 7 i=164 j=7 (jittery)
Modes = 1
Skew = 3.08
v = 7 i=164 j=8 (nervous)
Modes = 1
Skew = 5.92
v = 7 i=164 j=9 (scared)
EXCLUDED
v = 7 i=164 j=10 (upset)
Modes = 1
Skew = 2.43
v = 7 i=164 j=11 (frightened
EXCLUDED
v = 7 i=164 j=12 (shaky)
Modes = 1
Skew = 3.41
v = 7 i=164 j=13 (angry)
Modes = 1
Skew = 3.75
v = 7 i=164 j=14 (scornful)
Modes = 1
v = 7 i=164 j=15 (disgusted
Modes = 1
v = 7 i=164 j=16 (loathing)
EXCLUDED
v = 7 i=164 j=17 (sad)
Modes = 1
v = 7 i=164 j=18 (blue)
Modes = 1
Skew = 4.44
v = 7 i=164 j=19 (downhearte
Modes = 1
Skew = 5.34
v = 7 i=164 j=20 (alone)
EXCLUDED
v = 7 i=164 j=21 (lonely)
EXCLUDED
Frequency

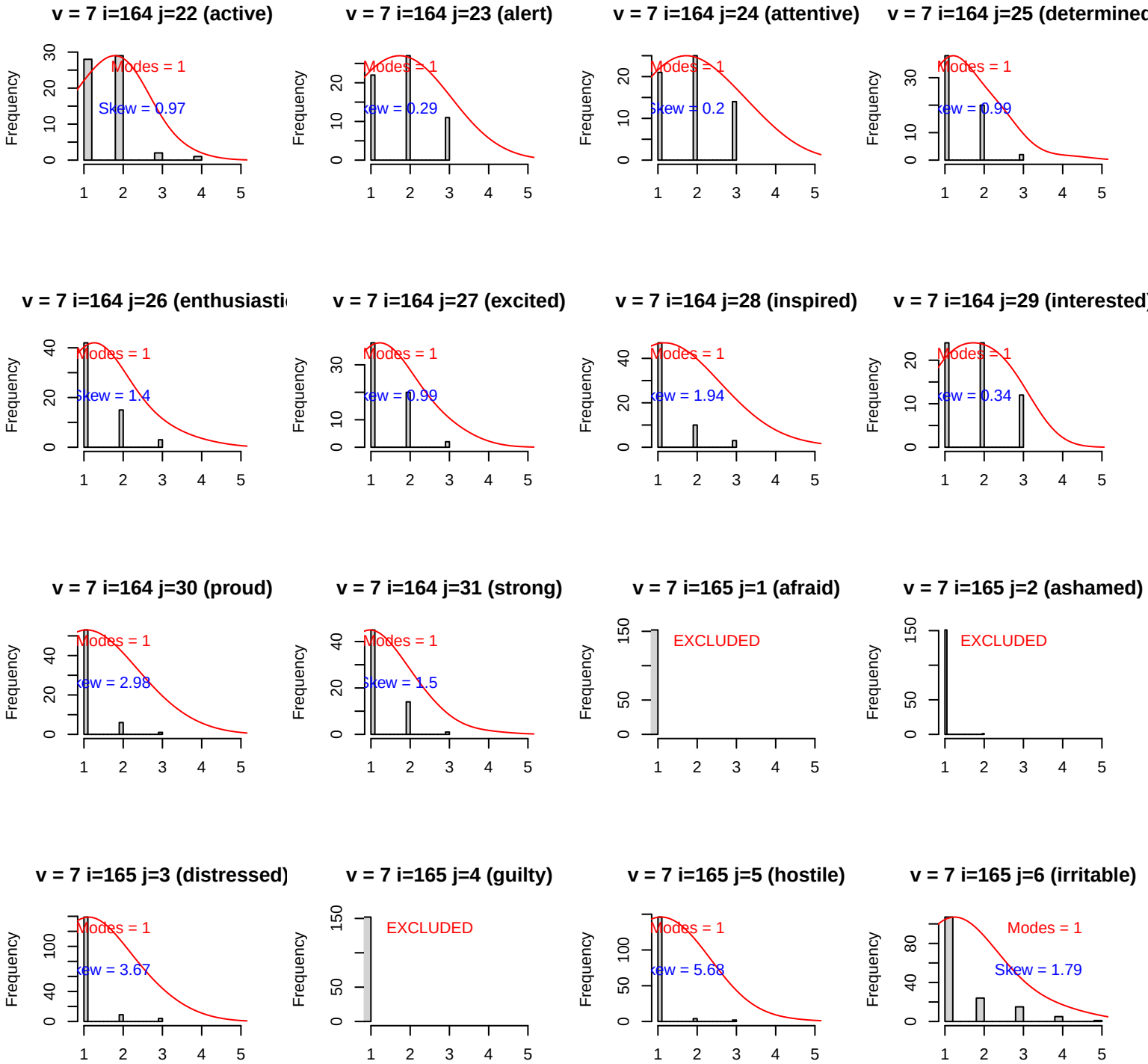
v = 7 i=164 j=22 (active)
Modes = 1
Skew = 0.97
v = 7 i=164 j=23 (alert)
Modes = 1
Skew = 0.29
v = 7 i=164 j=24 (attentive)
Modes = 1
Skew = 0.2
v = 7 i=164 j=25 (determined
Modes = 1
Skew = 0.99
v = 7 i=164 j=26 (enthusiasti
Modes = 1
Skew = 1.4
v = 7 i=164 j=27 (excited)
Modes = 1
Skew = 0.99
v = 7 i=164 j=28 (inspired)
Modes = 1
Skew = 1.94
v = 7 i=164 j=29 (interested)
Modes = 1
Skew = 0.34
v = 7 i=164 j=30 (proud)
Modes = 1
Skew = 2.98
v = 7 i=164 j=31 (strong)
Modes = 1
Skew = 1.5
v = 7 i=165 j=1 (afraid)
EXCLUDED
v = 7 i=165 j=2 (ashamed)
EXCLUDED
v = 7 i=165 j=3 (distressed)
Modes = 1
Skew = 3.67
v = 7 i=165 j=4 (guilty)
EXCLUDED
v = 7 i=165 j=5 (hostile)
Modes = 1
Skew = 5.68
v = 7 i=165 j=6 (irritable)
Modes = 1
Skew = 1.79
Frequency

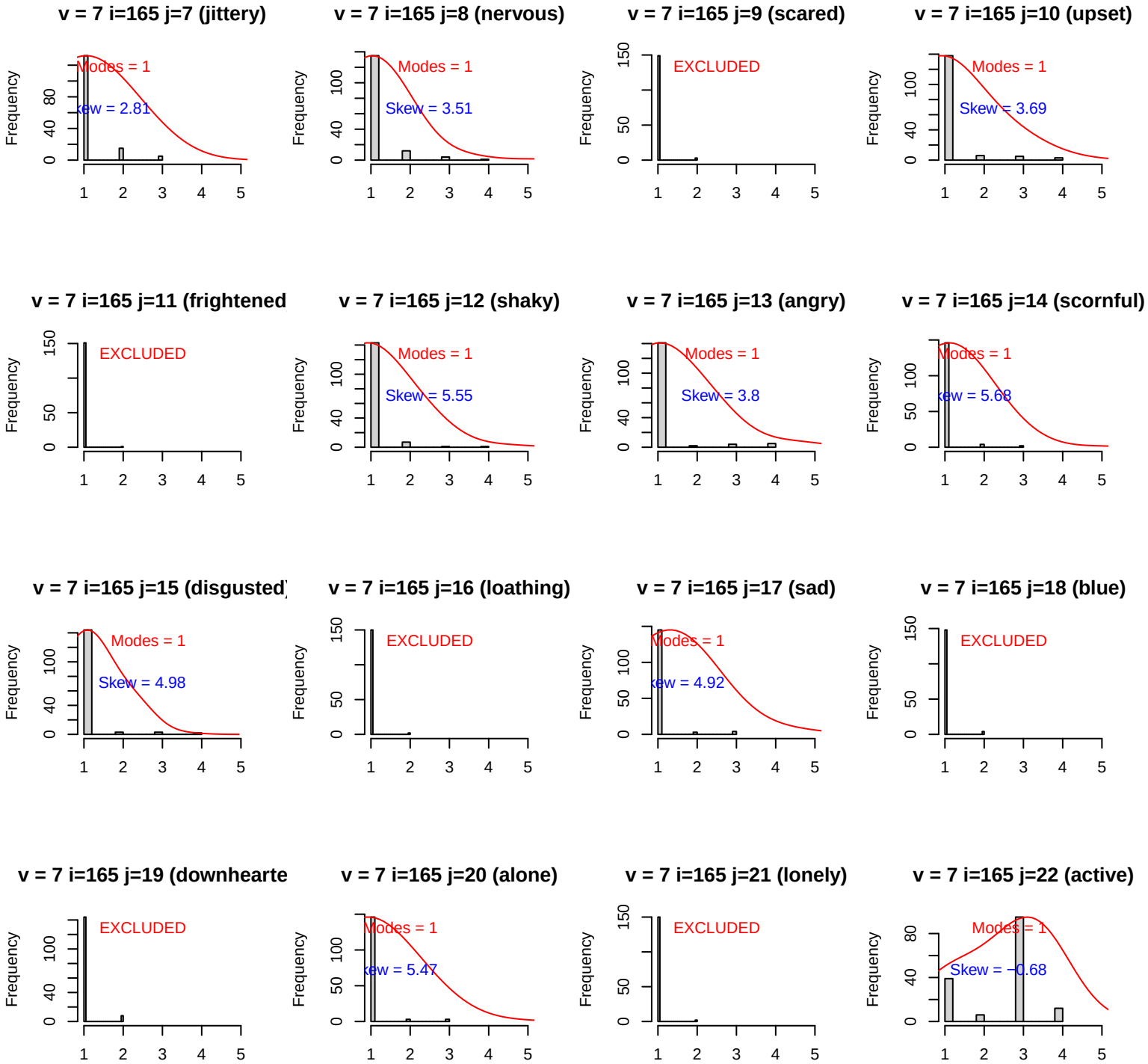
v = 7 i=165 j=7 (jittery)
Modes = 1
Skew = 2.81
v = 7 i=165 j=8 (nervous)
Modes = 1
Skew = 3.51
v = 7 i=165 j=9 (scared)
EXCLUDED
v = 7 i=165 j=10 (upset)
Modes = 1
Skew = 3.69
v = 7 i=165 j=11 (frightened
EXCLUDED
v = 7 i=165 j=12 (shaky)
Modes = 1
Skew = 5.55
v = 7 i=165 j=13 (angry)
Modes = 1
Skew = 3.8
v = 7 i=165 j=14 (scornful)
Modes = 1
Skew = 5.68
v = 7 i=165 j=15 (disgusted
Modes = 1
Skew = 4.98
v = 7 i=165 j=16 (loathing)
EXCLUDED
v = 7 i=165 j=17 (sad)
Modes = 1
Skew = 4.92
v = 7 i=165 j=18 (blue)
EXCLUDED
v = 7 i=165 j=19 (downhearte
EXCLUDED
v = 7 i=165 j=20 (alone)
Modes = 1
Skew = 5.47
v = 7 i=165 j=21 (lonely)
EXCLUDED
v = 7 i=165 j=22 (active)
Modes = 1
Skew = −0.68
Frequency

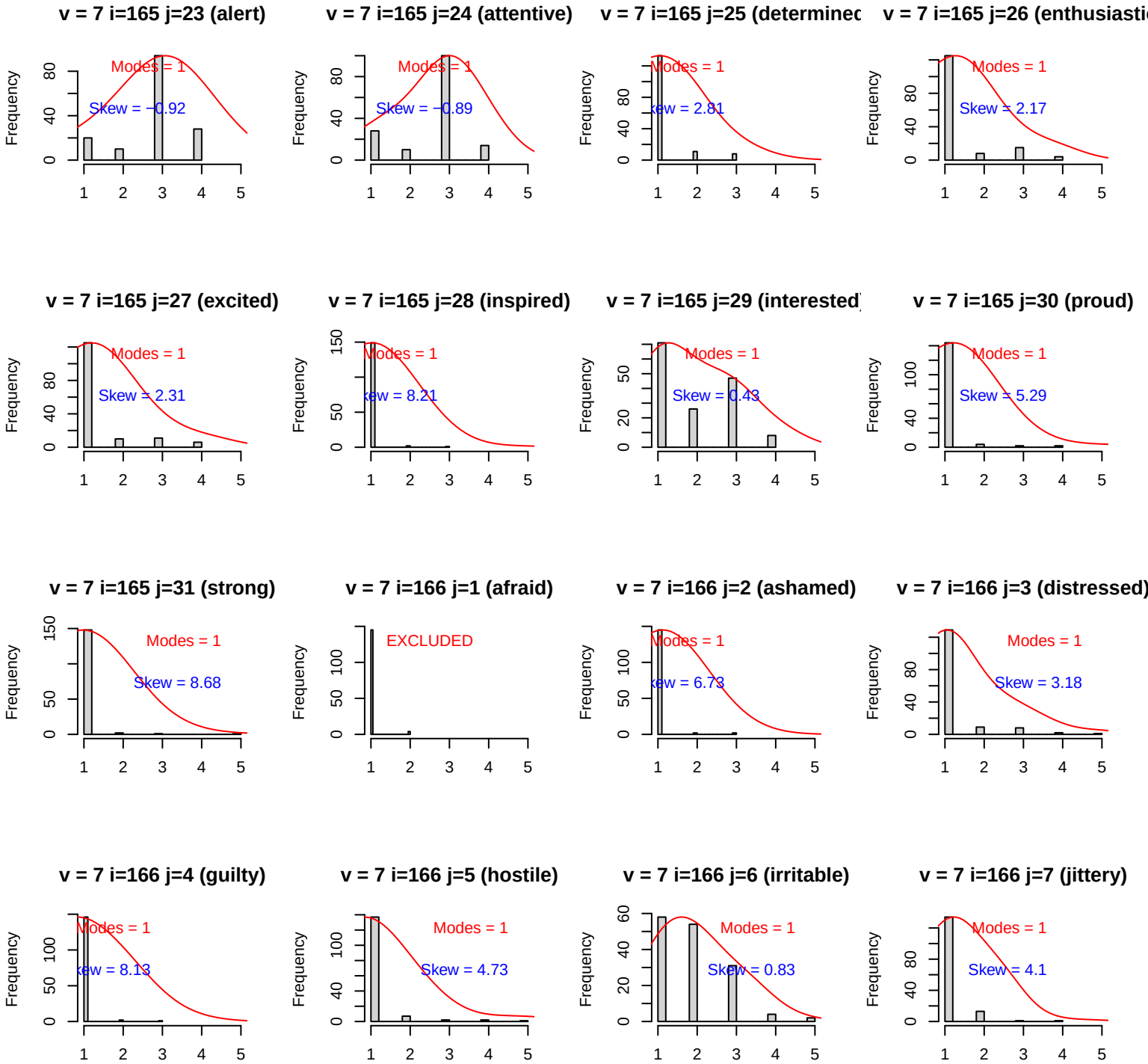
v = 7 i=165 j=23 (alert)
Modes = 1
Skew = −0.92
v = 7 i=165 j=24 (attentive)
Modes = 1
Skew = −0.89
v = 7 i=165 j=25 (determinec
Modes = 1
ew = 2.81
v = 7 i=165 j=26 (enthusiasti
Modes = 1
Skew = 2.17
v = 7 i=165 j=27 (excited)
Modes = 1
Skew = 2.31
v = 7 i=165 j=28 (inspired)
Modes = 1
ew = 8.21
v = 7 i=165 j=29 (interested
Modes = 1
Skew = 0.43
v = 7 i=165 j=30 (proud)
Modes = 1
Skew = 5.29
v = 7 i=165 j=31 (strong)
Modes = 1
Skew = 8.68
v = 7 i=166 j=1 (afraid)
EXCLUDED
v = 7 i=166 j=2 (ashamed)
Modes = 1
ew = 6.73
v = 7 i=166 j=3 (distressed)
Modes = 1
Skew = 3.18
v = 7 i=166 j=4 (guilty)
Modes = 1
ew = 8.13
v = 7 i=166 j=5 (hostile)
Modes = 1
Skew = 4.73
v = 7 i=166 j=6 (irritable)
Modes = 1
Skew = 0.83
v = 7 i=166 j=7 (jittery)
Modes = 1
Skew = 4.1
Frequency

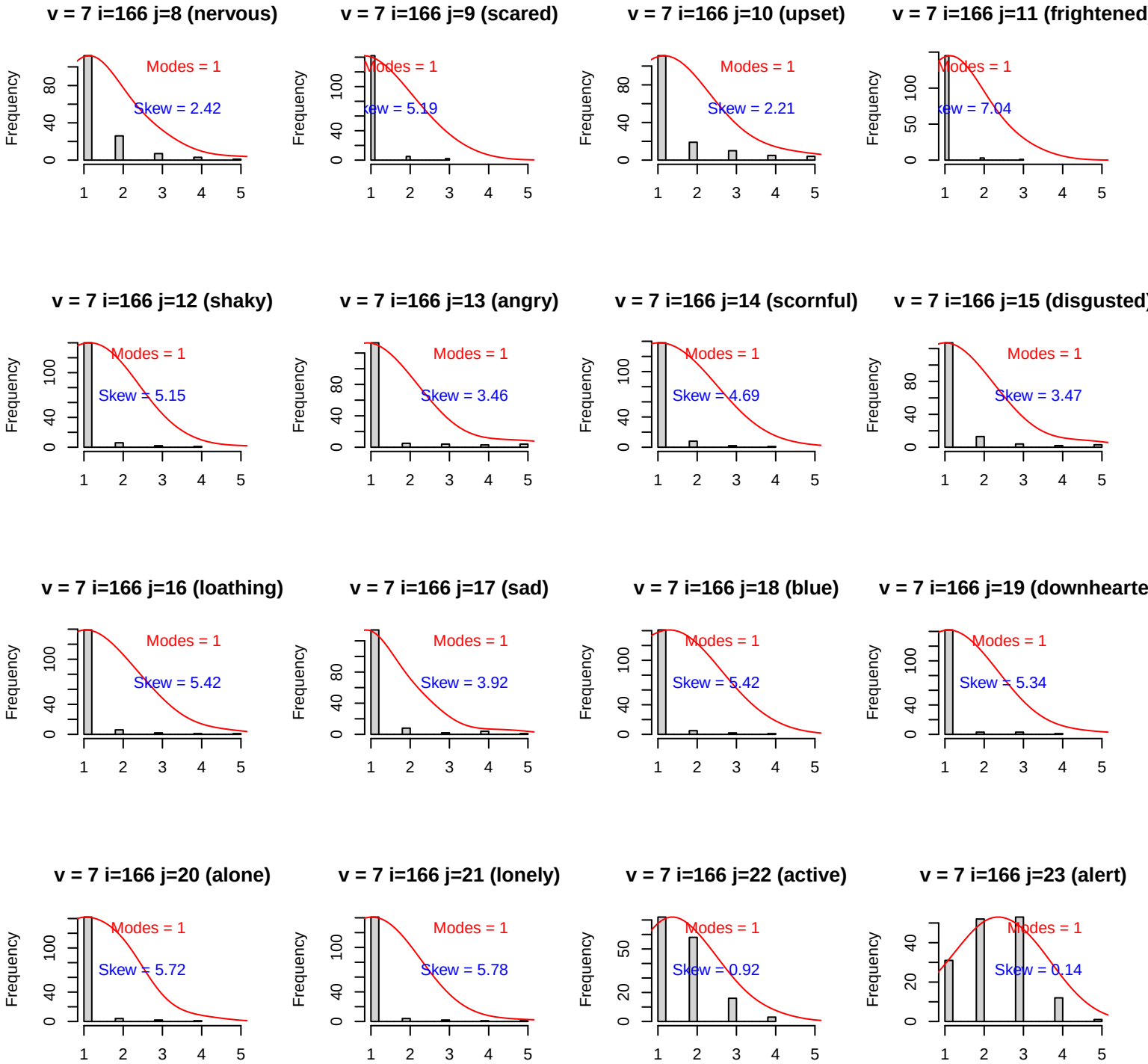
v = 7 i=166 j=8 (nervous)
Modes = 1
Skew = 2.42
v = 7 i=166 j=9 (scared)
Modes = 1
Skew = 5.19
v = 7 i=166 j=10 (upset)
Modes = 1
Skew = 2.21
v = 7 i=166 j=11 (frightened
Modes = 1
Skew = 7.04
v = 7 i=166 j=12 (shaky)
Modes = 1
Skew = 5.15
v = 7 i=166 j=13 (angry)
Modes = 1
Skew = 3.46
v = 7 i=166 j=14 (scornful)
Modes = 1
Skew = 4.69
v = 7 i=166 j=15 (disgusted)
Modes = 1
Skew = 3.47
v = 7 i=166 j=16 (loathing)
Modes = 1
Skew = 5.42
v = 7 i=166 j=17 (sad)
Modes = 1
Skew = 3.92
v = 7 i=166 j=18 (blue)
Modes = 1
Skew = 5.42
v = 7 i=166 j=19 (downhearte
Modes = 1
Skew = 5.34
v = 7 i=166 j=20 (alone)
Modes = 1
Skew = 5.72
v = 7 i=166 j=21 (lonely)
Modes = 1
Skew = 5.78
v = 7 i=166 j=22 (active)
Modes = 1
Skew = 0.92
v = 7 i=166 j=23 (alert)
Modes = 1
Skew = 0.14
Frequency

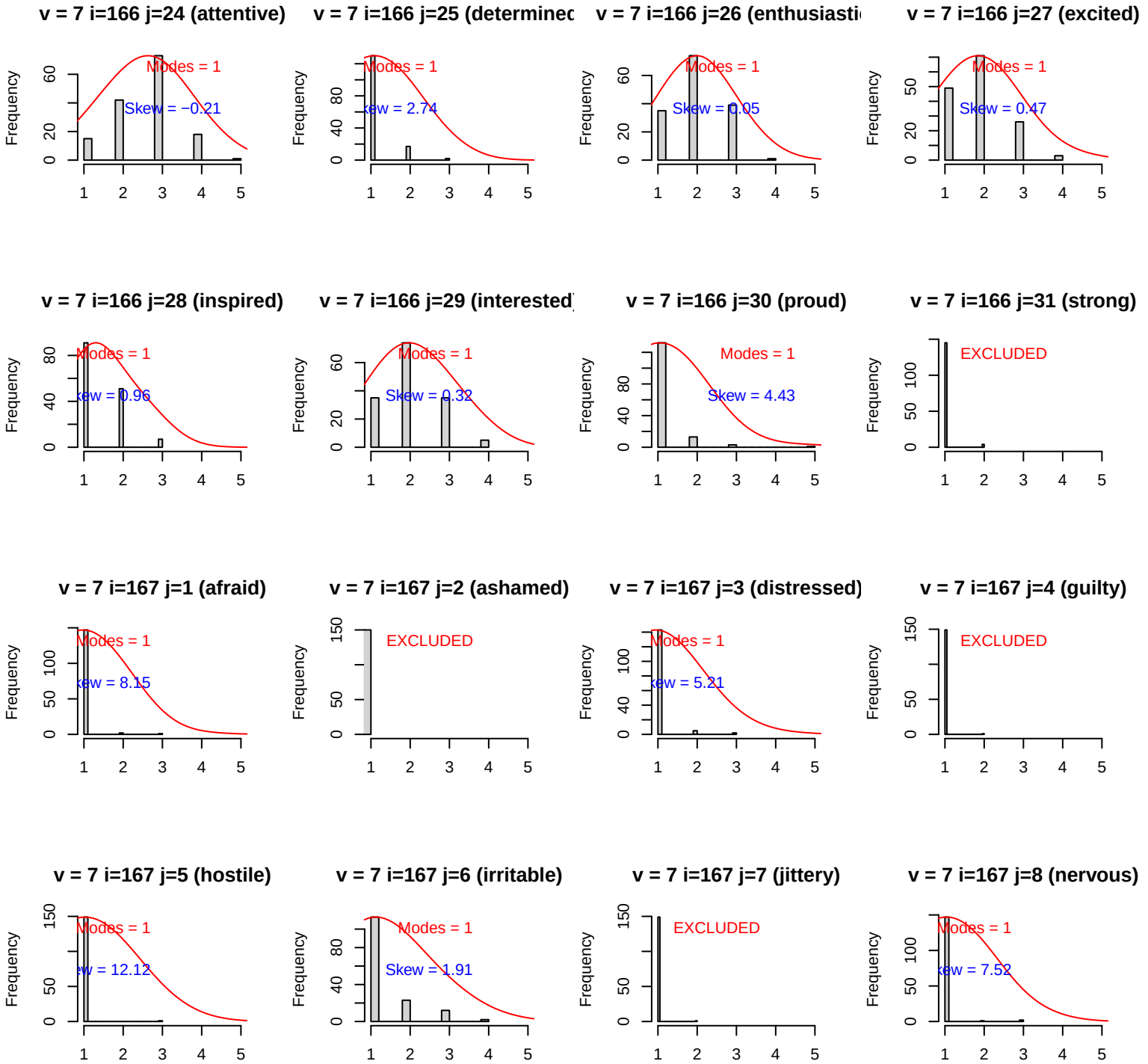
v = 7 i=166 j=24 (attentive)
Modes = 1
Skew = −0.21
v = 7 i=166 j=25 (determinec
Modes = 1
ew = 2.74
v = 7 i=166 j=26 (enthusiasti
Modes = 1
Skew = 0.05
v = 7 i=166 j=27 (excited)
Modes = 1
Skew = 0.47
v = 7 i=166 j=28 (inspired)
Modes = 1
ew = 0.96
v = 7 i=166 j=29 (interested
Modes = 1
Skew = 0.32
v = 7 i=166 j=30 (proud)
Modes = 1
Skew = 4.43
v = 7 i=166 j=31 (strong)
EXCLUDED
v = 7 i=167 j=1 (afraid)
Modes = 1
ew = 8.15
v = 7 i=167 j=2 (ashamed)
EXCLUDED
v = 7 i=167 j=3 (distressed)
Modes = 1
ew = 5.21
v = 7 i=167 j=4 (guilty)
EXCLUDED
v = 7 i=167 j=5 (hostile)
Modes = 1
w = 12.12
v = 7 i=167 j=6 (irritable)
Modes = 1
Skew = 1.91
v = 7 i=167 j=7 (jittery)
EXCLUDED
v = 7 i=167 j=8 (nervous)
Modes = 1
ew = 7.52
Frequency

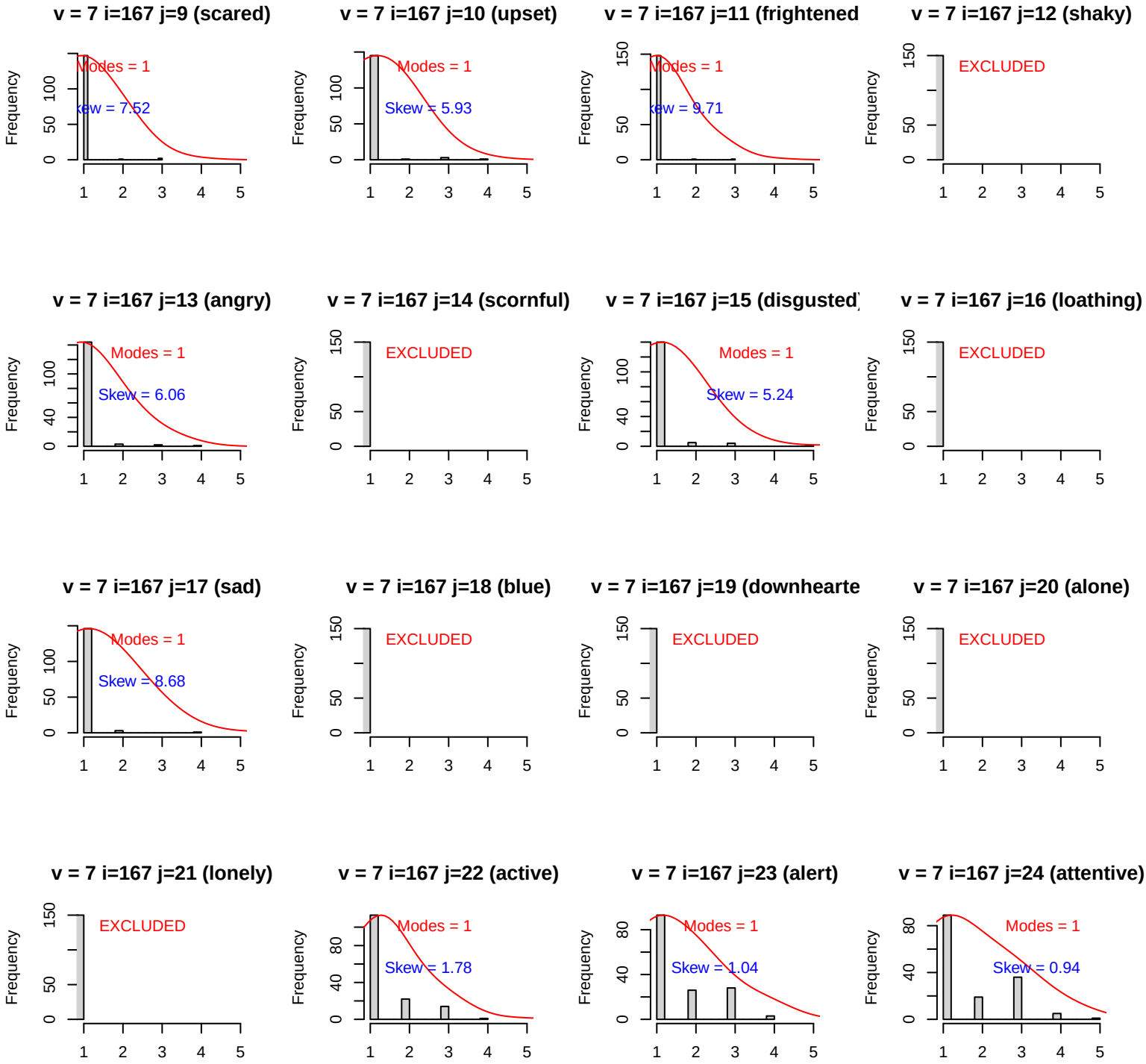
v = 7 i=167 j=9 (scared)
Modes = 1
Skew = 7.52
v = 7 i=167 j=10 (upset)
Modes = 1
Skew = 5.93
v = 7 i=167 j=11 (frightened
Modes = 1
Skew = 9.71
v = 7 i=167 j=12 (shaky)
EXCLUDED
v = 7 i=167 j=13 (angry)
Modes = 1
Skew = 6.06
v = 7 i=167 j=14 (scornful)
EXCLUDED
v = 7 i=167 j=15 (disgusted)
Modes = 1
Skew = 5.24
v = 7 i=167 j=16 (loathing)
EXCLUDED
v = 7 i=167 j=17 (sad)
Modes = 1
Skew = 8.68
v = 7 i=167 j=18 (blue)
EXCLUDED
v = 7 i=167 j=19 (downhearte
EXCLUDED
v = 7 i=167 j=20 (alone)
EXCLUDED
v = 7 i=167 j=21 (lonely)
EXCLUDED
v = 7 i=167 j=22 (active)
Modes = 1
Skew = 1.78
v = 7 i=167 j=23 (alert)
Modes = 1
Skew = 1.04
v = 7 i=167 j=24 (attentive)
Modes = 1
Skew = 0.94
Frequency

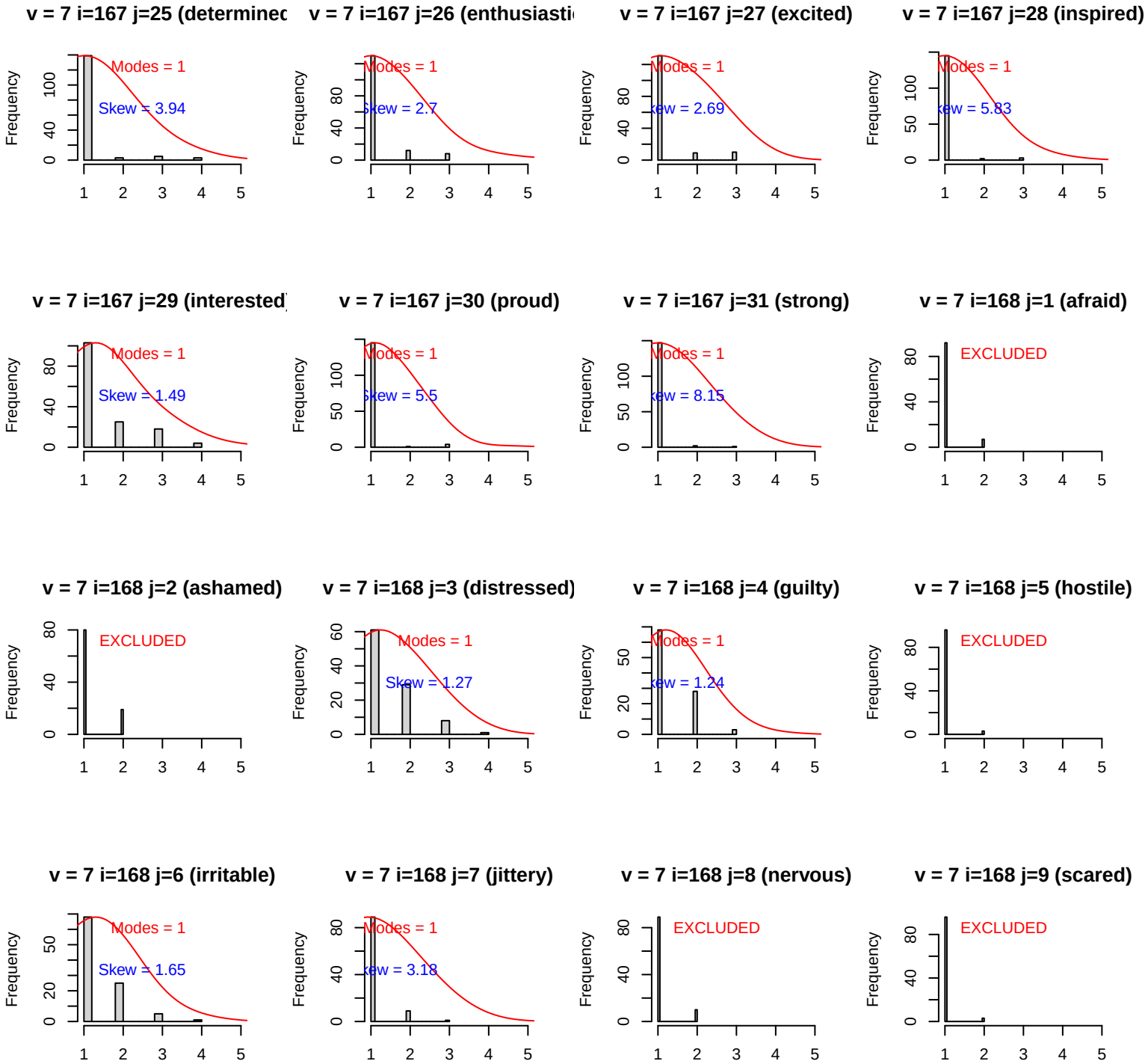
v = 7 i=167 j=25 (determinec
Modes = 1
Skew = 3.94
v = 7 i=167 j=26 (enthusiasti
Modes = 1
Skew = 2.7
v = 7 i=167 j=27 (excited)
Modes = 1
Skew = 2.69
v = 7 i=167 j=28 (inspired)
Modes = 1
Skew = 5.83
v = 7 i=167 j=29 (interested
Modes = 1
Skew = 1.49
v = 7 i=167 j=30 (proud)
Modes = 1
Skew = 5.5
v = 7 i=167 j=31 (strong)
Modes = 1
Skew = 8.15
v = 7 i=168 j=1 (afraid)
EXCLUDED
v = 7 i=168 j=2 (ashamed)
EXCLUDED
v = 7 i=168 j=3 (distressed)
Modes = 1
Skew = 1.27
v = 7 i=168 j=4 (guilty)
Modes = 1
Skew = 1.24
v = 7 i=168 j=5 (hostile)
EXCLUDED
v = 7 i=168 j=6 (irritable)
Modes = 1
Skew = 1.65
v = 7 i=168 j=7 (jittery)
Modes = 1
Skew = 3.18
v = 7 i=168 j=8 (nervous)
EXCLUDED
v = 7 i=168 j=9 (scared)
EXCLUDED
Frequency

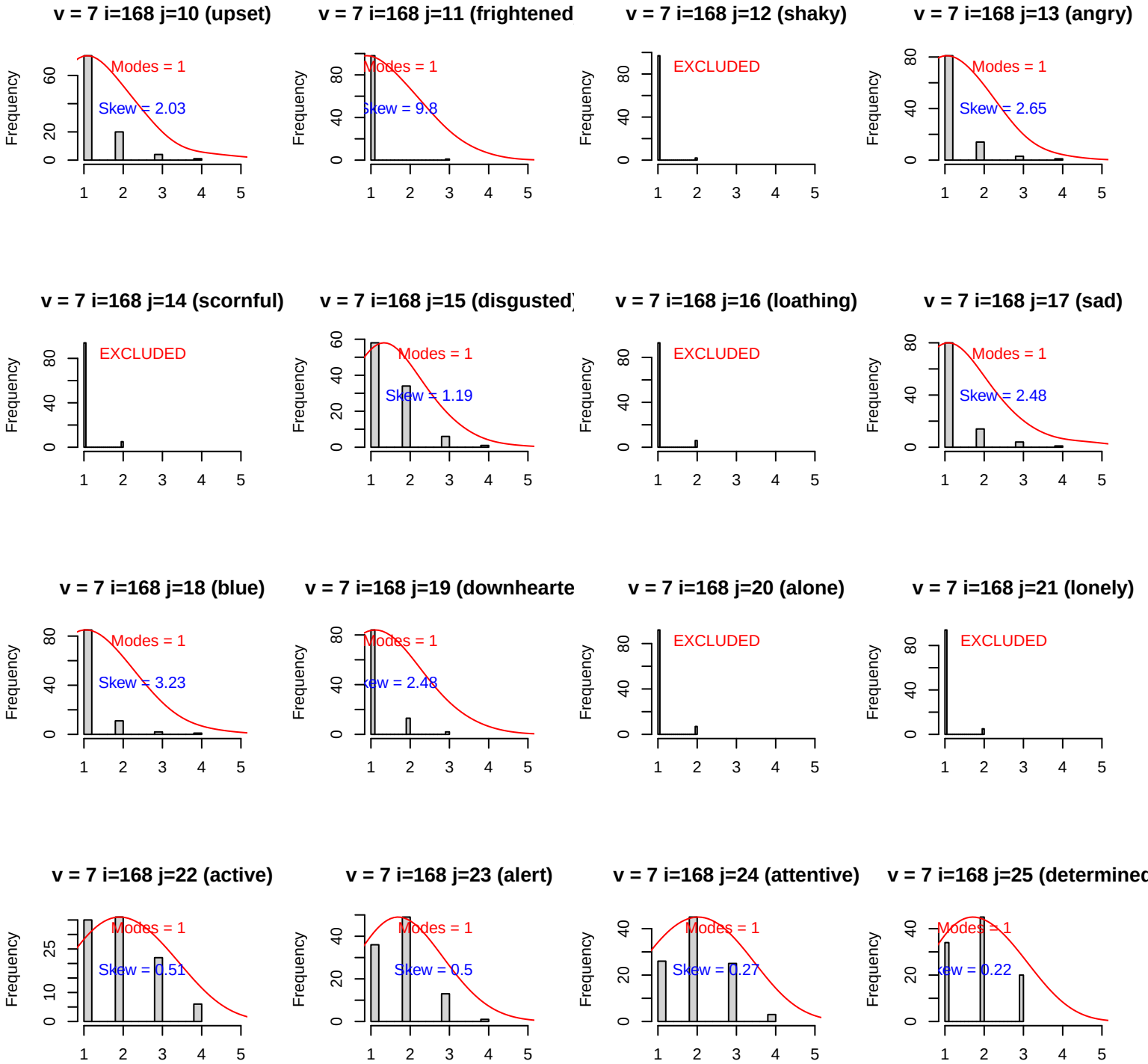
v = 7 i=168 j=10 (upset)
Modes = 1
Skew = 2.03
v = 7 i=168 j=11 (frightened
Modes = 1
Skew = 9.8
v = 7 i=168 j=12 (shaky)
EXCLUDED
v = 7 i=168 j=13 (angry)
Modes = 1
Skew = 2.65
v = 7 i=168 j=14 (scornful)
EXCLUDED
v = 7 i=168 j=15 (disgusted)
Modes = 1
Skew = 1.19
v = 7 i=168 j=16 (loathing)
EXCLUDED
v = 7 i=168 j=17 (sad)
Modes = 1
Skew = 2.48
v = 7 i=168 j=18 (blue)
Modes = 1
Skew = 3.23
v = 7 i=168 j=19 (downhearte
Modes = 1
v = 7 i=168 j=20 (alone)
EXCLUDED
v = 7 i=168 j=21 (lonely)
EXCLUDED
v = 7 i=168 j=22 (active)
Modes = 1
Skew = 0.51
v = 7 i=168 j=23 (alert)
Modes = 1
Skew = 0.5
v = 7 i=168 j=24 (attentive)
Modes = 1
Skew = 0.27
v = 7 i=168 j=25 (determined
Modes = 1
Frequency

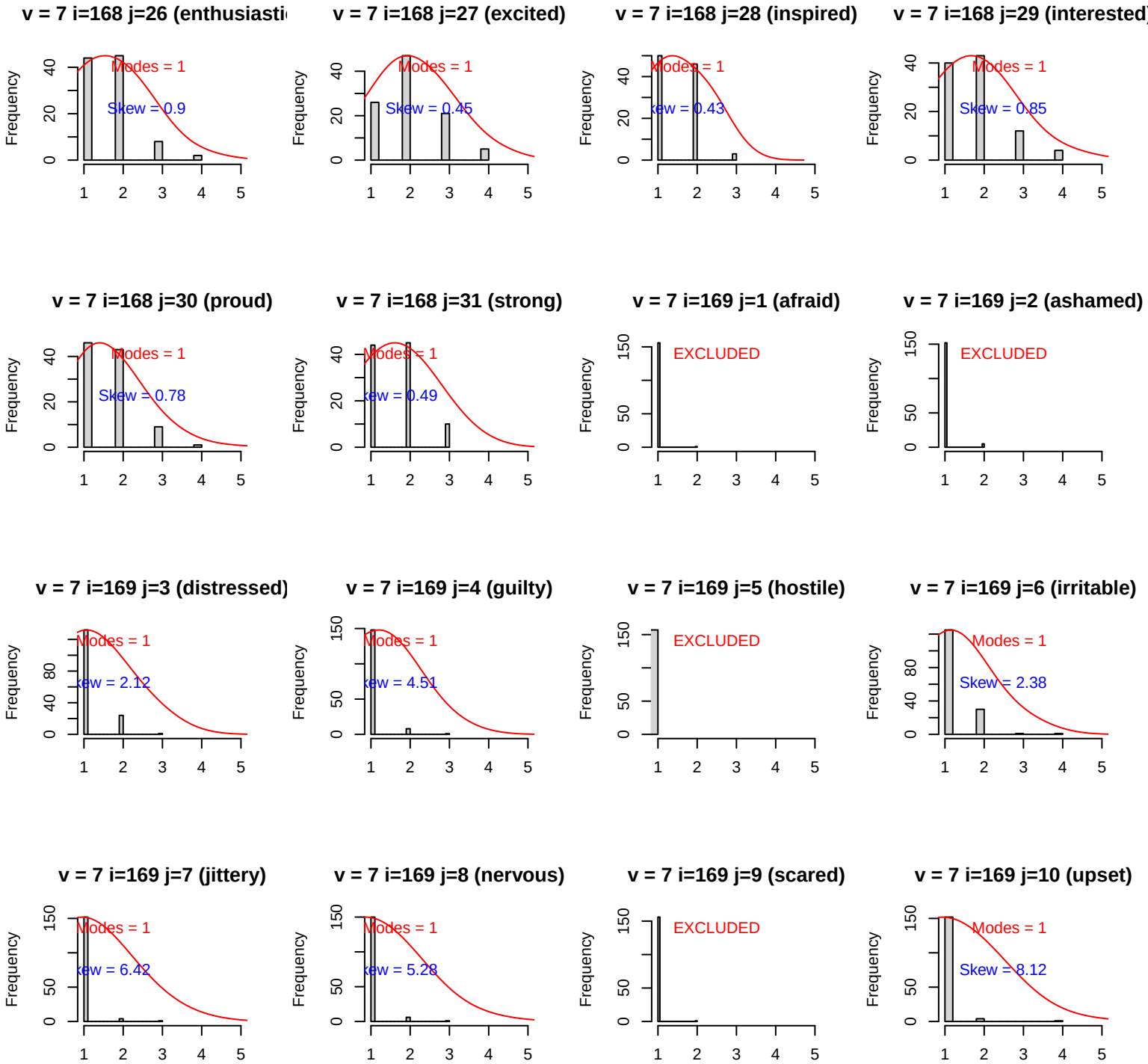
v = 7 i=168 j=26 (enthusiasti
Modes = 1
Skew = 0.9
v = 7 i=168 j=27 (excited)
Modes = 1
Skew = 0.45
v = 7 i=168 j=28 (inspired)
Modes = 1
Skew = 0.43
v = 7 i=168 j=29 (interested)
Modes = 1
Skew = 0.85
v = 7 i=168 j=30 (proud)
Modes = 1
Skew = 0.78
v = 7 i=168 j=31 (strong)
Modes = 1
Skew = 0.49
v = 7 i=169 j=1 (afraid)
EXCLUDED
v = 7 i=169 j=2 (ashamed)
EXCLUDED
v = 7 i=169 j=3 (distressed)
Modes = 1
Skew = 2.12
v = 7 i=169 j=4 (guilty)
Modes = 1
Skew = 4.51
v = 7 i=169 j=5 (hostile)
EXCLUDED
v = 7 i=169 j=6 (irritable)
Modes = 1
Skew = 2.38
v = 7 i=169 j=7 (jittery)
Modes = 1
Skew = 6.42
v = 7 i=169 j=8 (nervous)
Modes = 1
Skew = 5.28
v = 7 i=169 j=9 (scared)
EXCLUDED
v = 7 i=169 j=10 (upset)
Modes = 1
Skew = 8.12
Frequency

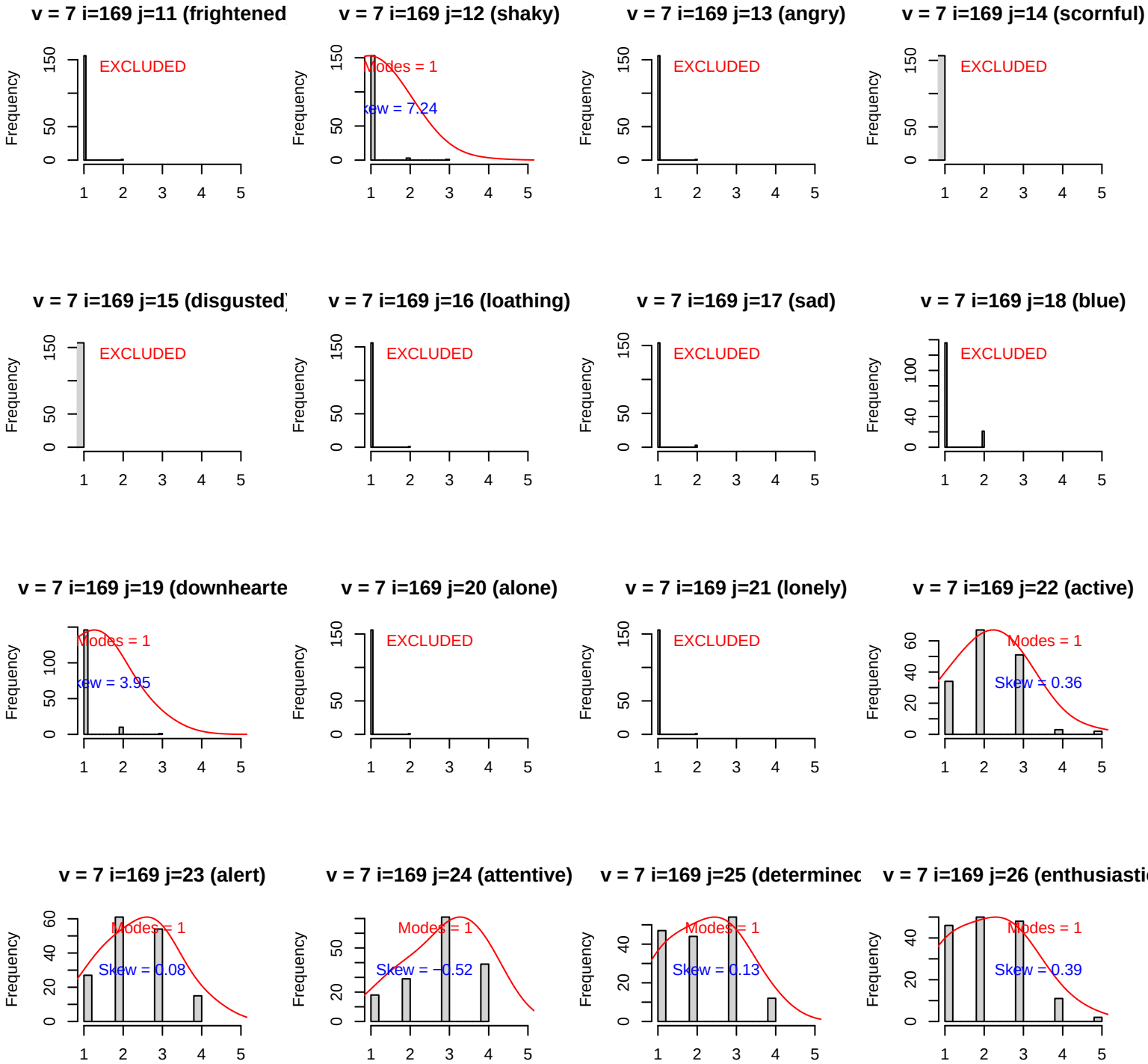
v = 7 i=169 j=11 (frightened
EXCLUDED
v = 7 i=169 j=12 (shaky)
Modes = 1
Skew = 7.24
v = 7 i=169 j=13 (angry)
EXCLUDED
v = 7 i=169 j=14 (scornful)
EXCLUDED
v = 7 i=169 j=15 (disgusted
EXCLUDED
v = 7 i=169 j=16 (loathing)
EXCLUDED
v = 7 i=169 j=17 (sad)
EXCLUDED
v = 7 i=169 j=18 (blue)
EXCLUDED
v = 7 i=169 j=19 (downhearte
Modes = 1
Skew = 3.95
v = 7 i=169 j=20 (alone)
EXCLUDED
v = 7 i=169 j=21 (lonely)
EXCLUDED
v = 7 i=169 j=22 (active)
Modes = 1
Skew = 0.36
v = 7 i=169 j=23 (alert)
Modes = 1
Skew = 0.08
v = 7 i=169 j=24 (attentive)
Modes = 1
Skew = −0.52
v = 7 i=169 j=25 (determinec
Modes = 1
Skew = 0.13
v = 7 i=169 j=26 (enthusiasti
Modes = 1
Skew = 0.39
Frequency

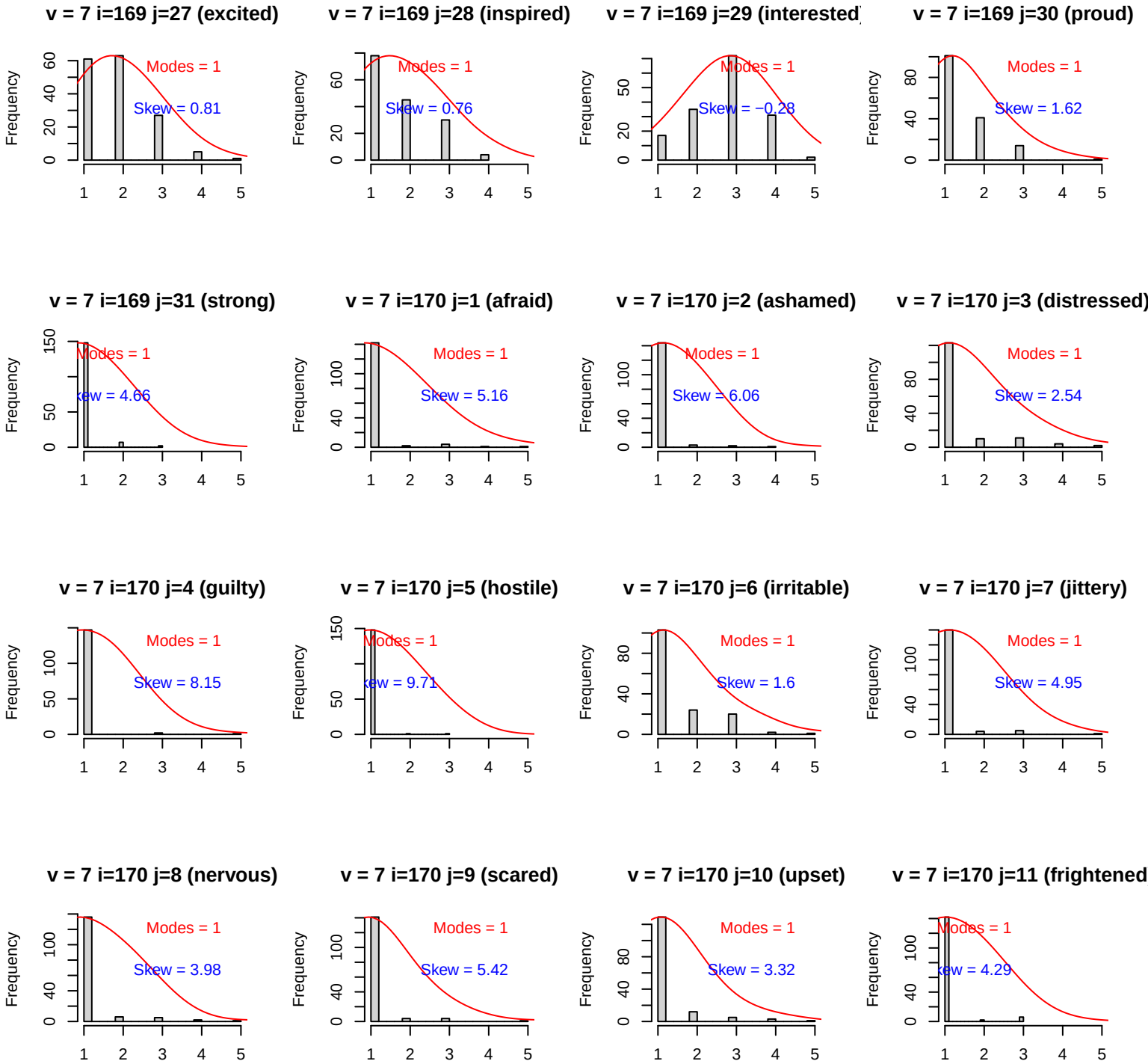
v = 7 i=169 j=27 (excited)
Modes = 1
Skew = 0.81
v = 7 i=169 j=28 (inspired)
Modes = 1
Skew = 0.76
v = 7 i=169 j=29 (interested)
Modes = 1
Skew = −0.28
v = 7 i=169 j=30 (proud)
Modes = 1
Skew = 1.62
v = 7 i=169 j=31 (strong)
Modes = 1
Skew = 4.66
v = 7 i=170 j=1 (afraid)
Modes = 1
Skew = 5.16
v = 7 i=170 j=2 (ashamed)
Modes = 1
Skew = 6.06
v = 7 i=170 j=3 (distressed)
Modes = 1
Skew = 2.54
v = 7 i=170 j=4 (guilty)
Modes = 1
Skew = 8.15
v = 7 i=170 j=5 (hostile)
Modes = 1
Skew = 9.71
v = 7 i=170 j=6 (irritable)
Modes = 1
Skew = 1.6
v = 7 i=170 j=7 (jittery)
Modes = 1
Skew = 4.95
v = 7 i=170 j=8 (nervous)
Modes = 1
Skew = 3.98
v = 7 i=170 j=9 (scared)
Modes = 1
Skew = 5.42
v = 7 i=170 j=10 (upset)
Modes = 1
Skew = 3.32
v = 7 i=170 j=11 (frightened)
Modes = 1
Skew = 4.29
Frequency

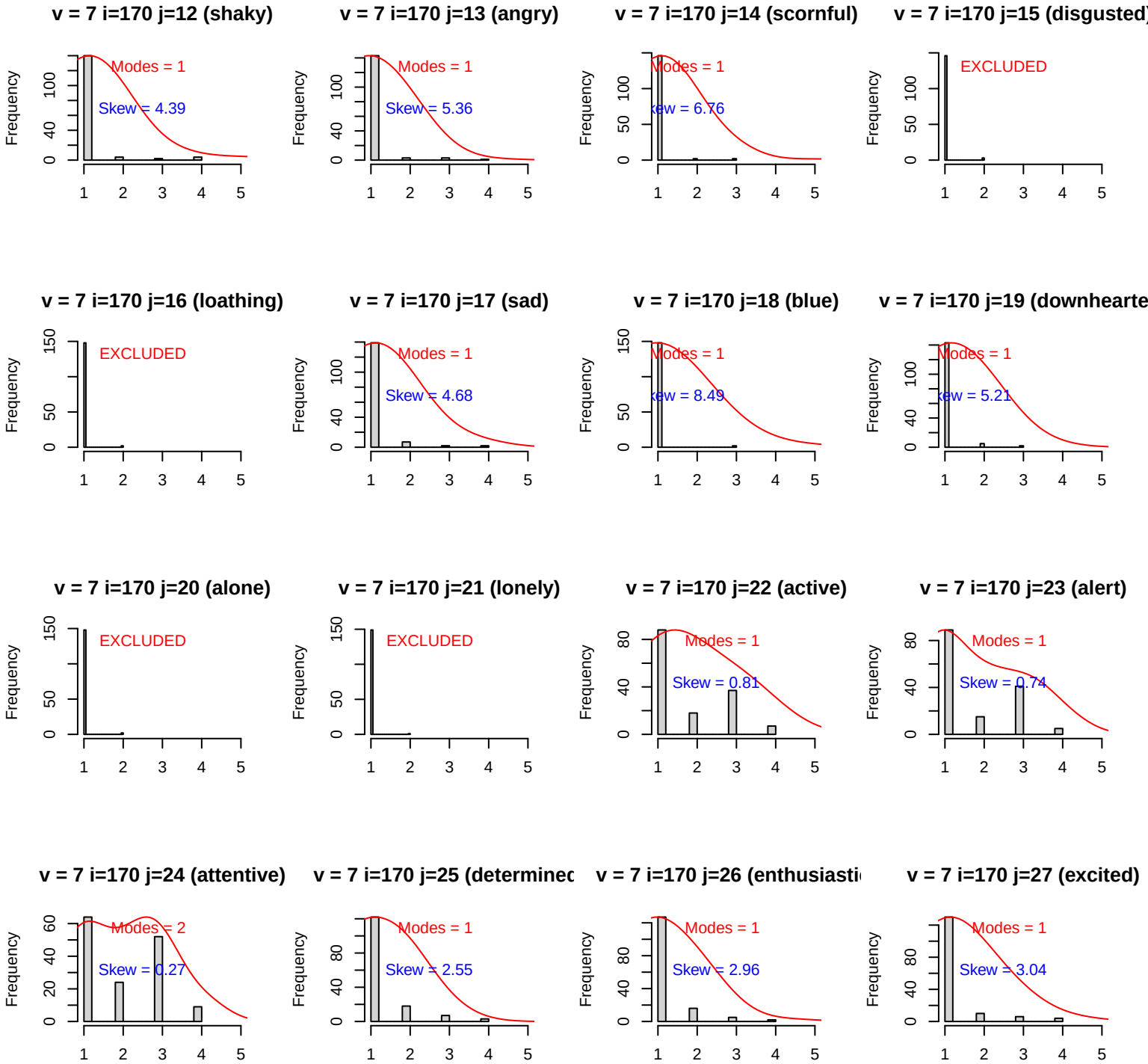
v = 7 i=170 j=12 (shaky)
Modes = 1
Skew = 4.39
v = 7 i=170 j=13 (angry)
Modes = 1
Skew = 5.36
v = 7 i=170 j=14 (scornful)
Modes = 1
Skew = 6.76
v = 7 i=170 j=15 (disgusted)
EXCLUDED
v = 7 i=170 j=16 (loathing)
EXCLUDED
v = 7 i=170 j=17 (sad)
Modes = 1
Skew = 4.68
v = 7 i=170 j=18 (blue)
Modes = 1
Skew = 8.49
v = 7 i=170 j=19 (downhearte
Modes = 1
Skew = 5.21
v = 7 i=170 j=20 (alone)
EXCLUDED
v = 7 i=170 j=21 (lonely)
EXCLUDED
v = 7 i=170 j=22 (active)
Modes = 1
Skew = 0.81
v = 7 i=170 j=23 (alert)
Modes = 1
Skew = 0.74
v = 7 i=170 j=24 (attentive)
Modes = 2
Skew = 0.27
v = 7 i=170 j=25 (determinec
Modes = 1
Skew = 2.55
v = 7 i=170 j=26 (enthusiasti
Modes = 1
Skew = 2.96
v = 7 i=170 j=27 (excited)
Modes = 1
Skew = 3.04
Frequency

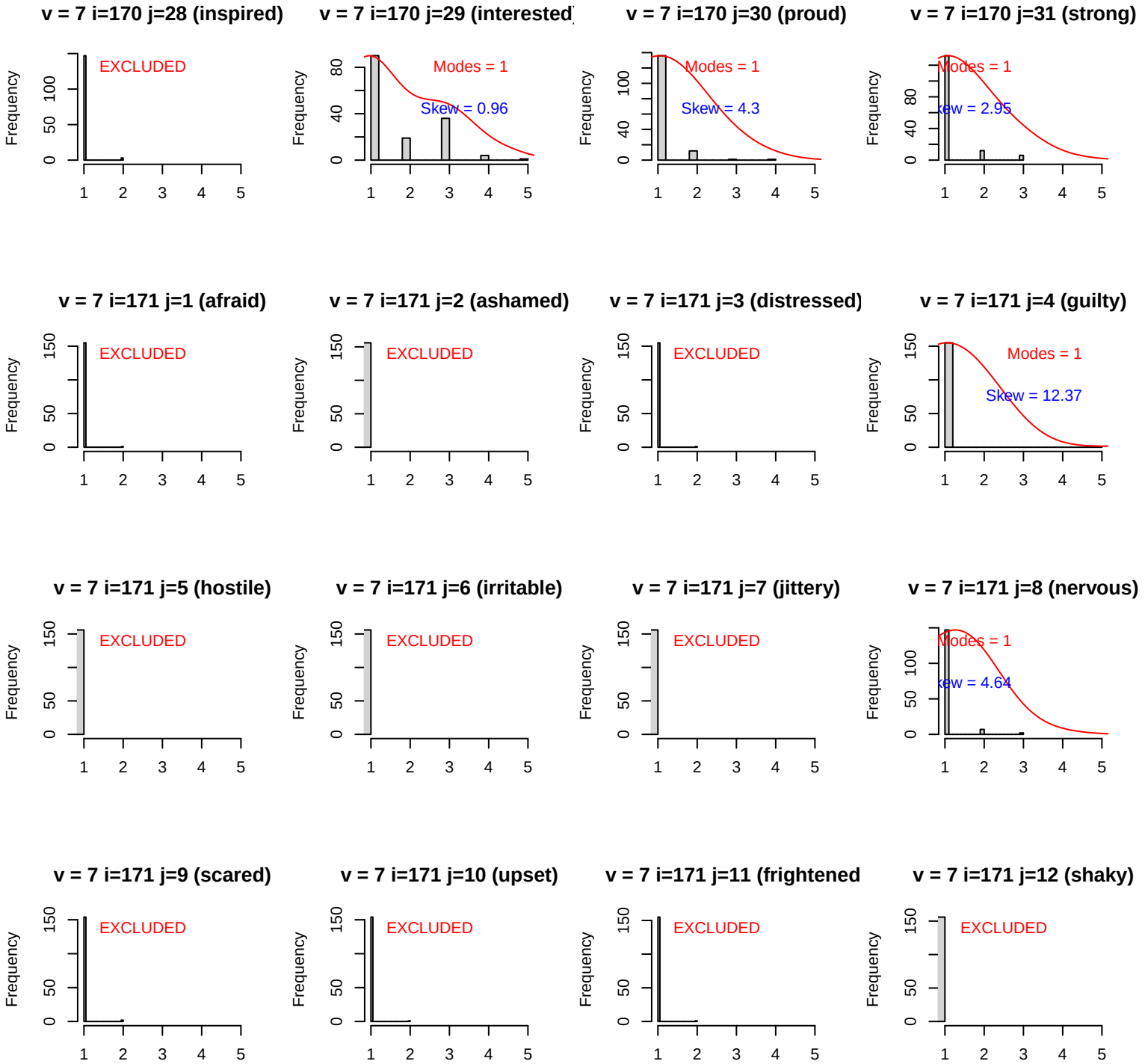
v = 7 i=170 j=28 (inspired)
EXCLUDED
v = 7 i=170 j=29 (interested)
Modes = 1
Skew = 0.96
v = 7 i=170 j=30 (proud)
Modes = 1
Skew = 4.3
v = 7 i=170 j=31 (strong)
Modes = 1
Skew = 2.95
v = 7 i=171 j=1 (afraid)
EXCLUDED
v = 7 i=171 j=2 (ashamed)
EXCLUDED
v = 7 i=171 j=3 (distressed)
EXCLUDED
v = 7 i=171 j=4 (guilty)
Modes = 1
Skew = 12.37
v = 7 i=171 j=5 (hostile)
EXCLUDED
v = 7 i=171 j=6 (irritable)
EXCLUDED
v = 7 i=171 j=7 (jittery)
EXCLUDED
v = 7 i=171 j=8 (nervous)
Modes = 1
Skew = 4.64
v = 7 i=171 j=9 (scared)
EXCLUDED
v = 7 i=171 j=10 (upset)
EXCLUDED
v = 7 i=171 j=11 (frightened
EXCLUDED
v = 7 i=171 j=12 (shaky)
EXCLUDED
Frequency

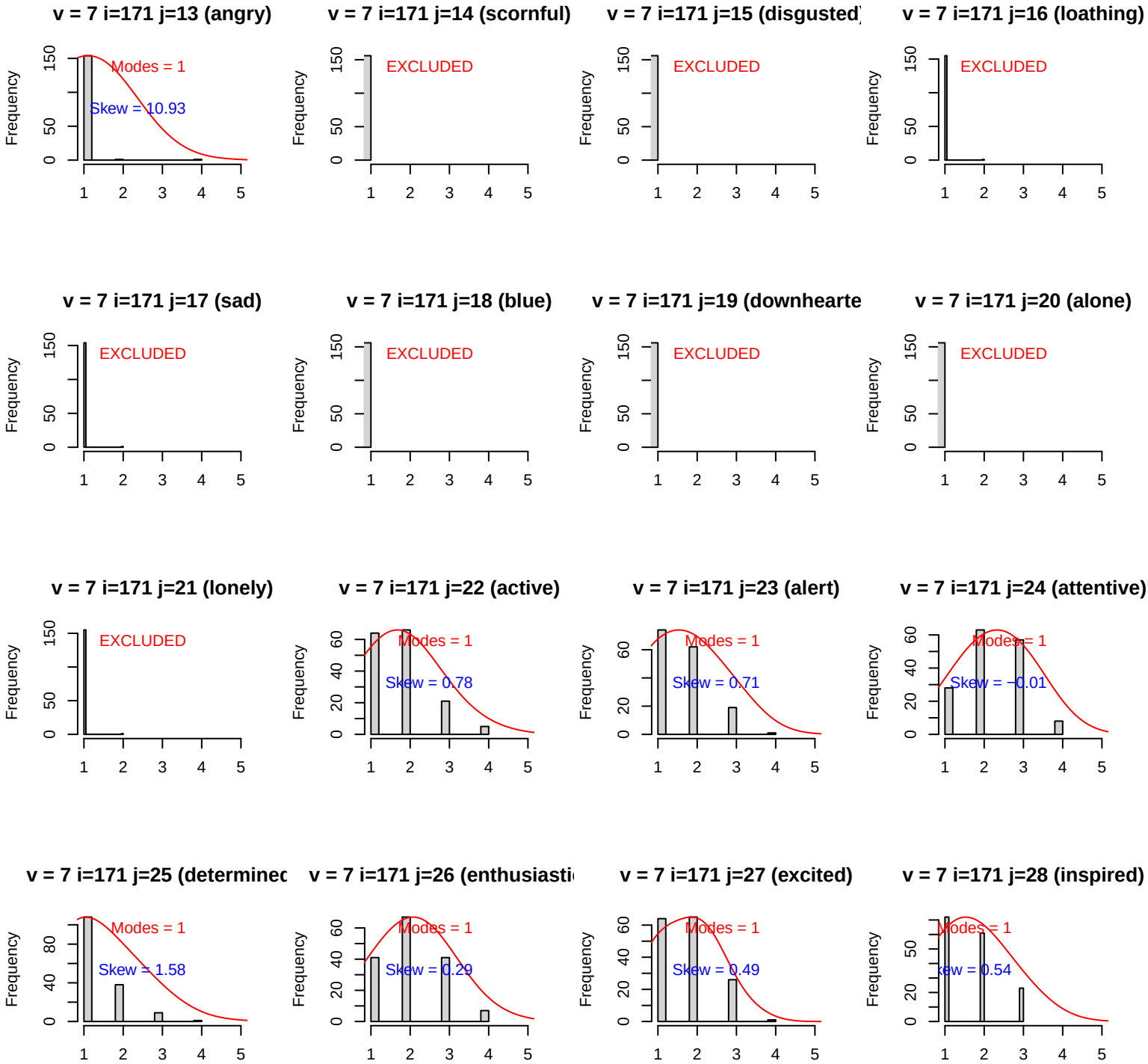
v = 7 i=171 j=13 (angry)
Modes = 1
Skew = 10.93
v = 7 i=171 j=14 (scornful)
EXCLUDED
v = 7 i=171 j=15 (disgusted)
EXCLUDED
v = 7 i=171 j=16 (loathing)
EXCLUDED
v = 7 i=171 j=17 (sad)
EXCLUDED
v = 7 i=171 j=18 (blue)
EXCLUDED
v = 7 i=171 j=19 (downhearte
EXCLUDED
v = 7 i=171 j=20 (alone)
EXCLUDED
v = 7 i=171 j=21 (lonely)
EXCLUDED
v = 7 i=171 j=22 (active)
Modes = 1
Skew = 0.78
v = 7 i=171 j=23 (alert)
Modes = 1
Skew = 0.71
v = 7 i=171 j=24 (attentive)
Modes = 1
Skew = −0.01
v = 7 i=171 j=25 (determinec
Modes = 1
Skew = 1.58
v = 7 i=171 j=26 (enthusiasti
Modes = 1
Skew = 0.29
v = 7 i=171 j=27 (excited)
Modes = 1
Skew = 0.49
v = 7 i=171 j=28 (inspired)
Modes = 1
kew = 0.54
Frequency

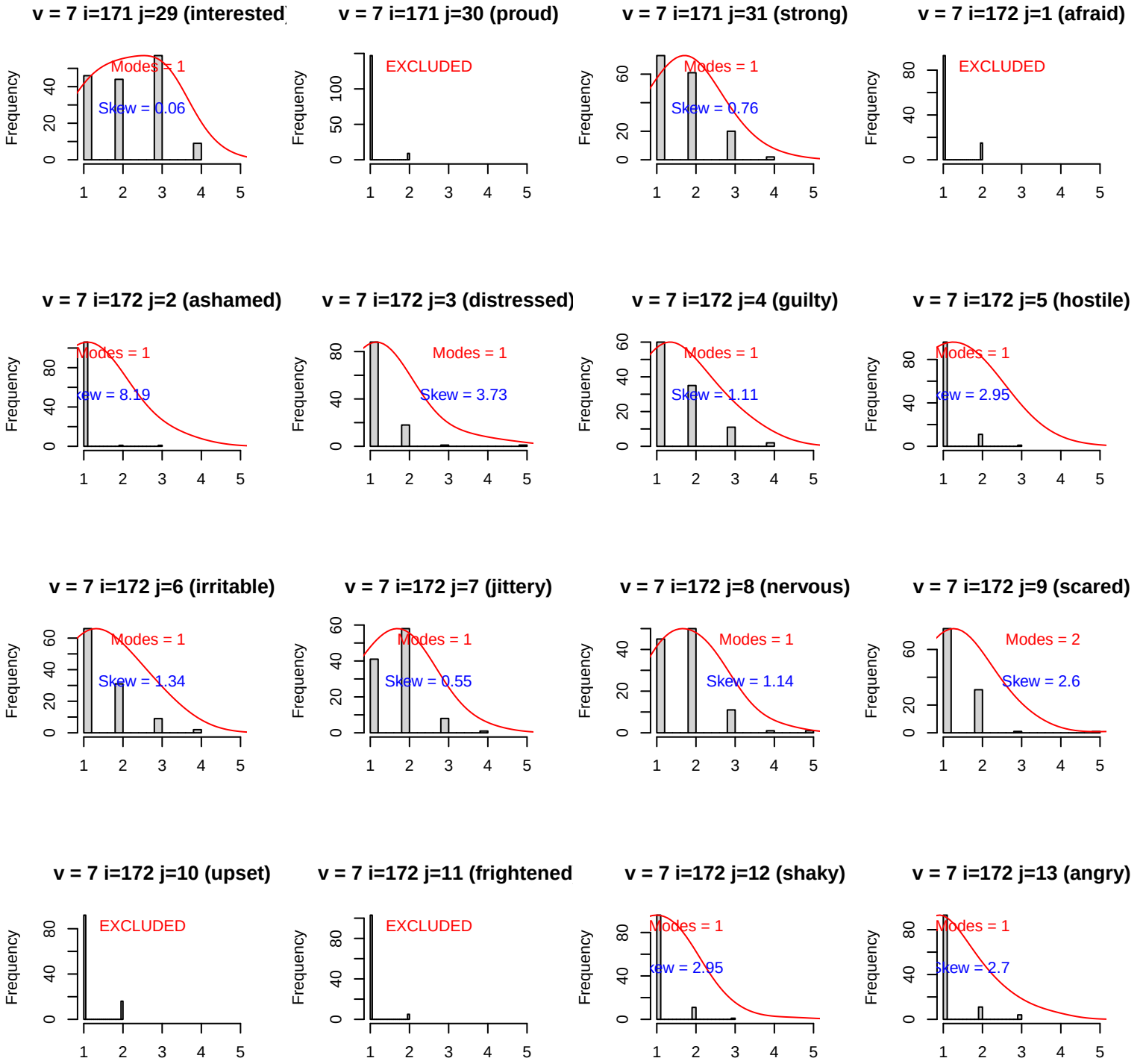
v = 7 i=171 j=29 (interested
Modes = 1
Skew = 0.06
v = 7 i=171 j=30 (proud)
EXCLUDED
v = 7 i=171 j=31 (strong)
Modes = 1
Skew = 0.76
v = 7 i=172 j=1 (afraid)
EXCLUDED
v = 7 i=172 j=2 (ashamed)
Modes = 1
Skew = 8.19
v = 7 i=172 j=3 (distressed)
Modes = 1
Skew = 3.73
v = 7 i=172 j=4 (guilty)
Modes = 1
Skew = 1.11
v = 7 i=172 j=5 (hostile)
Modes = 1
Skew = 2.95
v = 7 i=172 j=6 (irritable)
Modes = 1
Skew = 1.34
v = 7 i=172 j=7 (jittery)
Modes = 1
Skew = 0.55
v = 7 i=172 j=8 (nervous)
Modes = 1
Skew = 1.14
v = 7 i=172 j=9 (scared)
Modes = 2
Skew = 2.6
v = 7 i=172 j=10 (upset)
EXCLUDED
v = 7 i=172 j=11 (frightened
EXCLUDED
v = 7 i=172 j=12 (shaky)
Modes = 1
Skew = 2.95
v = 7 i=172 j=13 (angry)
Modes = 1
Skew = 2.7
Frequency

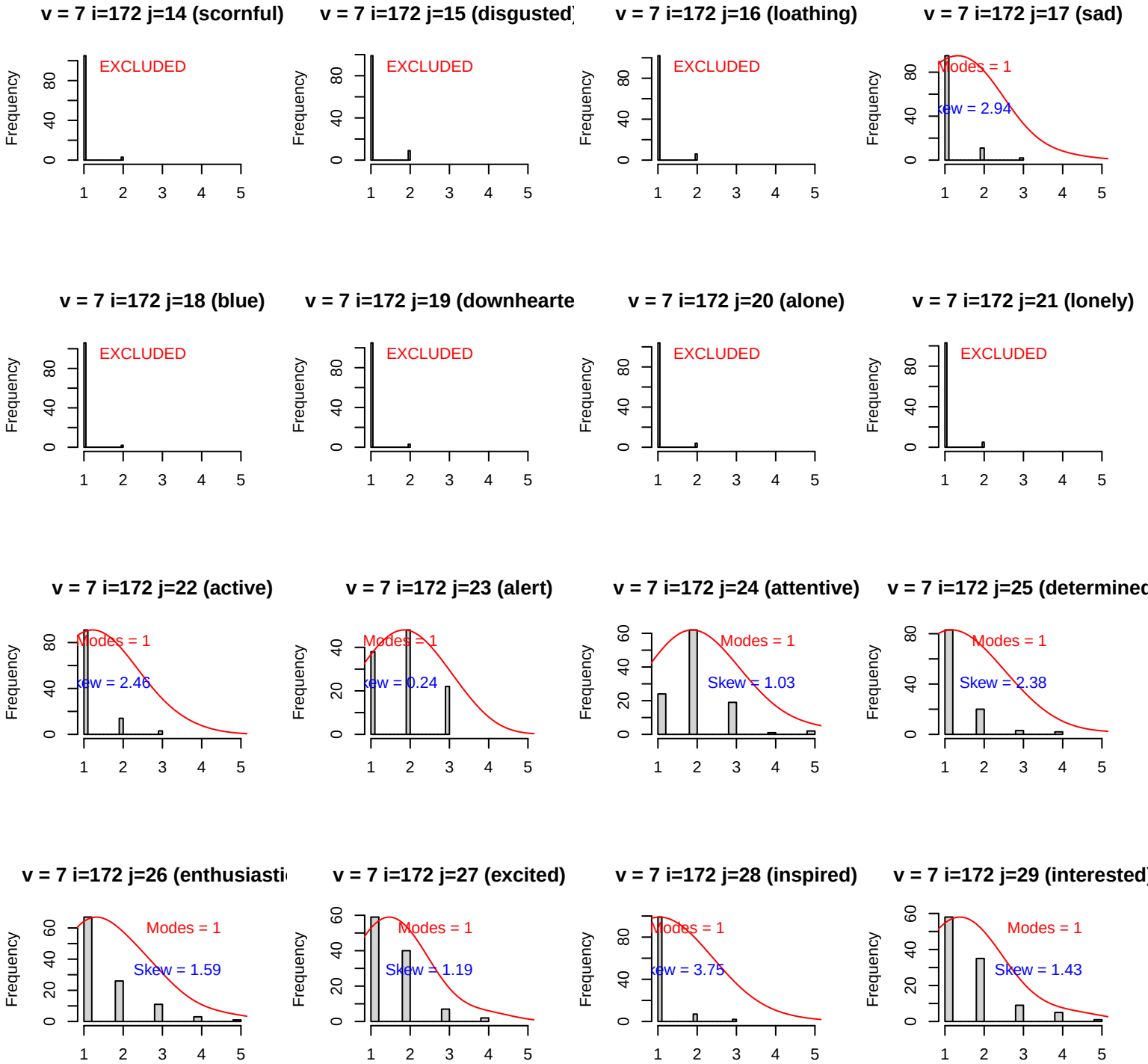
v = 7 i=172 j=14 (scornful)
EXCLUDED
v = 7 i=172 j=15 (disgusted)
EXCLUDED
v = 7 i=172 j=16 (loathing)
EXCLUDED
v = 7 i=172 j=17 (sad)
Modes = 1
Skew = 2.94
v = 7 i=172 j=18 (blue)
EXCLUDED
v = 7 i=172 j=19 (downhearte
EXCLUDED
v = 7 i=172 j=20 (alone)
EXCLUDED
v = 7 i=172 j=21 (lonely)
EXCLUDED
v = 7 i=172 j=22 (active)
Modes = 1
Skew = 2.46
v = 7 i=172 j=23 (alert)
Modes = 1
Skew = 0.24
v = 7 i=172 j=24 (attentive)
Modes = 1
Skew = 1.03
v = 7 i=172 j=25 (determined
Modes = 1
Skew = 2.38
v = 7 i=172 j=26 (enthusiasti
Modes = 1
Skew = 1.59
v = 7 i=172 j=27 (excited)
Modes = 1
Skew = 1.19
v = 7 i=172 j=28 (inspired)
Modes = 1
Skew = 3.75
v = 7 i=172 j=29 (interested)
Modes = 1
Skew = 1.43
Frequency

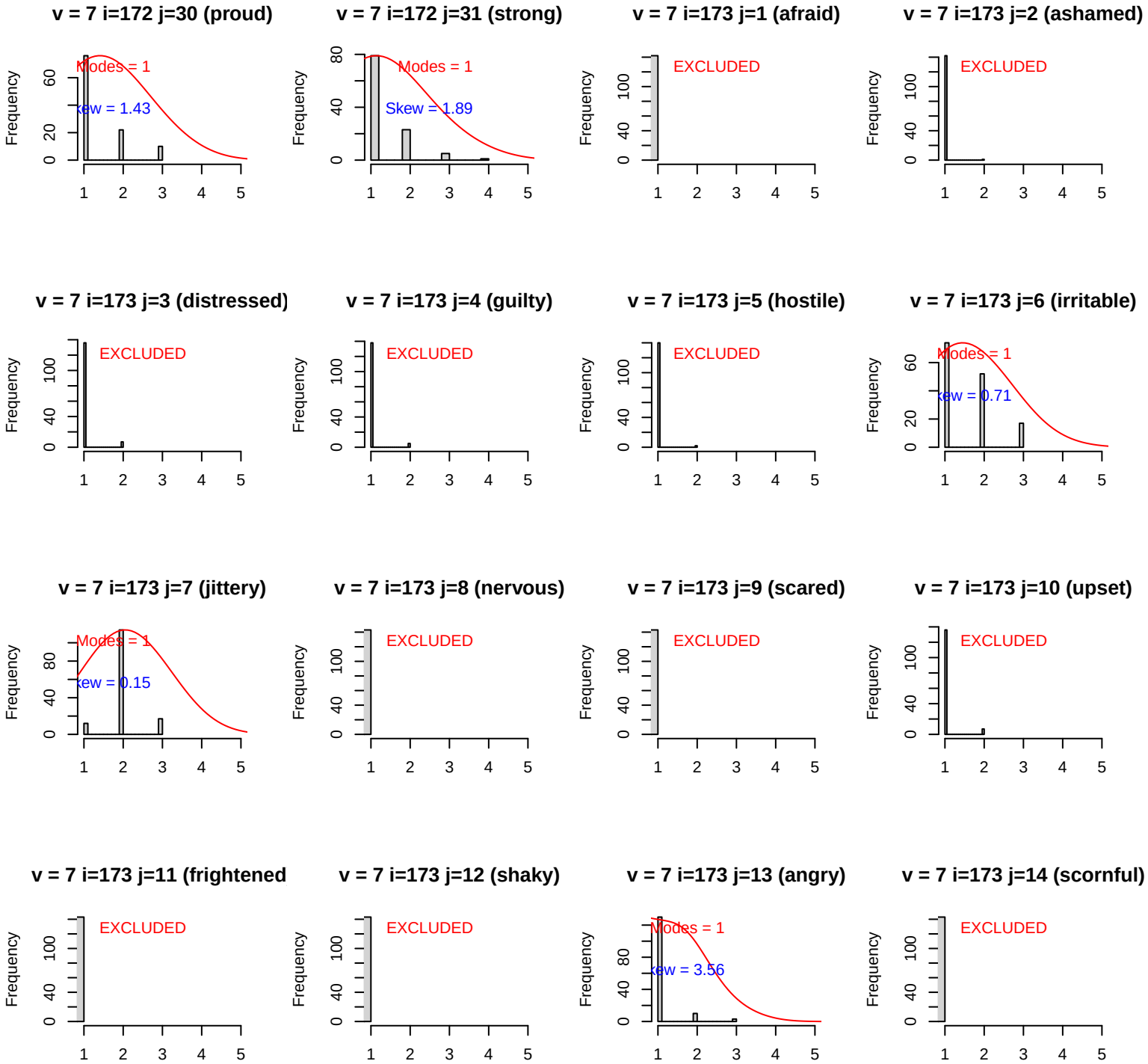
v = 7 i=172 j=30 (proud)
Modes = 1
Skew = 1.43
v = 7 i=172 j=31 (strong)
Modes = 1
Skew = 1.89
v = 7 i=173 j=1 (afraid)
EXCLUDED
v = 7 i=173 j=2 (ashamed)
EXCLUDED
v = 7 i=173 j=3 (distressed)
EXCLUDED
v = 7 i=173 j=4 (guilty)
EXCLUDED
v = 7 i=173 j=5 (hostile)
EXCLUDED
v = 7 i=173 j=6 (irritable)
Modes = 1
Skew = 0.71
v = 7 i=173 j=7 (jittery)
Modes = 1
Skew = 0.15
v = 7 i=173 j=8 (nervous)
EXCLUDED
v = 7 i=173 j=9 (scared)
EXCLUDED
v = 7 i=173 j=10 (upset)
EXCLUDED
v = 7 i=173 j=11 (frightened
EXCLUDED
v = 7 i=173 j=12 (shaky)
EXCLUDED
v = 7 i=173 j=13 (angry)
Modes = 1
Skew = 3.56
v = 7 i=173 j=14 (scornful)
EXCLUDED
Frequency

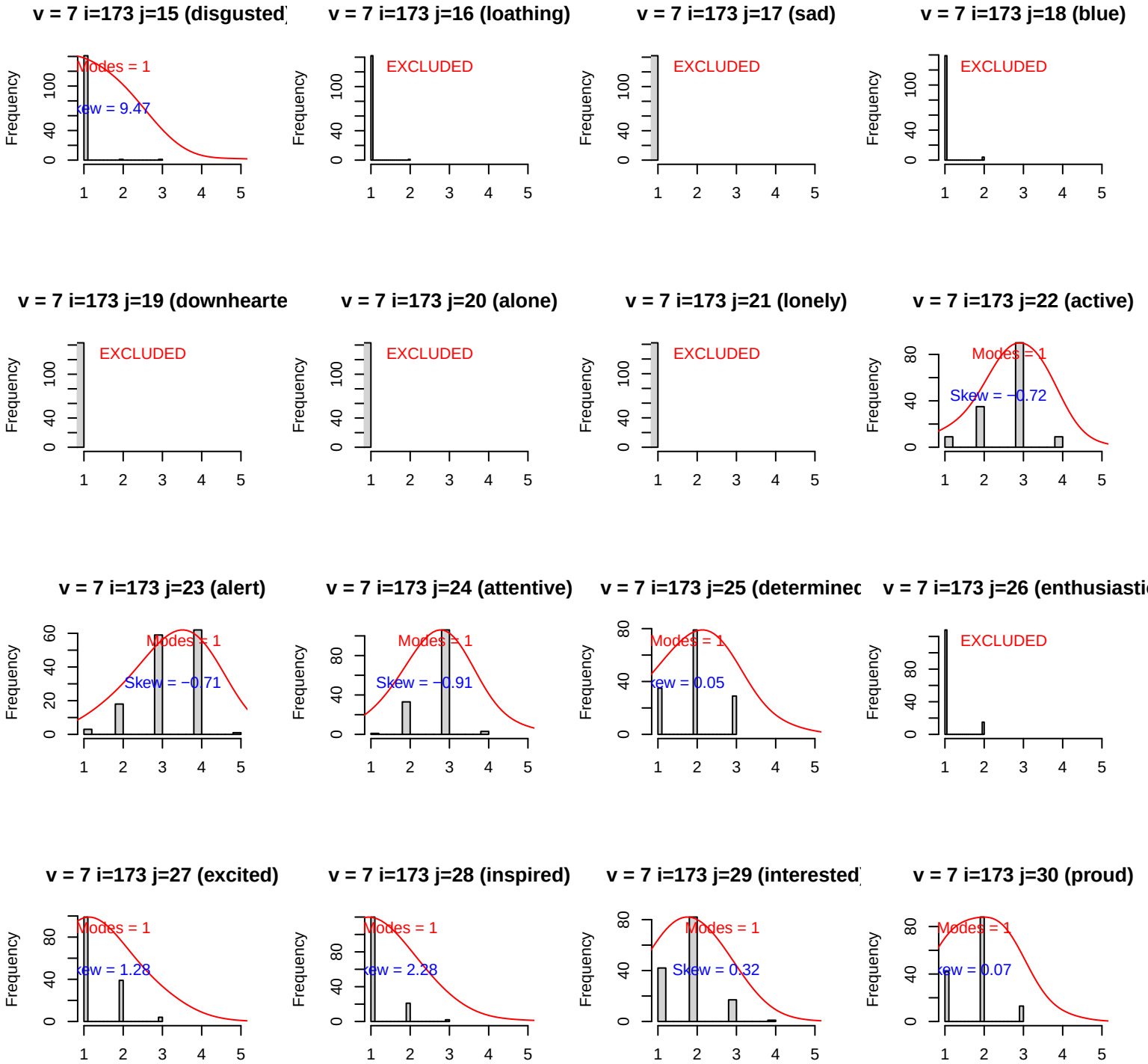
v = 7 i=173 j=15 (disgusted)
Modes = 1
Skew = 9.47
v = 7 i=173 j=16 (loathing)
EXCLUDED
v = 7 i=173 j=17 (sad)
EXCLUDED
v = 7 i=173 j=18 (blue)
EXCLUDED
v = 7 i=173 j=19 (downhearte
EXCLUDED
v = 7 i=173 j=20 (alone)
EXCLUDED
v = 7 i=173 j=21 (lonely)
EXCLUDED
v = 7 i=173 j=22 (active)
Modes = 1
Skew = −0.72
v = 7 i=173 j=23 (alert)
Modes = 1
Skew = −0.71
v = 7 i=173 j=24 (attentive)
Modes = 1
Skew = −0.91
v = 7 i=173 j=25 (determinec
Modes = 1
Skew = 0.05
v = 7 i=173 j=26 (enthusiasti
EXCLUDED
v = 7 i=173 j=27 (excited)
Modes = 1
Skew = 1.28
v = 7 i=173 j=28 (inspired)
Modes = 1
Skew = 2.28
v = 7 i=173 j=29 (interested)
Modes = 1
Skew = 0.32
v = 7 i=173 j=30 (proud)
Modes = 1
Skew = 0.07
Frequency

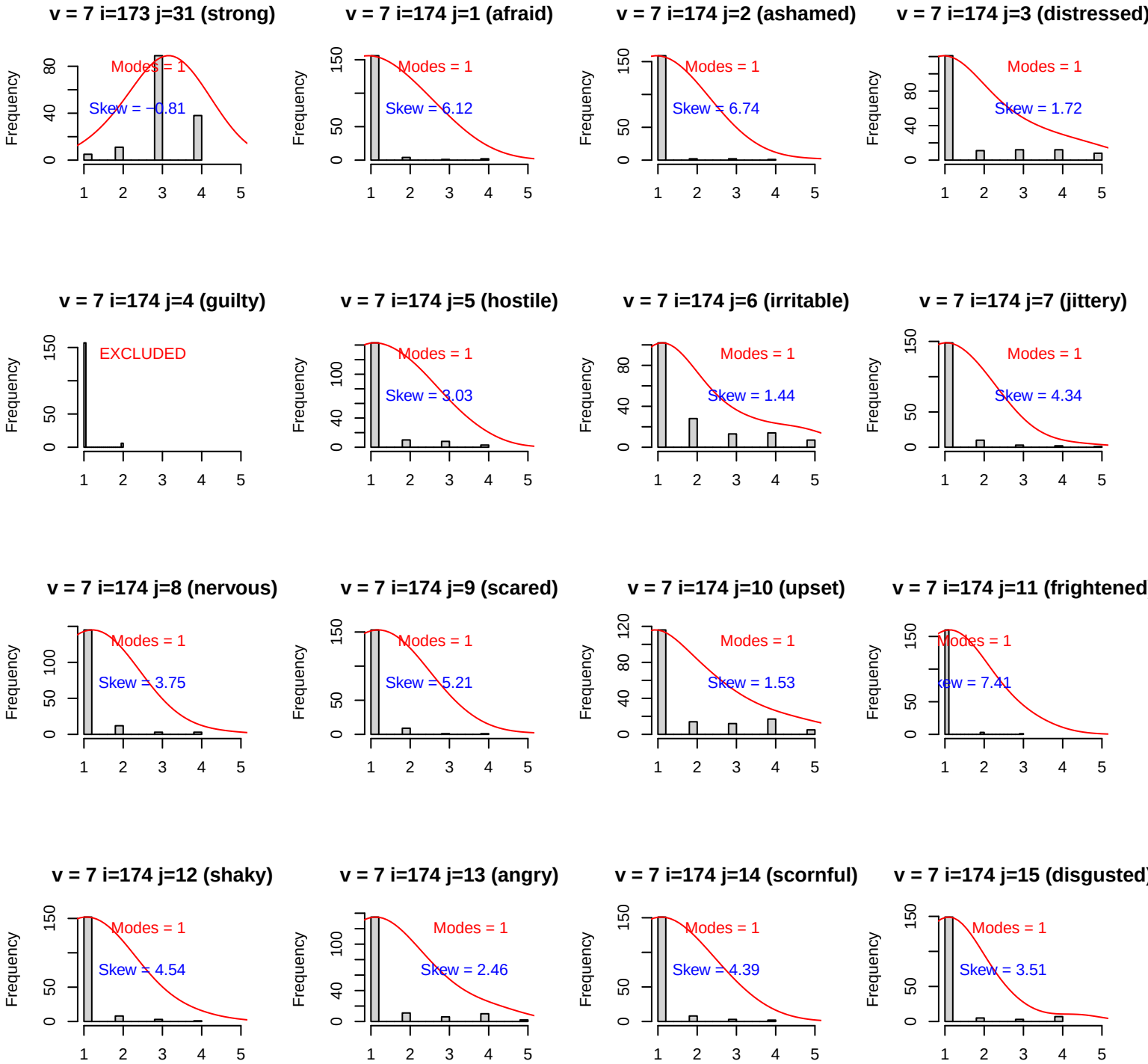
v = 7 i=173 j=31 (strong)
Modes = 1
Skew = −0.81
v = 7 i=174 j=1 (afraid)
Modes = 1
Skew = 6.12
v = 7 i=174 j=2 (ashamed)
Modes = 1
Skew = 6.74
v = 7 i=174 j=3 (distressed)
Modes = 1
Skew = 1.72
v = 7 i=174 j=4 (guilty)
EXCLUDED
v = 7 i=174 j=5 (hostile)
Modes = 1
Skew = 3.03
v = 7 i=174 j=6 (irritable)
Modes = 1
Skew = 1.44
v = 7 i=174 j=7 (jittery)
Modes = 1
Skew = 4.34
v = 7 i=174 j=8 (nervous)
Modes = 1
Skew = 3.75
v = 7 i=174 j=9 (scared)
Modes = 1
Skew = 5.21
v = 7 i=174 j=10 (upset)
Modes = 1
Skew = 1.53
v = 7 i=174 j=11 (frightened
Modes = 1
ew = 7.41
v = 7 i=174 j=12 (shaky)
Modes = 1
Skew = 4.54
v = 7 i=174 j=13 (angry)
Modes = 1
Skew = 2.46
v = 7 i=174 j=14 (scornful)
Modes = 1
Skew = 4.39
v = 7 i=174 j=15 (disgusted)
Modes = 1
Skew = 3.51
Frequency

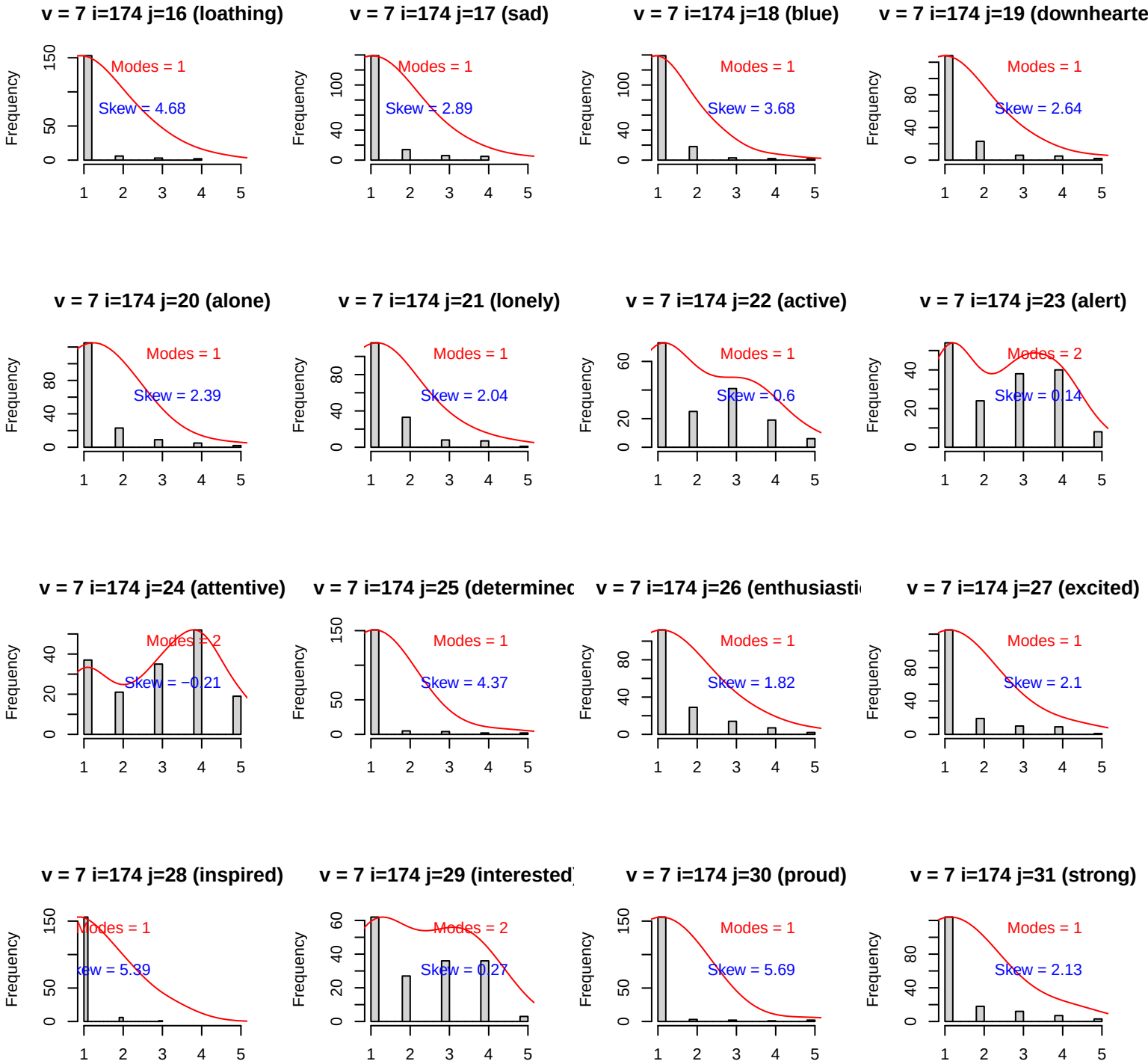
v = 7 i=174 j=16 (loathing)
Modes = 1
Skew = 4.68
v = 7 i=174 j=17 (sad)
Modes = 1
Skew = 2.89
v = 7 i=174 j=18 (blue)
Modes = 1
Skew = 3.68
v = 7 i=174 j=19 (downhearte
Modes = 1
Skew = 2.64
v = 7 i=174 j=20 (alone)
Modes = 1
Skew = 2.39
v = 7 i=174 j=21 (lonely)
Modes = 1
Skew = 2.04
v = 7 i=174 j=22 (active)
Modes = 1
Skew = 0.6
v = 7 i=174 j=23 (alert)
Modes = 2
Skew = 0.14
v = 7 i=174 j=24 (attentive)
Modes = 2
Skew = −0.21
v = 7 i=174 j=25 (determinec
Modes = 1
Skew = 4.37
v = 7 i=174 j=26 (enthusiasti
Modes = 1
Skew = 1.82
v = 7 i=174 j=27 (excited)
Modes = 1
Skew = 2.1
v = 7 i=174 j=28 (inspired)
Modes = 1
v = 7 i=174 j=29 (interested
Modes = 2
Skew = 0.27
v = 7 i=174 j=30 (proud)
Modes = 1
Skew = 5.69
v = 7 i=174 j=31 (strong)
Modes = 1
Skew = 2.13
Frequency

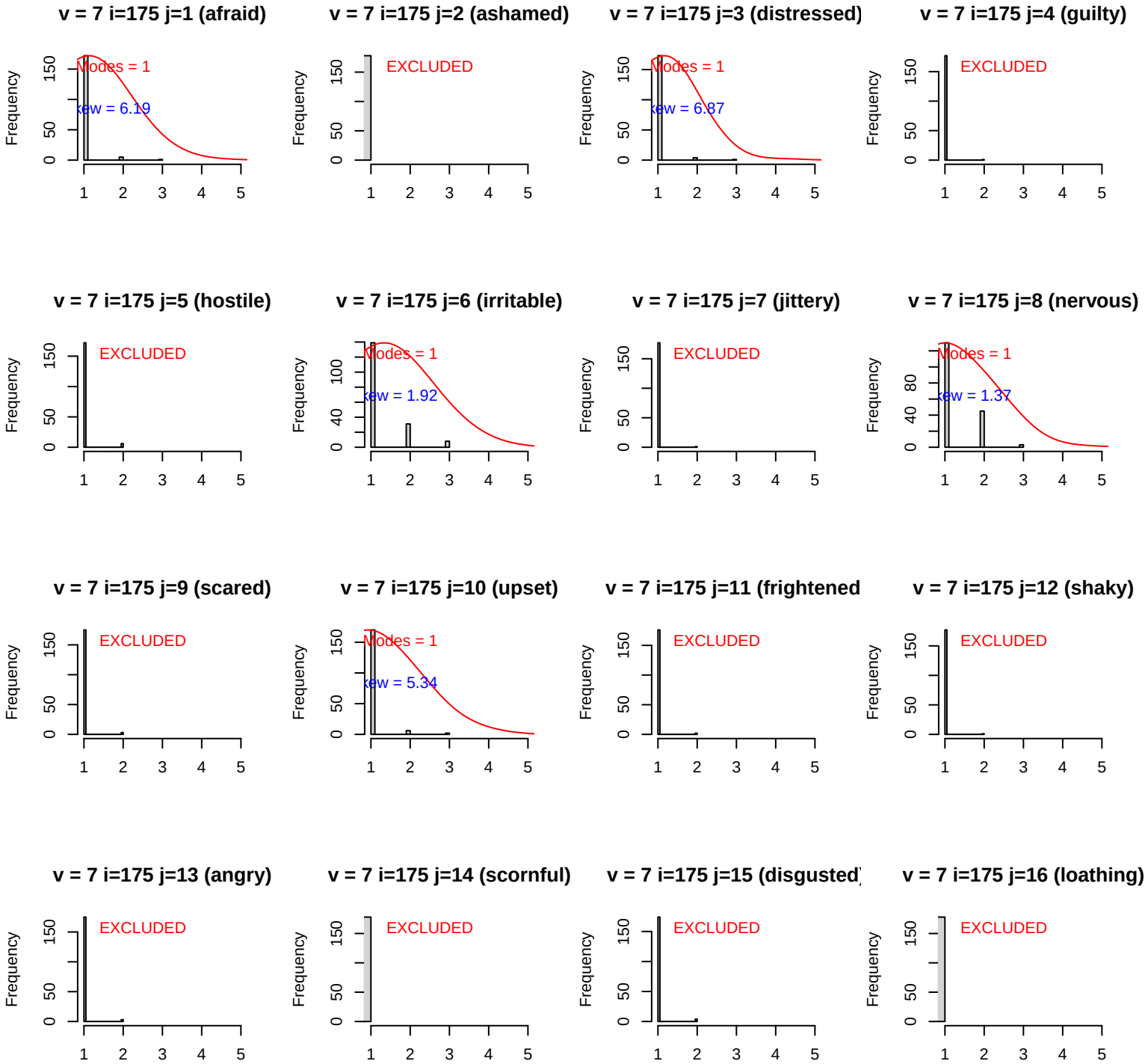
v = 7 i=175 j=1 (afraid)
Modes = 1
kew = 6.19
v = 7 i=175 j=2 (ashamed)
EXCLUDED
v = 7 i=175 j=3 (distressed)
Modes = 1
kew = 6.87
v = 7 i=175 j=4 (guilty)
EXCLUDED
v = 7 i=175 j=5 (hostile)
EXCLUDED
v = 7 i=175 j=6 (irritable)
Modes = 1
kew = 1.92
v = 7 i=175 j=7 (jittery)
EXCLUDED
v = 7 i=175 j=8 (nervous)
Modes = 1
kew = 1.37
v = 7 i=175 j=9 (scared)
EXCLUDED
v = 7 i=175 j=10 (upset)
Modes = 1
kew = 5.34
v = 7 i=175 j=11 (frightened
EXCLUDED
v = 7 i=175 j=12 (shaky)
EXCLUDED
v = 7 i=175 j=13 (angry)
EXCLUDED
v = 7 i=175 j=14 (scornful)
EXCLUDED
v = 7 i=175 j=15 (disgusted)
EXCLUDED
v = 7 i=175 j=16 (loathing)
EXCLUDED
Frequency

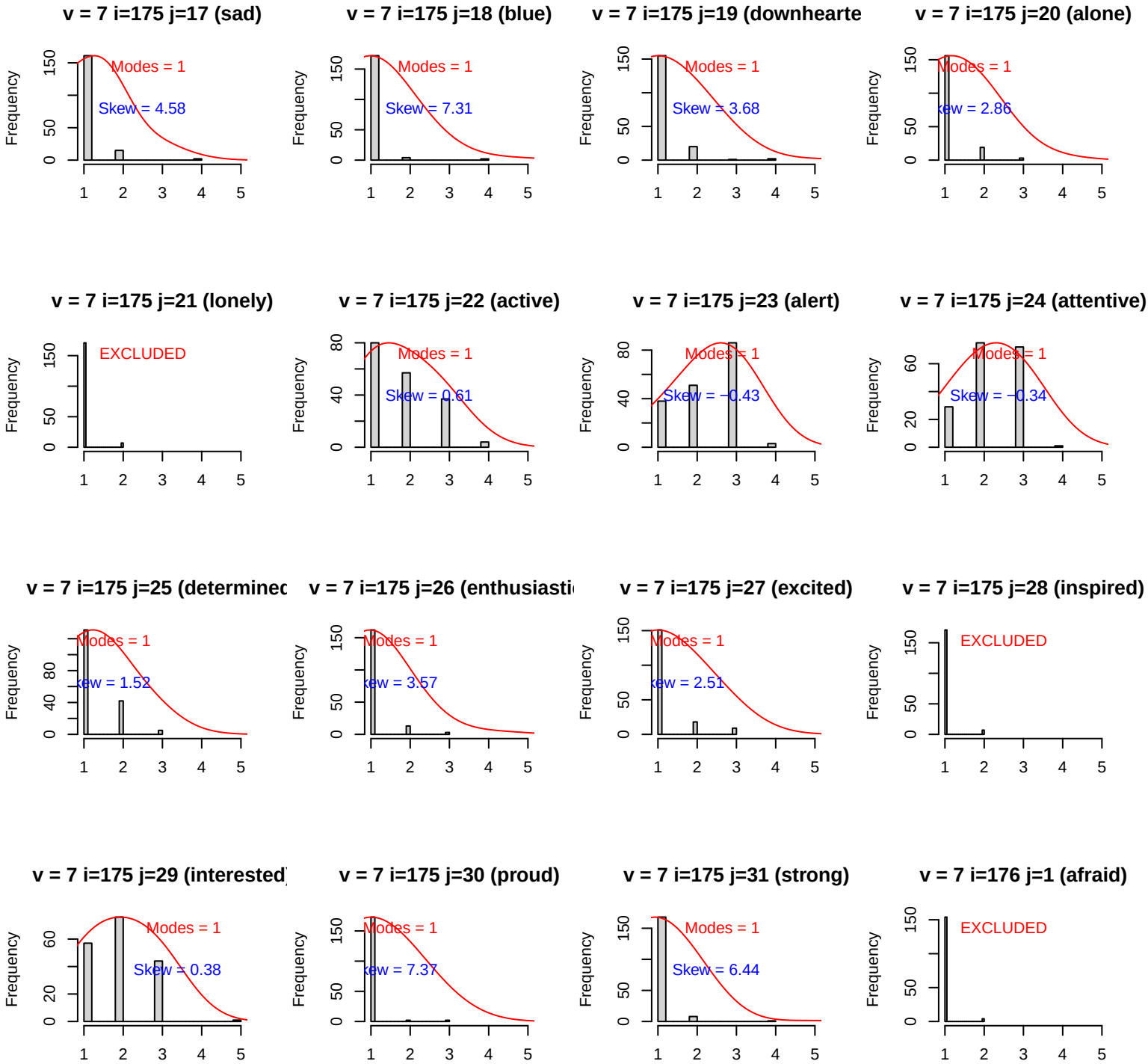
v = 7 i=175 j=17 (sad)
Modes = 1
Skew = 4.58
v = 7 i=175 j=18 (blue)
Modes = 1
Skew = 7.31
v = 7 i=175 j=19 (downhearte
Modes = 1
Skew = 3.68
v = 7 i=175 j=20 (alone)
Modes = 1
v = 7 i=175 j=21 (lonely)
EXCLUDED
v = 7 i=175 j=22 (active)
Modes = 1
Skew = 0.61
v = 7 i=175 j=23 (alert)
Modes = 1
Skew = −0.43
v = 7 i=175 j=24 (attentive)
Modes = 1
Skew = −0.34
v = 7 i=175 j=25 (determinec
Modes = 1
v = 7 i=175 j=26 (enthusiasti
Modes = 1
v = 7 i=175 j=27 (excited)
Modes = 1
v = 7 i=175 j=28 (inspired)
EXCLUDED
v = 7 i=175 j=29 (interested
Modes = 1
Skew = 0.38
v = 7 i=175 j=30 (proud)
Modes = 1
v = 7 i=175 j=31 (strong)
Modes = 1
Skew = 6.44
v = 7 i=176 j=1 (afraid)
EXCLUDED
Frequency

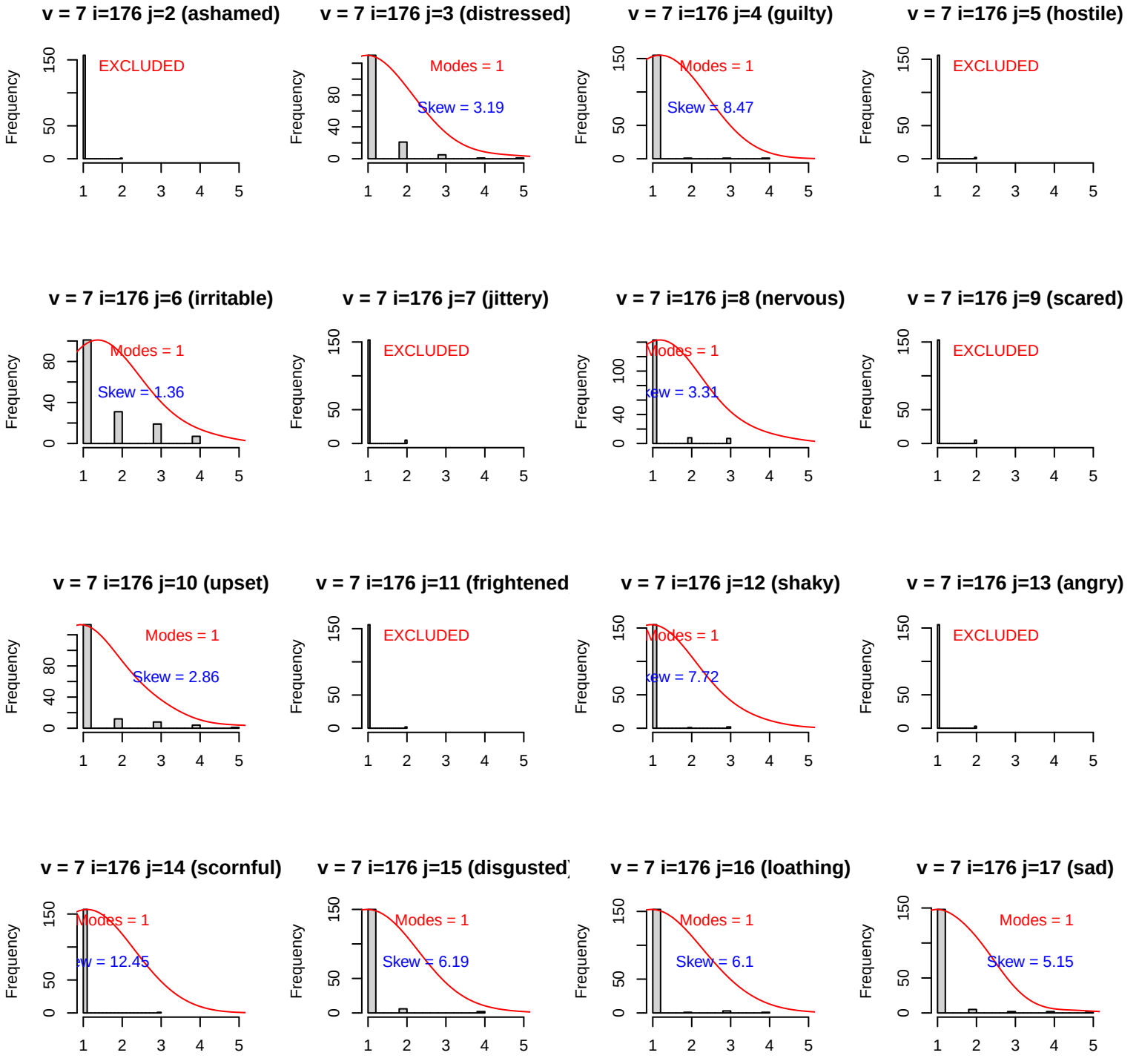
v = 7 i=176 j=2 (ashamed)
EXCLUDED
v = 7 i=176 j=3 (distressed)
Modes = 1
Skew = 3.19
v = 7 i=176 j=4 (guilty)
Modes = 1
Skew = 8.47
v = 7 i=176 j=5 (hostile)
EXCLUDED
v = 7 i=176 j=6 (irritable)
Modes = 1
Skew = 1.36
v = 7 i=176 j=7 (jittery)
EXCLUDED
v = 7 i=176 j=8 (nervous)
Modes = 1
v = 7 i=176 j=9 (scared)
EXCLUDED
v = 7 i=176 j=10 (upset)
Modes = 1
Skew = 2.86
v = 7 i=176 j=11 (frightened
EXCLUDED
v = 7 i=176 j=12 (shaky)
Modes = 1
v = 7 i=176 j=13 (angry)
EXCLUDED
v = 7 i=176 j=14 (scornful)
Modes = 1
v = 7 i=176 j=15 (disgusted
Modes = 1
Skew = 6.19
v = 7 i=176 j=16 (loathing)
Modes = 1
Skew = 6.1
v = 7 i=176 j=17 (sad)
Modes = 1
Skew = 5.15
Frequency

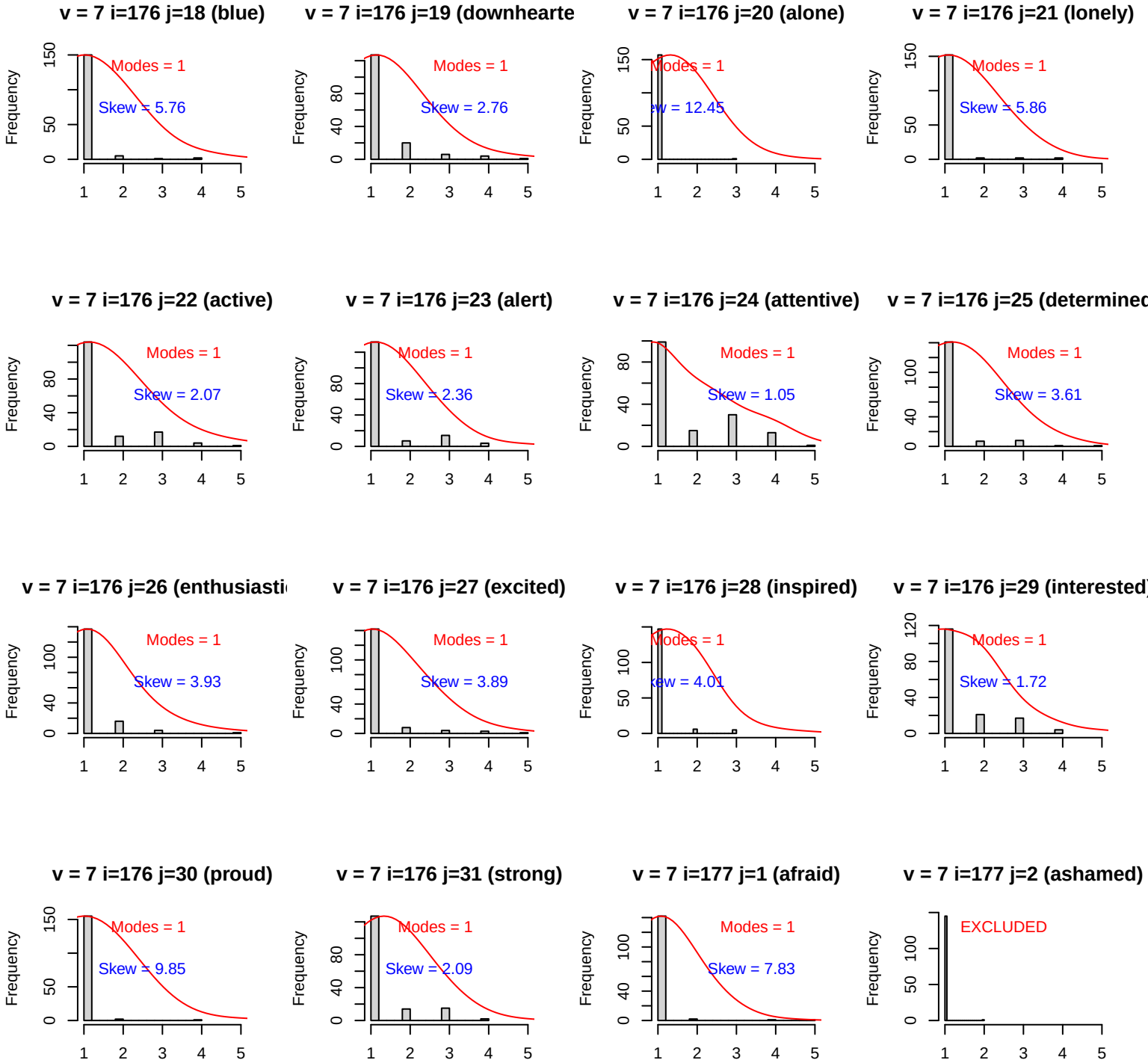
v = 7 i=176 j=18 (blue)
Modes = 1
Skew = 5.76
v = 7 i=176 j=19 (downhearte
Modes = 1
Skew = 2.76
v = 7 i=176 j=20 (alone)
Modes = 1
Skew = 12.45
v = 7 i=176 j=21 (lonely)
Modes = 1
Skew = 5.86
v = 7 i=176 j=22 (active)
Modes = 1
Skew = 2.07
v = 7 i=176 j=23 (alert)
Modes = 1
Skew = 2.36
v = 7 i=176 j=24 (attentive)
Modes = 1
Skew = 1.05
v = 7 i=176 j=25 (determined
Modes = 1
Skew = 3.61
v = 7 i=176 j=26 (enthusiasti
Modes = 1
Skew = 3.93
v = 7 i=176 j=27 (excited)
Modes = 1
Skew = 3.89
v = 7 i=176 j=28 (inspired)
Modes = 1
Skew = 4.01
v = 7 i=176 j=29 (interested)
Modes = 1
Skew = 1.72
v = 7 i=176 j=30 (proud)
Modes = 1
Skew = 9.85
v = 7 i=176 j=31 (strong)
Modes = 1
Skew = 2.09
v = 7 i=177 j=1 (afraid)
Modes = 1
Skew = 7.83
v = 7 i=177 j=2 (ashamed)
EXCLUDED
Frequency

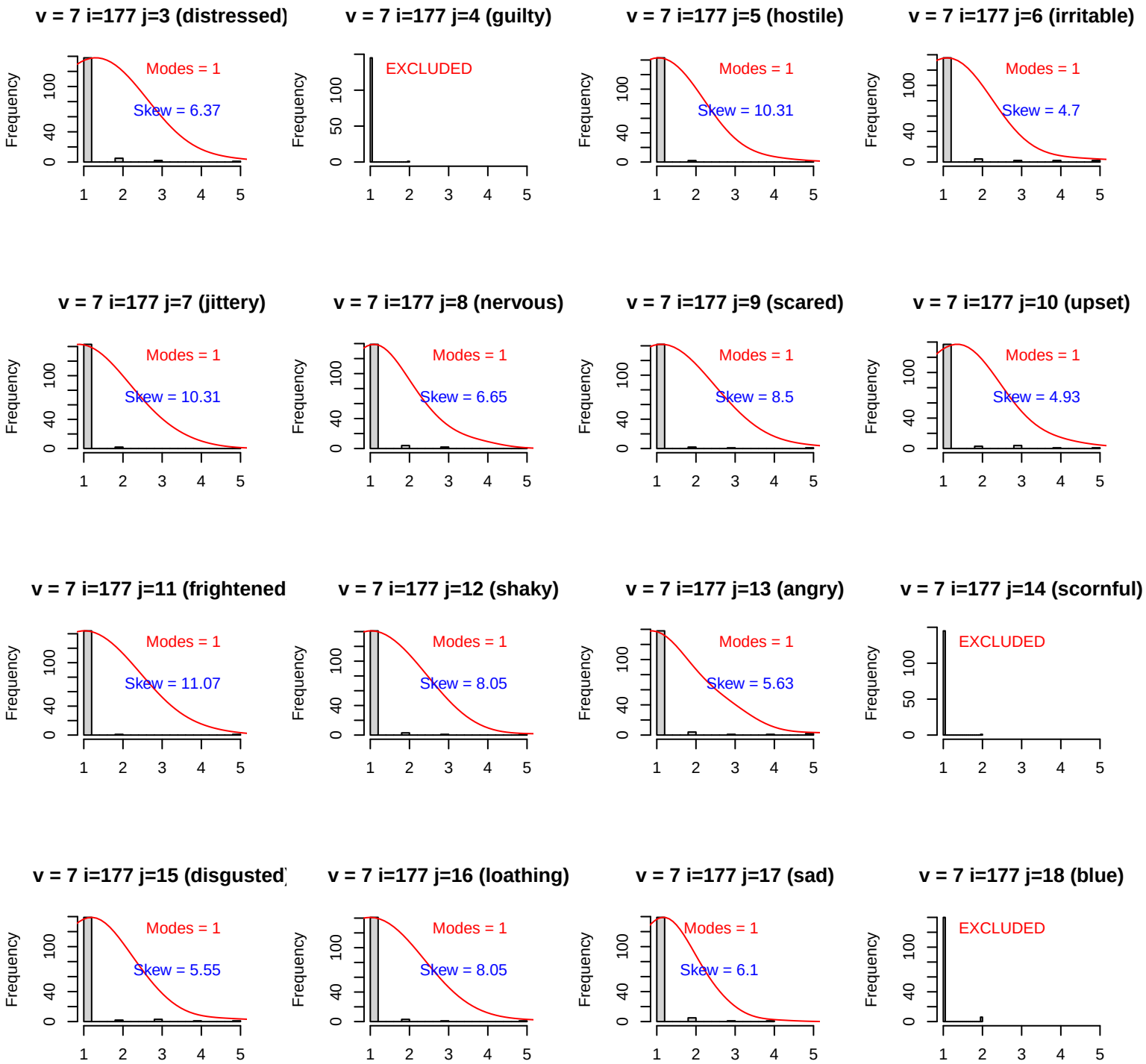
v = 7 i=177 j=3 (distressed)
Modes = 1
Skew = 6.37
v = 7 i=177 j=4 (guilty)
EXCLUDED
v = 7 i=177 j=5 (hostile)
Modes = 1
Skew = 10.31
v = 7 i=177 j=6 (irritable)
Modes = 1
Skew = 4.7
v = 7 i=177 j=7 (jittery)
Modes = 1
Skew = 10.31
v = 7 i=177 j=8 (nervous)
Modes = 1
Skew = 6.65
v = 7 i=177 j=9 (scared)
Modes = 1
Skew = 8.5
v = 7 i=177 j=10 (upset)
Modes = 1
Skew = 4.93
v = 7 i=177 j=11 (frightened
Modes = 1
Skew = 11.07
v = 7 i=177 j=12 (shaky)
Modes = 1
Skew = 8.05
v = 7 i=177 j=13 (angry)
Modes = 1
Skew = 5.63
v = 7 i=177 j=14 (scornful)
EXCLUDED
v = 7 i=177 j=15 (disgusted
Modes = 1
Skew = 5.55
v = 7 i=177 j=16 (loathing)
Modes = 1
Skew = 8.05
v = 7 i=177 j=17 (sad)
Modes = 1
Skew = 6.1
v = 7 i=177 j=18 (blue)
EXCLUDED
Frequency

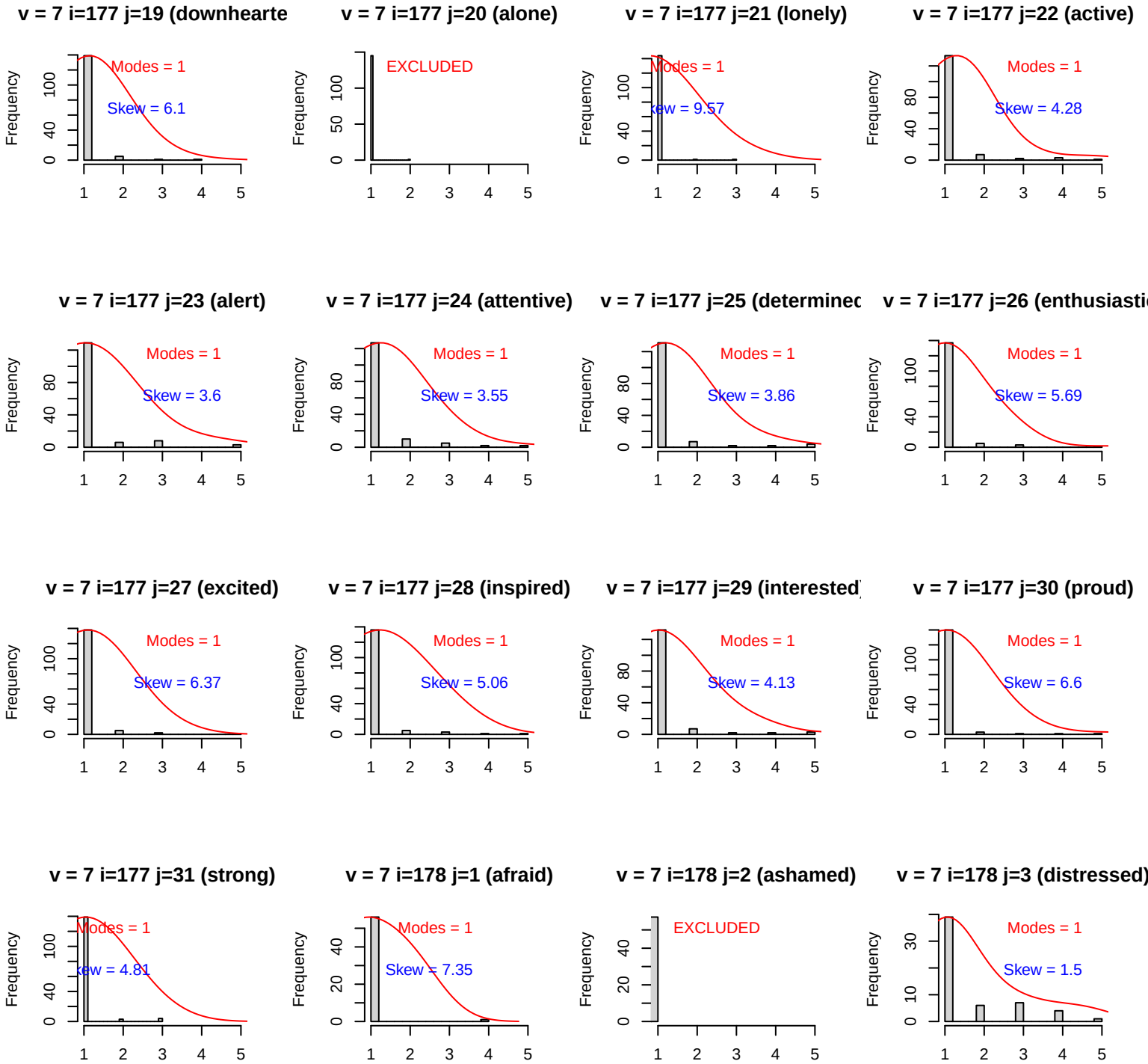
v = 7 i=177 j=19 (downhearte
Modes = 1
Skew = 6.1
v = 7 i=177 j=20 (alone)
EXCLUDED
v = 7 i=177 j=21 (lonely)
Modes = 1
Skew = 9.57
v = 7 i=177 j=22 (active)
Modes = 1
Skew = 4.28
v = 7 i=177 j=23 (alert)
Modes = 1
Skew = 3.6
v = 7 i=177 j=24 (attentive)
Modes = 1
Skew = 3.55
v = 7 i=177 j=25 (determinec
Modes = 1
Skew = 3.86
v = 7 i=177 j=26 (enthusiasti
Modes = 1
Skew = 5.69
v = 7 i=177 j=27 (excited)
Modes = 1
Skew = 6.37
v = 7 i=177 j=28 (inspired)
Modes = 1
Skew = 5.06
v = 7 i=177 j=29 (interested
Modes = 1
Skew = 4.13
v = 7 i=177 j=30 (proud)
Modes = 1
Skew = 6.6
v = 7 i=177 j=31 (strong)
Modes = 1
Skew = 4.81
v = 7 i=178 j=1 (afraid)
Modes = 1
Skew = 7.35
v = 7 i=178 j=2 (ashamed)
EXCLUDED
v = 7 i=178 j=3 (distressed)
Modes = 1
Skew = 1.5
Frequency

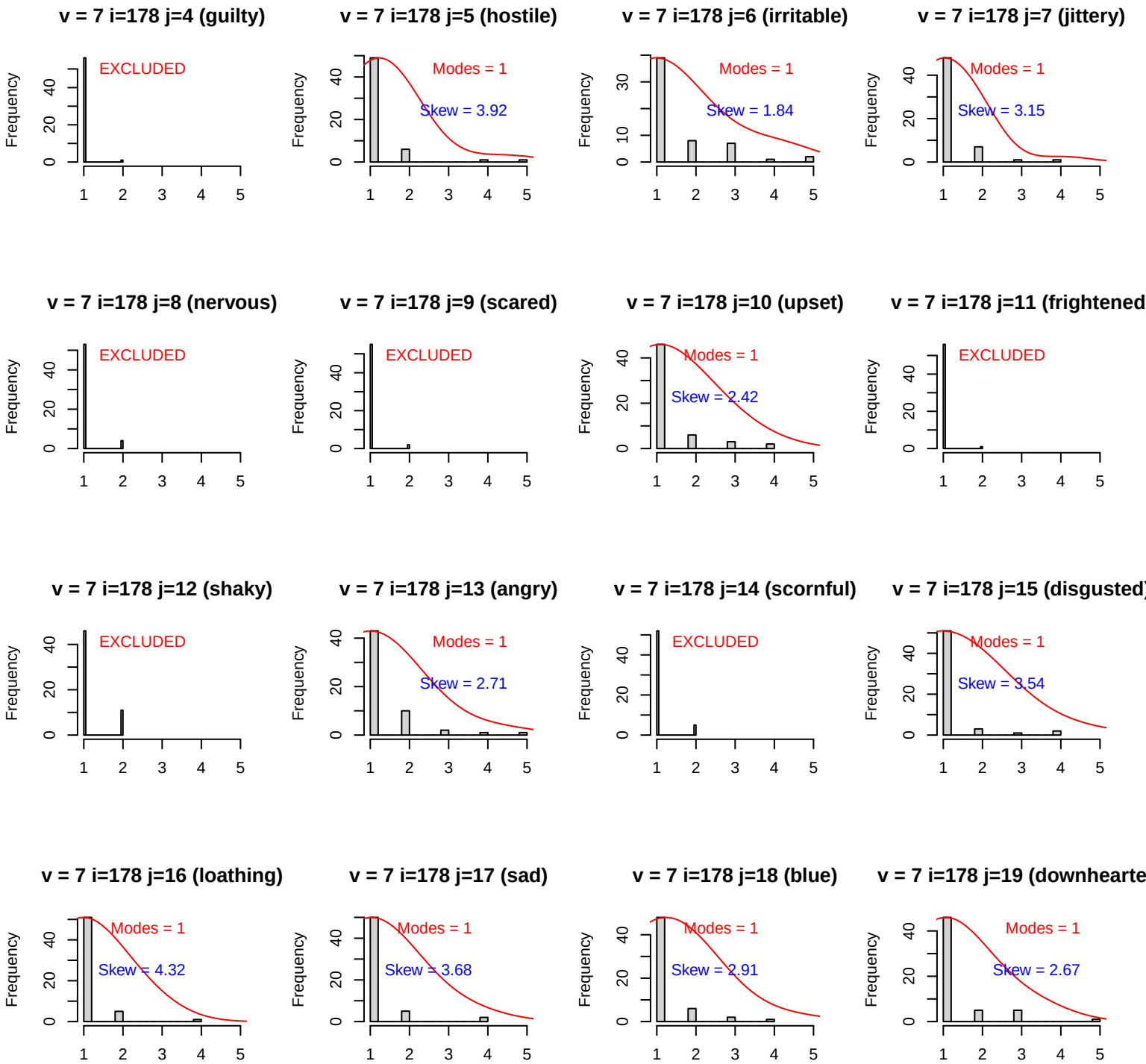
v = 7 i=178 j=4 (guilty)
EXCLUDED
v = 7 i=178 j=5 (hostile)
Modes = 1
Skew = 3.92
v = 7 i=178 j=6 (irritable)
Modes = 1
Skew = 1.84
v = 7 i=178 j=7 (jittery)
Modes = 1
Skew = 3.15
v = 7 i=178 j=8 (nervous)
EXCLUDED
v = 7 i=178 j=9 (scared)
EXCLUDED
v = 7 i=178 j=10 (upset)
Modes = 1
Skew = 2.42
v = 7 i=178 j=11 (frightened
EXCLUDED
v = 7 i=178 j=12 (shaky)
EXCLUDED
v = 7 i=178 j=13 (angry)
Modes = 1
Skew = 2.71
v = 7 i=178 j=14 (scornful)
EXCLUDED
v = 7 i=178 j=15 (disgusted)
Modes = 1
Skew = 3.54
v = 7 i=178 j=16 (loathing)
Modes = 1
Skew = 4.32
v = 7 i=178 j=17 (sad)
Modes = 1
Skew = 3.68
v = 7 i=178 j=18 (blue)
Modes = 1
Skew = 2.91
v = 7 i=178 j=19 (downhearte
Modes = 1
Skew = 2.67
Frequency

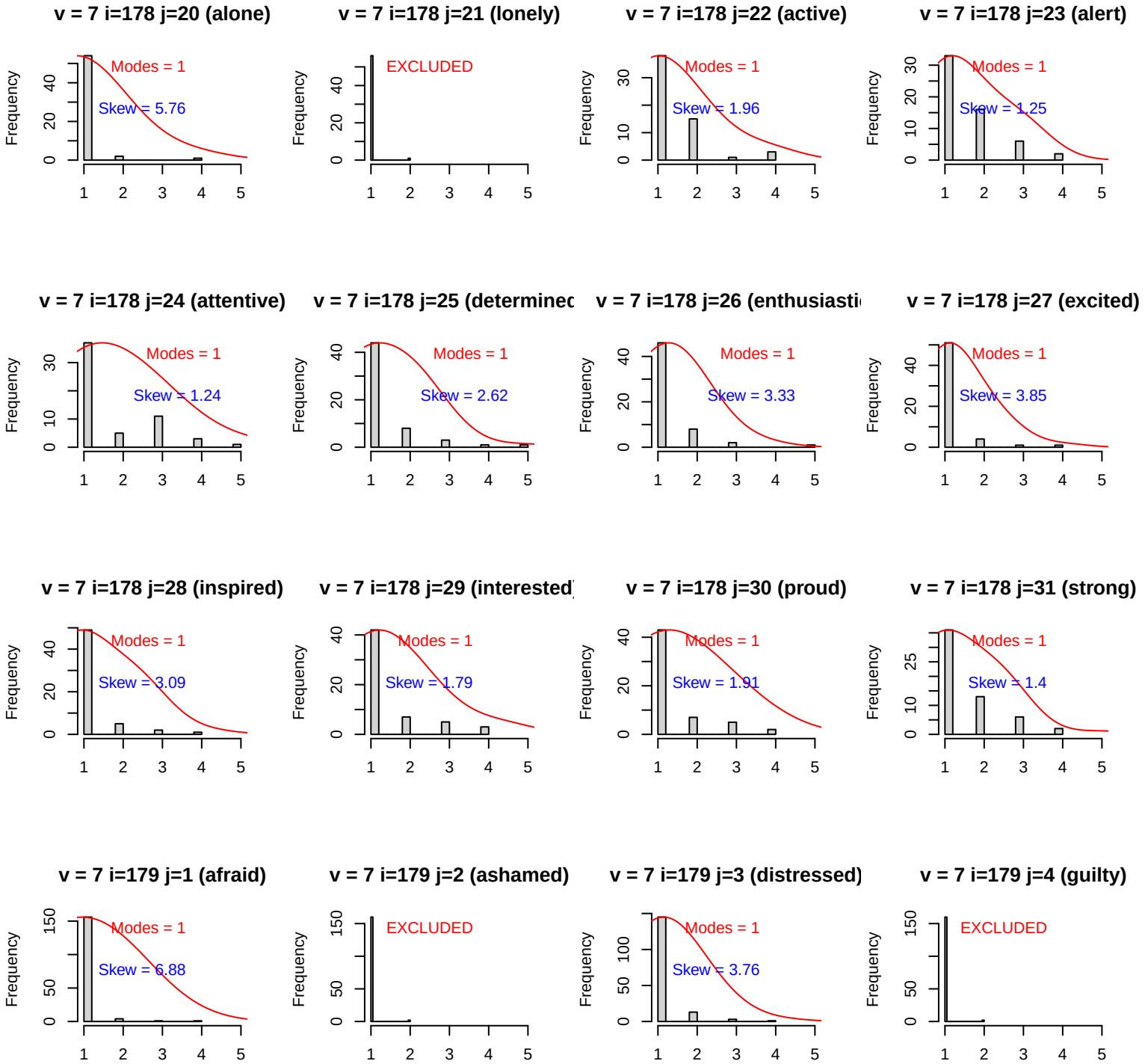
v = 7 i=178 j=20 (alone)
Modes = 1
Skew = 5.76
v = 7 i=178 j=21 (lonely)
EXCLUDED
v = 7 i=178 j=22 (active)
Modes = 1
Skew = 1.96
v = 7 i=178 j=23 (alert)
Modes = 1
Skew = 1.25
v = 7 i=178 j=24 (attentive)
Modes = 1
Skew = 1.24
v = 7 i=178 j=25 (determinec
Modes = 1
Skew = 2.62
v = 7 i=178 j=26 (enthusiasti
Modes = 1
Skew = 3.33
v = 7 i=178 j=27 (excited)
Modes = 1
Skew = 3.85
v = 7 i=178 j=28 (inspired)
Modes = 1
Skew = 3.09
v = 7 i=178 j=29 (interested
Modes = 1
Skew = 1.79
v = 7 i=178 j=30 (proud)
Modes = 1
Skew = 1.91
v = 7 i=178 j=31 (strong)
Modes = 1
Skew = 1.4
v = 7 i=179 j=1 (afraid)
Modes = 1
Skew = 6.88
v = 7 i=179 j=2 (ashamed)
EXCLUDED
v = 7 i=179 j=3 (distressed)
Modes = 1
Skew = 3.76
v = 7 i=179 j=4 (guilty)
EXCLUDED
Frequency

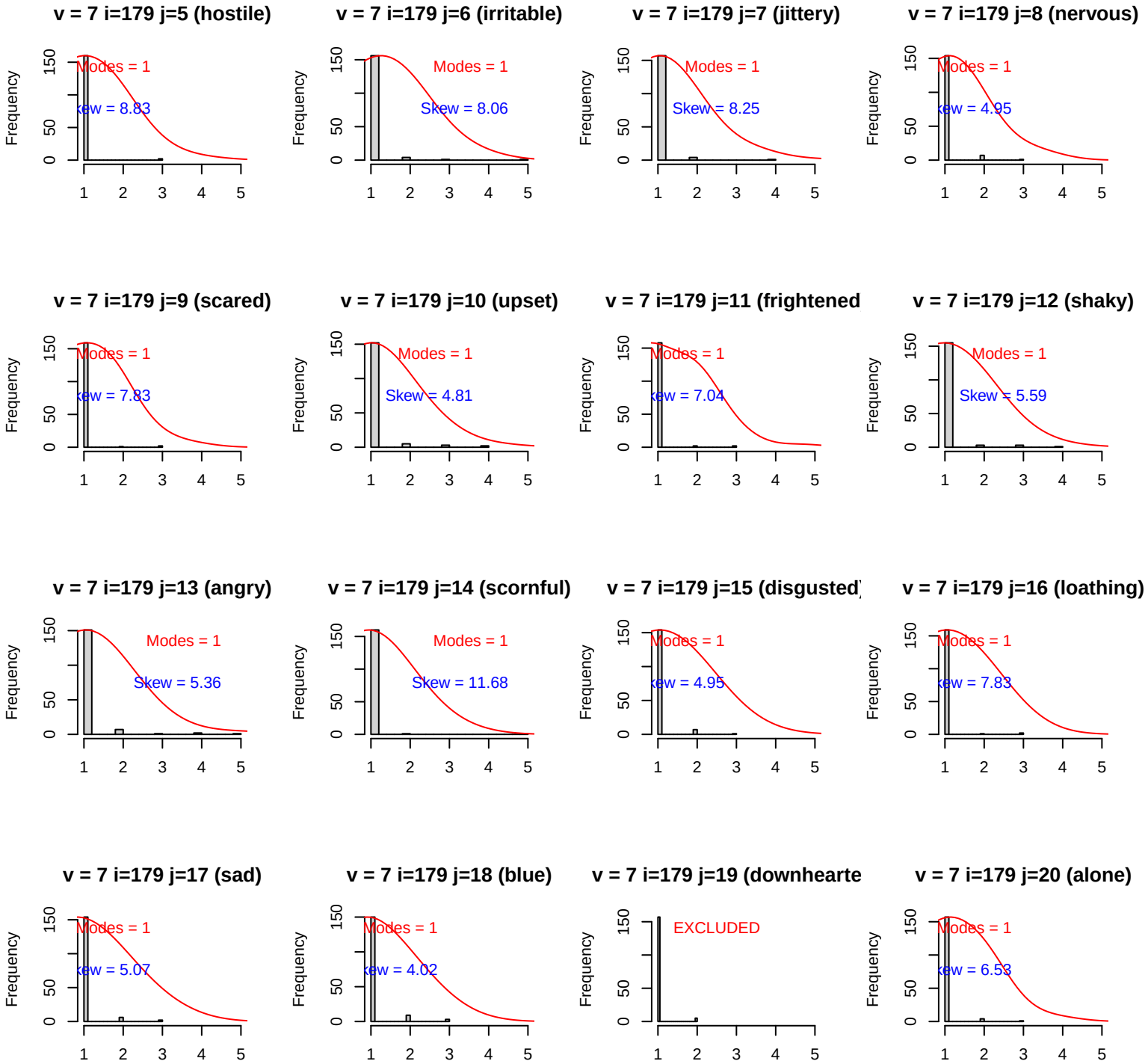
v = 7 i=179 j=5 (hostile)
Modes = 1
Skew = 8.83
v = 7 i=179 j=6 (irritable)
Modes = 1
Skew = 8.06
v = 7 i=179 j=7 (jittery)
Modes = 1
Skew = 8.25
v = 7 i=179 j=8 (nervous)
Modes = 1
Skew = 4.95
v = 7 i=179 j=9 (scared)
Modes = 1
Skew = 7.83
v = 7 i=179 j=10 (upset)
Modes = 1
Skew = 4.81
v = 7 i=179 j=11 (frightened
Modes = 1
Skew = 7.04
v = 7 i=179 j=12 (shaky)
Modes = 1
Skew = 5.59
v = 7 i=179 j=13 (angry)
Modes = 1
Skew = 5.36
v = 7 i=179 j=14 (scornful)
Modes = 1
Skew = 11.68
v = 7 i=179 j=15 (disgusted
Modes = 1
Skew = 4.95
v = 7 i=179 j=16 (loathing)
Modes = 1
Skew = 7.83
v = 7 i=179 j=17 (sad)
Modes = 1
Skew = 5.07
v = 7 i=179 j=18 (blue)
Modes = 1
Skew = 4.02
v = 7 i=179 j=19 (downhearte
EXCLUDED
v = 7 i=179 j=20 (alone)
Modes = 1
Skew = 6.53
Frequency
0
50
150
1
2
3
4
5

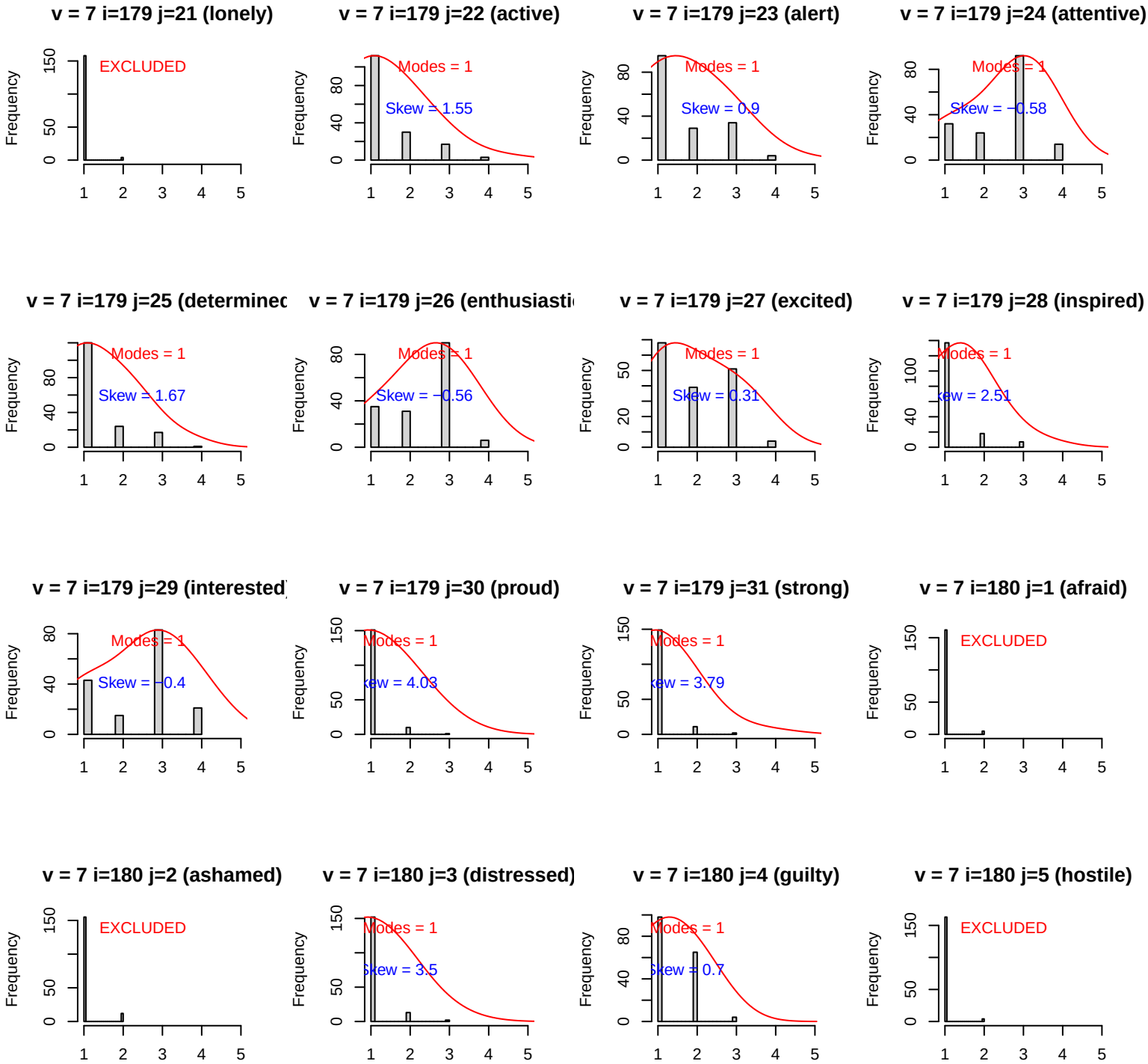
v = 7 i=179 j=21 (lonely)
EXCLUDED
v = 7 i=179 j=22 (active)
Modes = 1
Skew = 1.55
v = 7 i=179 j=23 (alert)
Modes = 1
Skew = 0.9
v = 7 i=179 j=24 (attentive)
Modes = 1
Skew = −0.58
v = 7 i=179 j=25 (determinec
Modes = 1
Skew = 1.67
v = 7 i=179 j=26 (enthusiasti
Modes = 1
Skew = −0.56
v = 7 i=179 j=27 (excited)
Modes = 1
Skew = 0.31
v = 7 i=179 j=28 (inspired)
Modes = 1
ew = 2.51
v = 7 i=179 j=29 (interested
Modes = 1
Skew = −0.4
v = 7 i=179 j=30 (proud)
Modes = 1
ew = 4.03
v = 7 i=179 j=31 (strong)
Modes = 1
ew = 3.79
v = 7 i=180 j=1 (afraid)
EXCLUDED
v = 7 i=180 j=2 (ashamed)
EXCLUDED
v = 7 i=180 j=3 (distressed)
Modes = 1
Skew = 3.5
v = 7 i=180 j=4 (guilty)
Modes = 1
Skew = 0.7
v = 7 i=180 j=5 (hostile)
EXCLUDED
Frequency

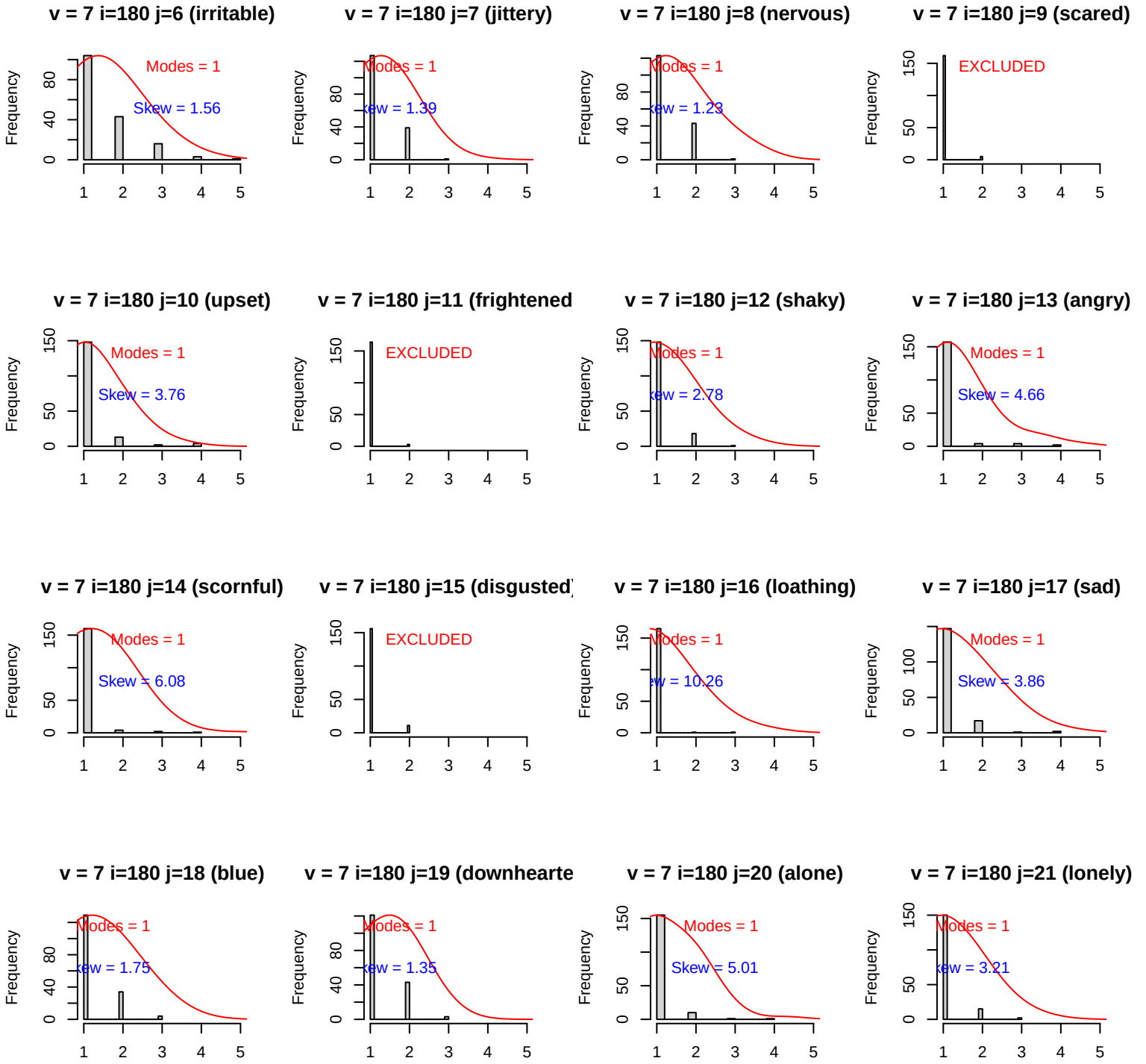
v = 7 i=180 j=6 (irritable)
Modes = 1
Skew = 1.56
v = 7 i=180 j=7 (jittery)
Modes = 1
ew = 1.39
v = 7 i=180 j=8 (nervous)
Modes = 1
ew = 1.23
v = 7 i=180 j=9 (scared)
EXCLUDED
v = 7 i=180 j=10 (upset)
Modes = 1
Skew = 3.76
v = 7 i=180 j=11 (frightened
EXCLUDED
v = 7 i=180 j=12 (shaky)
Modes = 1
ew = 2.78
v = 7 i=180 j=13 (angry)
Modes = 1
Skew = 4.66
v = 7 i=180 j=14 (scornful)
Modes = 1
Skew = 6.08
v = 7 i=180 j=15 (disgusted
EXCLUDED
v = 7 i=180 j=16 (loathing)
Modes = 1
w = 10.26
v = 7 i=180 j=17 (sad)
Modes = 1
Skew = 3.86
v = 7 i=180 j=18 (blue)
Modes = 1
ew = 1.75
v = 7 i=180 j=19 (downhearte
Modes = 1
ew = 1.35
v = 7 i=180 j=20 (alone)
Modes = 1
Skew = 5.01
v = 7 i=180 j=21 (lonely)
Modes = 1
ew = 3.21
Frequency

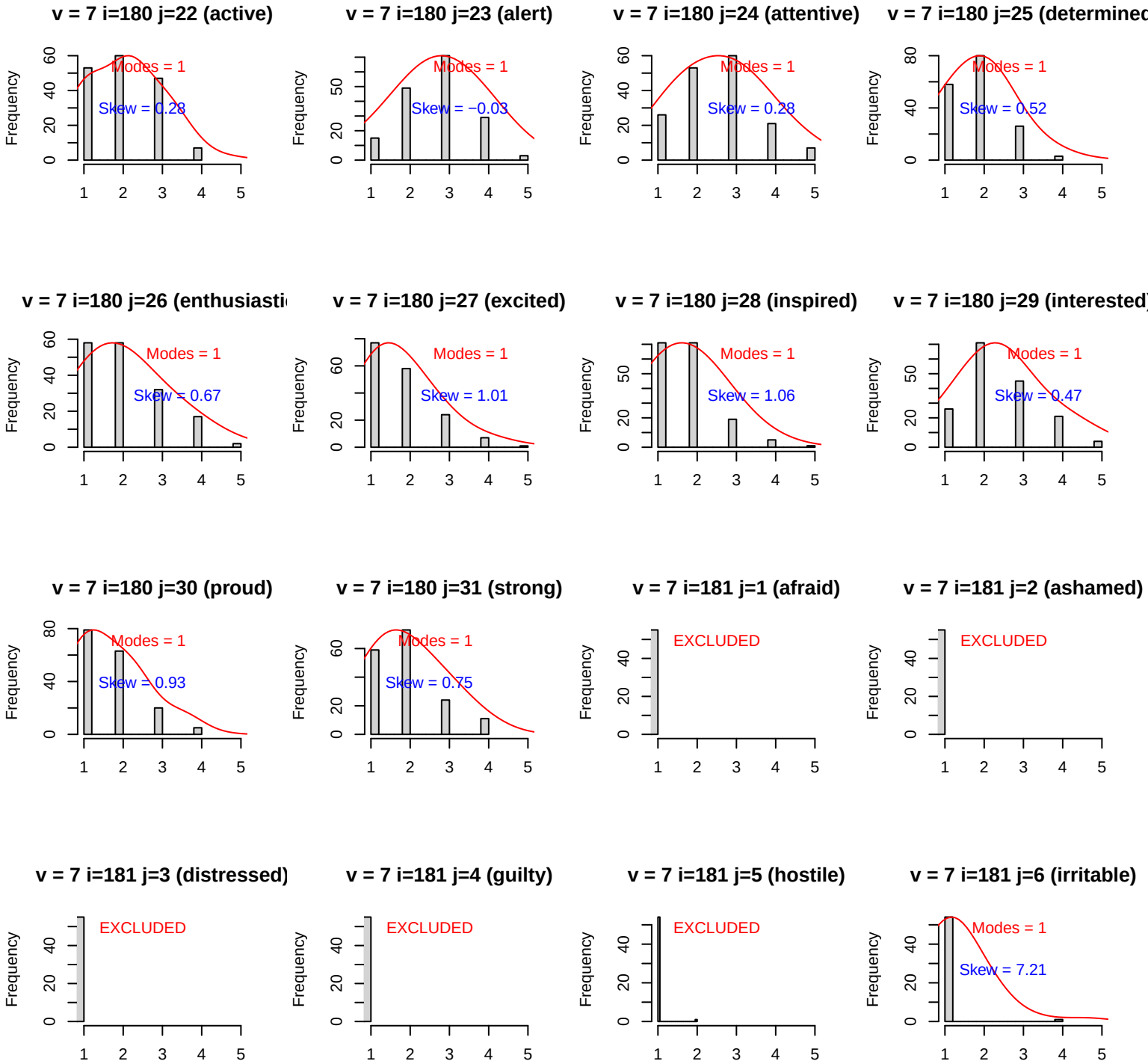
v = 7 i=180 j=22 (active)
Modes = 1
Skew = 0.28
v = 7 i=180 j=23 (alert)
Modes = 1
Skew = −0.03
v = 7 i=180 j=24 (attentive)
Modes = 1
Skew = 0.28
v = 7 i=180 j=25 (determined
Modes = 1
Skew = 0.52
v = 7 i=180 j=26 (enthusiasti
Modes = 1
Skew = 0.67
v = 7 i=180 j=27 (excited)
Modes = 1
Skew = 1.01
v = 7 i=180 j=28 (inspired)
Modes = 1
Skew = 1.06
v = 7 i=180 j=29 (interested)
Modes = 1
Skew = 0.47
v = 7 i=180 j=30 (proud)
Modes = 1
Skew = 0.93
v = 7 i=180 j=31 (strong)
Modes = 1
Skew = 0.75
v = 7 i=181 j=1 (afraid)
EXCLUDED
v = 7 i=181 j=2 (ashamed)
EXCLUDED
v = 7 i=181 j=3 (distressed)
EXCLUDED
v = 7 i=181 j=4 (guilty)
EXCLUDED
v = 7 i=181 j=5 (hostile)
EXCLUDED
v = 7 i=181 j=6 (irritable)
Modes = 1
Skew = 7.21
Frequency

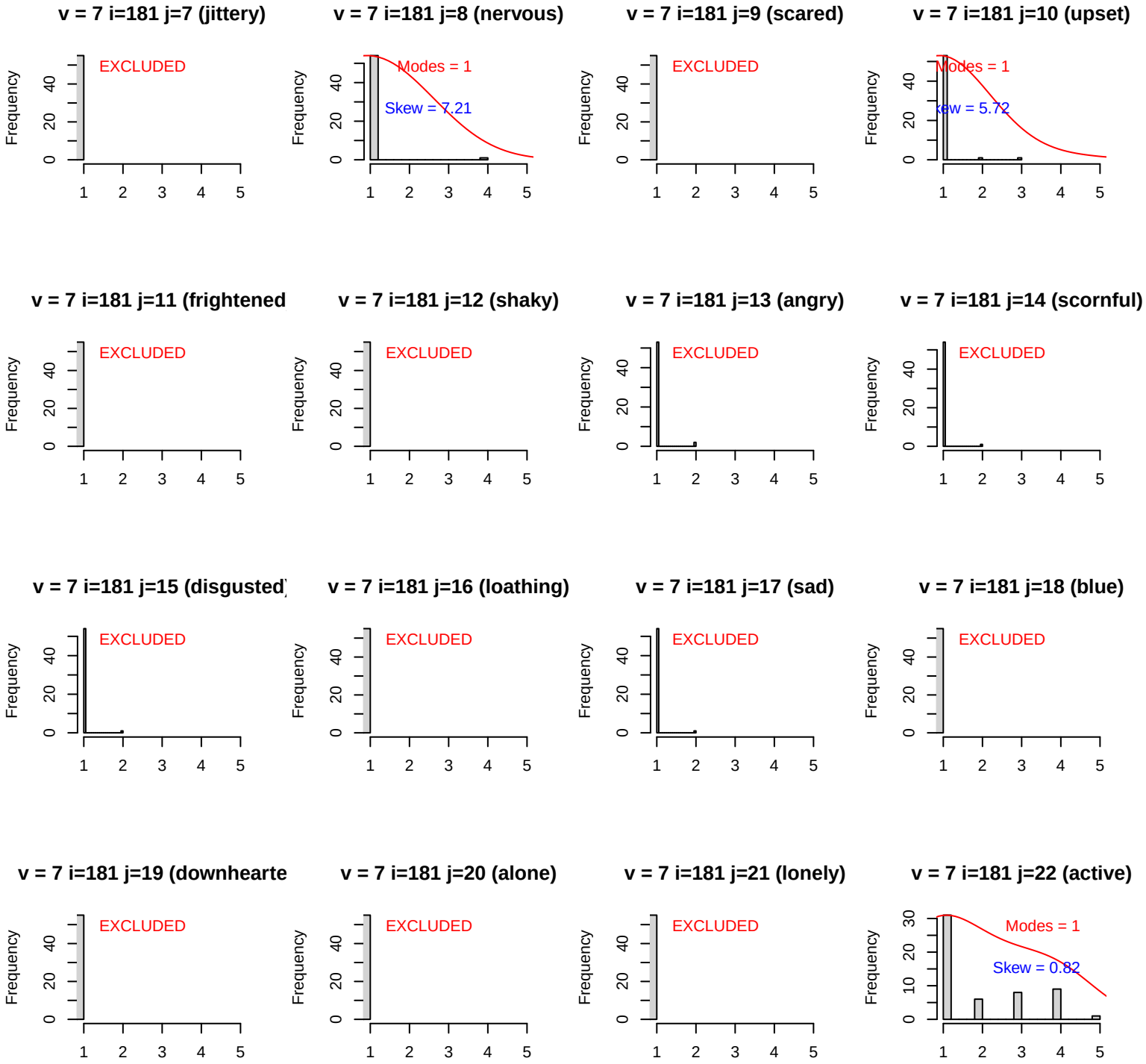
v = 7 i=181 j=7 (jittery)
EXCLUDED
v = 7 i=181 j=8 (nervous)
Modes = 1
Skew = 7.21
v = 7 i=181 j=9 (scared)
EXCLUDED
v = 7 i=181 j=10 (upset)
Modes = 1
Skew = 5.72
v = 7 i=181 j=11 (frightened
EXCLUDED
v = 7 i=181 j=12 (shaky)
EXCLUDED
v = 7 i=181 j=13 (angry)
EXCLUDED
v = 7 i=181 j=14 (scornful)
EXCLUDED
v = 7 i=181 j=15 (disgusted
EXCLUDED
v = 7 i=181 j=16 (loathing)
EXCLUDED
v = 7 i=181 j=17 (sad)
EXCLUDED
v = 7 i=181 j=18 (blue)
EXCLUDED
v = 7 i=181 j=19 (downhearte
EXCLUDED
v = 7 i=181 j=20 (alone)
EXCLUDED
v = 7 i=181 j=21 (lonely)
EXCLUDED
v = 7 i=181 j=22 (active)
Modes = 1
Skew = 0.82
Frequency

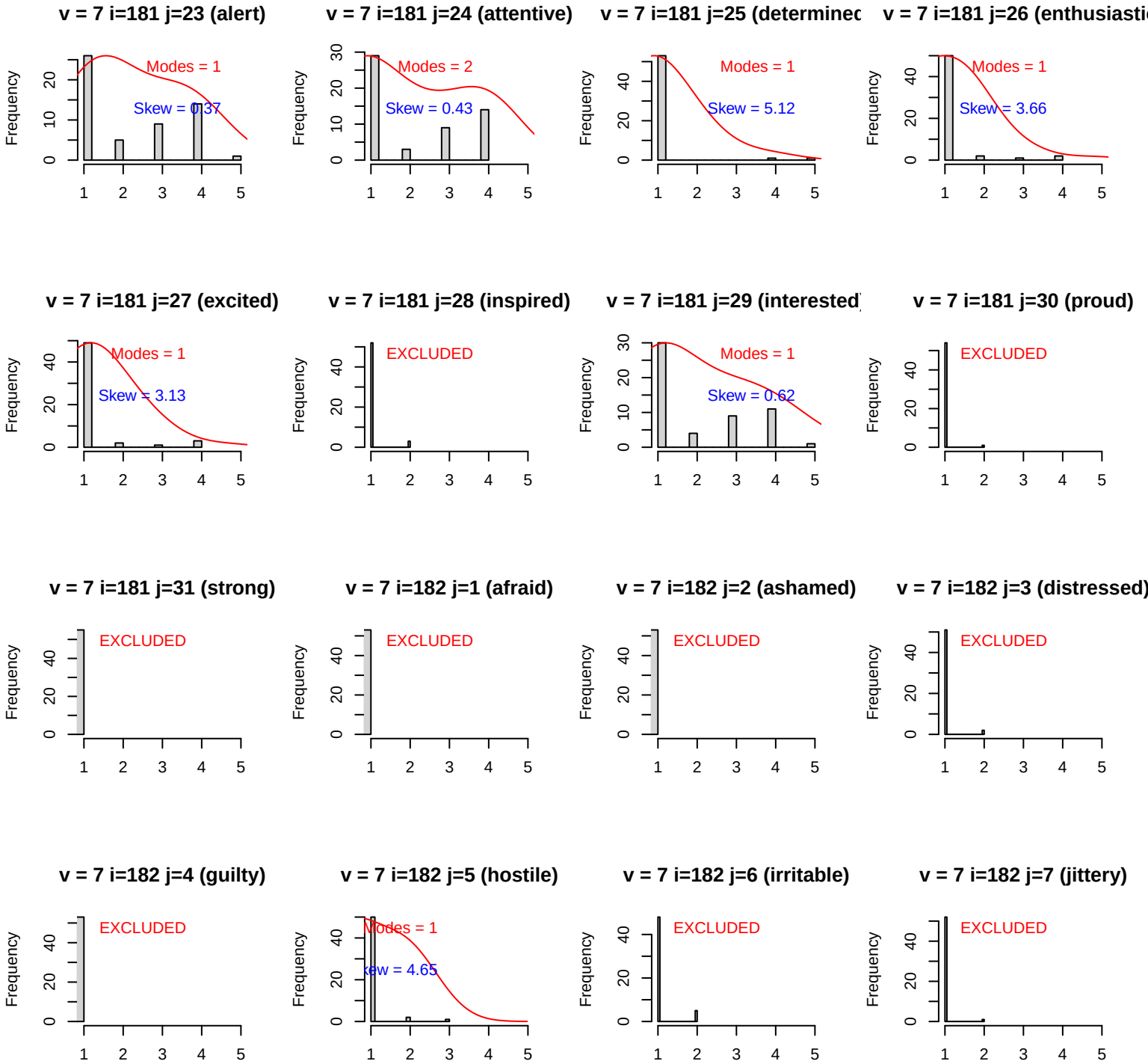
v = 7 i=181 j=23 (alert)
Modes = 1
Skew = 0.37
v = 7 i=181 j=24 (attentive)
Modes = 2
Skew = 0.43
v = 7 i=181 j=25 (determinec
Modes = 1
Skew = 5.12
v = 7 i=181 j=26 (enthusiasti
Modes = 1
Skew = 3.66
v = 7 i=181 j=27 (excited)
Modes = 1
Skew = 3.13
v = 7 i=181 j=28 (inspired)
EXCLUDED
v = 7 i=181 j=29 (interested
Modes = 1
Skew = 0.62
v = 7 i=181 j=30 (proud)
EXCLUDED
v = 7 i=181 j=31 (strong)
EXCLUDED
v = 7 i=182 j=1 (afraid)
EXCLUDED
v = 7 i=182 j=2 (ashamed)
EXCLUDED
v = 7 i=182 j=3 (distressed)
EXCLUDED
v = 7 i=182 j=4 (guilty)
EXCLUDED
v = 7 i=182 j=5 (hostile)
Modes = 1
ew = 4.65
v = 7 i=182 j=6 (irritable)
EXCLUDED
v = 7 i=182 j=7 (jittery)
EXCLUDED
Frequency

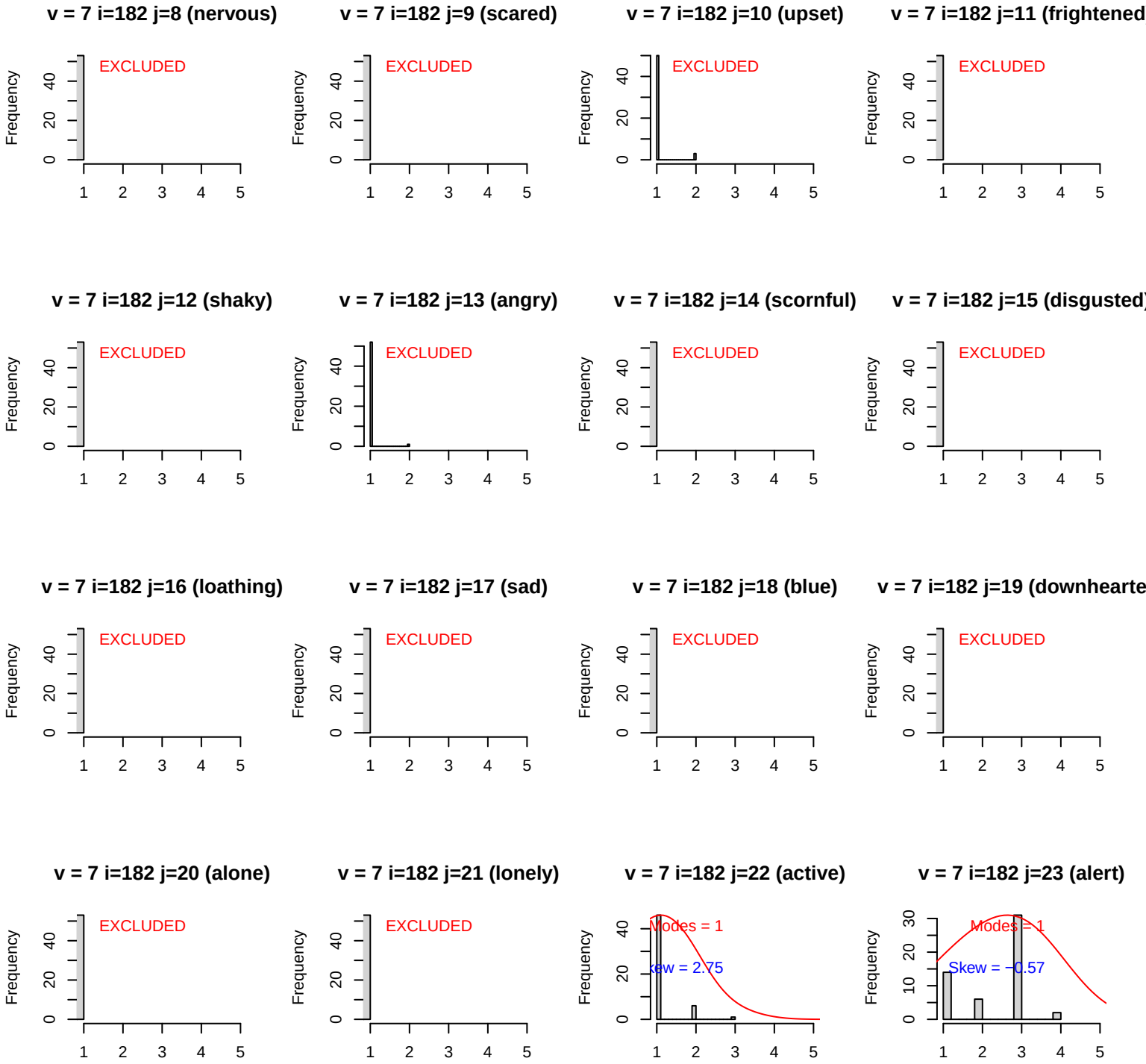
v = 7 i=182 j=8 (nervous)
v = 7 i=182 j=9 (scared)
v = 7 i=182 j=10 (upset)
v = 7 i=182 j=11 (frightened
v = 7 i=182 j=12 (shaky)
v = 7 i=182 j=13 (angry)
v = 7 i=182 j=14 (scornful)
v = 7 i=182 j=15 (disgusted)
v = 7 i=182 j=16 (loathing)
v = 7 i=182 j=17 (sad)
v = 7 i=182 j=18 (blue)
v = 7 i=182 j=19 (downhearte
v = 7 i=182 j=20 (alone)
v = 7 i=182 j=21 (lonely)
v = 7 i=182 j=22 (active)
v = 7 i=182 j=23 (alert)
EXCLUDED
Modes = 1
Skew = 2.75
Skew = −0.57
Frequency

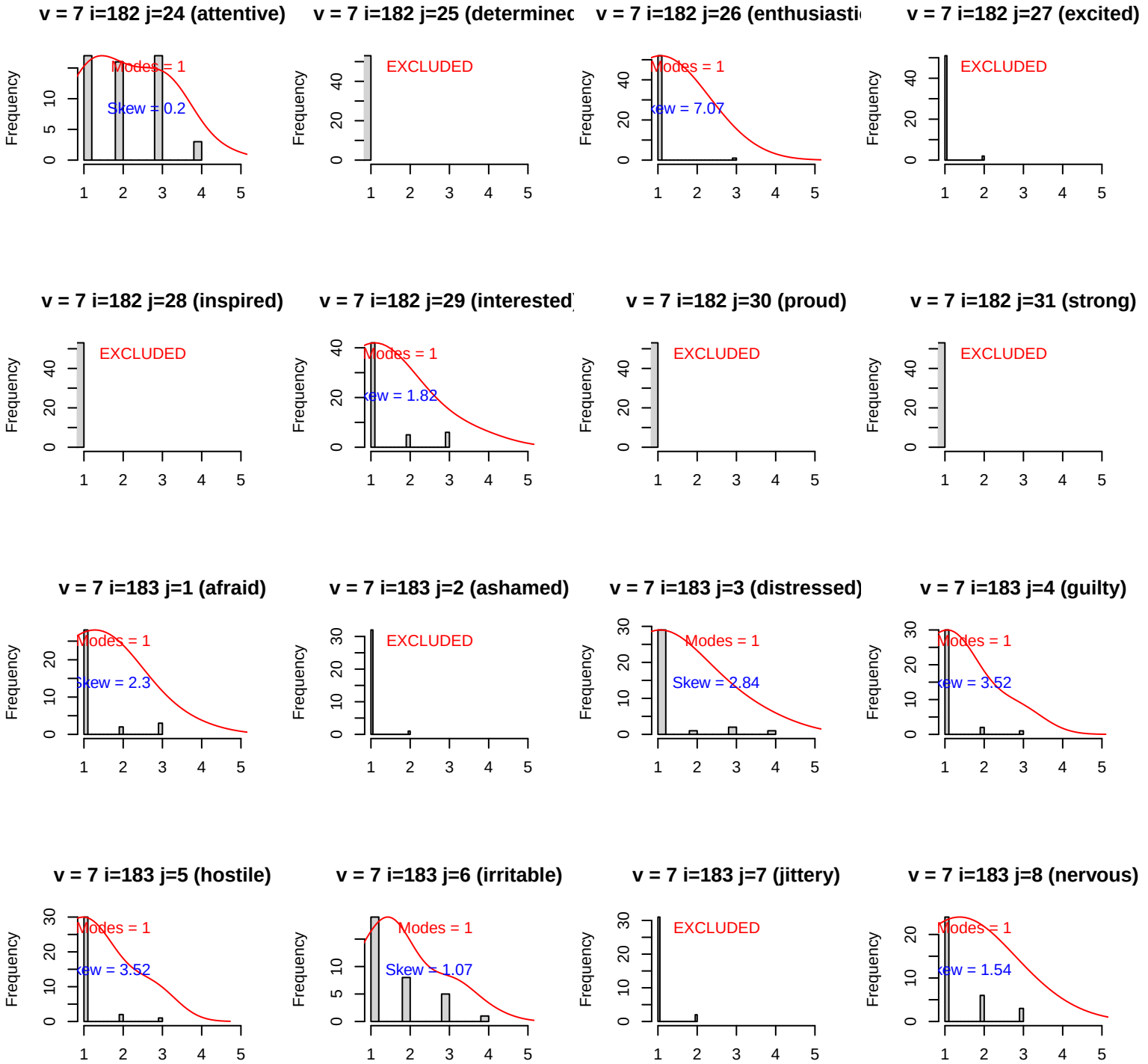
v = 7 i=182 j=24 (attentive)
Modes = 1
Skew = 0.2
v = 7 i=182 j=25 (determinec
EXCLUDED
v = 7 i=182 j=26 (enthusiasti
Modes = 1
ew = 7.07
v = 7 i=182 j=27 (excited)
EXCLUDED
v = 7 i=182 j=28 (inspired)
EXCLUDED
v = 7 i=182 j=29 (interested
Modes = 1
ew = 1.82
v = 7 i=182 j=30 (proud)
EXCLUDED
v = 7 i=182 j=31 (strong)
EXCLUDED
v = 7 i=183 j=1 (afraid)
Modes = 1
kew = 2.3
v = 7 i=183 j=2 (ashamed)
EXCLUDED
v = 7 i=183 j=3 (distressed)
Modes = 1
Skew = 2.84
v = 7 i=183 j=4 (guilty)
Modes = 1
ew = 3.52
v = 7 i=183 j=5 (hostile)
Modes = 1
ew = 3.52
v = 7 i=183 j=6 (irritable)
Modes = 1
Skew = 1.07
v = 7 i=183 j=7 (jittery)
EXCLUDED
v = 7 i=183 j=8 (nervous)
Modes = 1
ew = 1.54
Frequency

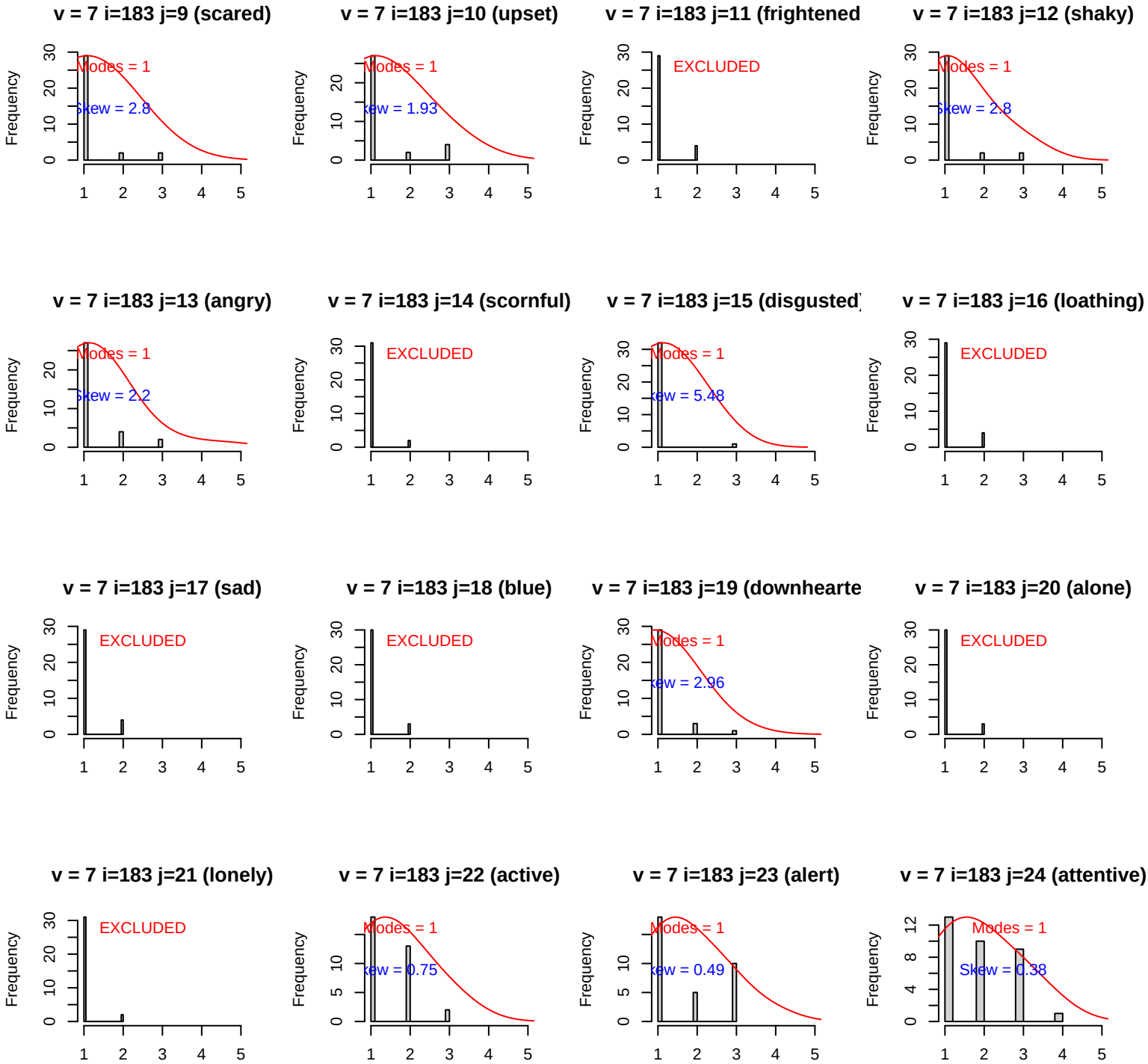
v = 7 i=183 j=9 (scared)
Modes = 1
Skew = 2.8
v = 7 i=183 j=10 (upset)
Modes = 1
Skew = 1.93
v = 7 i=183 j=11 (frightened
EXCLUDED
v = 7 i=183 j=12 (shaky)
Modes = 1
Skew = 2.8
v = 7 i=183 j=13 (angry)
Modes = 1
Skew = 2.2
v = 7 i=183 j=14 (scornful)
EXCLUDED
v = 7 i=183 j=15 (disgusted)
Modes = 1
Skew = 5.48
v = 7 i=183 j=16 (loathing)
EXCLUDED
v = 7 i=183 j=17 (sad)
EXCLUDED
v = 7 i=183 j=18 (blue)
EXCLUDED
v = 7 i=183 j=19 (downhearte
Modes = 1
Skew = 2.96
v = 7 i=183 j=20 (alone)
EXCLUDED
v = 7 i=183 j=21 (lonely)
EXCLUDED
v = 7 i=183 j=22 (active)
Modes = 1
Skew = 0.75
v = 7 i=183 j=23 (alert)
Modes = 1
Skew = 0.49
v = 7 i=183 j=24 (attentive)
Modes = 1
Skew = 0.38
Frequency

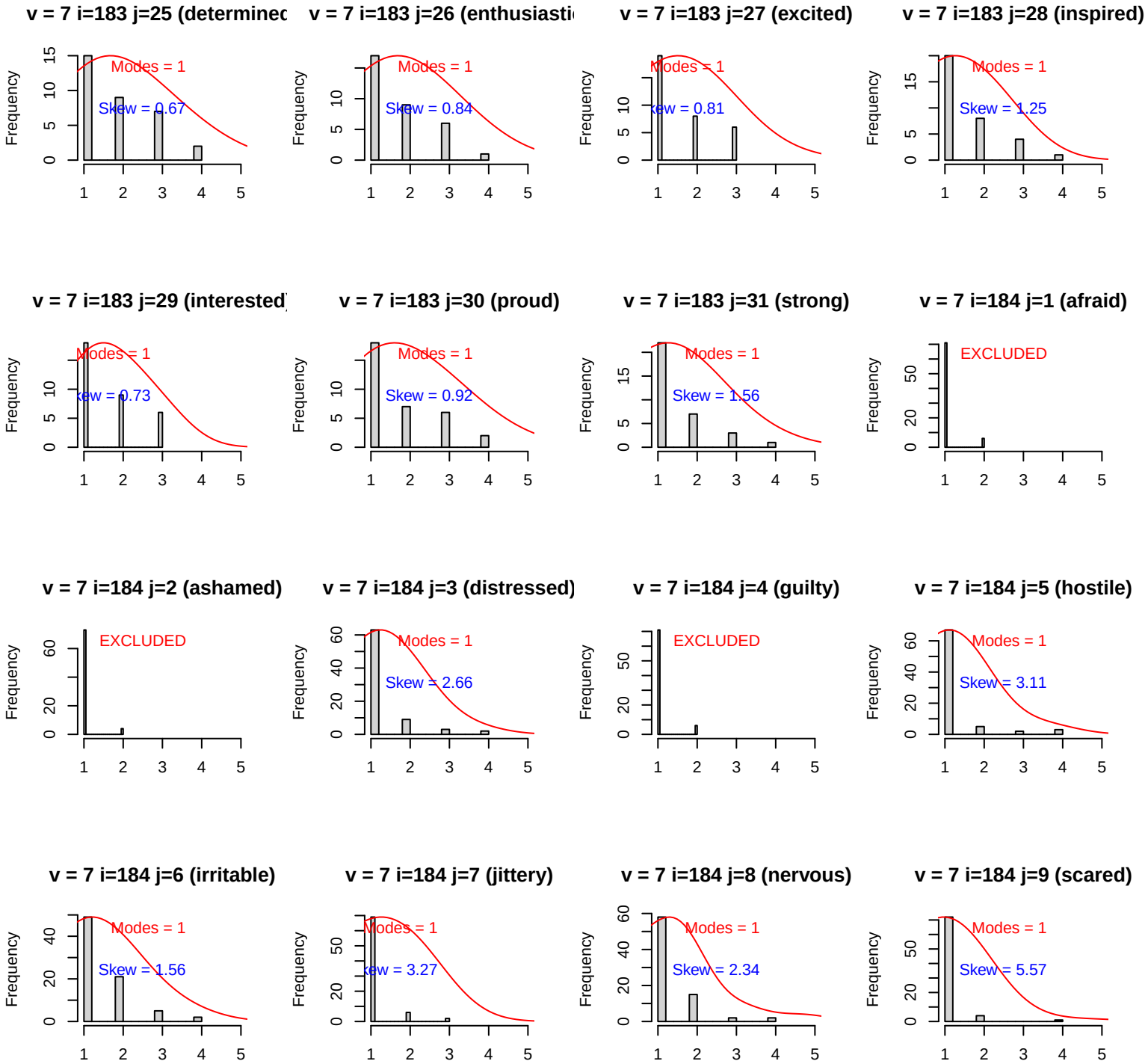
v = 7 i=183 j=25 (determinec
Modes = 1
Skew = 0.67
v = 7 i=183 j=26 (enthusiasti
Modes = 1
Skew = 0.84
v = 7 i=183 j=27 (excited)
Modes = 1
Skew = 0.81
v = 7 i=183 j=28 (inspired)
Modes = 1
Skew = 1.25
v = 7 i=183 j=29 (interested
Modes = 1
Skew = 0.73
v = 7 i=183 j=30 (proud)
Modes = 1
Skew = 0.92
v = 7 i=183 j=31 (strong)
Modes = 1
Skew = 1.56
v = 7 i=184 j=1 (afraid)
EXCLUDED
v = 7 i=184 j=2 (ashamed)
EXCLUDED
v = 7 i=184 j=3 (distressed)
Modes = 1
Skew = 2.66
v = 7 i=184 j=4 (guilty)
EXCLUDED
v = 7 i=184 j=5 (hostile)
Modes = 1
Skew = 3.11
v = 7 i=184 j=6 (irritable)
Modes = 1
Skew = 1.56
v = 7 i=184 j=7 (jittery)
Modes = 1
Skew = 3.27
v = 7 i=184 j=8 (nervous)
Modes = 1
Skew = 2.34
v = 7 i=184 j=9 (scared)
Modes = 1
Skew = 5.57
Frequency

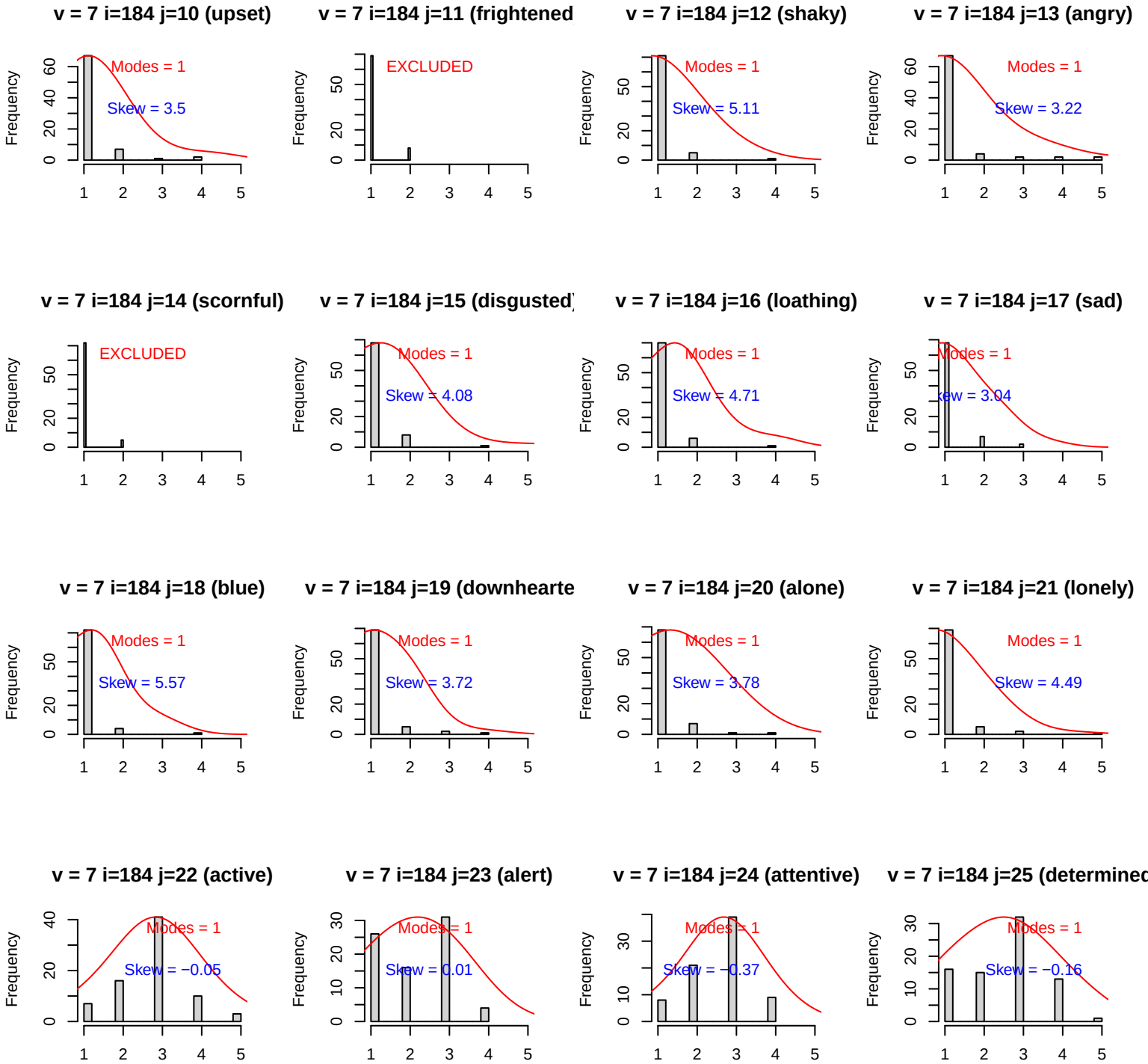
v = 7 i=184 j=10 (upset)
Modes = 1
Skew = 3.5
v = 7 i=184 j=11 (frightened
EXCLUDED
v = 7 i=184 j=12 (shaky)
Modes = 1
Skew = 5.11
v = 7 i=184 j=13 (angry)
Modes = 1
Skew = 3.22
v = 7 i=184 j=14 (scornful)
EXCLUDED
v = 7 i=184 j=15 (disgusted)
Modes = 1
Skew = 4.08
v = 7 i=184 j=16 (loathing)
Modes = 1
Skew = 4.71
v = 7 i=184 j=17 (sad)
Modes = 1
Skew = 3.04
v = 7 i=184 j=18 (blue)
Modes = 1
Skew = 5.57
v = 7 i=184 j=19 (downhearte
Modes = 1
Skew = 3.72
v = 7 i=184 j=20 (alone)
Modes = 1
Skew = 3.78
v = 7 i=184 j=21 (lonely)
Modes = 1
Skew = 4.49
v = 7 i=184 j=22 (active)
Modes = 1
Skew = −0.05
v = 7 i=184 j=23 (alert)
Modes = 1
Skew = 0.01
v = 7 i=184 j=24 (attentive)
Modes = 1
Skew = −0.37
v = 7 i=184 j=25 (determined
Modes = 1
Skew = −0.16
Frequency

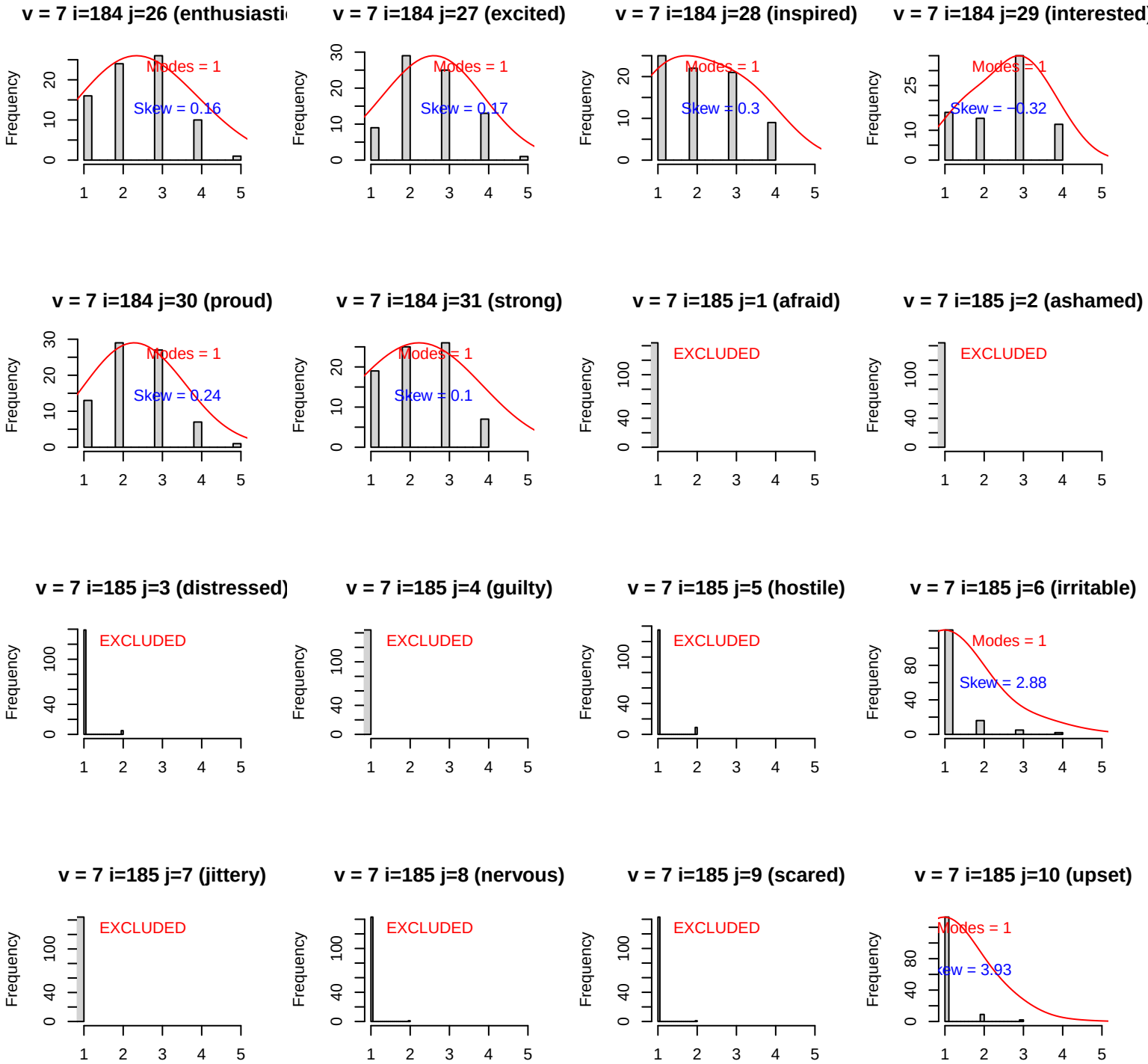
v = 7 i=184 j=26 (enthusiasti
Modes = 1
Skew = 0.16
v = 7 i=184 j=27 (excited)
Modes = 1
Skew = 0.17
v = 7 i=184 j=28 (inspired)
Modes = 1
Skew = 0.3
v = 7 i=184 j=29 (interested)
Modes = 1
Skew = −0.32
v = 7 i=184 j=30 (proud)
Modes = 1
Skew = 0.24
v = 7 i=184 j=31 (strong)
Modes = 1
Skew = 0.1
v = 7 i=185 j=1 (afraid)
EXCLUDED
v = 7 i=185 j=2 (ashamed)
EXCLUDED
v = 7 i=185 j=3 (distressed)
EXCLUDED
v = 7 i=185 j=4 (guilty)
EXCLUDED
v = 7 i=185 j=5 (hostile)
EXCLUDED
v = 7 i=185 j=6 (irritable)
Modes = 1
Skew = 2.88
v = 7 i=185 j=7 (jittery)
EXCLUDED
v = 7 i=185 j=8 (nervous)
EXCLUDED
v = 7 i=185 j=9 (scared)
EXCLUDED
v = 7 i=185 j=10 (upset)
Modes = 1
Skew = 3.93
Frequency

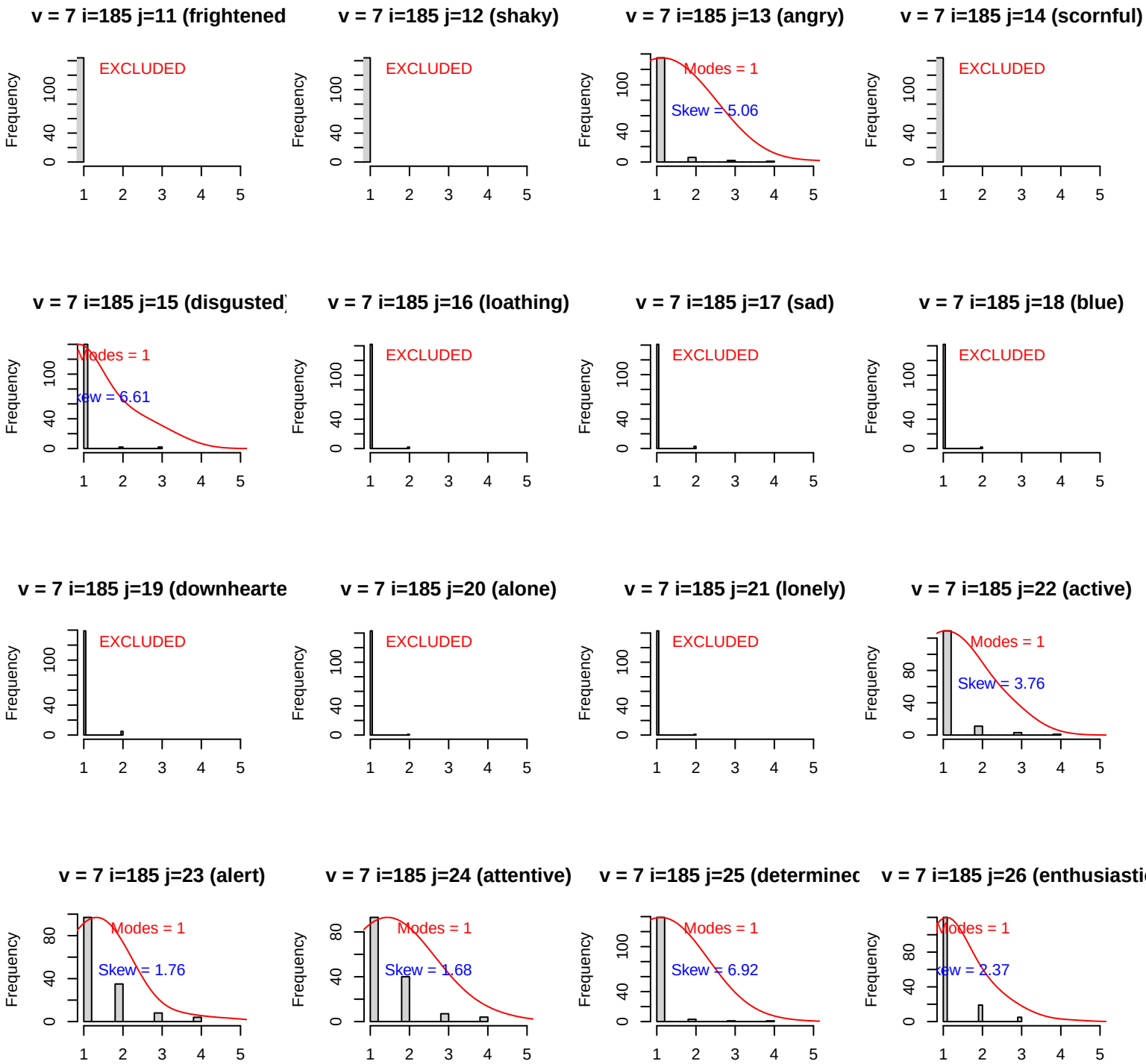
v = 7 i=185 j=11 (frightened
EXCLUDED
v = 7 i=185 j=12 (shaky)
EXCLUDED
v = 7 i=185 j=13 (angry)
Modes = 1
Skew = 5.06
v = 7 i=185 j=14 (scornful)
EXCLUDED
v = 7 i=185 j=15 (disgusted
Modes = 1
ew = 6.61
v = 7 i=185 j=16 (loathing)
EXCLUDED
v = 7 i=185 j=17 (sad)
EXCLUDED
v = 7 i=185 j=18 (blue)
EXCLUDED
v = 7 i=185 j=19 (downhearte
EXCLUDED
v = 7 i=185 j=20 (alone)
EXCLUDED
v = 7 i=185 j=21 (lonely)
EXCLUDED
v = 7 i=185 j=22 (active)
Modes = 1
Skew = 3.76
v = 7 i=185 j=23 (alert)
Modes = 1
Skew = 1.76
v = 7 i=185 j=24 (attentive)
Modes = 1
Skew = 1.68
v = 7 i=185 j=25 (determinec
Modes = 1
Skew = 6.92
v = 7 i=185 j=26 (enthusiasti
Modes = 1
ew = 2.37
Frequency

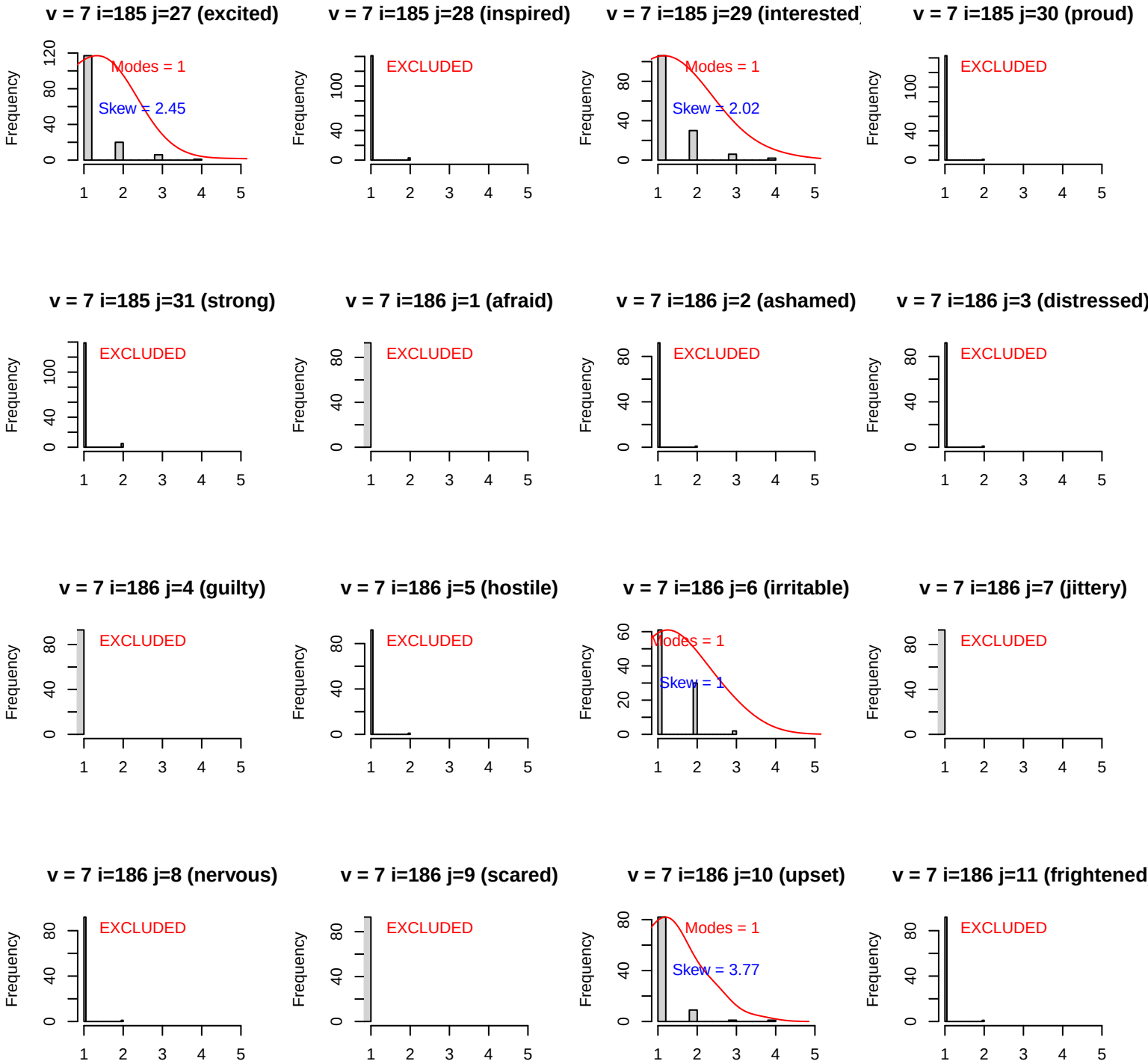
v = 7 i=185 j=27 (excited)
Modes = 1
Skew = 2.45
v = 7 i=185 j=28 (inspired)
EXCLUDED
v = 7 i=185 j=29 (interested)
Modes = 1
Skew = 2.02
v = 7 i=185 j=30 (proud)
EXCLUDED
v = 7 i=185 j=31 (strong)
EXCLUDED
v = 7 i=186 j=1 (afraid)
EXCLUDED
v = 7 i=186 j=2 (ashamed)
EXCLUDED
v = 7 i=186 j=3 (distressed)
EXCLUDED
v = 7 i=186 j=4 (guilty)
EXCLUDED
v = 7 i=186 j=5 (hostile)
EXCLUDED
v = 7 i=186 j=6 (irritable)
Modes = 1
Skew = 1
v = 7 i=186 j=7 (jittery)
EXCLUDED
v = 7 i=186 j=8 (nervous)
EXCLUDED
v = 7 i=186 j=9 (scared)
EXCLUDED
v = 7 i=186 j=10 (upset)
Modes = 1
Skew = 3.77
v = 7 i=186 j=11 (frightened
EXCLUDED
Frequency

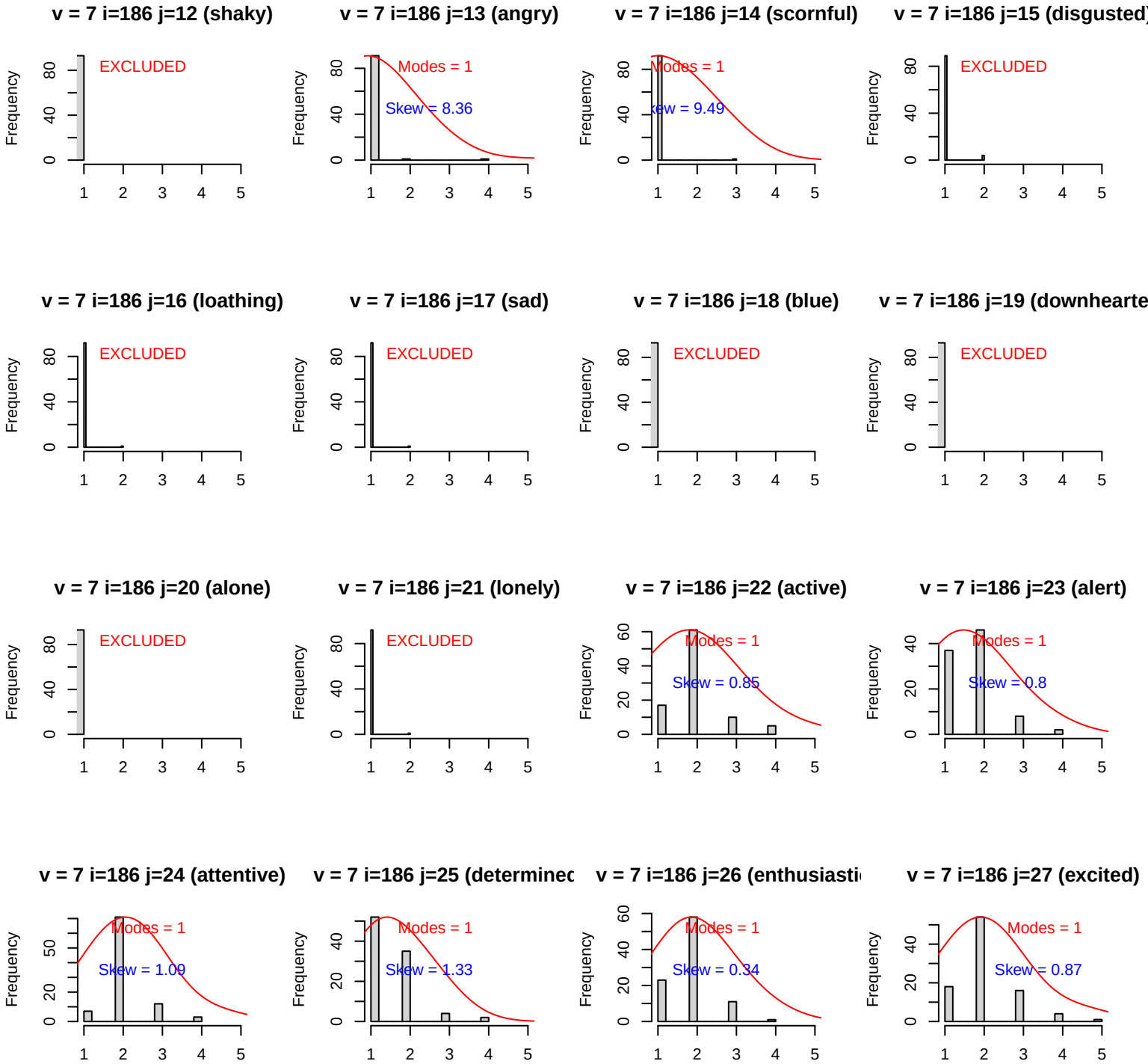
v = 7 i=186 j=12 (shaky)
EXCLUDED
v = 7 i=186 j=13 (angry)
Modes = 1
Skew = 8.36
v = 7 i=186 j=14 (scornful)
Modes = 1
Skew = 9.49
v = 7 i=186 j=15 (disgusted)
EXCLUDED
v = 7 i=186 j=16 (loathing)
EXCLUDED
v = 7 i=186 j=17 (sad)
EXCLUDED
v = 7 i=186 j=18 (blue)
EXCLUDED
v = 7 i=186 j=19 (downhearte
EXCLUDED
v = 7 i=186 j=20 (alone)
EXCLUDED
v = 7 i=186 j=21 (lonely)
EXCLUDED
v = 7 i=186 j=22 (active)
Modes = 1
Skew = 0.85
v = 7 i=186 j=23 (alert)
Modes = 1
Skew = 0.8
v = 7 i=186 j=24 (attentive)
Modes = 1
Skew = 1.09
v = 7 i=186 j=25 (determinec
Modes = 1
Skew = 1.33
v = 7 i=186 j=26 (enthusiasti
Modes = 1
Skew = 0.34
v = 7 i=186 j=27 (excited)
Modes = 1
Skew = 0.87
Frequency

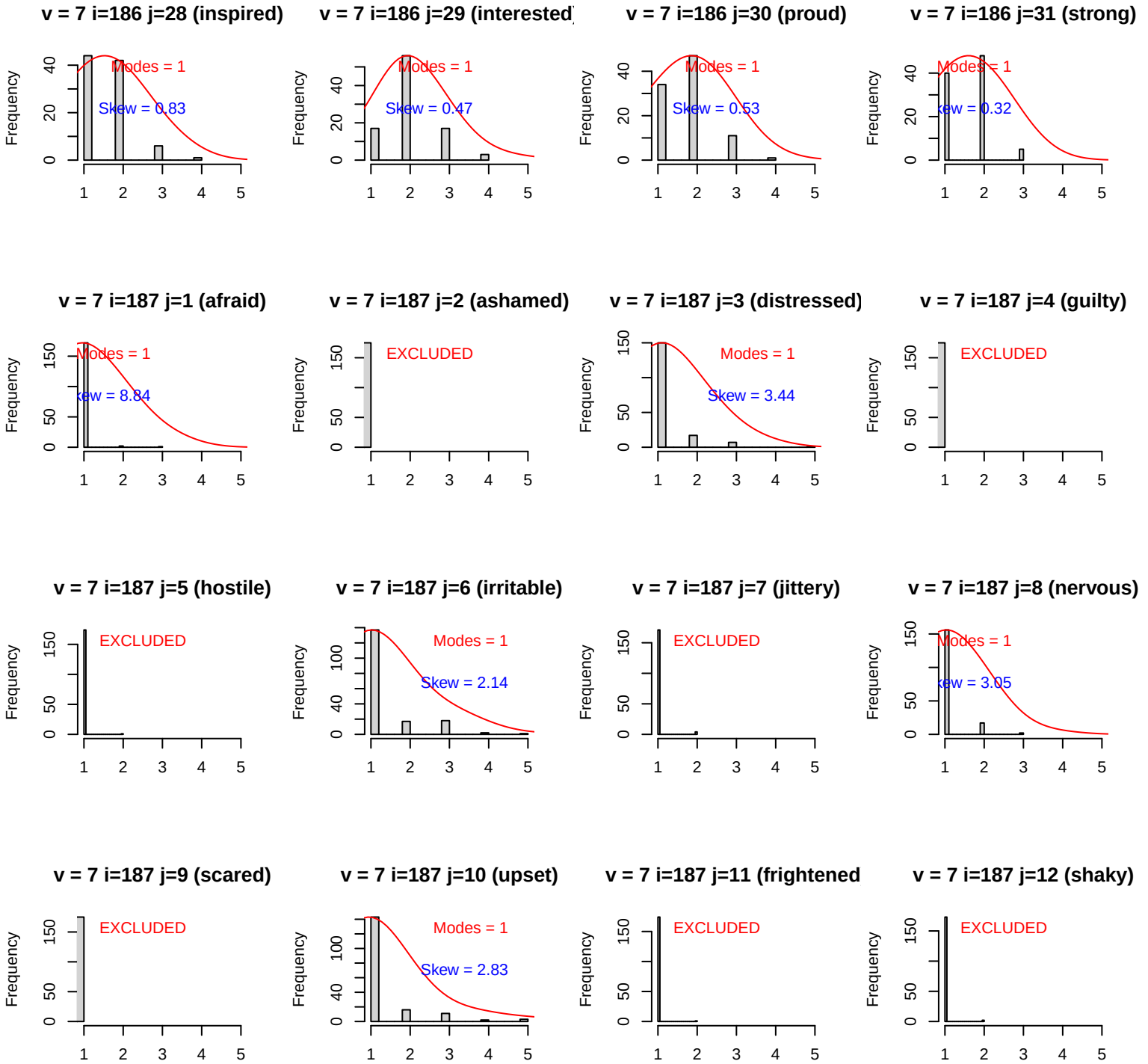
v = 7 i=186 j=28 (inspired)
Modes = 1
Skew = 0.83
v = 7 i=186 j=29 (interested)
Modes = 1
Skew = 0.47
v = 7 i=186 j=30 (proud)
Modes = 1
Skew = 0.53
v = 7 i=186 j=31 (strong)
Modes = 1
Skew = 0.32
v = 7 i=187 j=1 (afraid)
Modes = 1
Skew = 8.84
v = 7 i=187 j=2 (ashamed)
EXCLUDED
v = 7 i=187 j=3 (distressed)
Modes = 1
Skew = 3.44
v = 7 i=187 j=4 (guilty)
EXCLUDED
v = 7 i=187 j=5 (hostile)
EXCLUDED
v = 7 i=187 j=6 (irritable)
Modes = 1
Skew = 2.14
v = 7 i=187 j=7 (jittery)
EXCLUDED
v = 7 i=187 j=8 (nervous)
Modes = 1
Skew = 3.05
v = 7 i=187 j=9 (scared)
EXCLUDED
v = 7 i=187 j=10 (upset)
Modes = 1
Skew = 2.83
v = 7 i=187 j=11 (frightened
EXCLUDED
v = 7 i=187 j=12 (shaky)
EXCLUDED
Frequency

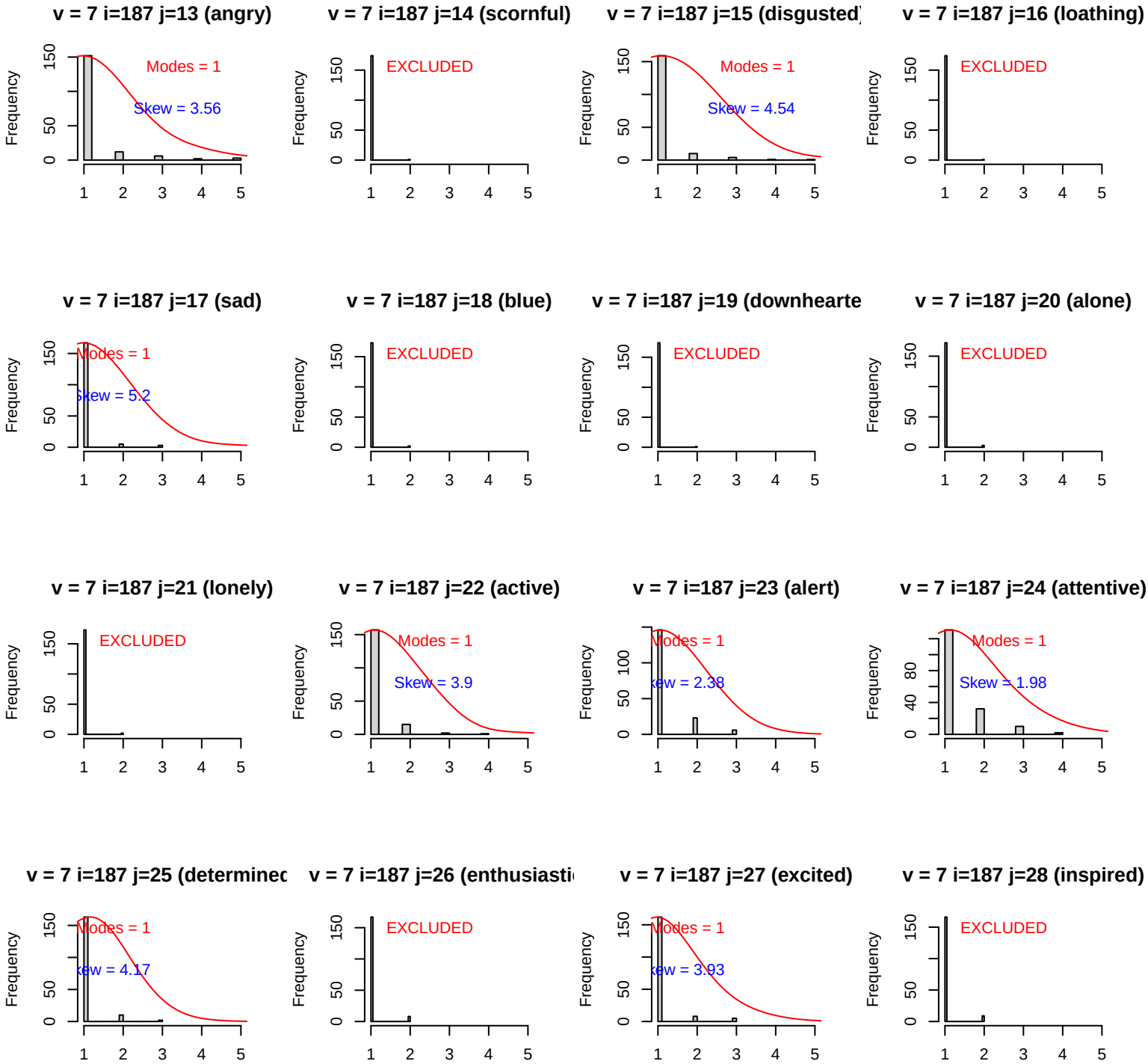
v = 7 i=187 j=13 (angry)
Modes = 1
Skew = 3.56
v = 7 i=187 j=14 (scornful)
EXCLUDED
v = 7 i=187 j=15 (disgusted)
Modes = 1
Skew = 4.54
v = 7 i=187 j=16 (loathing)
EXCLUDED
v = 7 i=187 j=17 (sad)
Modes = 1
Skew = 5.2
v = 7 i=187 j=18 (blue)
EXCLUDED
v = 7 i=187 j=19 (downhearte
EXCLUDED
v = 7 i=187 j=20 (alone)
EXCLUDED
v = 7 i=187 j=21 (lonely)
EXCLUDED
v = 7 i=187 j=22 (active)
Modes = 1
Skew = 3.9
v = 7 i=187 j=23 (alert)
Modes = 1
Skew = 2.38
v = 7 i=187 j=24 (attentive)
Modes = 1
Skew = 1.98
v = 7 i=187 j=25 (determinec
Modes = 1
Skew = 4.17
v = 7 i=187 j=26 (enthusiasti
EXCLUDED
v = 7 i=187 j=27 (excited)
Modes = 1
Skew = 3.93
v = 7 i=187 j=28 (inspired)
EXCLUDED
Frequency

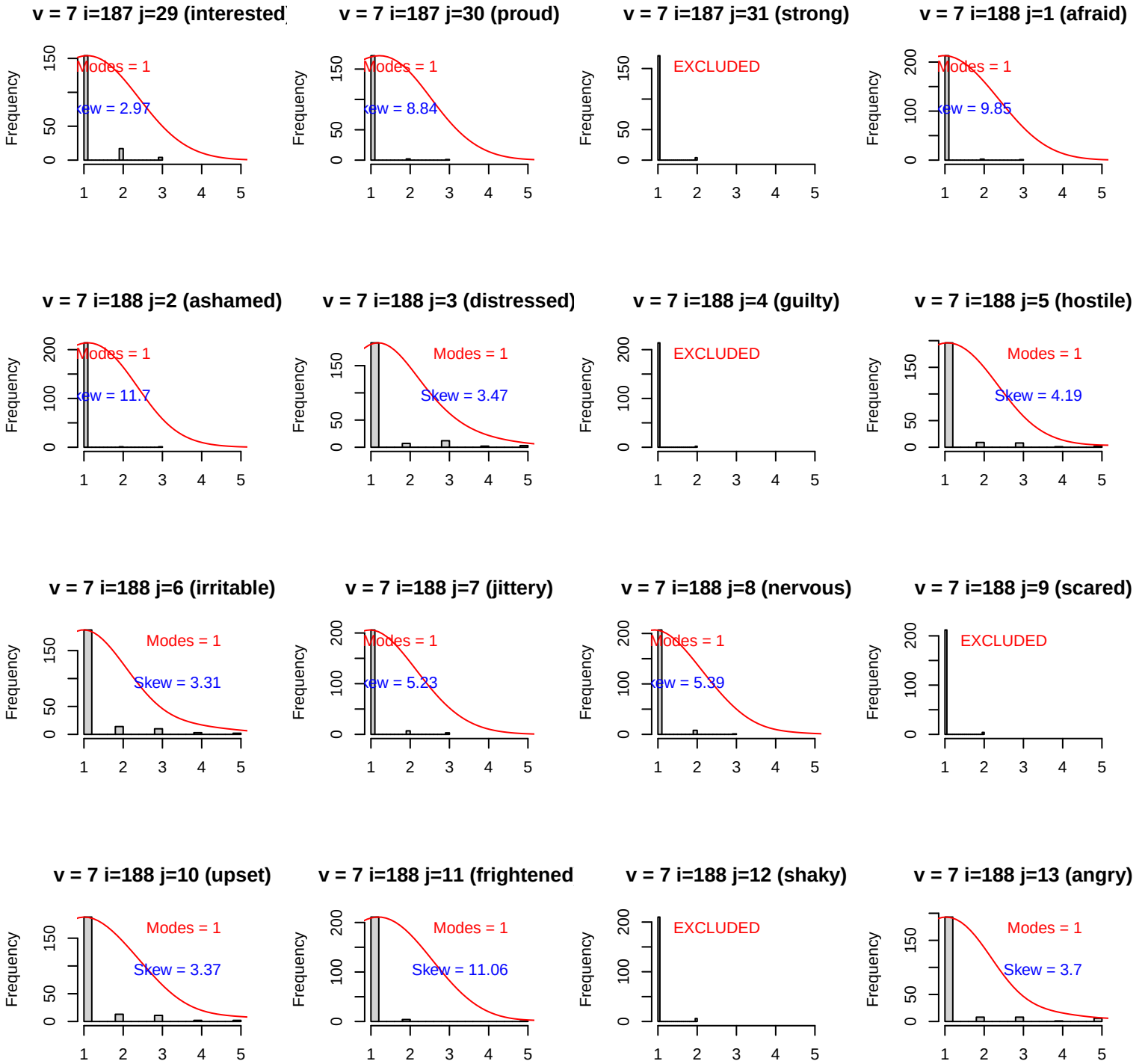
v = 7 i=187 j=29 (interested
Modes = 1
Skew = 2.97
v = 7 i=187 j=30 (proud)
Modes = 1
Skew = 8.84
v = 7 i=187 j=31 (strong)
EXCLUDED
v = 7 i=188 j=1 (afraid)
Modes = 1
Skew = 9.85
v = 7 i=188 j=2 (ashamed)
Modes = 1
Skew = 11.7
v = 7 i=188 j=3 (distressed)
Modes = 1
Skew = 3.47
v = 7 i=188 j=4 (guilty)
EXCLUDED
v = 7 i=188 j=5 (hostile)
Modes = 1
Skew = 4.19
v = 7 i=188 j=6 (irritable)
Modes = 1
Skew = 3.31
v = 7 i=188 j=7 (jittery)
Modes = 1
Skew = 5.23
v = 7 i=188 j=8 (nervous)
Modes = 1
Skew = 5.39
v = 7 i=188 j=9 (scared)
EXCLUDED
v = 7 i=188 j=10 (upset)
Modes = 1
Skew = 3.37
v = 7 i=188 j=11 (frightened
Modes = 1
Skew = 11.06
v = 7 i=188 j=12 (shaky)
EXCLUDED
v = 7 i=188 j=13 (angry)
Modes = 1
Skew = 3.7
Frequency

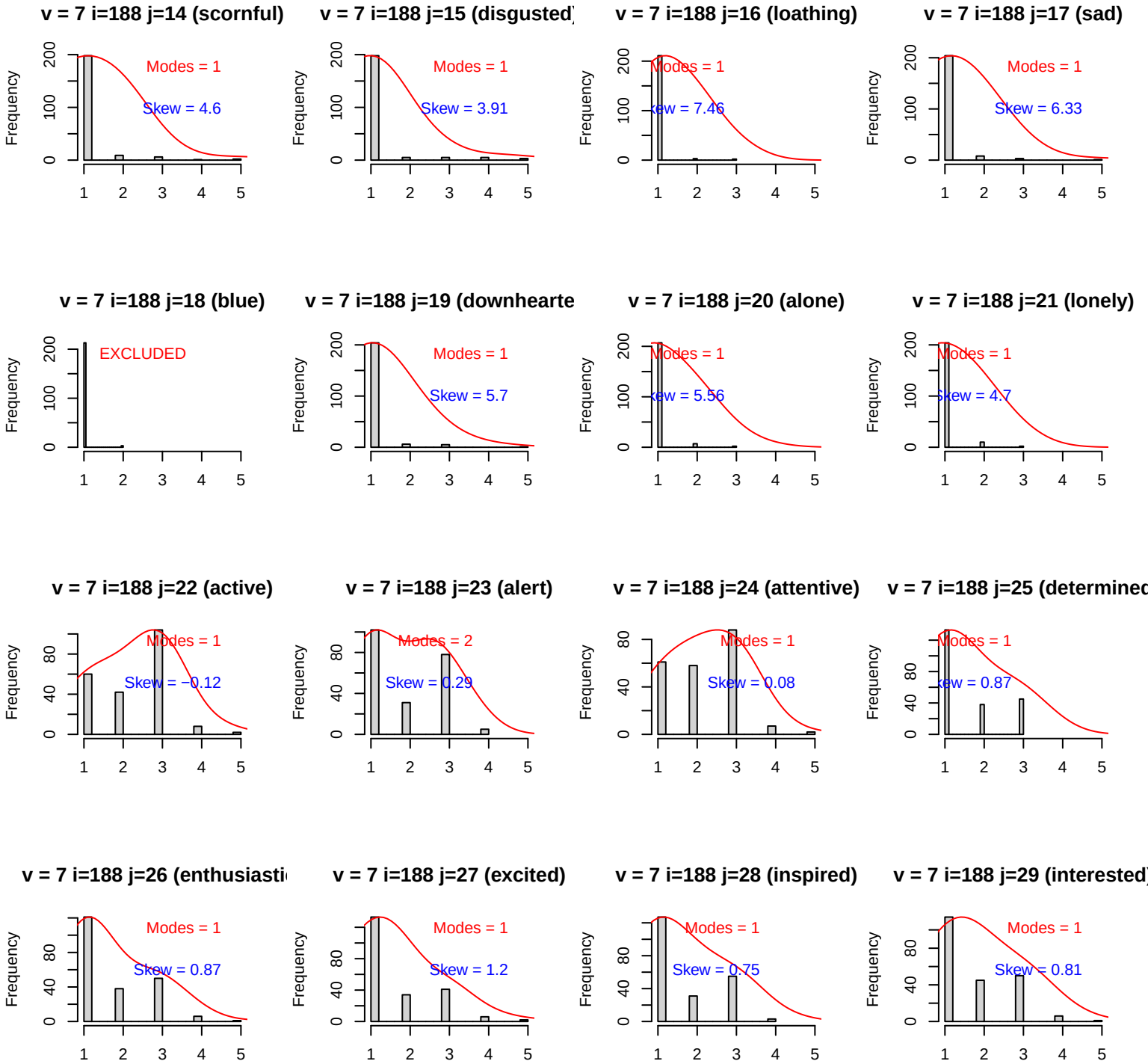
v = 7 i=188 j=14 (scornful)
Modes = 1
Skew = 4.6
v = 7 i=188 j=15 (disgusted)
Modes = 1
Skew = 3.91
v = 7 i=188 j=16 (loathing)
Modes = 1
Skew = 7.46
v = 7 i=188 j=17 (sad)
Modes = 1
Skew = 6.33
v = 7 i=188 j=18 (blue)
EXCLUDED
v = 7 i=188 j=19 (downhearte
Modes = 1
Skew = 5.7
v = 7 i=188 j=20 (alone)
Modes = 1
Skew = 5.56
v = 7 i=188 j=21 (lonely)
Modes = 1
Skew = 4.7
v = 7 i=188 j=22 (active)
Modes = 1
Skew = −0.12
v = 7 i=188 j=23 (alert)
Modes = 2
Skew = 0.29
v = 7 i=188 j=24 (attentive)
Modes = 1
Skew = 0.08
v = 7 i=188 j=25 (determined
Modes = 1
Skew = 0.87
v = 7 i=188 j=26 (enthusiasti
Modes = 1
Skew = 0.87
v = 7 i=188 j=27 (excited)
Modes = 1
Skew = 1.2
v = 7 i=188 j=28 (inspired)
Modes = 1
Skew = 0.75
v = 7 i=188 j=29 (interested)
Modes = 1
Skew = 0.81
Frequency

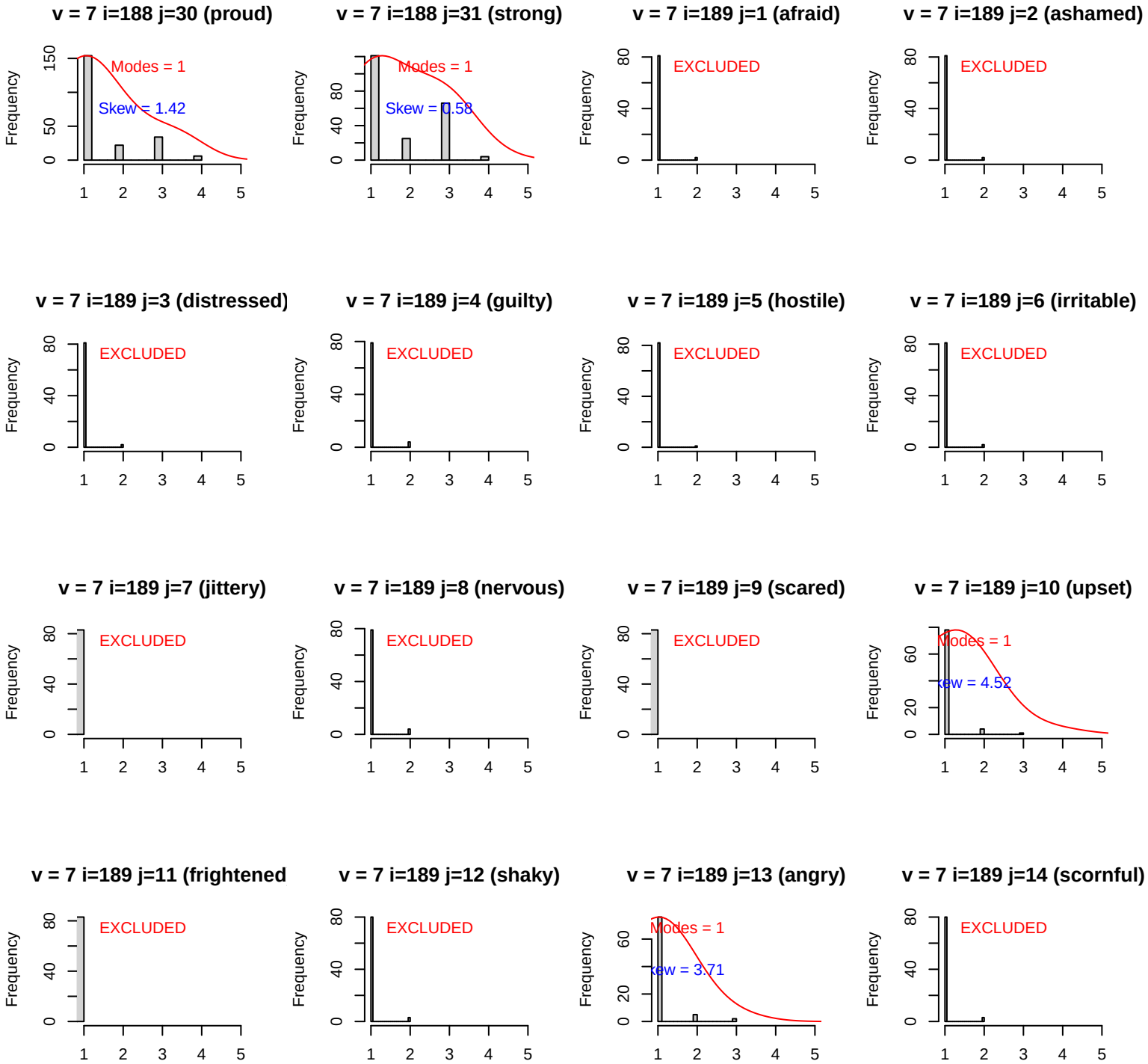
v = 7 i=188 j=30 (proud)
Modes = 1
Skew = 1.42
v = 7 i=188 j=31 (strong)
Modes = 1
Skew = 0.58
v = 7 i=189 j=1 (afraid)
EXCLUDED
v = 7 i=189 j=2 (ashamed)
EXCLUDED
v = 7 i=189 j=3 (distressed)
EXCLUDED
v = 7 i=189 j=4 (guilty)
EXCLUDED
v = 7 i=189 j=5 (hostile)
EXCLUDED
v = 7 i=189 j=6 (irritable)
EXCLUDED
v = 7 i=189 j=7 (jittery)
EXCLUDED
v = 7 i=189 j=8 (nervous)
EXCLUDED
v = 7 i=189 j=9 (scared)
EXCLUDED
v = 7 i=189 j=10 (upset)
Modes = 1
Skew = 4.52
v = 7 i=189 j=11 (frightened
EXCLUDED
v = 7 i=189 j=12 (shaky)
EXCLUDED
v = 7 i=189 j=13 (angry)
Modes = 1
Skew = 3.71
v = 7 i=189 j=14 (scornful)
EXCLUDED
Frequency

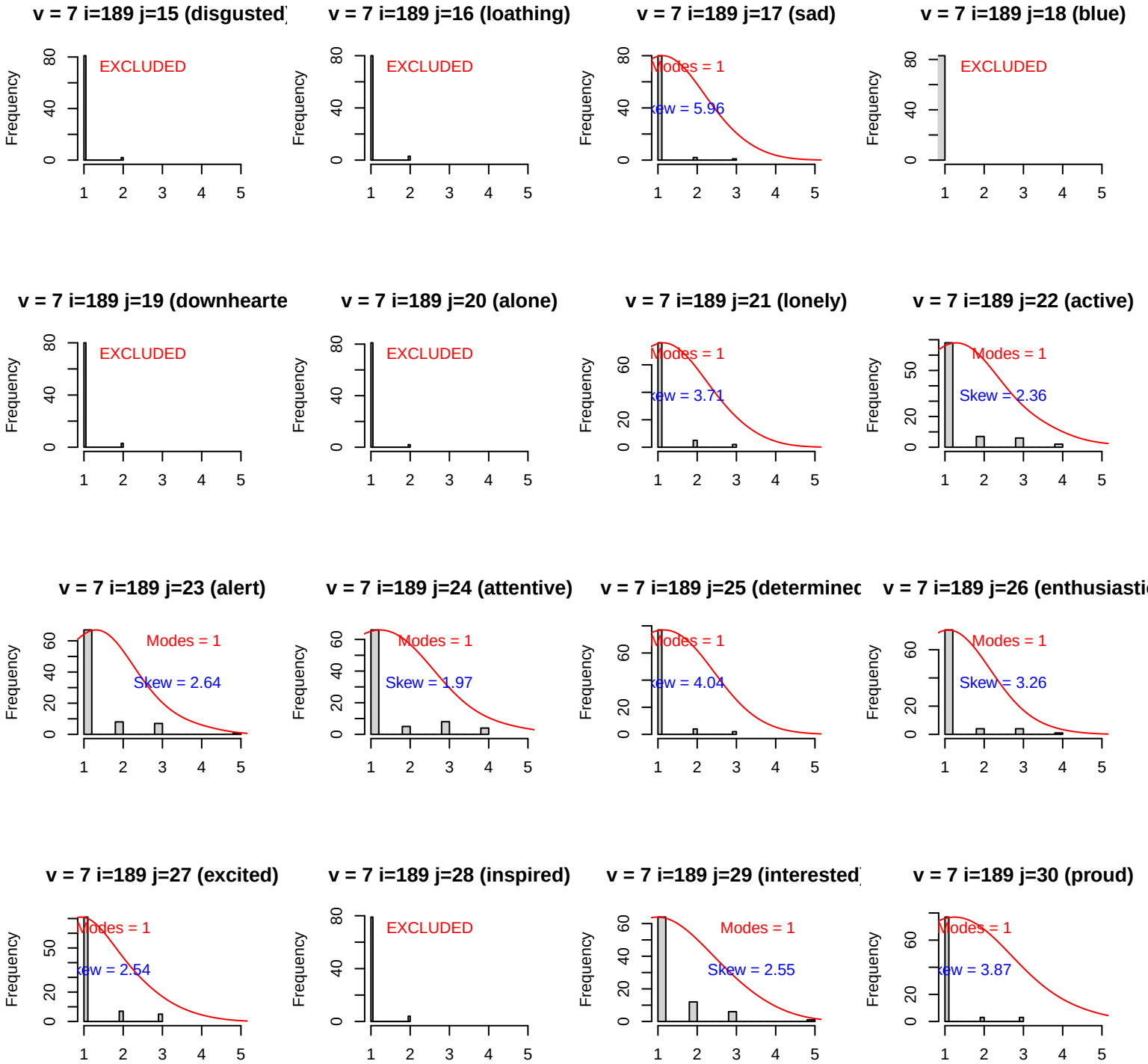
v = 7 i=189 j=15 (disgusted
EXCLUDED
v = 7 i=189 j=16 (loathing)
EXCLUDED
v = 7 i=189 j=17 (sad)
Modes = 1
Skew = 5.96
v = 7 i=189 j=18 (blue)
EXCLUDED
v = 7 i=189 j=19 (downhearte
EXCLUDED
v = 7 i=189 j=20 (alone)
EXCLUDED
v = 7 i=189 j=21 (lonely)
Modes = 1
Skew = 3.71
v = 7 i=189 j=22 (active)
Modes = 1
Skew = 2.36
v = 7 i=189 j=23 (alert)
Modes = 1
Skew = 2.64
v = 7 i=189 j=24 (attentive)
Modes = 1
Skew = 1.97
v = 7 i=189 j=25 (determinec
Modes = 1
Skew = 4.04
v = 7 i=189 j=26 (enthusiasti
Modes = 1
Skew = 3.26
v = 7 i=189 j=27 (excited)
Modes = 1
Skew = 2.54
v = 7 i=189 j=28 (inspired)
EXCLUDED
v = 7 i=189 j=29 (interested
Modes = 1
Skew = 2.55
v = 7 i=189 j=30 (proud)
Modes = 1
Skew = 3.87
Frequency

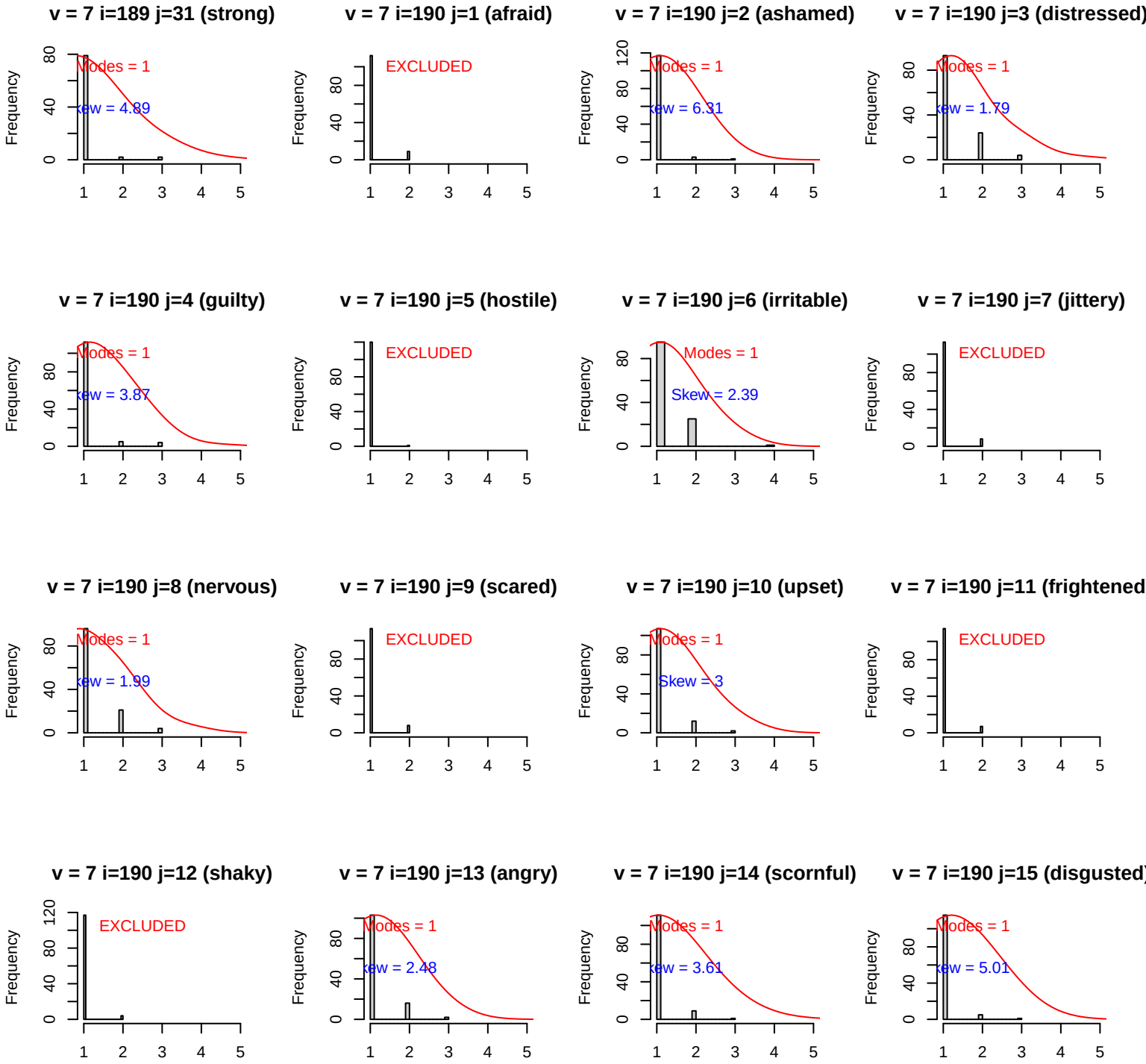
v = 7 i=189 j=31 (strong)
Modes = 1
Skew = 4.89
v = 7 i=190 j=1 (afraid)
EXCLUDED
v = 7 i=190 j=2 (ashamed)
Modes = 1
Skew = 6.31
v = 7 i=190 j=3 (distressed)
Modes = 1
Skew = 1.79
v = 7 i=190 j=4 (guilty)
Modes = 1
Skew = 3.87
v = 7 i=190 j=5 (hostile)
EXCLUDED
v = 7 i=190 j=6 (irritable)
Modes = 1
Skew = 2.39
v = 7 i=190 j=7 (jittery)
EXCLUDED
v = 7 i=190 j=8 (nervous)
Modes = 1
Skew = 1.99
v = 7 i=190 j=9 (scared)
EXCLUDED
v = 7 i=190 j=10 (upset)
Modes = 1
Skew = 3
v = 7 i=190 j=11 (frightened
EXCLUDED
v = 7 i=190 j=12 (shaky)
EXCLUDED
v = 7 i=190 j=13 (angry)
Modes = 1
Skew = 2.48
v = 7 i=190 j=14 (scornful)
Modes = 1
Skew = 3.61
v = 7 i=190 j=15 (disgusted)
Modes = 1
Skew = 5.01
Frequency

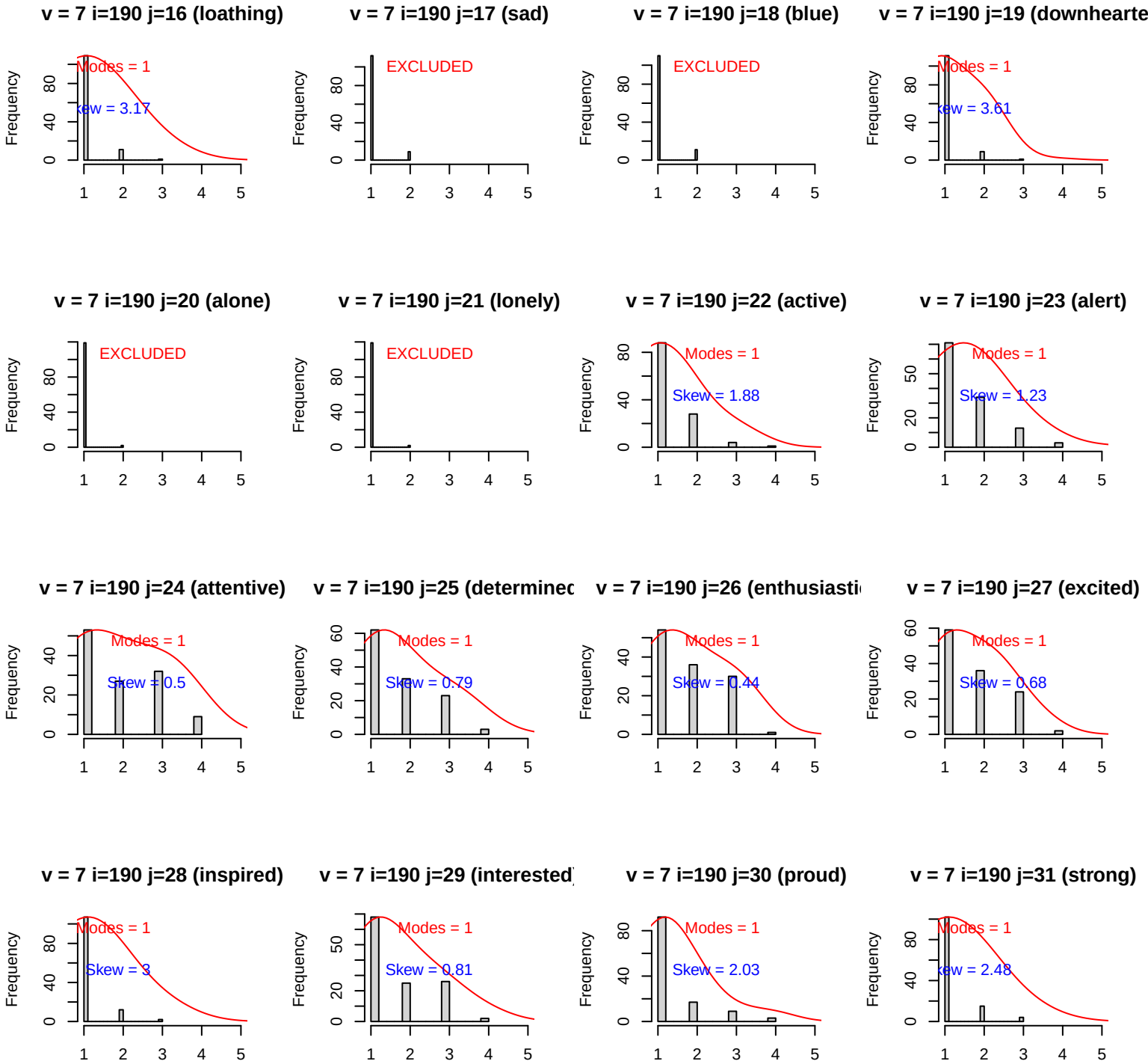
v = 7 i=190 j=16 (loathing)
Modes = 1
Skew = 3.17
v = 7 i=190 j=17 (sad)
EXCLUDED
v = 7 i=190 j=18 (blue)
EXCLUDED
v = 7 i=190 j=19 (downhearte
Modes = 1
Skew = 3.61
v = 7 i=190 j=20 (alone)
EXCLUDED
v = 7 i=190 j=21 (lonely)
EXCLUDED
v = 7 i=190 j=22 (active)
Modes = 1
Skew = 1.88
v = 7 i=190 j=23 (alert)
Modes = 1
Skew = 1.23
v = 7 i=190 j=24 (attentive)
Modes = 1
Skew = 0.5
v = 7 i=190 j=25 (determinec
Modes = 1
Skew = 0.79
v = 7 i=190 j=26 (enthusiasti
Modes = 1
Skew = 0.44
v = 7 i=190 j=27 (excited)
Modes = 1
Skew = 0.68
v = 7 i=190 j=28 (inspired)
Modes = 1
Skew = 3
v = 7 i=190 j=29 (interested
Modes = 1
Skew = 0.81
v = 7 i=190 j=30 (proud)
Modes = 1
Skew = 2.03
v = 7 i=190 j=31 (strong)
Modes = 1
Skew = 2.48
Frequency

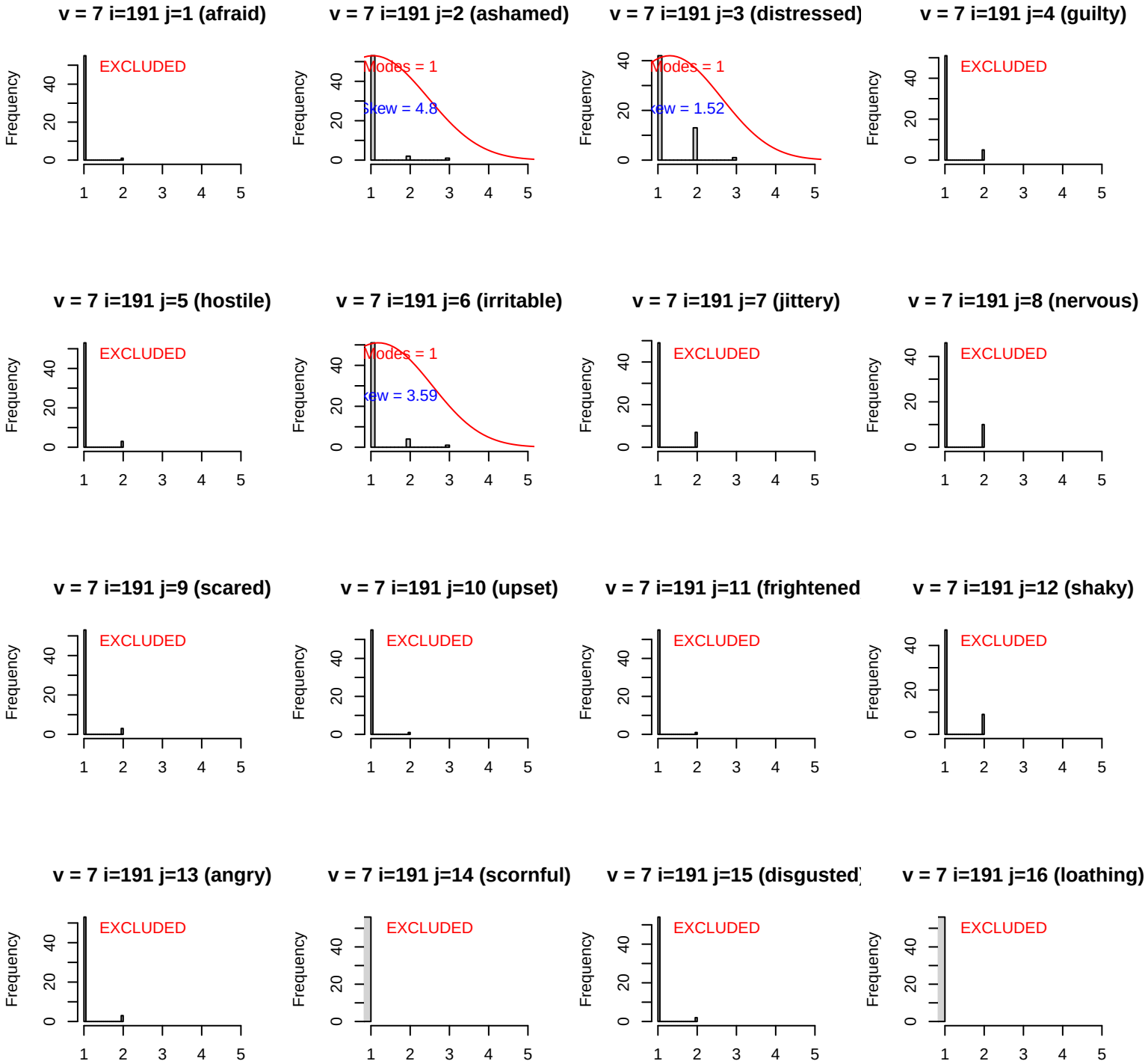
v = 7 i=191 j=1 (afraid)
EXCLUDED
v = 7 i=191 j=2 (ashamed)
Modes = 1
Skew = 4.8
v = 7 i=191 j=3 (distressed)
Modes = 1
Skew = 1.52
v = 7 i=191 j=4 (guilty)
EXCLUDED
v = 7 i=191 j=5 (hostile)
EXCLUDED
v = 7 i=191 j=6 (irritable)
Modes = 1
Skew = 3.59
v = 7 i=191 j=7 (jittery)
EXCLUDED
v = 7 i=191 j=8 (nervous)
EXCLUDED
v = 7 i=191 j=9 (scared)
EXCLUDED
v = 7 i=191 j=10 (upset)
EXCLUDED
v = 7 i=191 j=11 (frightened
EXCLUDED
v = 7 i=191 j=12 (shaky)
EXCLUDED
v = 7 i=191 j=13 (angry)
EXCLUDED
v = 7 i=191 j=14 (scornful)
EXCLUDED
v = 7 i=191 j=15 (disgusted
EXCLUDED
v = 7 i=191 j=16 (loathing)
EXCLUDED
Frequency
0
20
40
1
2
3
4
5

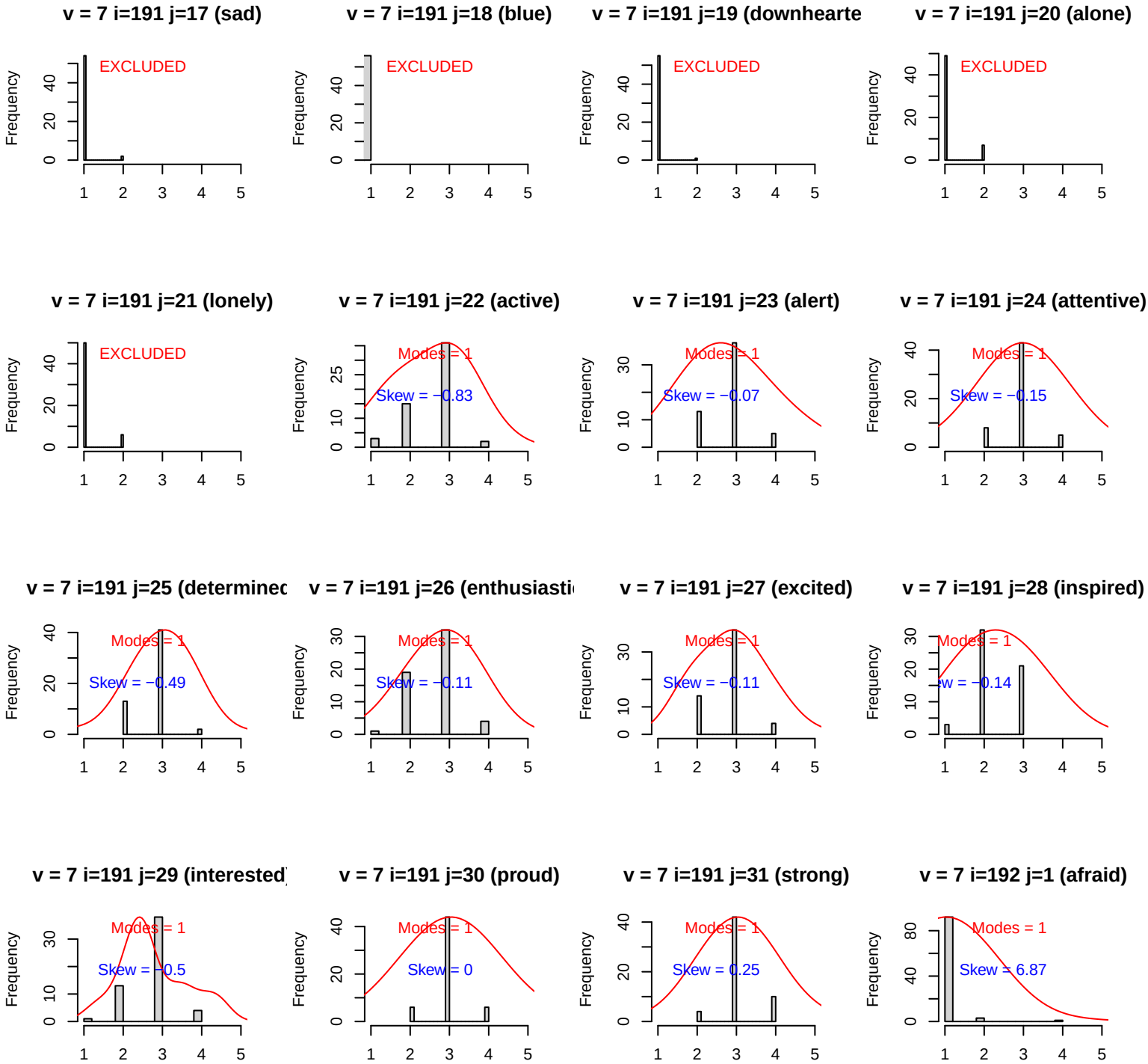
v = 7 i=191 j=17 (sad)
EXCLUDED
v = 7 i=191 j=18 (blue)
EXCLUDED
v = 7 i=191 j=19 (downhearte
EXCLUDED
v = 7 i=191 j=20 (alone)
EXCLUDED
v = 7 i=191 j=21 (lonely)
EXCLUDED
v = 7 i=191 j=22 (active)
Modes = 1
Skew = −0.83
v = 7 i=191 j=23 (alert)
Modes = 1
Skew = −0.07
v = 7 i=191 j=24 (attentive)
Modes = 1
Skew = −0.15
v = 7 i=191 j=25 (determinec
Modes = 1
Skew = −0.49
v = 7 i=191 j=26 (enthusiasti
Modes = 1
Skew = −0.11
v = 7 i=191 j=27 (excited)
Modes = 1
Skew = −0.11
v = 7 i=191 j=28 (inspired)
Modes = 1
w = −0.14
v = 7 i=191 j=29 (interested
Modes = 1
Skew = −0.5
v = 7 i=191 j=30 (proud)
Modes = 1
Skew = 0
v = 7 i=191 j=31 (strong)
Modes = 1
Skew = 0.25
v = 7 i=192 j=1 (afraid)
Modes = 1
Skew = 6.87
Frequency

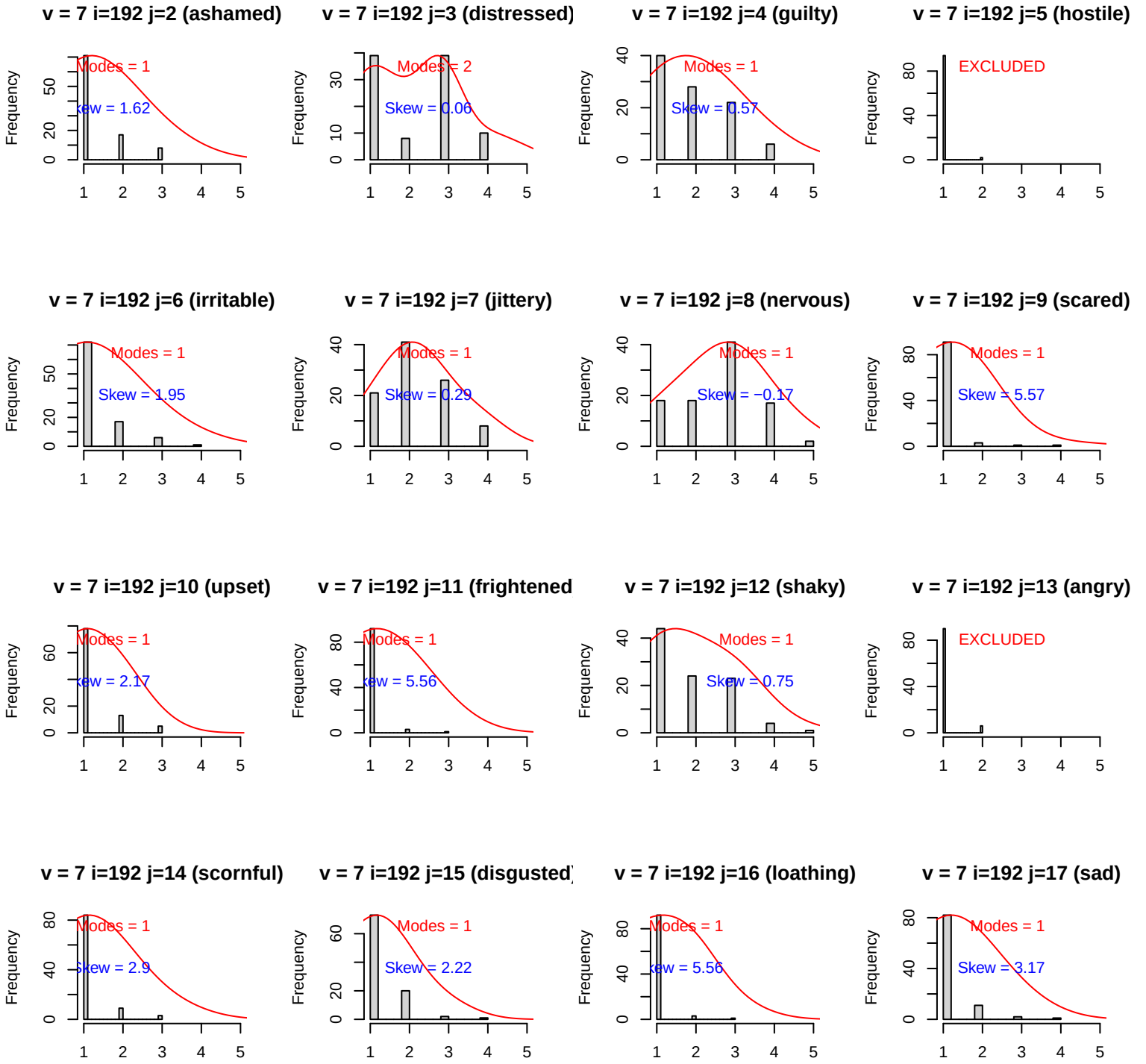
v = 7 i=192 j=2 (ashamed)
Modes = 1
Skew = 1.62
v = 7 i=192 j=3 (distressed)
Modes = 2
Skew = 0.06
v = 7 i=192 j=4 (guilty)
Modes = 1
Skew = 0.57
v = 7 i=192 j=5 (hostile)
EXCLUDED
v = 7 i=192 j=6 (irritable)
Modes = 1
Skew = 1.95
v = 7 i=192 j=7 (jittery)
Modes = 1
Skew = 0.29
v = 7 i=192 j=8 (nervous)
Modes = 1
Skew = −0.17
v = 7 i=192 j=9 (scared)
Modes = 1
Skew = 5.57
v = 7 i=192 j=10 (upset)
Modes = 1
Skew = 2.17
v = 7 i=192 j=11 (frightened
Modes = 1
Skew = 5.56
v = 7 i=192 j=12 (shaky)
Modes = 1
Skew = 0.75
v = 7 i=192 j=13 (angry)
EXCLUDED
v = 7 i=192 j=14 (scornful)
Modes = 1
Skew = 2.9
v = 7 i=192 j=15 (disgusted)
Modes = 1
Skew = 2.22
v = 7 i=192 j=16 (loathing)
Modes = 1
Skew = 5.56
v = 7 i=192 j=17 (sad)
Modes = 1
Skew = 3.17
Frequency

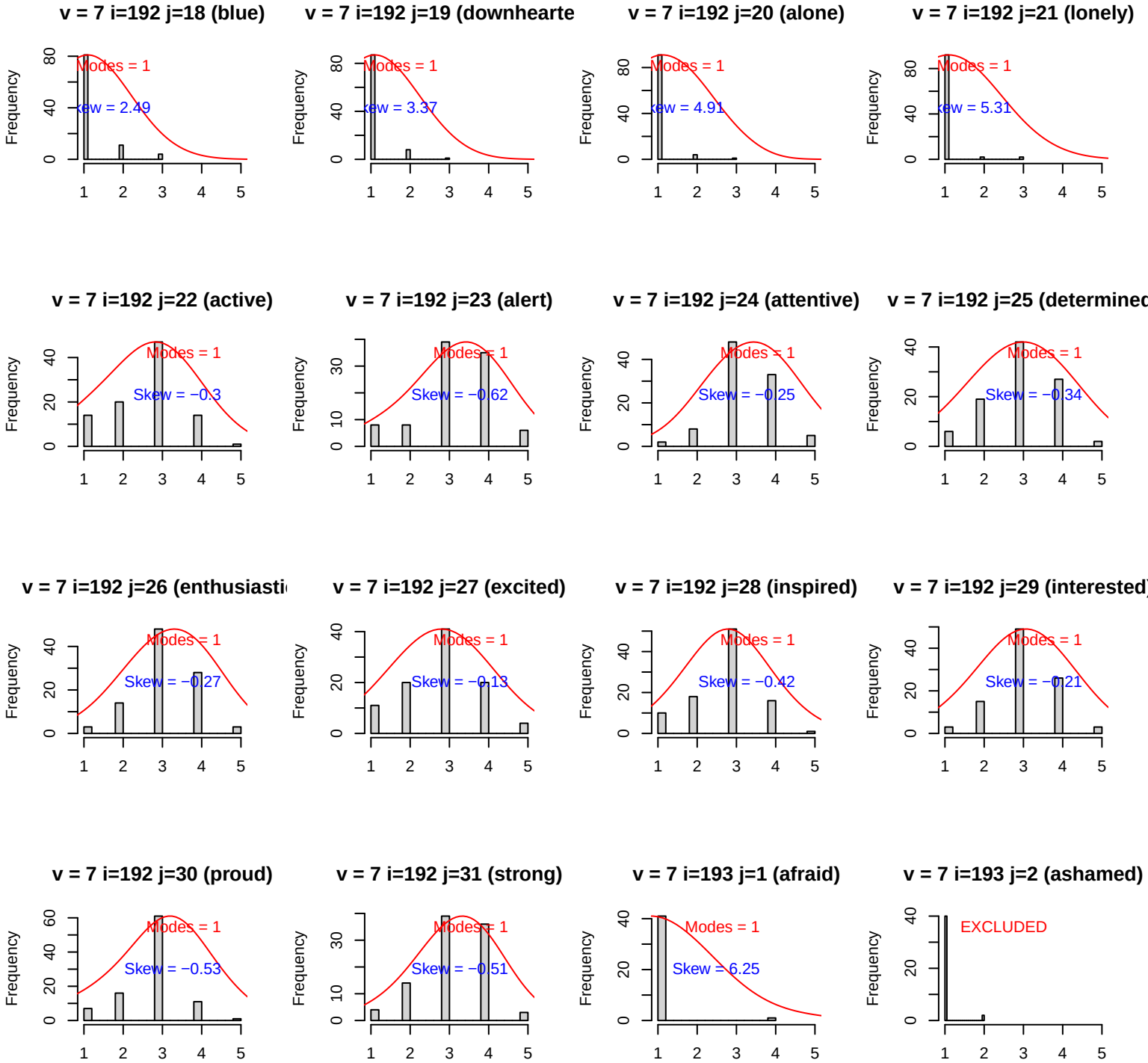
v = 7 i=192 j=18 (blue)
Modes = 1
Skew = 2.49
v = 7 i=192 j=19 (downhearte
Modes = 1
Skew = 3.37
v = 7 i=192 j=20 (alone)
Modes = 1
Skew = 4.91
v = 7 i=192 j=21 (lonely)
Modes = 1
Skew = 5.31
v = 7 i=192 j=22 (active)
Modes = 1
Skew = −0.3
v = 7 i=192 j=23 (alert)
Modes = 1
Skew = −0.62
v = 7 i=192 j=24 (attentive)
Modes = 1
Skew = −0.25
v = 7 i=192 j=25 (determined
Modes = 1
Skew = −0.34
v = 7 i=192 j=26 (enthusiasti
Modes = 1
Skew = −0.27
v = 7 i=192 j=27 (excited)
Modes = 1
Skew = −0.13
v = 7 i=192 j=28 (inspired)
Modes = 1
Skew = −0.42
v = 7 i=192 j=29 (interested)
Modes = 1
Skew = −0.21
v = 7 i=192 j=30 (proud)
Modes = 1
Skew = −0.53
v = 7 i=192 j=31 (strong)
Modes = 1
Skew = −0.51
v = 7 i=193 j=1 (afraid)
Modes = 1
Skew = 6.25
v = 7 i=193 j=2 (ashamed)
EXCLUDED
Frequency

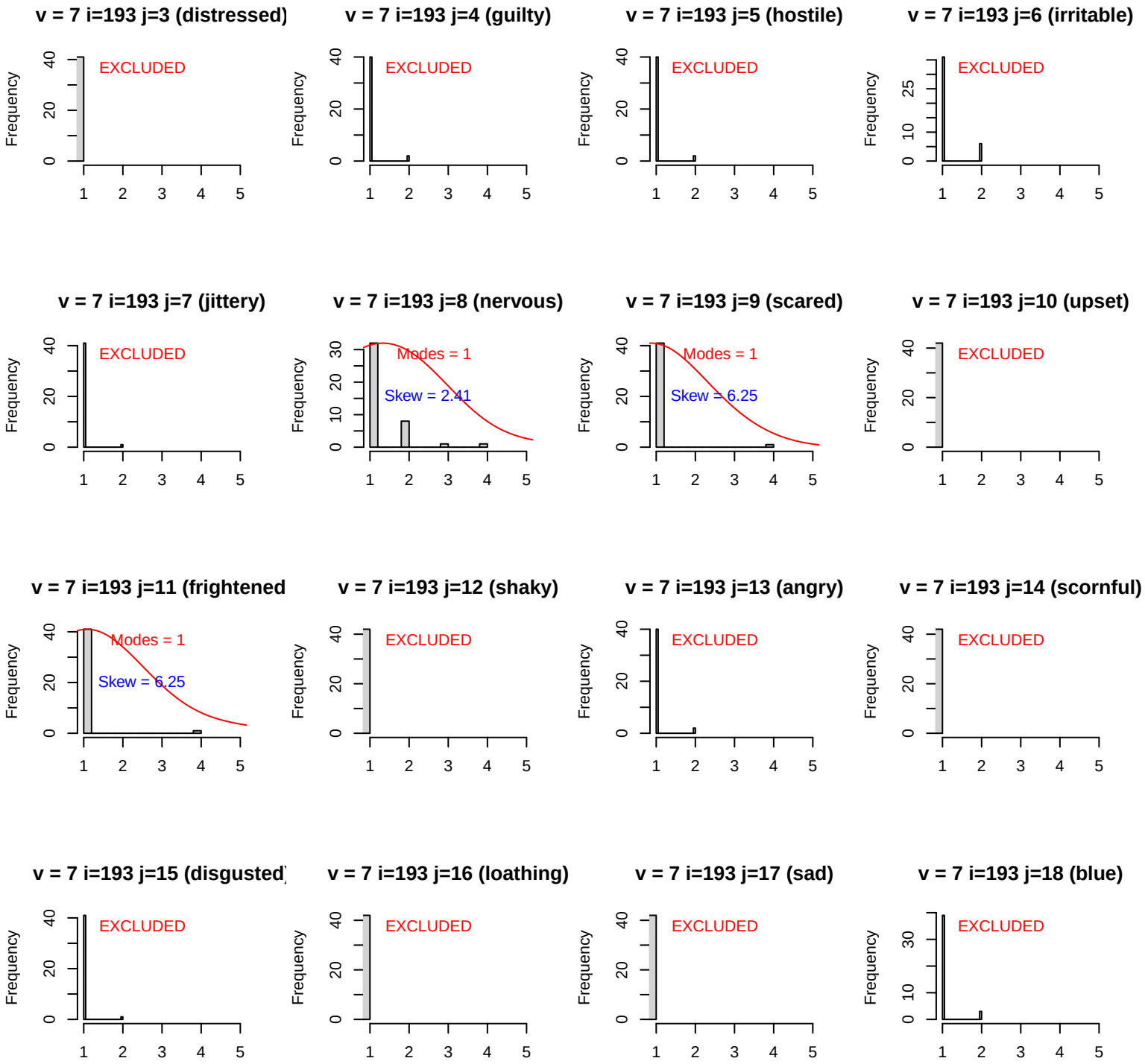
v = 7 i=193 j=3 (distressed)
EXCLUDED
v = 7 i=193 j=4 (guilty)
EXCLUDED
v = 7 i=193 j=5 (hostile)
EXCLUDED
v = 7 i=193 j=6 (irritable)
EXCLUDED
v = 7 i=193 j=7 (jittery)
EXCLUDED
v = 7 i=193 j=8 (nervous)
Modes = 1
Skew = 2.41
v = 7 i=193 j=9 (scared)
Modes = 1
Skew = 6.25
v = 7 i=193 j=10 (upset)
EXCLUDED
v = 7 i=193 j=11 (frightened
Modes = 1
Skew = 6.25
v = 7 i=193 j=12 (shaky)
EXCLUDED
v = 7 i=193 j=13 (angry)
EXCLUDED
v = 7 i=193 j=14 (scornful)
EXCLUDED
v = 7 i=193 j=15 (disgusted
EXCLUDED
v = 7 i=193 j=16 (loathing)
EXCLUDED
v = 7 i=193 j=17 (sad)
EXCLUDED
v = 7 i=193 j=18 (blue)
EXCLUDED
Frequency

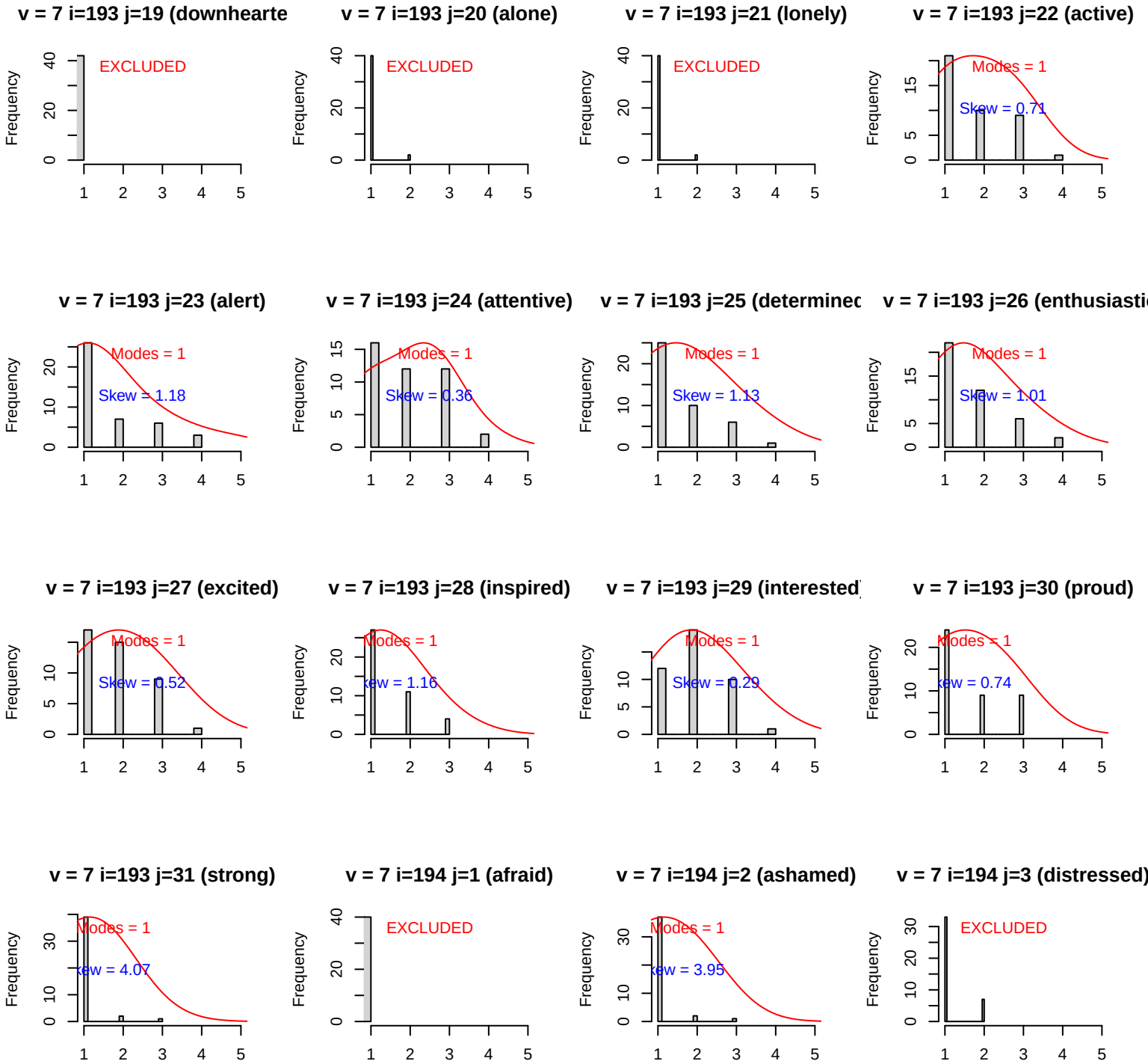
v = 7 i=193 j=19 (downhearte
EXCLUDED
v = 7 i=193 j=20 (alone)
EXCLUDED
v = 7 i=193 j=21 (lonely)
EXCLUDED
v = 7 i=193 j=22 (active)
Modes = 1
Skew = 0.71
v = 7 i=193 j=23 (alert)
Modes = 1
Skew = 1.18
v = 7 i=193 j=24 (attentive)
Modes = 1
Skew = 0.36
v = 7 i=193 j=25 (determinec
Modes = 1
Skew = 1.13
v = 7 i=193 j=26 (enthusiasti
Modes = 1
Skew = 1.01
v = 7 i=193 j=27 (excited)
Modes = 1
Skew = 0.52
v = 7 i=193 j=28 (inspired)
Modes = 1
kew = 1.16
v = 7 i=193 j=29 (interested
Modes = 1
Skew = 0.29
v = 7 i=193 j=30 (proud)
Modes = 1
kew = 0.74
v = 7 i=193 j=31 (strong)
Modes = 1
kew = 4.07
v = 7 i=194 j=1 (afraid)
EXCLUDED
v = 7 i=194 j=2 (ashamed)
Modes = 1
kew = 3.95
v = 7 i=194 j=3 (distressed)
EXCLUDED
Frequency

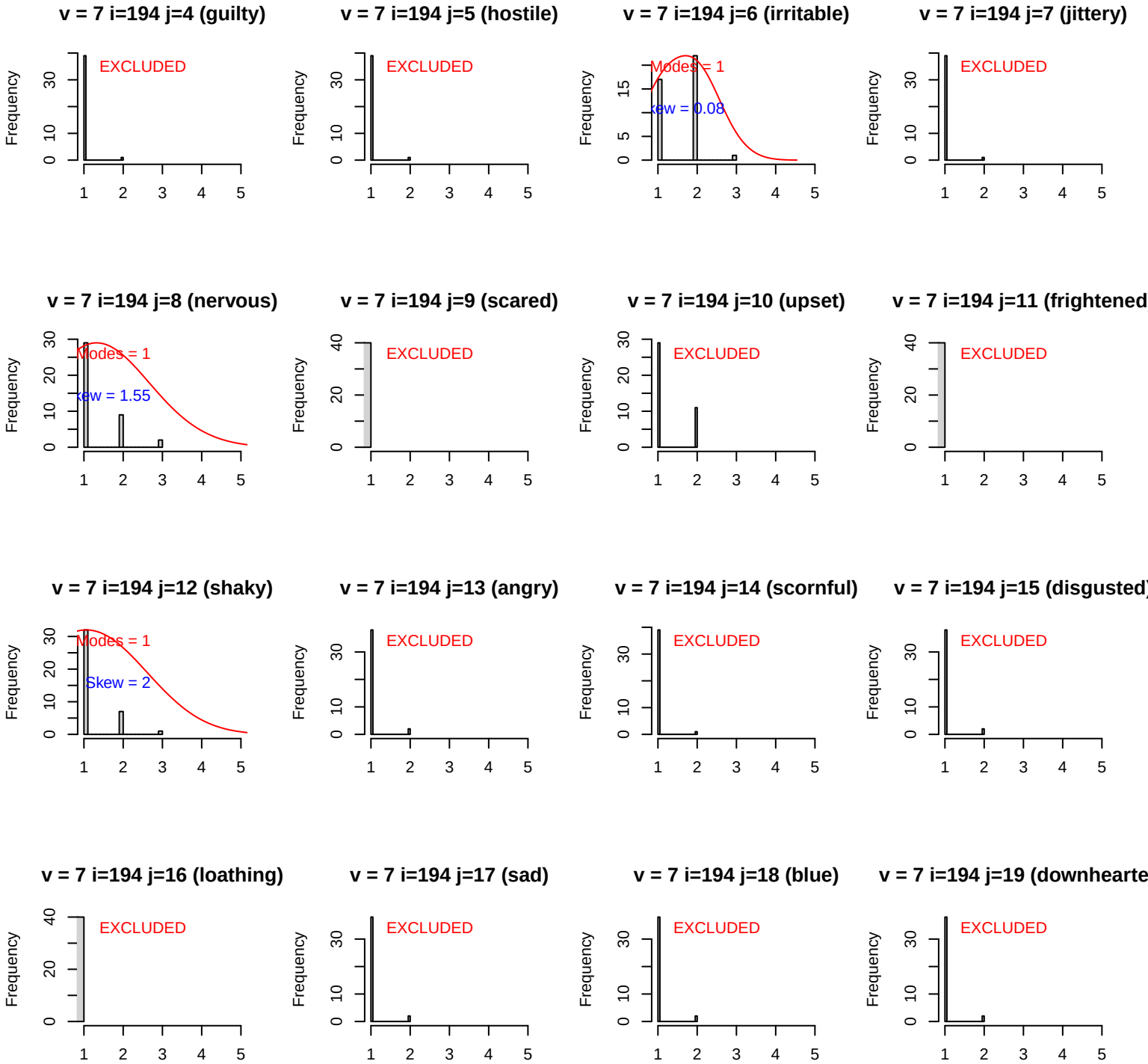
v = 7 i=194 j=4 (guilty)
EXCLUDED
v = 7 i=194 j=5 (hostile)
EXCLUDED
v = 7 i=194 j=6 (irritable)
Modes = 1
Skew = 0.08
v = 7 i=194 j=7 (jittery)
EXCLUDED
v = 7 i=194 j=8 (nervous)
Modes = 1
Skew = 1.55
v = 7 i=194 j=9 (scared)
EXCLUDED
v = 7 i=194 j=10 (upset)
EXCLUDED
v = 7 i=194 j=11 (frightened
EXCLUDED
v = 7 i=194 j=12 (shaky)
Modes = 1
Skew = 2
v = 7 i=194 j=13 (angry)
EXCLUDED
v = 7 i=194 j=14 (scornful)
EXCLUDED
v = 7 i=194 j=15 (disgusted)
EXCLUDED
v = 7 i=194 j=16 (loathing)
EXCLUDED
v = 7 i=194 j=17 (sad)
EXCLUDED
v = 7 i=194 j=18 (blue)
EXCLUDED
v = 7 i=194 j=19 (downhearte
EXCLUDED
Frequency

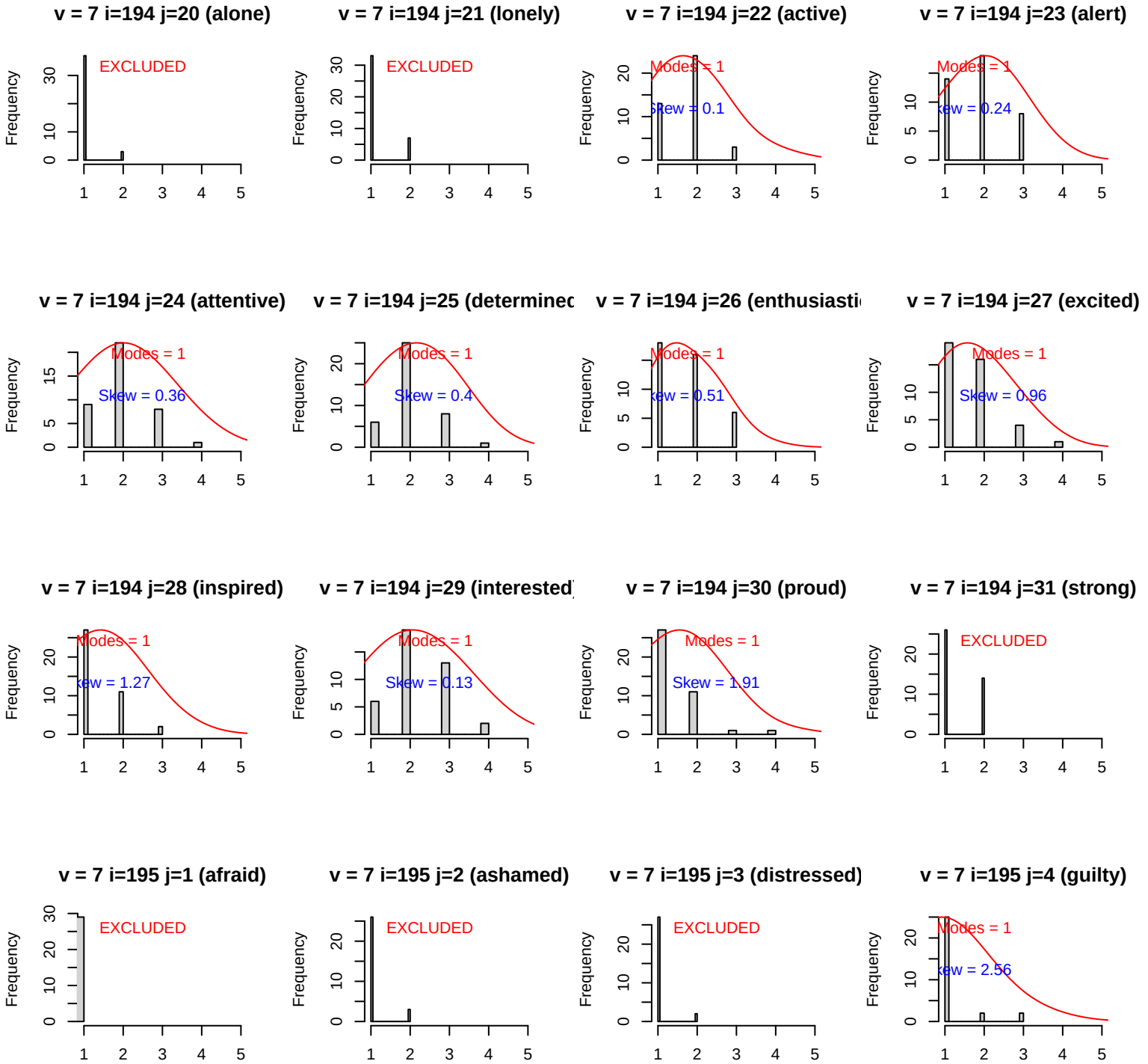
v = 7 i=194 j=20 (alone)
EXCLUDED
v = 7 i=194 j=21 (lonely)
EXCLUDED
v = 7 i=194 j=22 (active)
Modes = 1
Skew = 0.1
v = 7 i=194 j=23 (alert)
Modes = 1
Skew = 0.24
v = 7 i=194 j=24 (attentive)
Modes = 1
Skew = 0.36
v = 7 i=194 j=25 (determinec
Modes = 1
Skew = 0.4
v = 7 i=194 j=26 (enthusiasti
Modes = 1
Skew = 0.51
v = 7 i=194 j=27 (excited)
Modes = 1
Skew = 0.96
v = 7 i=194 j=28 (inspired)
Modes = 1
Skew = 1.27
v = 7 i=194 j=29 (interested
Modes = 1
Skew = 0.13
v = 7 i=194 j=30 (proud)
Modes = 1
Skew = 1.91
v = 7 i=194 j=31 (strong)
EXCLUDED
v = 7 i=195 j=1 (afraid)
EXCLUDED
v = 7 i=195 j=2 (ashamed)
EXCLUDED
v = 7 i=195 j=3 (distressed)
EXCLUDED
v = 7 i=195 j=4 (guilty)
Modes = 1
Skew = 2.56
Frequency

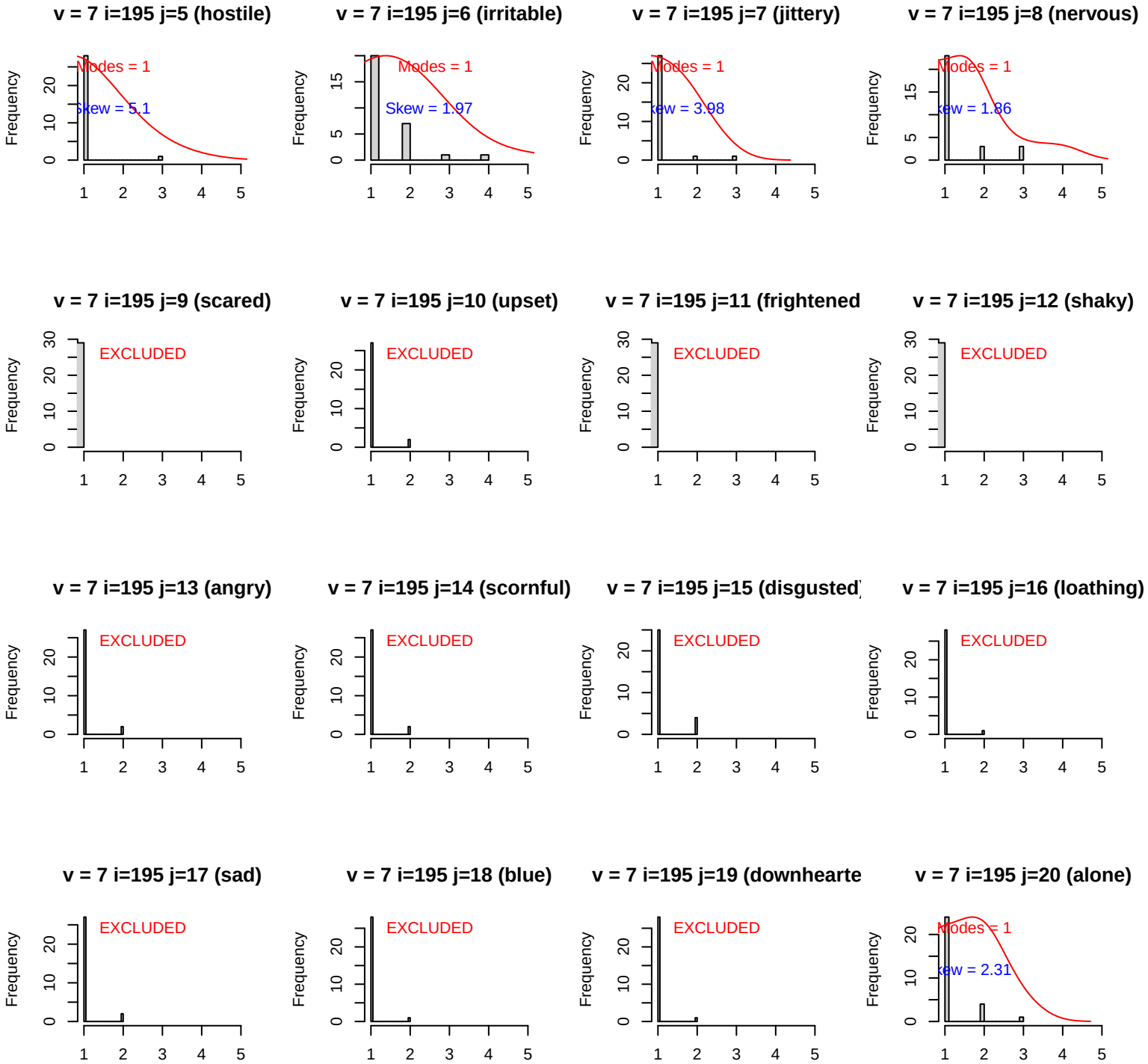
v = 7 i=195 j=5 (hostile)
Modes = 1
Skew = 5.1
v = 7 i=195 j=6 (irritable)
Modes = 1
Skew = 1.97
v = 7 i=195 j=7 (jittery)
Modes = 1
Skew = 3.98
v = 7 i=195 j=8 (nervous)
Modes = 1
Skew = 1.86
v = 7 i=195 j=9 (scared)
EXCLUDED
v = 7 i=195 j=10 (upset)
EXCLUDED
v = 7 i=195 j=11 (frightened
EXCLUDED
v = 7 i=195 j=12 (shaky)
EXCLUDED
v = 7 i=195 j=13 (angry)
EXCLUDED
v = 7 i=195 j=14 (scornful)
EXCLUDED
v = 7 i=195 j=15 (disgusted
EXCLUDED
v = 7 i=195 j=16 (loathing)
EXCLUDED
v = 7 i=195 j=17 (sad)
EXCLUDED
v = 7 i=195 j=18 (blue)
EXCLUDED
v = 7 i=195 j=19 (downhearte
EXCLUDED
v = 7 i=195 j=20 (alone)
Modes = 1
Skew = 2.31
Frequency

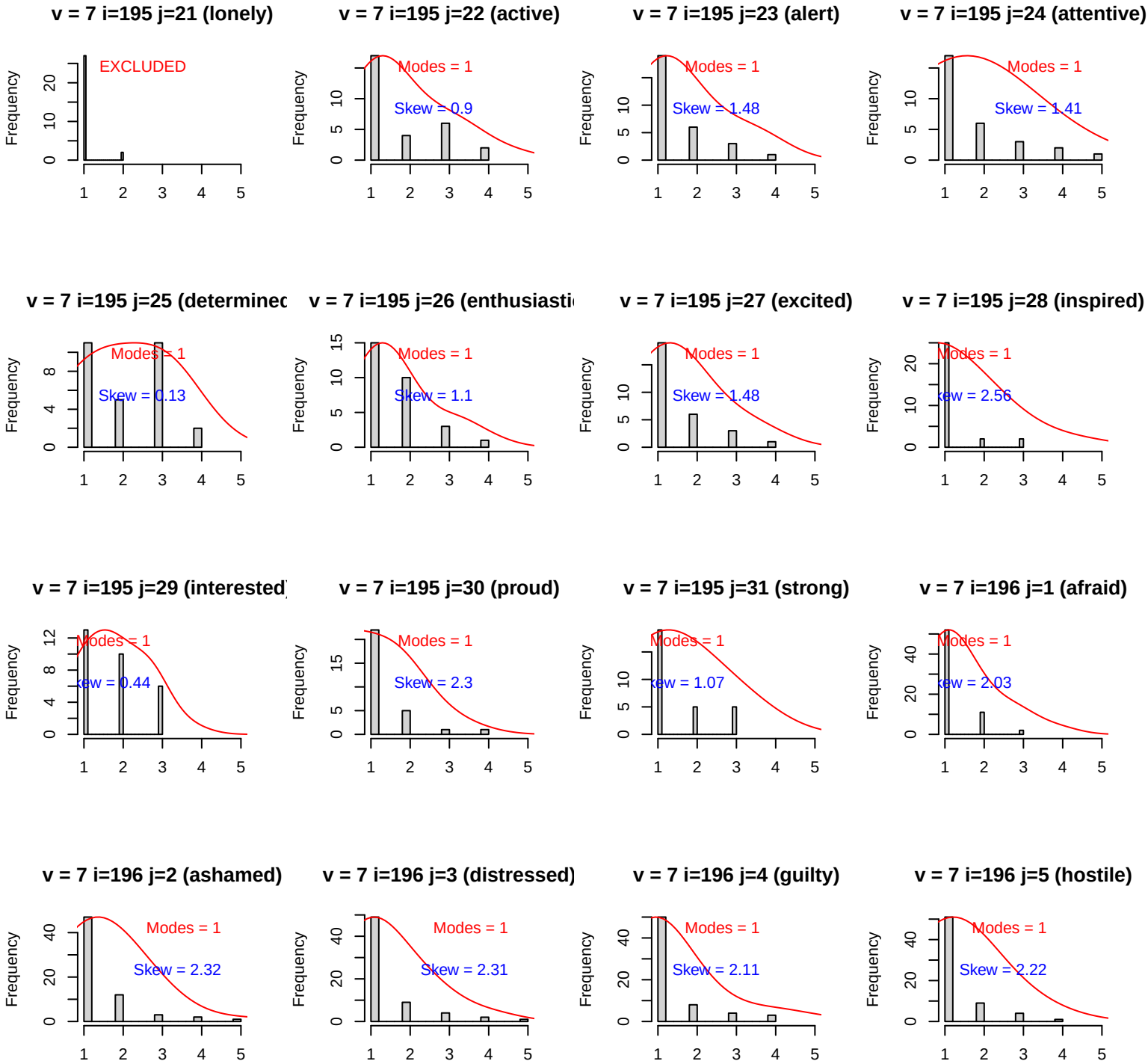
v = 7 i=195 j=21 (lonely)
EXCLUDED
v = 7 i=195 j=22 (active)
Modes = 1
Skew = 0.9
v = 7 i=195 j=23 (alert)
Modes = 1
Skew = 1.48
v = 7 i=195 j=24 (attentive)
Modes = 1
Skew = 1.41
v = 7 i=195 j=25 (determinec
Modes = 1
Skew = 0.13
v = 7 i=195 j=26 (enthusiasti
Modes = 1
Skew = 1.1
v = 7 i=195 j=27 (excited)
Modes = 1
Skew = 1.48
v = 7 i=195 j=28 (inspired)
Modes = 1
ew = 2.56
v = 7 i=195 j=29 (interested
Modes = 1
ew = 0.44
v = 7 i=195 j=30 (proud)
Modes = 1
Skew = 2.3
v = 7 i=195 j=31 (strong)
Modes = 1
ew = 1.07
v = 7 i=196 j=1 (afraid)
Modes = 1
ew = 2.03
v = 7 i=196 j=2 (ashamed)
Modes = 1
Skew = 2.32
v = 7 i=196 j=3 (distressed)
Modes = 1
Skew = 2.31
v = 7 i=196 j=4 (guilty)
Modes = 1
Skew = 2.11
v = 7 i=196 j=5 (hostile)
Modes = 1
Skew = 2.22
Frequency

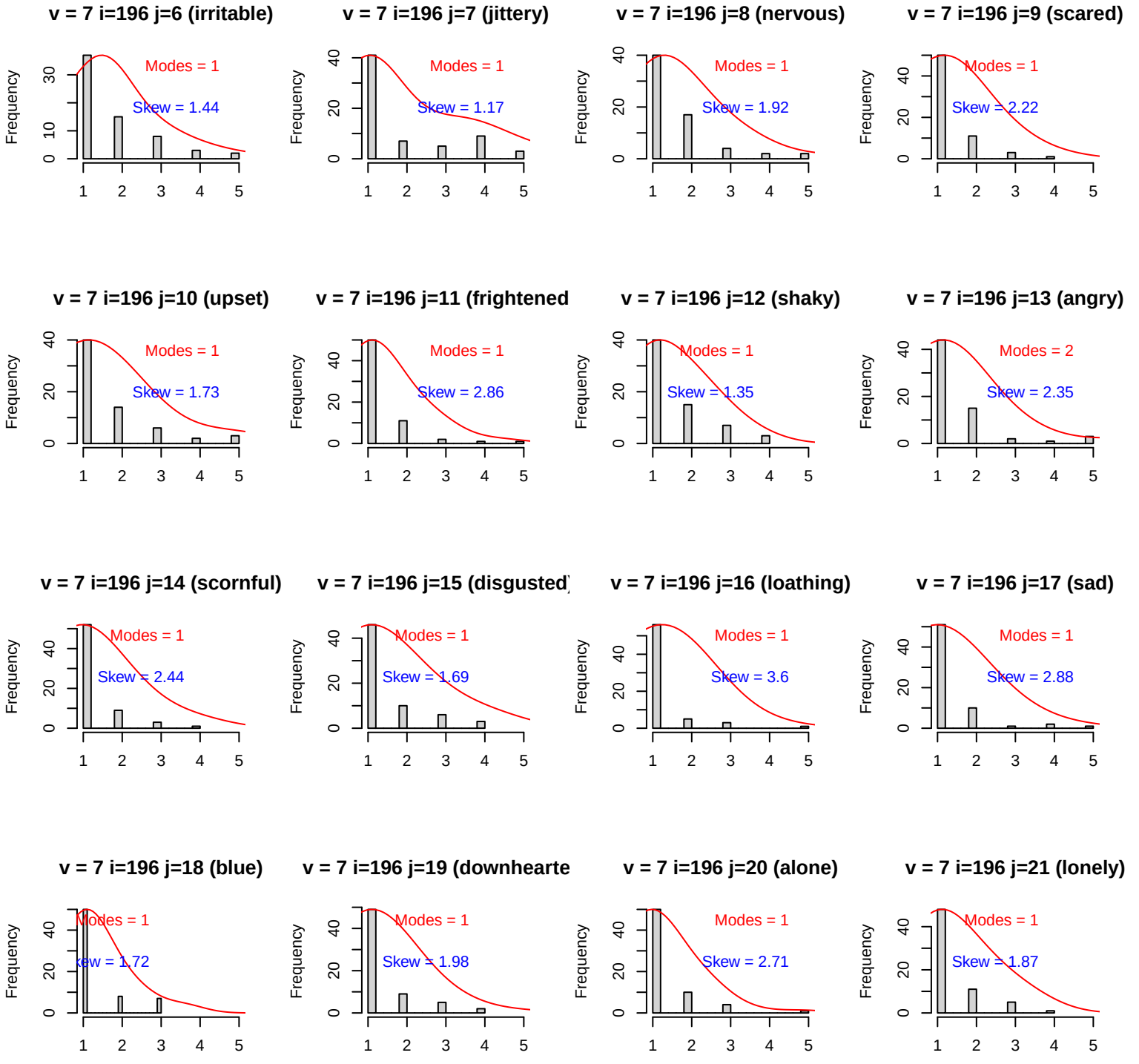
v = 7 i=196 j=6 (irritable)
Modes = 1
Skew = 1.44
v = 7 i=196 j=7 (jittery)
Modes = 1
Skew = 1.17
v = 7 i=196 j=8 (nervous)
Modes = 1
Skew = 1.92
v = 7 i=196 j=9 (scared)
Modes = 1
Skew = 2.22
v = 7 i=196 j=10 (upset)
Modes = 1
Skew = 1.73
v = 7 i=196 j=11 (frightened
Modes = 1
Skew = 2.86
v = 7 i=196 j=12 (shaky)
Modes = 1
Skew = 1.35
v = 7 i=196 j=13 (angry)
Modes = 2
Skew = 2.35
v = 7 i=196 j=14 (scornful)
Modes = 1
Skew = 2.44
v = 7 i=196 j=15 (disgusted
Modes = 1
Skew = 1.69
v = 7 i=196 j=16 (loathing)
Modes = 1
Skew = 3.6
v = 7 i=196 j=17 (sad)
Modes = 1
Skew = 2.88
v = 7 i=196 j=18 (blue)
Modes = 1
Skew = 1.72
v = 7 i=196 j=19 (downhearte
Modes = 1
Skew = 1.98
v = 7 i=196 j=20 (alone)
Modes = 1
Skew = 2.71
v = 7 i=196 j=21 (lonely)
Modes = 1
Skew = 1.87
Frequency

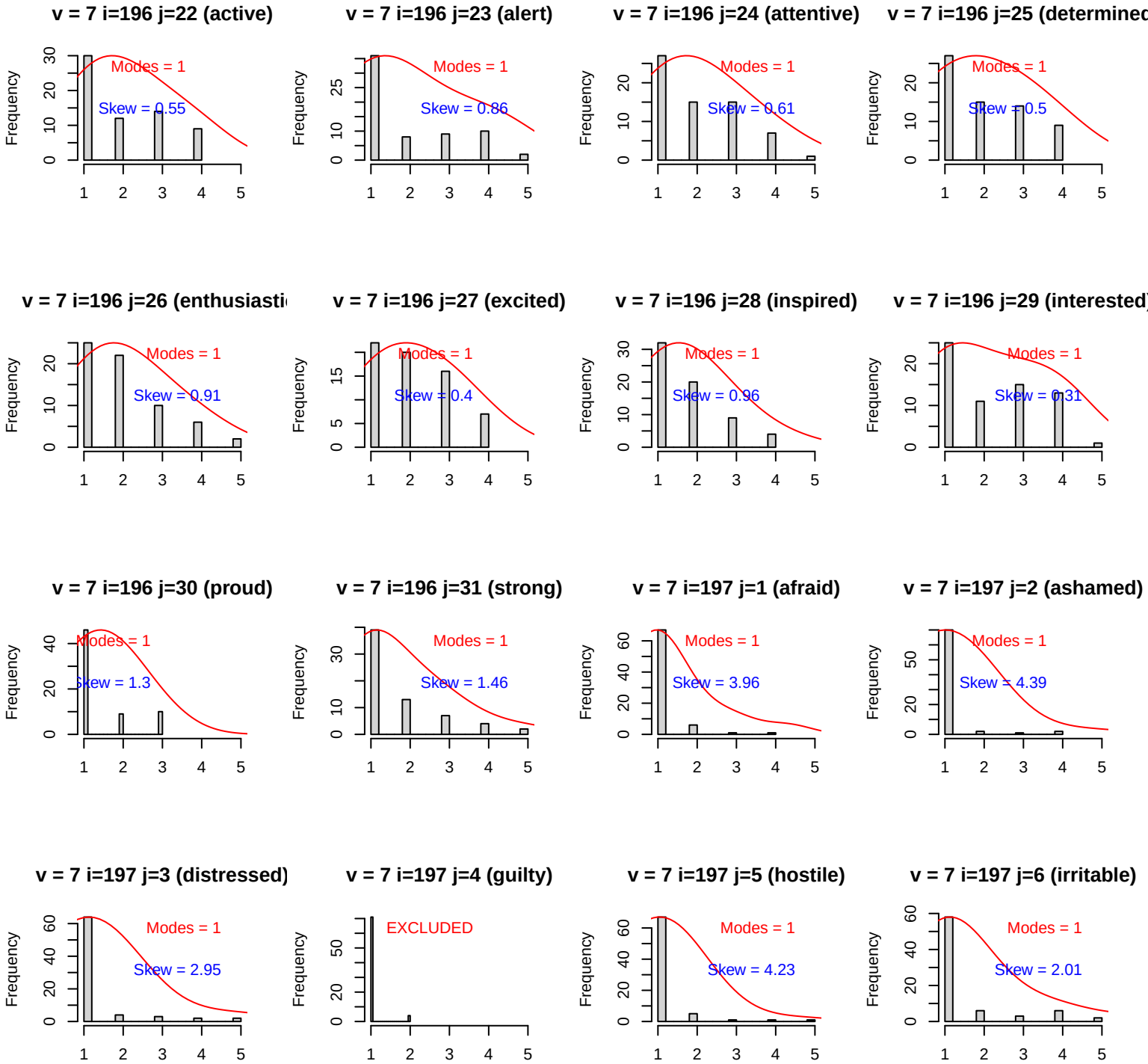
v = 7 i=196 j=22 (active)
Modes = 1
Skew = 0.55
v = 7 i=196 j=23 (alert)
Modes = 1
Skew = 0.86
v = 7 i=196 j=24 (attentive)
Modes = 1
Skew = 0.61
v = 7 i=196 j=25 (determined
Modes = 1
Skew = 0.5
v = 7 i=196 j=26 (enthusiasti
Modes = 1
Skew = 0.91
v = 7 i=196 j=27 (excited)
Modes = 1
Skew = 0.4
v = 7 i=196 j=28 (inspired)
Modes = 1
Skew = 0.96
v = 7 i=196 j=29 (interested)
Modes = 1
Skew = 0.31
v = 7 i=196 j=30 (proud)
Modes = 1
Skew = 1.3
v = 7 i=196 j=31 (strong)
Modes = 1
Skew = 1.46
v = 7 i=197 j=1 (afraid)
Modes = 1
Skew = 3.96
v = 7 i=197 j=2 (ashamed)
Modes = 1
Skew = 4.39
v = 7 i=197 j=3 (distressed)
Modes = 1
Skew = 2.95
v = 7 i=197 j=4 (guilty)
EXCLUDED
v = 7 i=197 j=5 (hostile)
Modes = 1
Skew = 4.23
v = 7 i=197 j=6 (irritable)
Modes = 1
Skew = 2.01
Frequency

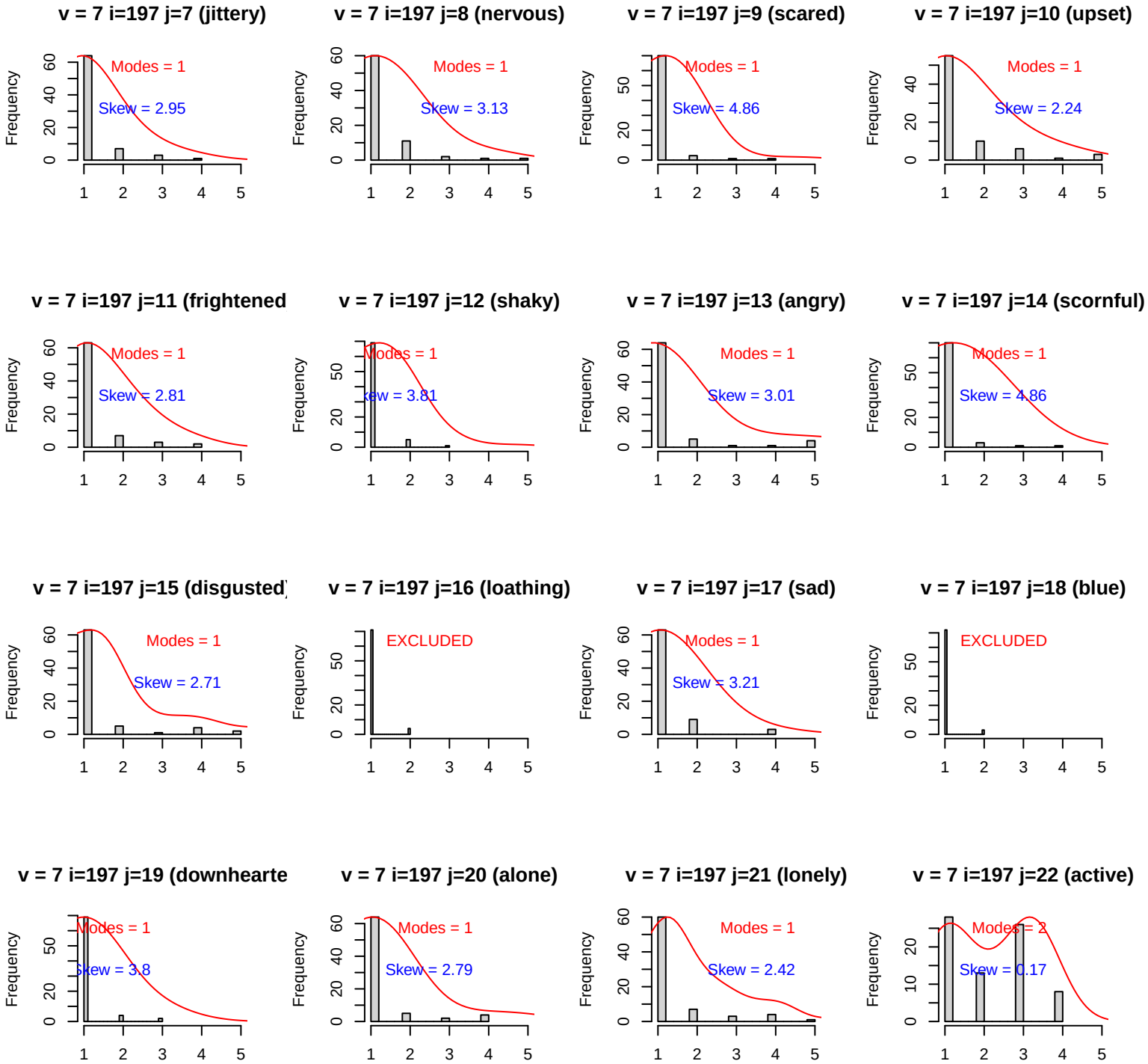
v = 7 i=197 j=7 (jittery)
Modes = 1
Skew = 2.95
v = 7 i=197 j=8 (nervous)
Modes = 1
Skew = 3.13
v = 7 i=197 j=9 (scared)
Modes = 1
Skew = 4.86
v = 7 i=197 j=10 (upset)
Modes = 1
Skew = 2.24
v = 7 i=197 j=11 (frightened
Modes = 1
Skew = 2.81
v = 7 i=197 j=12 (shaky)
Modes = 1
v = 7 i=197 j=13 (angry)
Modes = 1
Skew = 3.01
v = 7 i=197 j=14 (scornful)
Modes = 1
Skew = 4.86
v = 7 i=197 j=15 (disgusted
Modes = 1
Skew = 2.71
v = 7 i=197 j=16 (loathing)
EXCLUDED
v = 7 i=197 j=17 (sad)
Modes = 1
Skew = 3.21
v = 7 i=197 j=18 (blue)
EXCLUDED
v = 7 i=197 j=19 (downhearte
Modes = 1
v = 7 i=197 j=20 (alone)
Modes = 1
Skew = 2.79
v = 7 i=197 j=21 (lonely)
Modes = 1
Skew = 2.42
v = 7 i=197 j=22 (active)
Skew = 0.17
Frequency

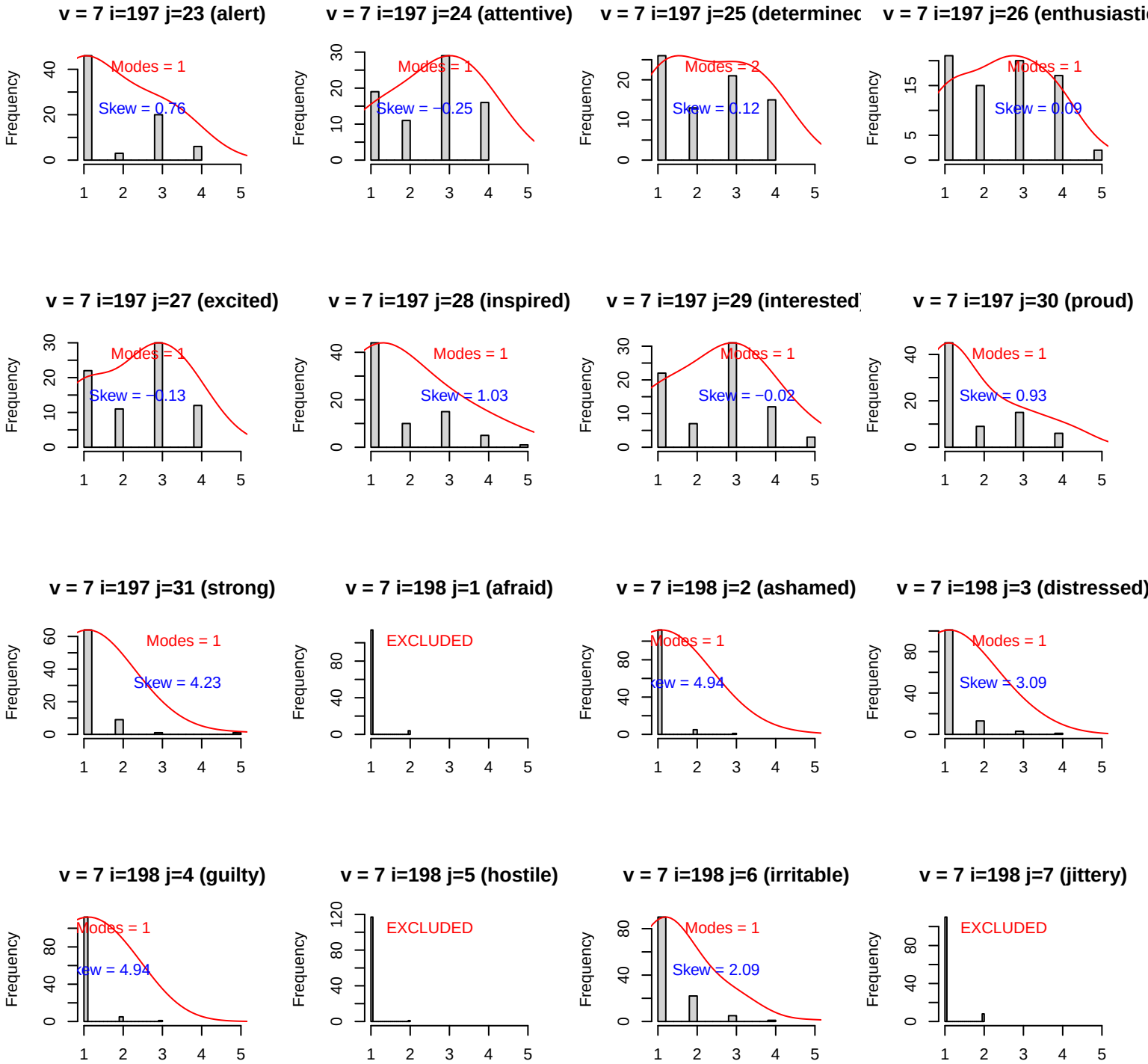
v = 7 i=197 j=23 (alert)
Modes = 1
Skew = 0.76
v = 7 i=197 j=24 (attentive)
Modes = 1
Skew = −0.25
v = 7 i=197 j=25 (determinec
Modes = 2
Skew = 0.12
v = 7 i=197 j=26 (enthusiasti
Modes = 1
Skew = 0.09
v = 7 i=197 j=27 (excited)
Modes = 1
Skew = −0.13
v = 7 i=197 j=28 (inspired)
Modes = 1
Skew = 1.03
v = 7 i=197 j=29 (interested
Modes = 1
Skew = −0.02
v = 7 i=197 j=30 (proud)
Modes = 1
Skew = 0.93
v = 7 i=197 j=31 (strong)
Modes = 1
Skew = 4.23
v = 7 i=198 j=1 (afraid)
EXCLUDED
v = 7 i=198 j=2 (ashamed)
Modes = 1
kew = 4.94
v = 7 i=198 j=3 (distressed)
Modes = 1
Skew = 3.09
v = 7 i=198 j=4 (guilty)
Modes = 1
kew = 4.94
v = 7 i=198 j=5 (hostile)
EXCLUDED
v = 7 i=198 j=6 (irritable)
Modes = 1
Skew = 2.09
v = 7 i=198 j=7 (jittery)
EXCLUDED
Frequency

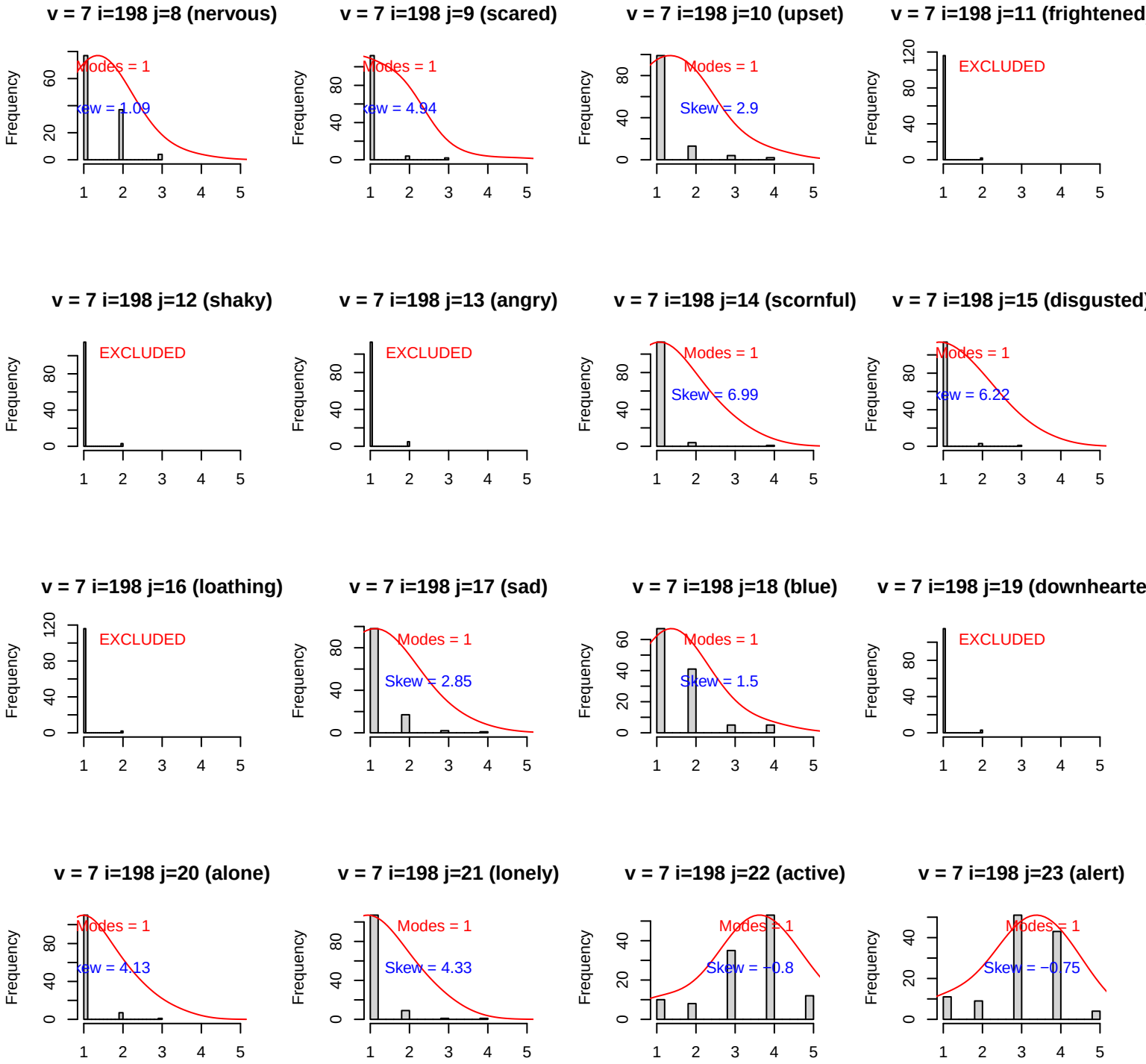
v = 7 i=198 j=8 (nervous)
Modes = 1
Skew = 1.09
v = 7 i=198 j=9 (scared)
Modes = 1
Skew = 4.94
v = 7 i=198 j=10 (upset)
Modes = 1
Skew = 2.9
v = 7 i=198 j=11 (frightened
EXCLUDED
v = 7 i=198 j=12 (shaky)
EXCLUDED
v = 7 i=198 j=13 (angry)
EXCLUDED
v = 7 i=198 j=14 (scornful)
Modes = 1
Skew = 6.99
v = 7 i=198 j=15 (disgusted)
Modes = 1
Skew = 6.22
v = 7 i=198 j=16 (loathing)
EXCLUDED
v = 7 i=198 j=17 (sad)
Modes = 1
Skew = 2.85
v = 7 i=198 j=18 (blue)
Modes = 1
Skew = 1.5
v = 7 i=198 j=19 (downhearte
EXCLUDED
v = 7 i=198 j=20 (alone)
Modes = 1
Skew = 4.13
v = 7 i=198 j=21 (lonely)
Modes = 1
Skew = 4.33
v = 7 i=198 j=22 (active)
Modes = 1
Skew = −0.8
v = 7 i=198 j=23 (alert)
Modes = 1
Skew = −0.75
Frequency

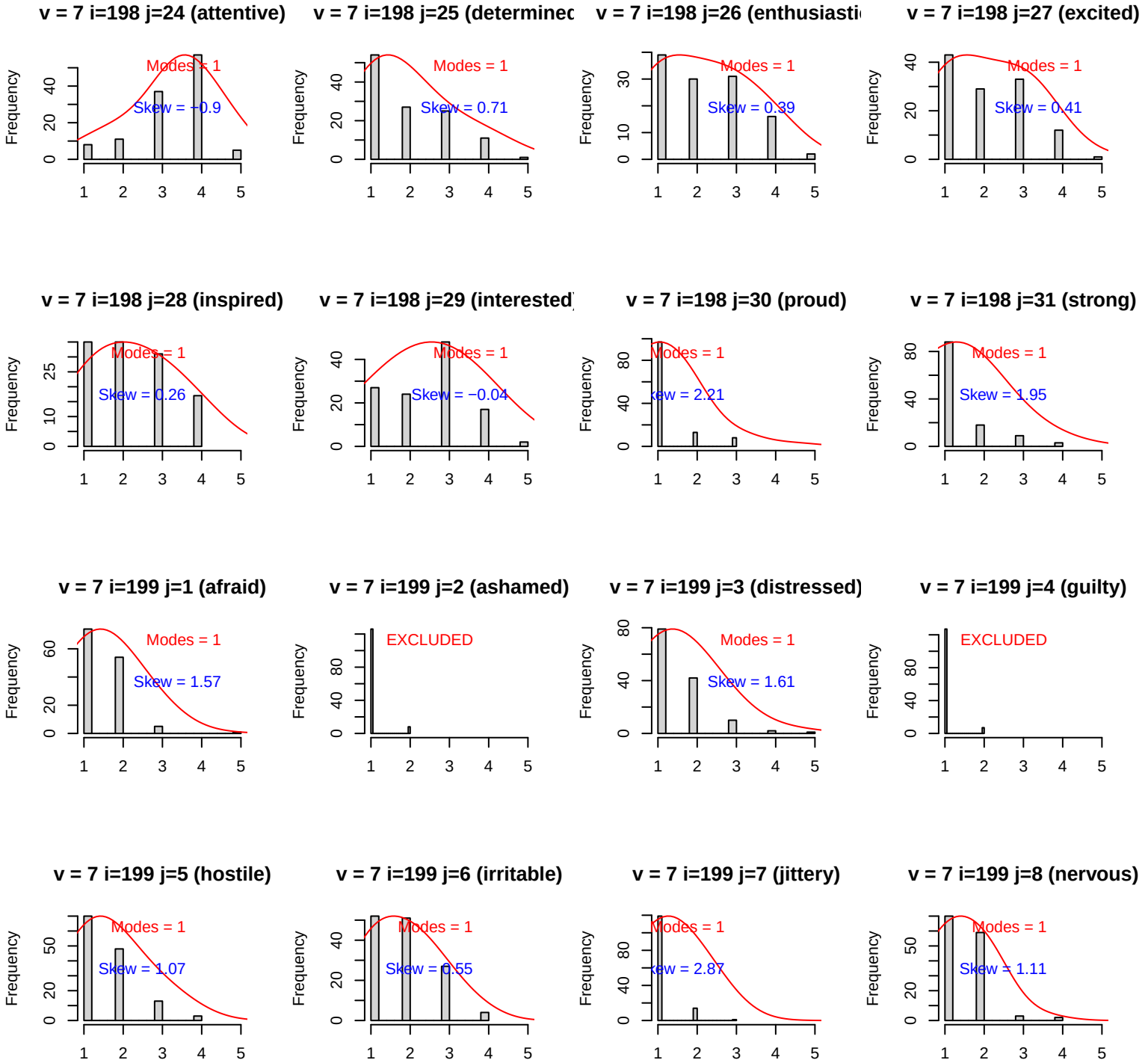
v = 7 i=198 j=24 (attentive)
Modes = 1
Skew = −0.9
v = 7 i=198 j=25 (determinec
Modes = 1
Skew = 0.71
v = 7 i=198 j=26 (enthusiasti
Modes = 1
Skew = 0.39
v = 7 i=198 j=27 (excited)
Modes = 1
Skew = 0.41
v = 7 i=198 j=28 (inspired)
Modes = 1
Skew = 0.26
v = 7 i=198 j=29 (interested
Modes = 1
Skew = −0.04
v = 7 i=198 j=30 (proud)
Modes = 1
v = 7 i=198 j=31 (strong)
Modes = 1
Skew = 1.95
v = 7 i=199 j=1 (afraid)
Modes = 1
Skew = 1.57
v = 7 i=199 j=2 (ashamed)
EXCLUDED
v = 7 i=199 j=3 (distressed)
Modes = 1
Skew = 1.61
v = 7 i=199 j=4 (guilty)
EXCLUDED
v = 7 i=199 j=5 (hostile)
Modes = 1
Skew = 1.07
v = 7 i=199 j=6 (irritable)
Modes = 1
v = 7 i=199 j=7 (jittery)
Modes = 1
v = 7 i=199 j=8 (nervous)
Modes = 1
Skew = 1.11
Frequency

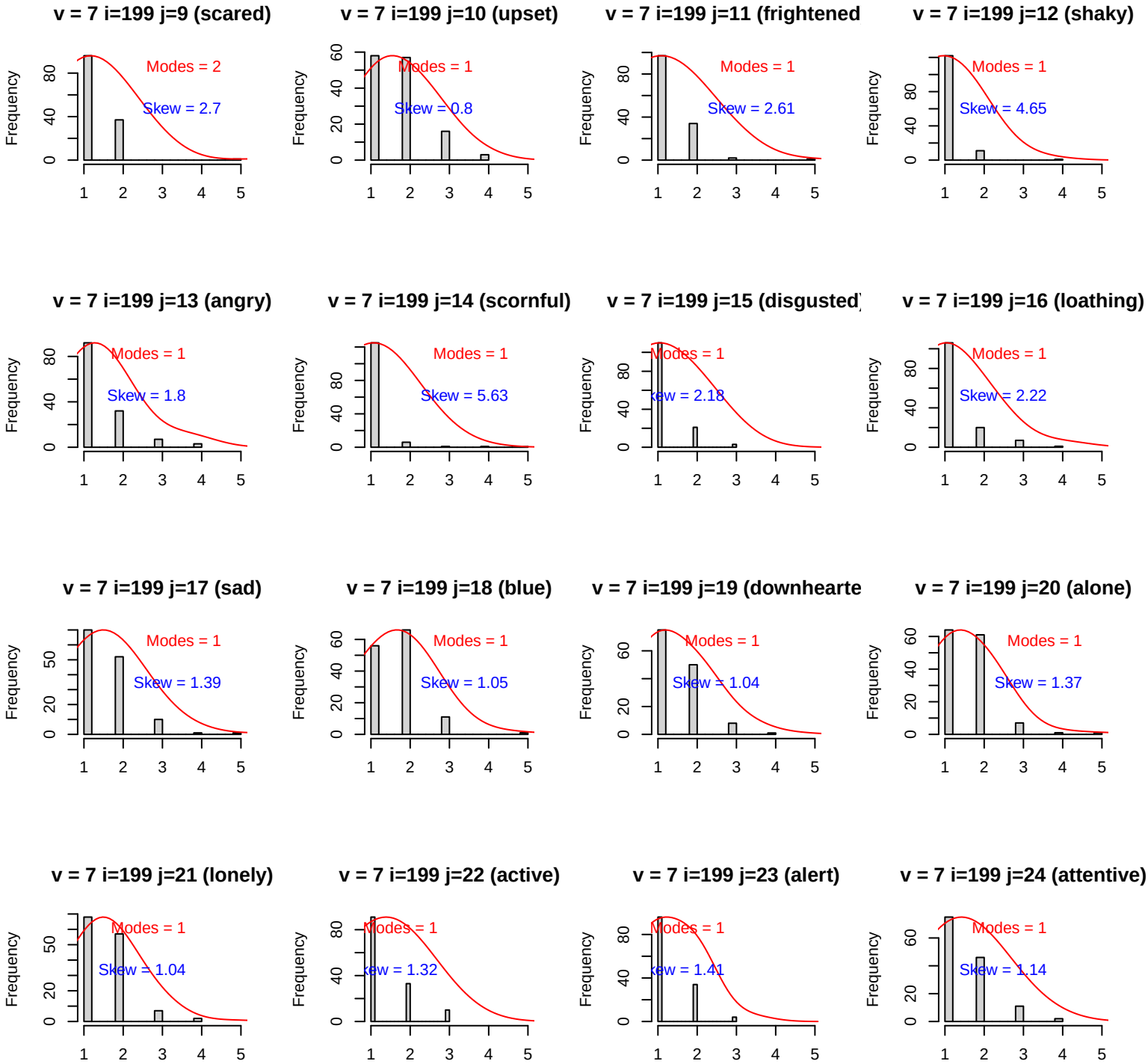
v = 7 i=199 j=9 (scared)
Modes = 2
Skew = 2.7
v = 7 i=199 j=10 (upset)
Modes = 1
Skew = 0.8
v = 7 i=199 j=11 (frightened
Modes = 1
Skew = 2.61
v = 7 i=199 j=12 (shaky)
Modes = 1
Skew = 4.65
v = 7 i=199 j=13 (angry)
Modes = 1
Skew = 1.8
v = 7 i=199 j=14 (scornful)
Modes = 1
Skew = 5.63
v = 7 i=199 j=15 (disgusted)
Modes = 1
Skew = 2.18
v = 7 i=199 j=16 (loathing)
Modes = 1
Skew = 2.22
v = 7 i=199 j=17 (sad)
Modes = 1
Skew = 1.39
v = 7 i=199 j=18 (blue)
Modes = 1
Skew = 1.05
v = 7 i=199 j=19 (downhearte
Modes = 1
Skew = 1.04
v = 7 i=199 j=20 (alone)
Modes = 1
Skew = 1.37
v = 7 i=199 j=21 (lonely)
Modes = 1
Skew = 1.04
v = 7 i=199 j=22 (active)
Modes = 1
Skew = 1.32
v = 7 i=199 j=23 (alert)
Modes = 1
Skew = 1.41
v = 7 i=199 j=24 (attentive)
Modes = 1
Skew = 1.14
Frequency

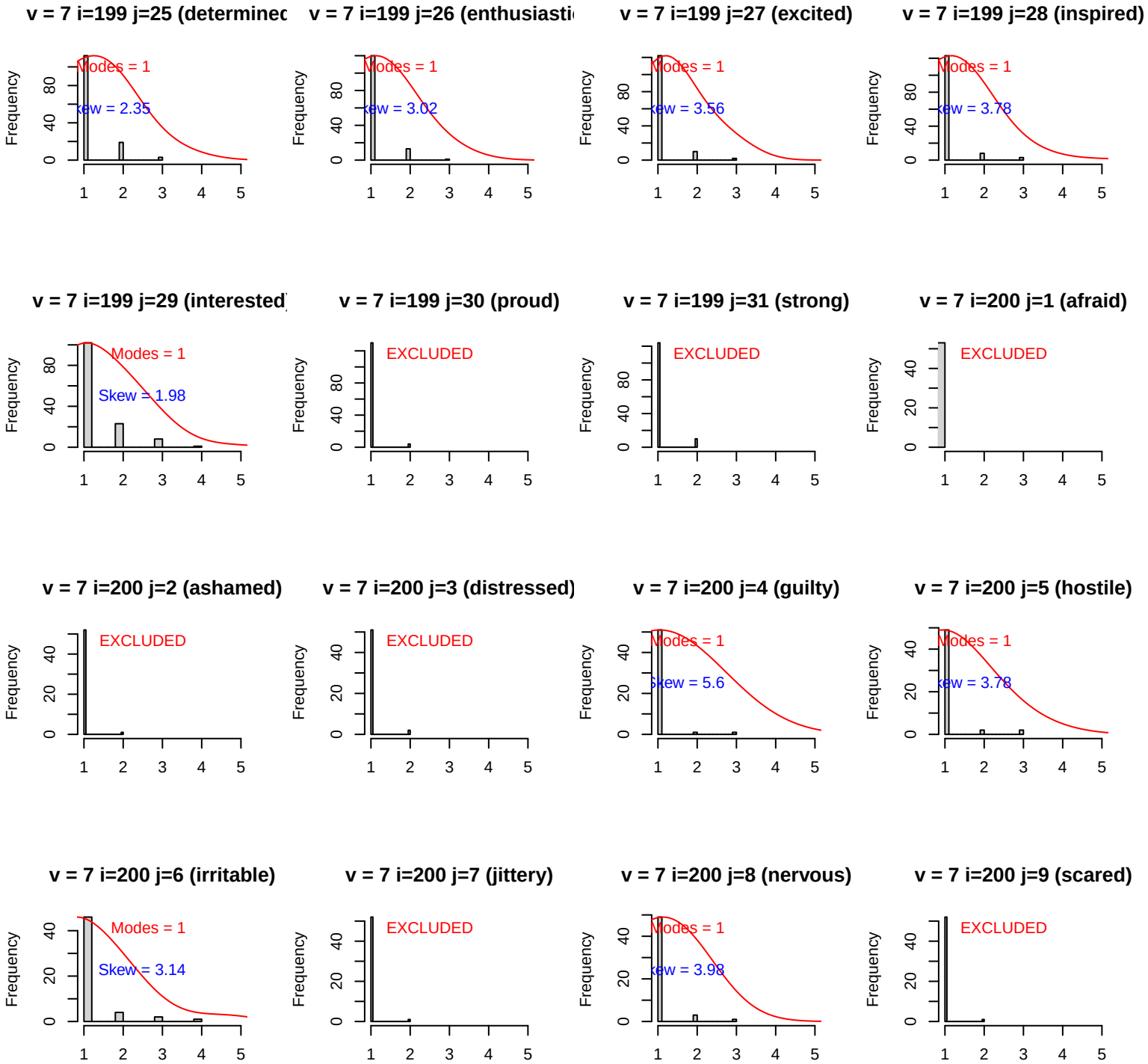
v = 7 i=199 j=25 (determinec
Modes = 1
kew = 2.35
v = 7 i=199 j=26 (enthusiasti
Modes = 1
kew = 3.02
v = 7 i=199 j=27 (excited)
Modes = 1
kew = 3.56
v = 7 i=199 j=28 (inspired)
Modes = 1
kew = 3.78
v = 7 i=199 j=29 (interested
Modes = 1
Skew = 1.98
v = 7 i=199 j=30 (proud)
EXCLUDED
v = 7 i=199 j=31 (strong)
EXCLUDED
v = 7 i=200 j=1 (afraid)
EXCLUDED
v = 7 i=200 j=2 (ashamed)
EXCLUDED
v = 7 i=200 j=3 (distressed)
EXCLUDED
v = 7 i=200 j=4 (guilty)
Modes = 1
kew = 5.6
v = 7 i=200 j=5 (hostile)
Modes = 1
kew = 3.78
v = 7 i=200 j=6 (irritable)
Modes = 1
Skew = 3.14
v = 7 i=200 j=7 (jittery)
EXCLUDED
v = 7 i=200 j=8 (nervous)
Modes = 1
kew = 3.98
v = 7 i=200 j=9 (scared)
EXCLUDED
Frequency

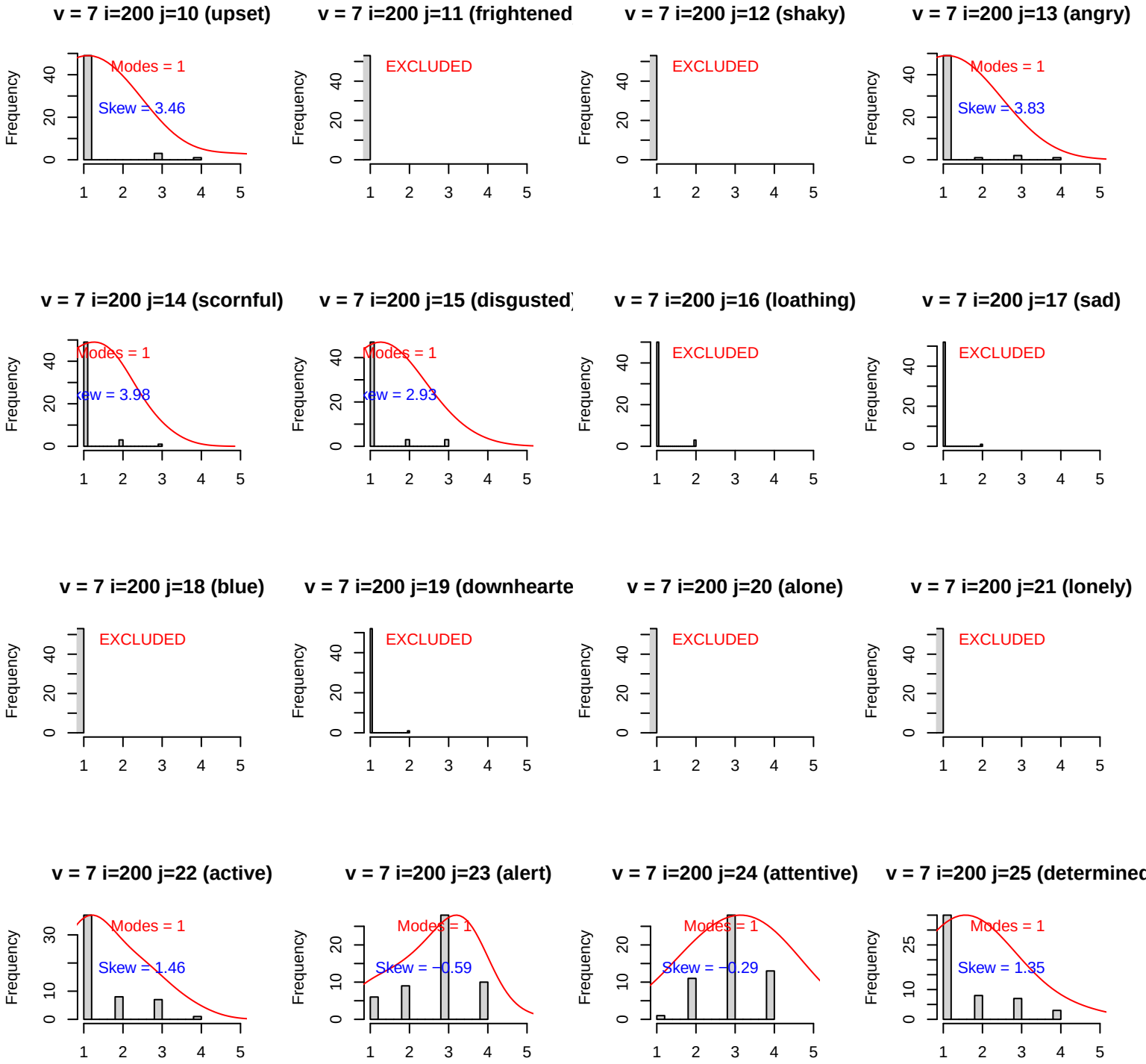
v = 7 i=200 j=10 (upset)
Modes = 1
Skew = 3.46
v = 7 i=200 j=11 (frightened
EXCLUDED
v = 7 i=200 j=12 (shaky)
EXCLUDED
v = 7 i=200 j=13 (angry)
Modes = 1
Skew = 3.83
v = 7 i=200 j=14 (scornful)
Modes = 1
Skew = 3.98
v = 7 i=200 j=15 (disgusted)
Modes = 1
Skew = 2.93
v = 7 i=200 j=16 (loathing)
EXCLUDED
v = 7 i=200 j=17 (sad)
EXCLUDED
v = 7 i=200 j=18 (blue)
EXCLUDED
v = 7 i=200 j=19 (downhearte
EXCLUDED
v = 7 i=200 j=20 (alone)
EXCLUDED
v = 7 i=200 j=21 (lonely)
EXCLUDED
v = 7 i=200 j=22 (active)
Modes = 1
Skew = 1.46
v = 7 i=200 j=23 (alert)
Modes = 1
Skew = −0.59
v = 7 i=200 j=24 (attentive)
Modes = 1
Skew = −0.29
v = 7 i=200 j=25 (determined
Modes = 1
Skew = 1.35
Frequency

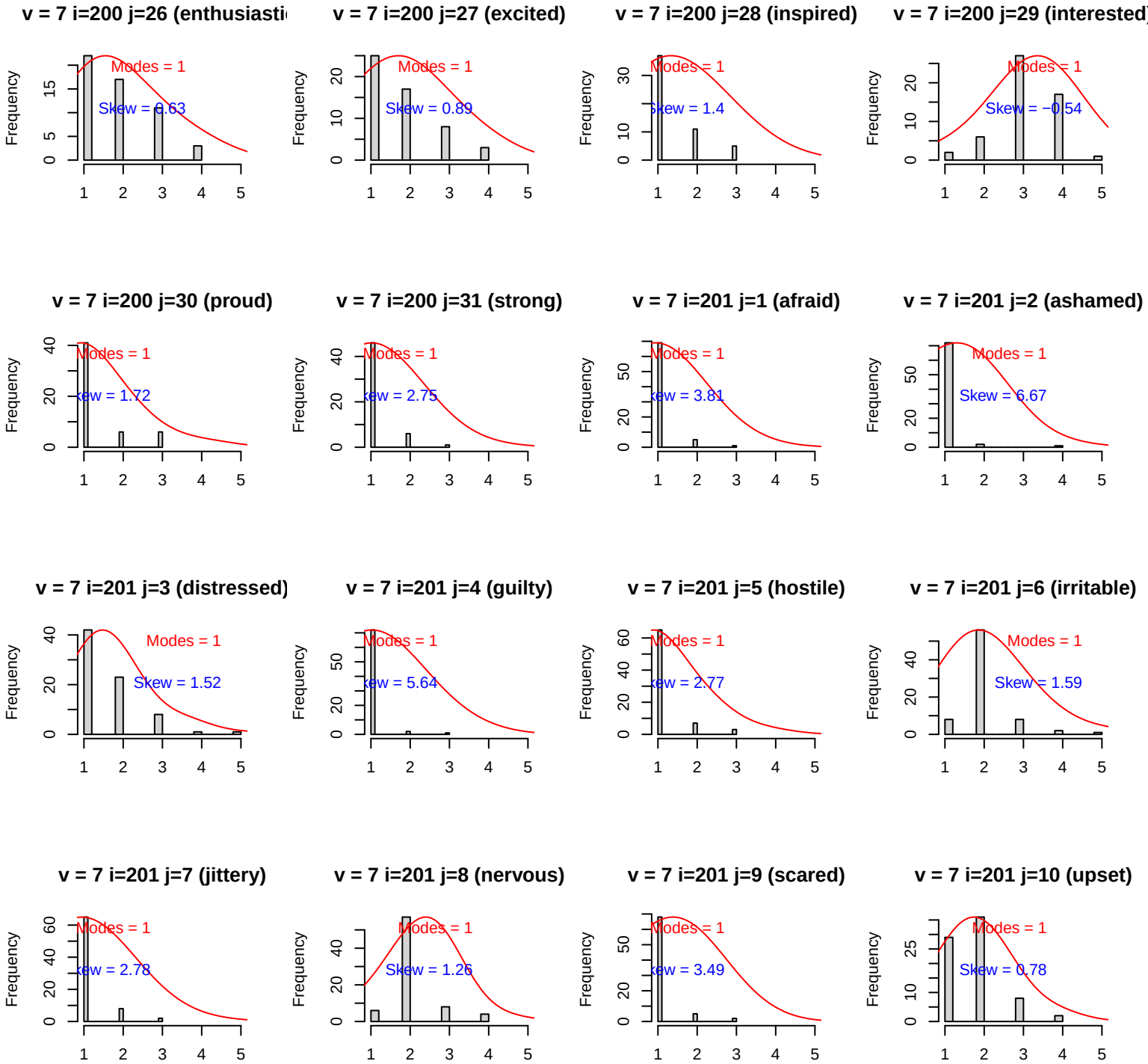
v = 7 i=200 j=26 (enthusiasti
Modes = 1
Skew = 0.63
v = 7 i=200 j=27 (excited)
Modes = 1
Skew = 0.89
v = 7 i=200 j=28 (inspired)
Modes = 1
Skew = 1.4
v = 7 i=200 j=29 (interested)
Modes = 1
Skew = −0.54
v = 7 i=200 j=30 (proud)
Modes = 1
Skew = 1.72
v = 7 i=200 j=31 (strong)
Modes = 1
Skew = 2.75
v = 7 i=201 j=1 (afraid)
Modes = 1
Skew = 3.81
v = 7 i=201 j=2 (ashamed)
Modes = 1
Skew = 6.67
v = 7 i=201 j=3 (distressed)
Modes = 1
Skew = 1.52
v = 7 i=201 j=4 (guilty)
Modes = 1
Skew = 5.64
v = 7 i=201 j=5 (hostile)
Modes = 1
Skew = 2.77
v = 7 i=201 j=6 (irritable)
Modes = 1
Skew = 1.59
v = 7 i=201 j=7 (jittery)
Modes = 1
Skew = 2.78
v = 7 i=201 j=8 (nervous)
Modes = 1
Skew = 1.26
v = 7 i=201 j=9 (scared)
Modes = 1
Skew = 3.49
v = 7 i=201 j=10 (upset)
Modes = 1
Skew = 0.78
Frequency

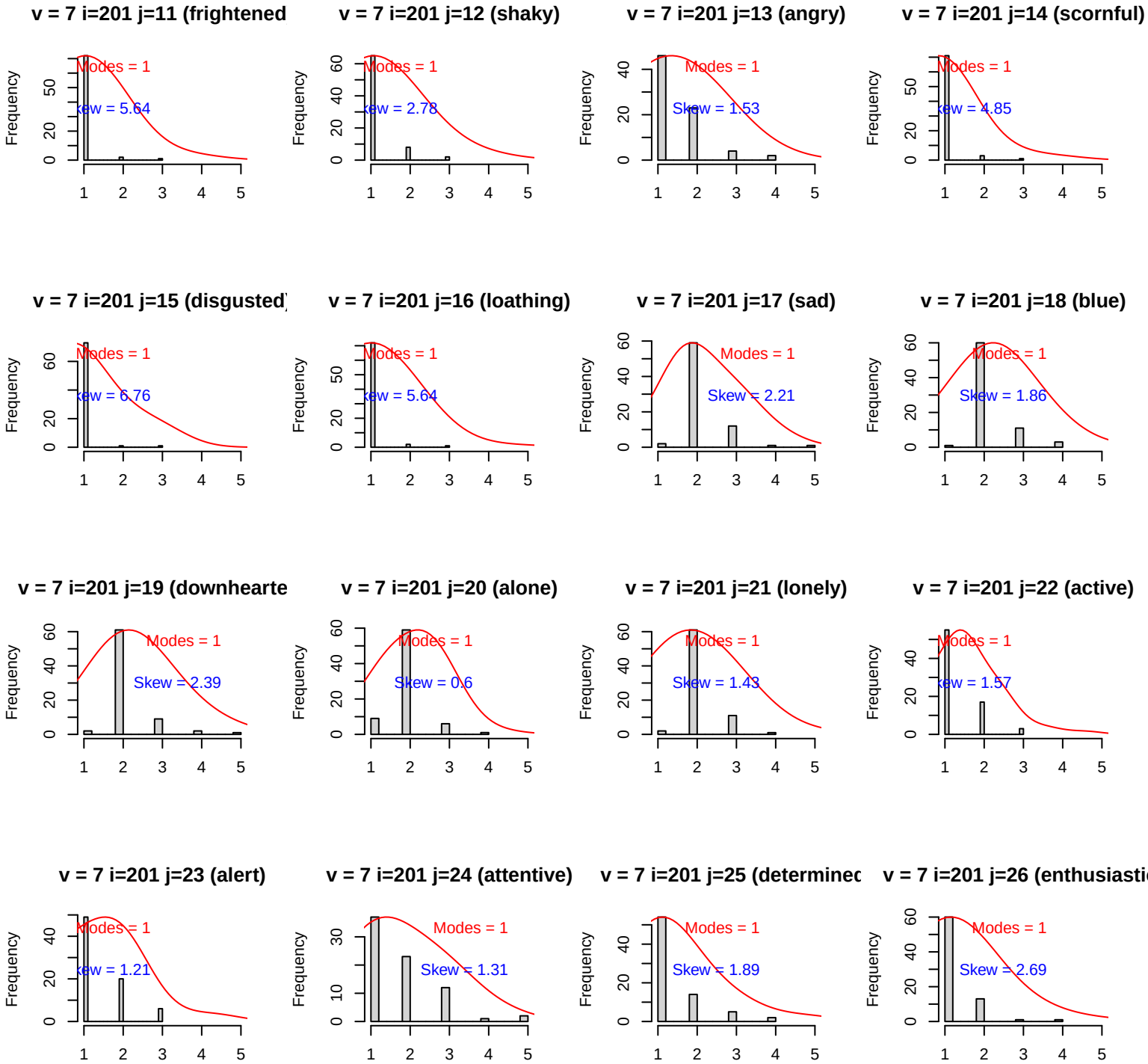
v = 7 i=201 j=11 (frightened
Modes = 1
Skew = 5.64
v = 7 i=201 j=12 (shaky)
Modes = 1
Skew = 2.78
v = 7 i=201 j=13 (angry)
Modes = 1
Skew = 1.53
v = 7 i=201 j=14 (scornful)
Modes = 1
Skew = 4.85
v = 7 i=201 j=15 (disgusted
Modes = 1
Skew = 6.76
v = 7 i=201 j=16 (loathing)
Modes = 1
Skew = 5.64
v = 7 i=201 j=17 (sad)
Modes = 1
Skew = 2.21
v = 7 i=201 j=18 (blue)
Modes = 1
Skew = 1.86
v = 7 i=201 j=19 (downhearte
Modes = 1
Skew = 2.39
v = 7 i=201 j=20 (alone)
Modes = 1
Skew = 0.6
v = 7 i=201 j=21 (lonely)
Modes = 1
Skew = 1.43
v = 7 i=201 j=22 (active)
Modes = 1
Skew = 1.57
v = 7 i=201 j=23 (alert)
Modes = 1
Skew = 1.21
v = 7 i=201 j=24 (attentive)
Modes = 1
Skew = 1.31
v = 7 i=201 j=25 (determinec
Modes = 1
Skew = 1.89
v = 7 i=201 j=26 (enthusiasti
Modes = 1
Skew = 2.69
Frequency

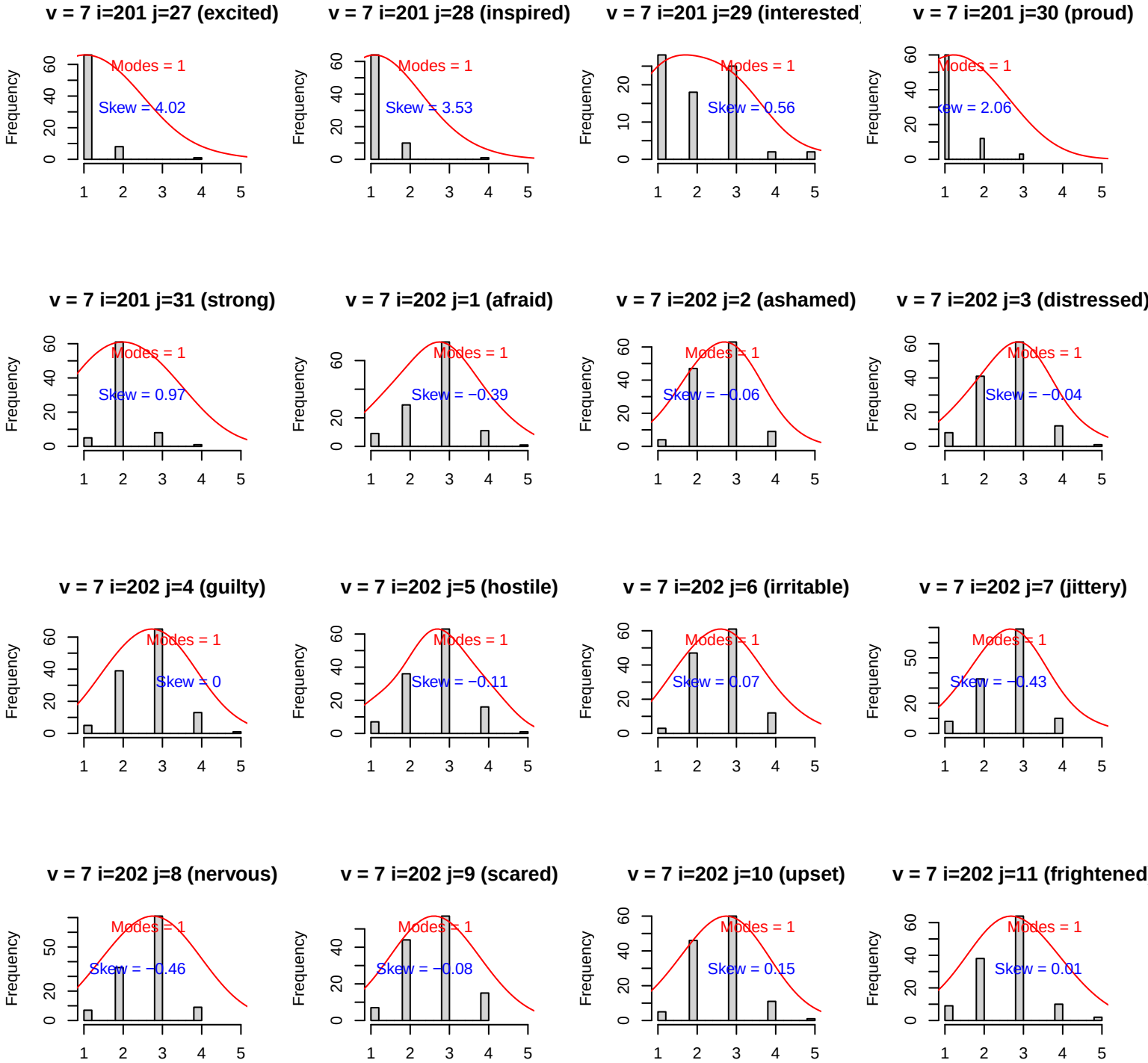
v = 7 i=201 j=27 (excited)
Modes = 1
Skew = 4.02
v = 7 i=201 j=28 (inspired)
Modes = 1
Skew = 3.53
v = 7 i=201 j=29 (interested)
Modes = 1
Skew = 0.56
v = 7 i=201 j=30 (proud)
Modes = 1
Skew = 2.06
v = 7 i=201 j=31 (strong)
Modes = 1
Skew = 0.97
v = 7 i=202 j=1 (afraid)
Modes = 1
Skew = −0.39
v = 7 i=202 j=2 (ashamed)
Modes = 1
Skew = −0.06
v = 7 i=202 j=3 (distressed)
Modes = 1
Skew = −0.04
v = 7 i=202 j=4 (guilty)
Modes = 1
Skew = 0
v = 7 i=202 j=5 (hostile)
Modes = 1
Skew = −0.11
v = 7 i=202 j=6 (irritable)
Modes = 1
Skew = 0.07
v = 7 i=202 j=7 (jittery)
Modes = 1
Skew = −0.43
v = 7 i=202 j=8 (nervous)
Modes = 1
Skew = −0.46
v = 7 i=202 j=9 (scared)
Modes = 1
Skew = −0.08
v = 7 i=202 j=10 (upset)
Modes = 1
Skew = 0.15
v = 7 i=202 j=11 (frightened
Modes = 1
Skew = 0.01
Frequency

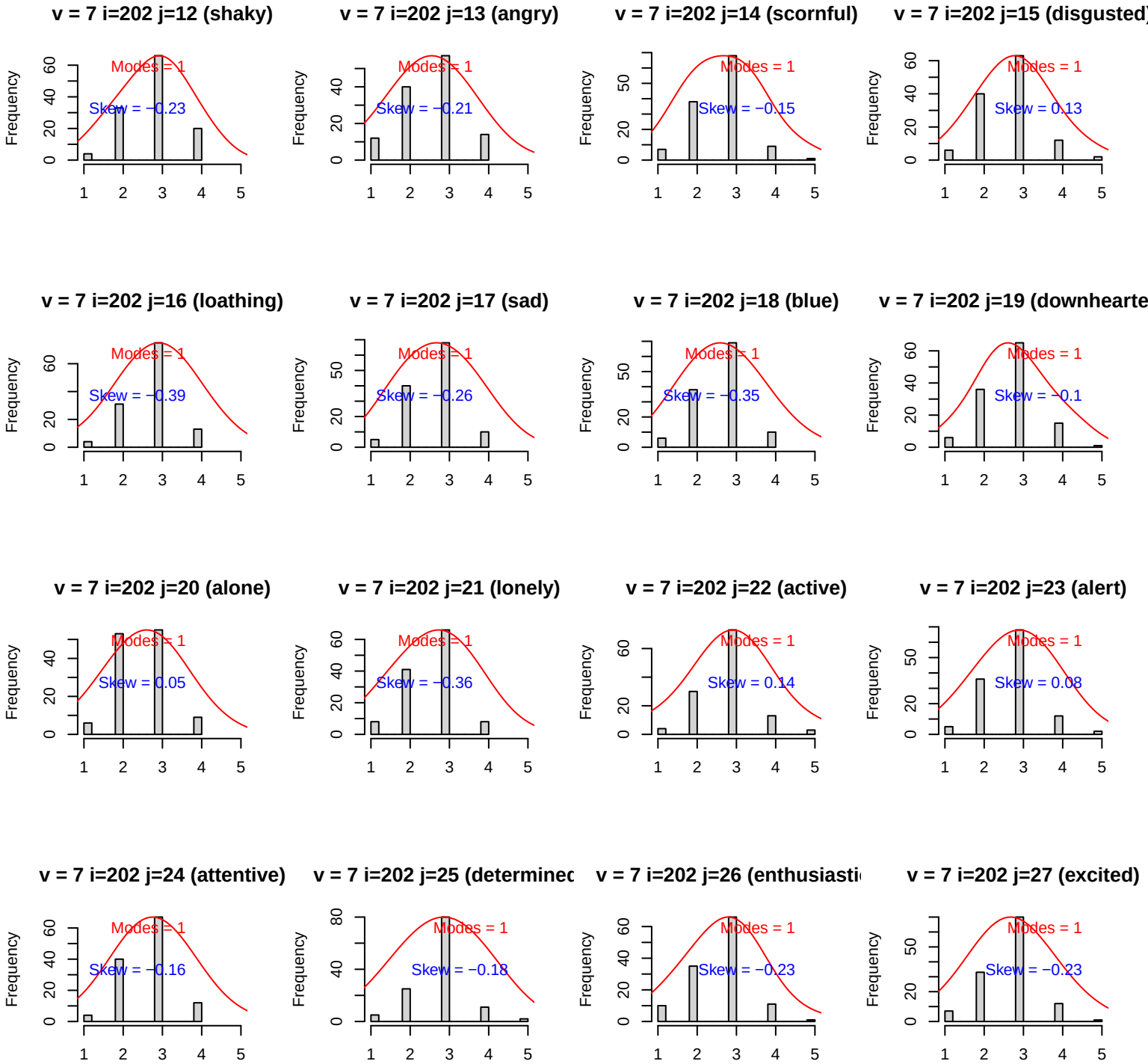
v = 7 i=202 j=12 (shaky)
Modes = 1
Skew = −0.23
v = 7 i=202 j=13 (angry)
Modes = 1
Skew = −0.21
v = 7 i=202 j=14 (scornful)
Modes = 1
Skew = −0.15
v = 7 i=202 j=15 (disgusted)
Modes = 1
Skew = 0.13
v = 7 i=202 j=16 (loathing)
Modes = 1
Skew = −0.39
v = 7 i=202 j=17 (sad)
Modes = 1
Skew = −0.26
v = 7 i=202 j=18 (blue)
Modes = 1
Skew = −0.35
v = 7 i=202 j=19 (downhearte
Modes = 1
Skew = −0.1
v = 7 i=202 j=20 (alone)
Modes = 1
Skew = 0.05
v = 7 i=202 j=21 (lonely)
Modes = 1
Skew = −0.36
v = 7 i=202 j=22 (active)
Modes = 1
Skew = 0.14
v = 7 i=202 j=23 (alert)
Modes = 1
Skew = 0.08
v = 7 i=202 j=24 (attentive)
Modes = 1
Skew = −0.16
v = 7 i=202 j=25 (determinec
Modes = 1
Skew = −0.18
v = 7 i=202 j=26 (enthusiasti
Modes = 1
Skew = −0.23
v = 7 i=202 j=27 (excited)
Modes = 1
Skew = −0.23
Frequency

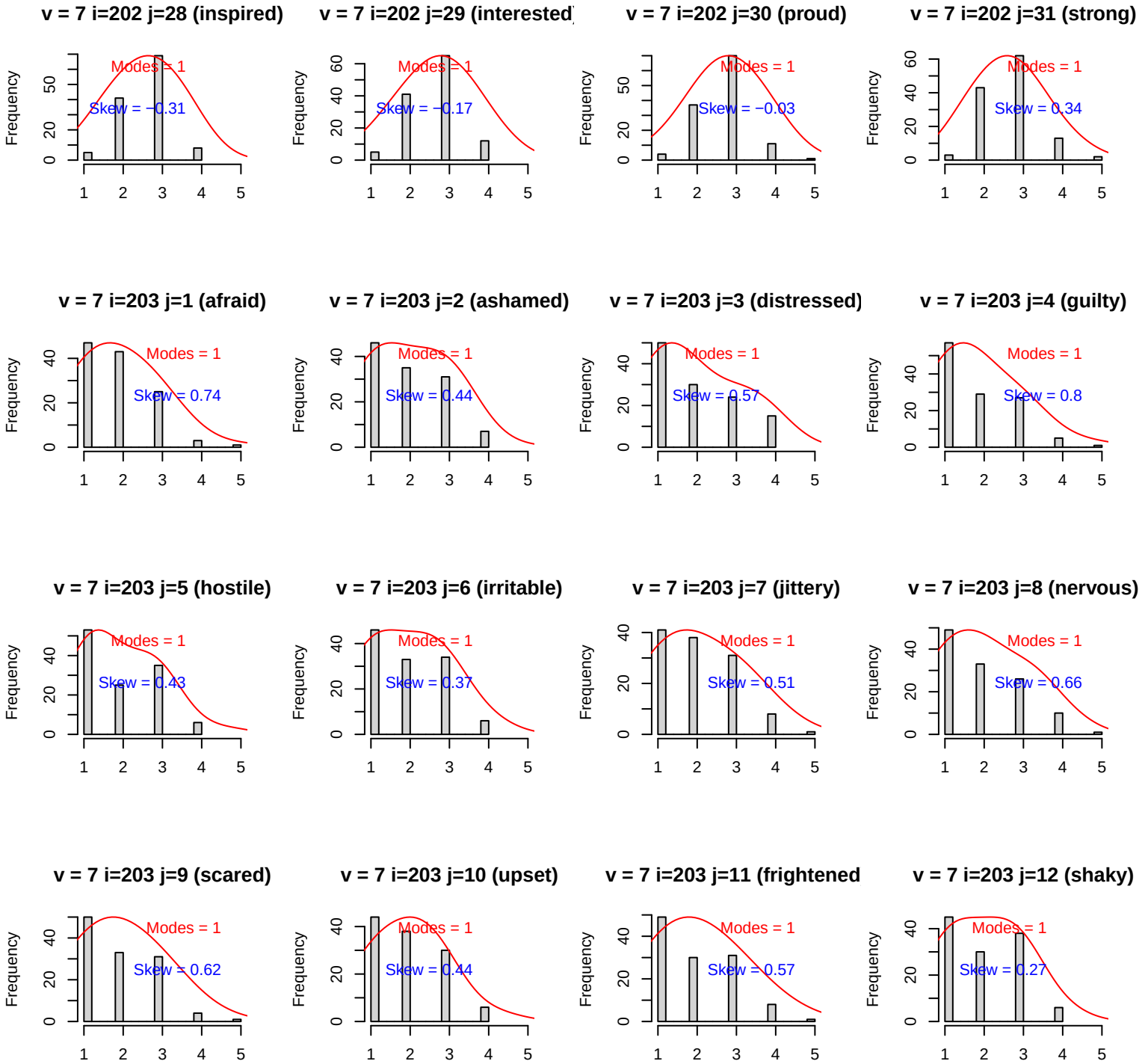
v = 7 i=202 j=28 (inspired)
Modes = 1
Skew = −0.31
v = 7 i=202 j=29 (interested)
Modes = 1
Skew = −0.17
v = 7 i=202 j=30 (proud)
Modes = 1
Skew = −0.03
v = 7 i=202 j=31 (strong)
Modes = 1
Skew = 0.34
v = 7 i=203 j=1 (afraid)
Modes = 1
Skew = 0.74
v = 7 i=203 j=2 (ashamed)
Modes = 1
Skew = 0.44
v = 7 i=203 j=3 (distressed)
Modes = 1
Skew = 0.57
v = 7 i=203 j=4 (guilty)
Modes = 1
Skew = 0.8
v = 7 i=203 j=5 (hostile)
Modes = 1
Skew = 0.43
v = 7 i=203 j=6 (irritable)
Modes = 1
Skew = 0.37
v = 7 i=203 j=7 (jittery)
Modes = 1
Skew = 0.51
v = 7 i=203 j=8 (nervous)
Modes = 1
Skew = 0.66
v = 7 i=203 j=9 (scared)
Modes = 1
Skew = 0.62
v = 7 i=203 j=10 (upset)
Modes = 1
Skew = 0.44
v = 7 i=203 j=11 (frightened
Modes = 1
Skew = 0.57
v = 7 i=203 j=12 (shaky)
Modes = 1
Skew = 0.27
Frequency

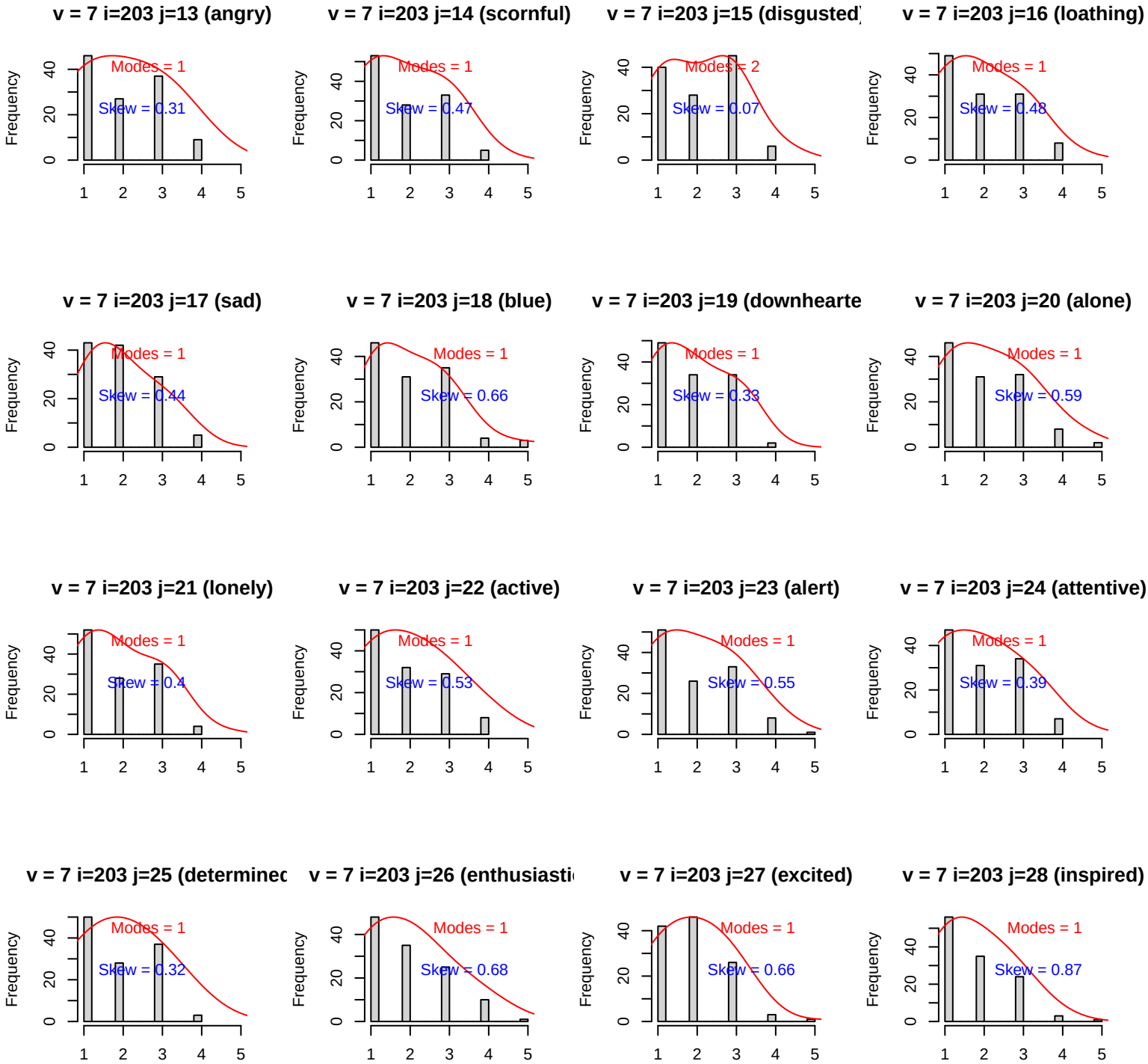
v = 7 i=203 j=13 (angry)
Modes = 1
Skew = 0.31
v = 7 i=203 j=14 (scornful)
Modes = 1
Skew = 0.47
v = 7 i=203 j=15 (disgusted)
Modes = 2
Skew = 0.07
v = 7 i=203 j=16 (loathing)
Modes = 1
Skew = 0.48
v = 7 i=203 j=17 (sad)
Modes = 1
Skew = 0.44
v = 7 i=203 j=18 (blue)
Modes = 1
Skew = 0.66
v = 7 i=203 j=19 (downhearte
Modes = 1
Skew = 0.33
v = 7 i=203 j=20 (alone)
Modes = 1
Skew = 0.59
v = 7 i=203 j=21 (lonely)
Modes = 1
Skew = 0.4
v = 7 i=203 j=22 (active)
Modes = 1
Skew = 0.53
v = 7 i=203 j=23 (alert)
Modes = 1
Skew = 0.55
v = 7 i=203 j=24 (attentive)
Modes = 1
Skew = 0.39
v = 7 i=203 j=25 (determinec
Modes = 1
Skew = 0.32
v = 7 i=203 j=26 (enthusiasti
Modes = 1
Skew = 0.68
v = 7 i=203 j=27 (excited)
Modes = 1
Skew = 0.66
v = 7 i=203 j=28 (inspired)
Modes = 1
Skew = 0.87
Frequency
0
20
40
1
2
3
4
5

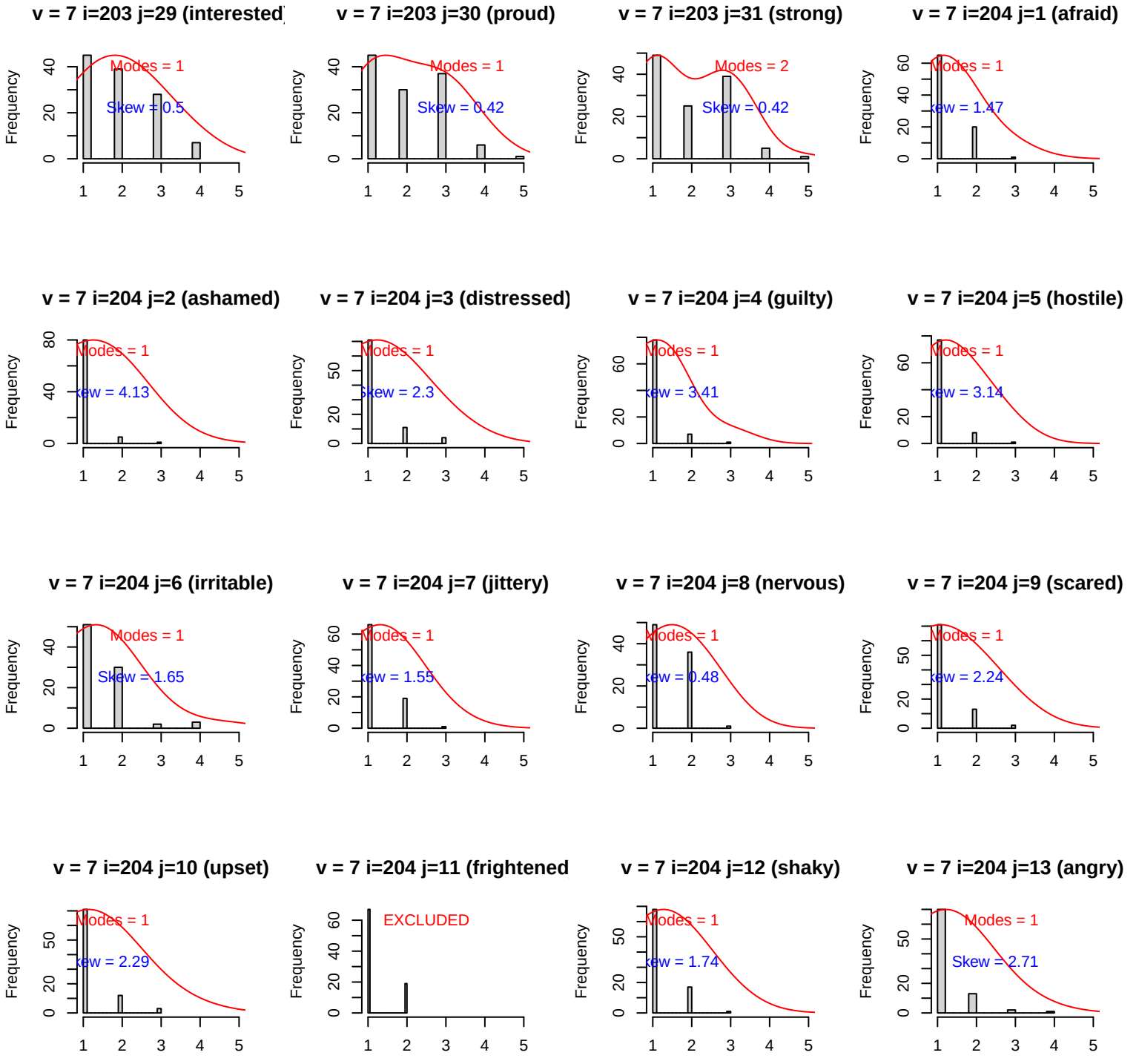
v = 7 i=203 j=29 (interested
Modes = 1
Skew = 0.5
v = 7 i=203 j=30 (proud)
Modes = 1
Skew = 0.42
v = 7 i=203 j=31 (strong)
Modes = 2
Skew = 0.42
v = 7 i=204 j=1 (afraid)
Modes = 1
Skew = 1.47
v = 7 i=204 j=2 (ashamed)
Modes = 1
Skew = 4.13
v = 7 i=204 j=3 (distressed)
Modes = 1
Skew = 2.3
v = 7 i=204 j=4 (guilty)
Modes = 1
Skew = 3.41
v = 7 i=204 j=5 (hostile)
Modes = 1
Skew = 3.14
v = 7 i=204 j=6 (irritable)
Modes = 1
Skew = 1.65
v = 7 i=204 j=7 (jittery)
Modes = 1
Skew = 1.55
v = 7 i=204 j=8 (nervous)
Modes = 1
Skew = 0.48
v = 7 i=204 j=9 (scared)
Modes = 1
Skew = 2.24
v = 7 i=204 j=10 (upset)
Modes = 1
Skew = 2.29
v = 7 i=204 j=11 (frightened
EXCLUDED
v = 7 i=204 j=12 (shaky)
Modes = 1
Skew = 1.74
v = 7 i=204 j=13 (angry)
Modes = 1
Skew = 2.71
Frequency

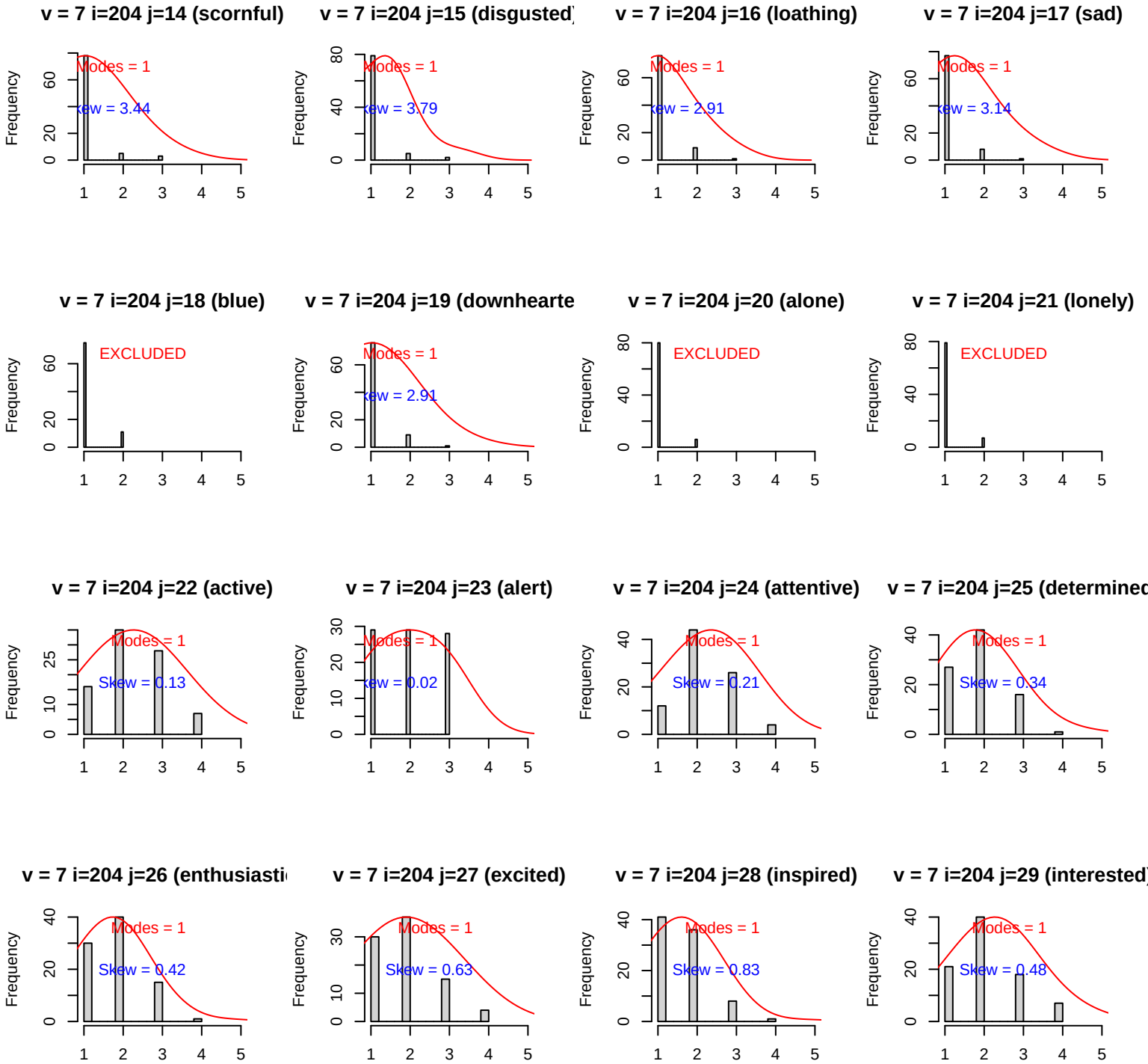
v = 7 i=204 j=14 (scornful)
Modes = 1
Skew = 3.44
v = 7 i=204 j=15 (disgusted)
Modes = 1
Skew = 3.79
v = 7 i=204 j=16 (loathing)
Modes = 1
Skew = 2.91
v = 7 i=204 j=17 (sad)
Modes = 1
Skew = 3.14
v = 7 i=204 j=18 (blue)
EXCLUDED
v = 7 i=204 j=19 (downhearte
Modes = 1
Skew = 2.91
v = 7 i=204 j=20 (alone)
EXCLUDED
v = 7 i=204 j=21 (lonely)
EXCLUDED
v = 7 i=204 j=22 (active)
Modes = 1
Skew = 0.13
v = 7 i=204 j=23 (alert)
Modes = 1
Skew = 0.02
v = 7 i=204 j=24 (attentive)
Modes = 1
Skew = 0.21
v = 7 i=204 j=25 (determined
Modes = 1
Skew = 0.34
v = 7 i=204 j=26 (enthusiasti
Modes = 1
Skew = 0.42
v = 7 i=204 j=27 (excited)
Modes = 1
Skew = 0.63
v = 7 i=204 j=28 (inspired)
Modes = 1
Skew = 0.83
v = 7 i=204 j=29 (interested)
Modes = 1
Skew = 0.48
Frequency

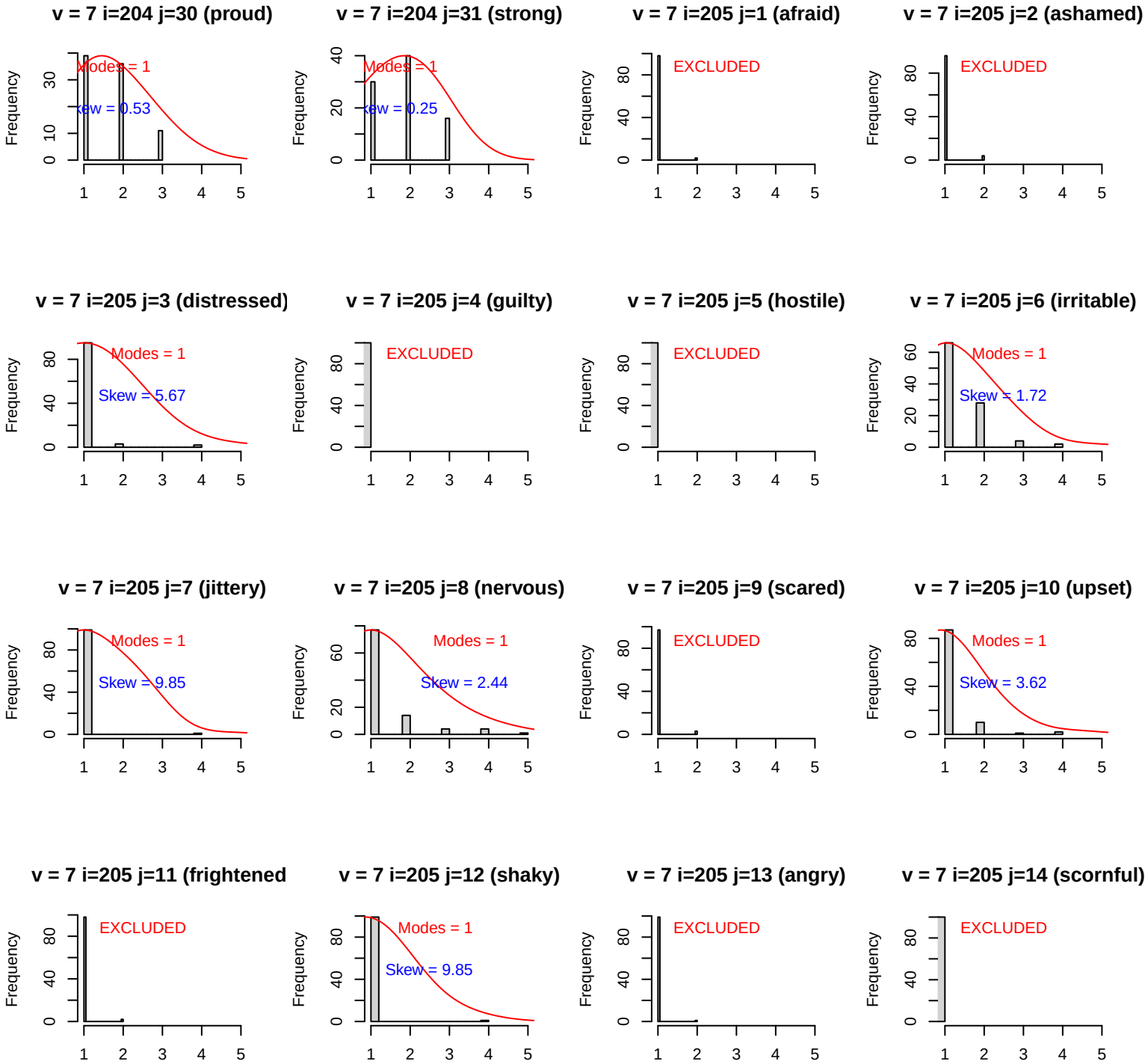
v = 7 i=204 j=30 (proud)
Modes = 1
Skew = 0.53
v = 7 i=204 j=31 (strong)
Modes = 1
Skew = 0.25
v = 7 i=205 j=1 (afraid)
EXCLUDED
v = 7 i=205 j=2 (ashamed)
EXCLUDED
v = 7 i=205 j=3 (distressed)
Modes = 1
Skew = 5.67
v = 7 i=205 j=4 (guilty)
EXCLUDED
v = 7 i=205 j=5 (hostile)
EXCLUDED
v = 7 i=205 j=6 (irritable)
Modes = 1
Skew = 1.72
v = 7 i=205 j=7 (jittery)
Modes = 1
Skew = 9.85
v = 7 i=205 j=8 (nervous)
Modes = 1
Skew = 2.44
v = 7 i=205 j=9 (scared)
EXCLUDED
v = 7 i=205 j=10 (upset)
Modes = 1
Skew = 3.62
v = 7 i=205 j=11 (frightened
EXCLUDED
v = 7 i=205 j=12 (shaky)
Modes = 1
Skew = 9.85
v = 7 i=205 j=13 (angry)
EXCLUDED
v = 7 i=205 j=14 (scornful)
EXCLUDED
Frequency

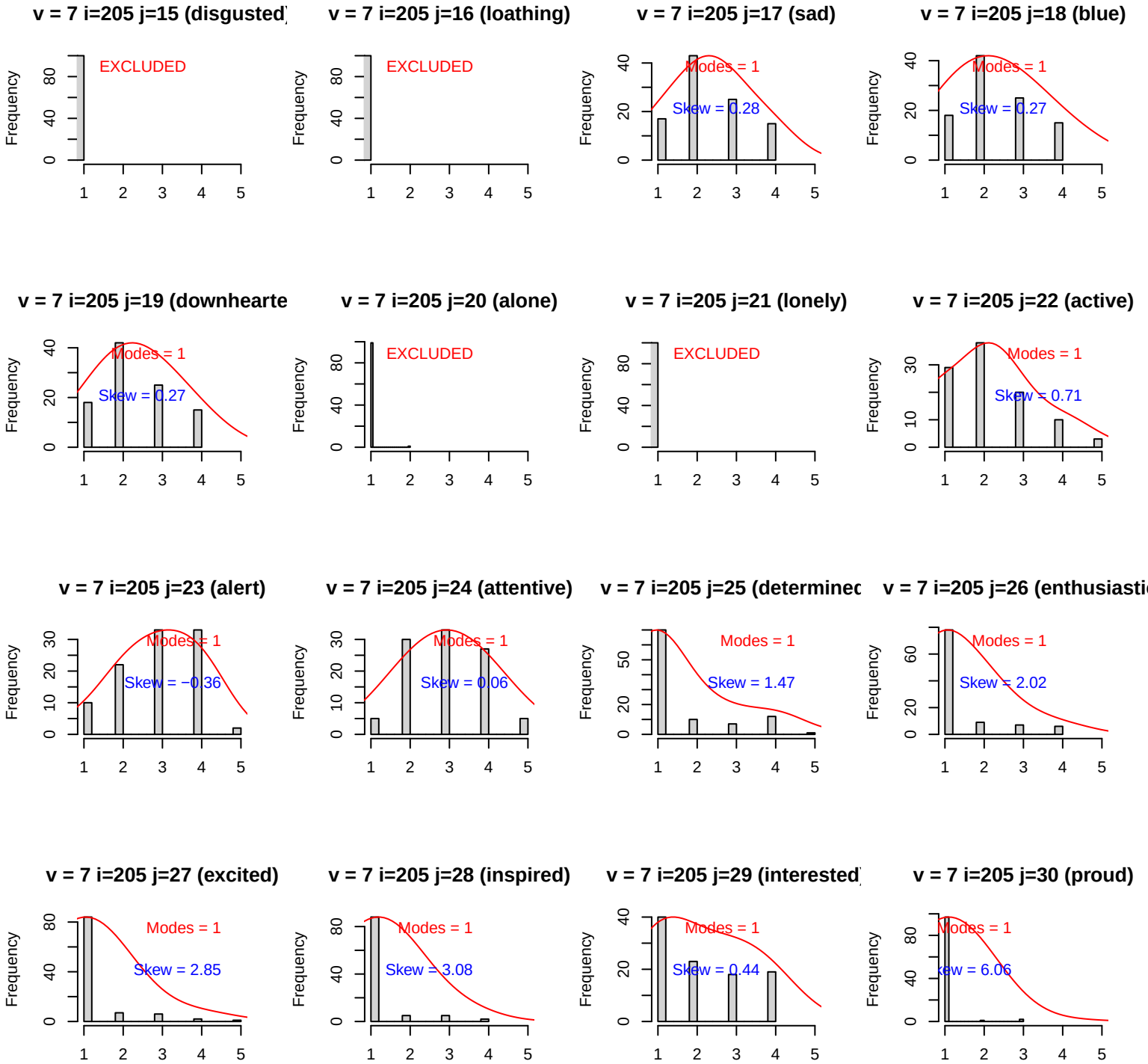
v = 7 i=205 j=15 (disgusted)
EXCLUDED
v = 7 i=205 j=16 (loathing)
EXCLUDED
v = 7 i=205 j=17 (sad)
Modes = 1
Skew = 0.28
v = 7 i=205 j=18 (blue)
Modes = 1
Skew = 0.27
v = 7 i=205 j=19 (downhearte
Modes = 1
Skew = 0.27
v = 7 i=205 j=20 (alone)
EXCLUDED
v = 7 i=205 j=21 (lonely)
EXCLUDED
v = 7 i=205 j=22 (active)
Modes = 1
Skew = 0.71
v = 7 i=205 j=23 (alert)
Modes = 1
Skew = −0.36
v = 7 i=205 j=24 (attentive)
Modes = 1
Skew = 0.06
v = 7 i=205 j=25 (determinec
Modes = 1
Skew = 1.47
v = 7 i=205 j=26 (enthusiasti
Modes = 1
Skew = 2.02
v = 7 i=205 j=27 (excited)
Modes = 1
Skew = 2.85
v = 7 i=205 j=28 (inspired)
Modes = 1
Skew = 3.08
v = 7 i=205 j=29 (interested)
Modes = 1
Skew = 0.44
v = 7 i=205 j=30 (proud)
Modes = 1
kew = 6.06
Frequency

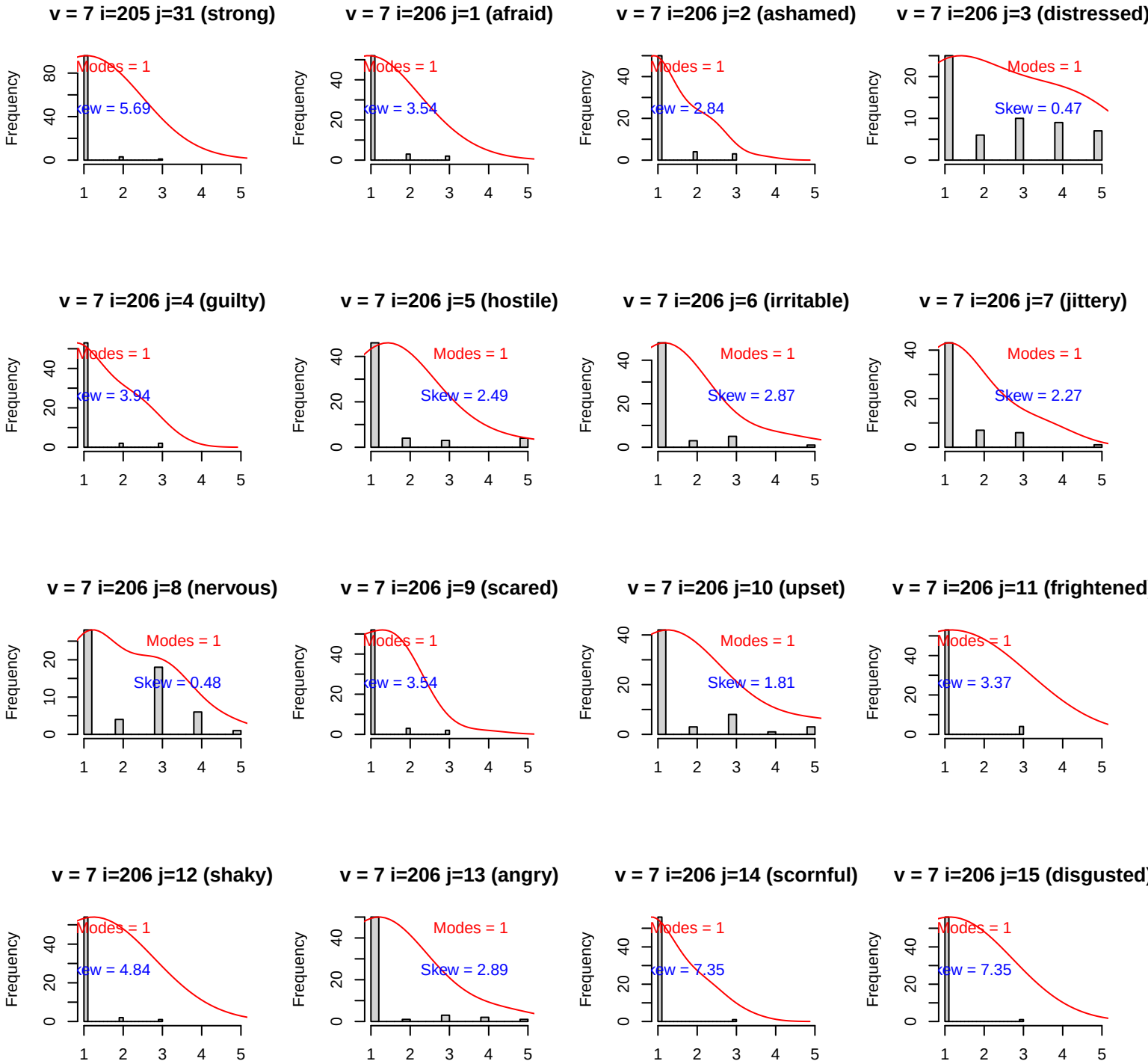
v = 7 i=205 j=31 (strong)
Modes = 1
Skew = 5.69
v = 7 i=206 j=1 (afraid)
Modes = 1
Skew = 3.54
v = 7 i=206 j=2 (ashamed)
Modes = 1
Skew = 2.84
v = 7 i=206 j=3 (distressed)
Modes = 1
Skew = 0.47
v = 7 i=206 j=4 (guilty)
Modes = 1
Skew = 3.94
v = 7 i=206 j=5 (hostile)
Modes = 1
Skew = 2.49
v = 7 i=206 j=6 (irritable)
Modes = 1
Skew = 2.87
v = 7 i=206 j=7 (jittery)
Modes = 1
Skew = 2.27
v = 7 i=206 j=8 (nervous)
Modes = 1
Skew = 0.48
v = 7 i=206 j=9 (scared)
Modes = 1
Skew = 3.54
v = 7 i=206 j=10 (upset)
Modes = 1
Skew = 1.81
v = 7 i=206 j=11 (frightened
Modes = 1
Skew = 3.37
v = 7 i=206 j=12 (shaky)
Modes = 1
Skew = 4.84
v = 7 i=206 j=13 (angry)
Modes = 1
Skew = 2.89
v = 7 i=206 j=14 (scornful)
Modes = 1
Skew = 7.35
v = 7 i=206 j=15 (disgusted)
Modes = 1
Skew = 7.35
Frequency

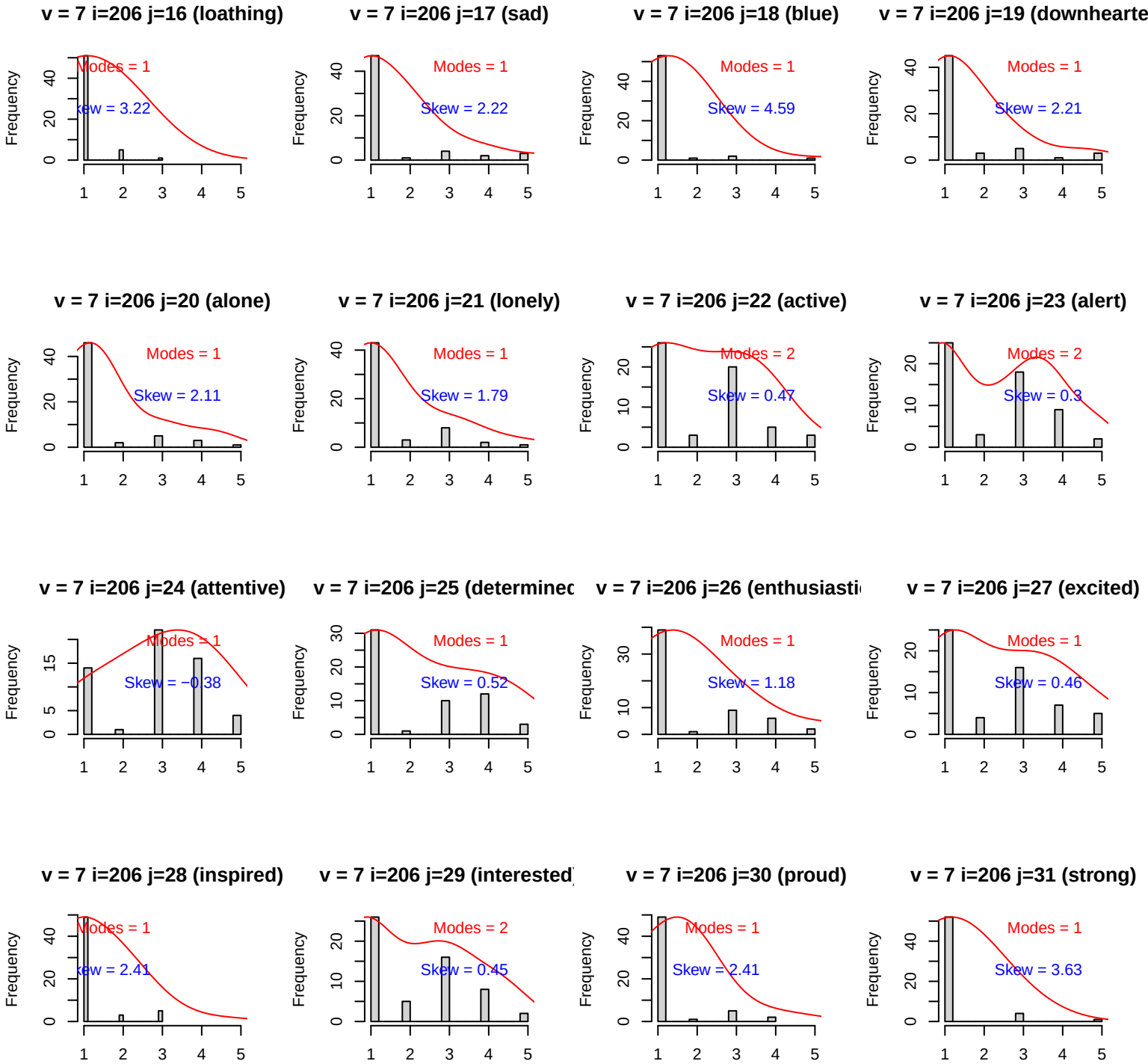
v = 7 i=206 j=16 (loathing)
Modes = 1
Skew = 3.22
v = 7 i=206 j=17 (sad)
Modes = 1
Skew = 2.22
v = 7 i=206 j=18 (blue)
Modes = 1
Skew = 4.59
v = 7 i=206 j=19 (downhearte
Modes = 1
Skew = 2.21
v = 7 i=206 j=20 (alone)
Modes = 1
Skew = 2.11
v = 7 i=206 j=21 (lonely)
Modes = 1
Skew = 1.79
v = 7 i=206 j=22 (active)
Modes = 2
Skew = 0.47
v = 7 i=206 j=23 (alert)
Modes = 2
Skew = 0.3
v = 7 i=206 j=24 (attentive)
Modes = 1
Skew = −0.38
v = 7 i=206 j=25 (determinec
Modes = 1
Skew = 0.52
v = 7 i=206 j=26 (enthusiasti
Modes = 1
Skew = 1.18
v = 7 i=206 j=27 (excited)
Modes = 1
Skew = 0.46
v = 7 i=206 j=28 (inspired)
Modes = 1
Skew = 2.41
v = 7 i=206 j=29 (interested
Modes = 2
Skew = 0.45
v = 7 i=206 j=30 (proud)
Modes = 1
Skew = 2.41
v = 7 i=206 j=31 (strong)
Modes = 1
Skew = 3.63
Frequency

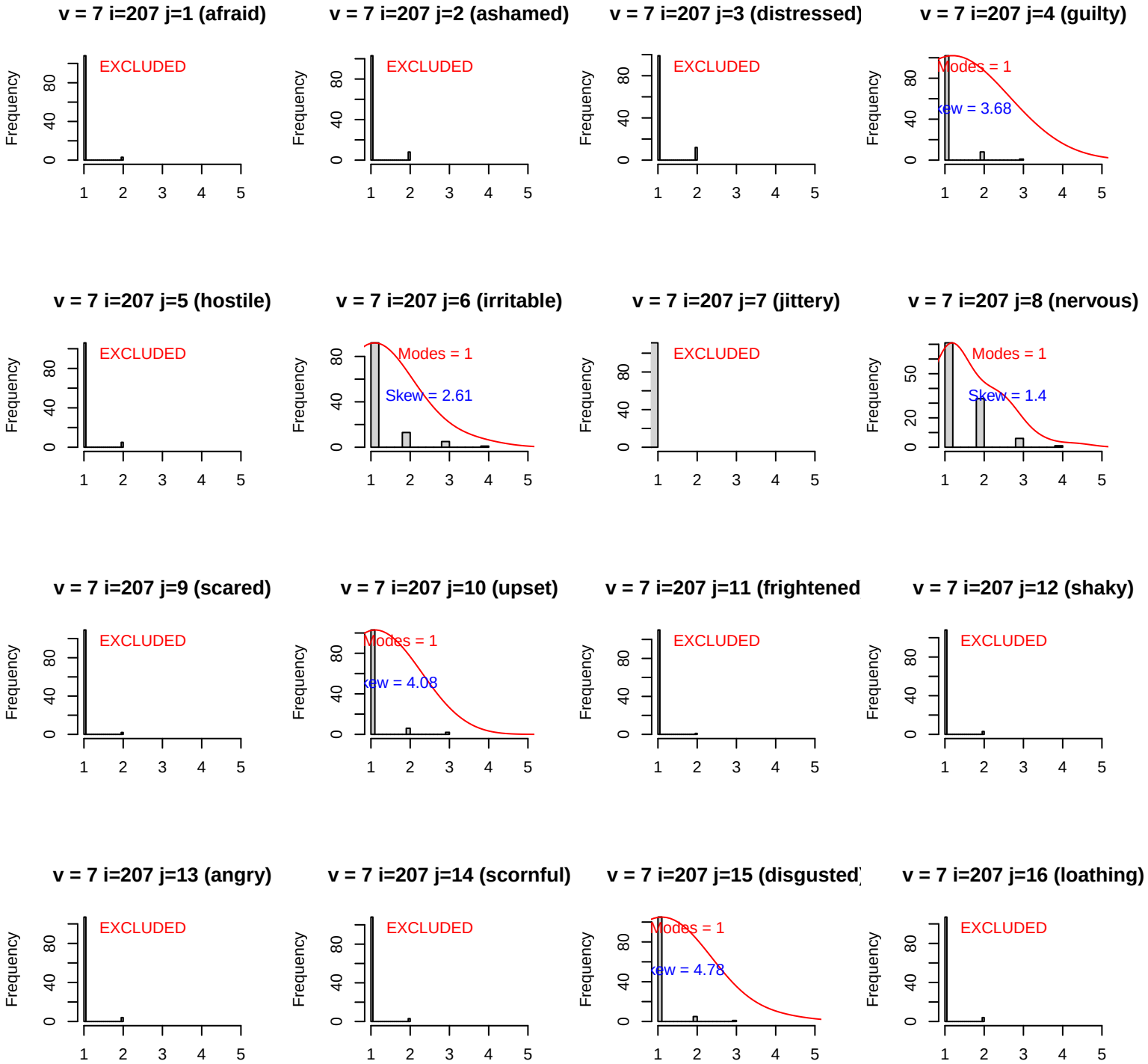
v = 7 i=207 j=1 (afraid)
EXCLUDED
v = 7 i=207 j=2 (ashamed)
EXCLUDED
v = 7 i=207 j=3 (distressed)
EXCLUDED
v = 7 i=207 j=4 (guilty)
Modes = 1
Skew = 3.68
v = 7 i=207 j=5 (hostile)
EXCLUDED
v = 7 i=207 j=6 (irritable)
Modes = 1
Skew = 2.61
v = 7 i=207 j=7 (jittery)
EXCLUDED
v = 7 i=207 j=8 (nervous)
Modes = 1
Skew = 1.4
v = 7 i=207 j=9 (scared)
EXCLUDED
v = 7 i=207 j=10 (upset)
Modes = 1
Skew = 4.08
v = 7 i=207 j=11 (frightened
EXCLUDED
v = 7 i=207 j=12 (shaky)
EXCLUDED
v = 7 i=207 j=13 (angry)
EXCLUDED
v = 7 i=207 j=14 (scornful)
EXCLUDED
v = 7 i=207 j=15 (disgusted)
Modes = 1
Skew = 4.78
v = 7 i=207 j=16 (loathing)
EXCLUDED
Frequency

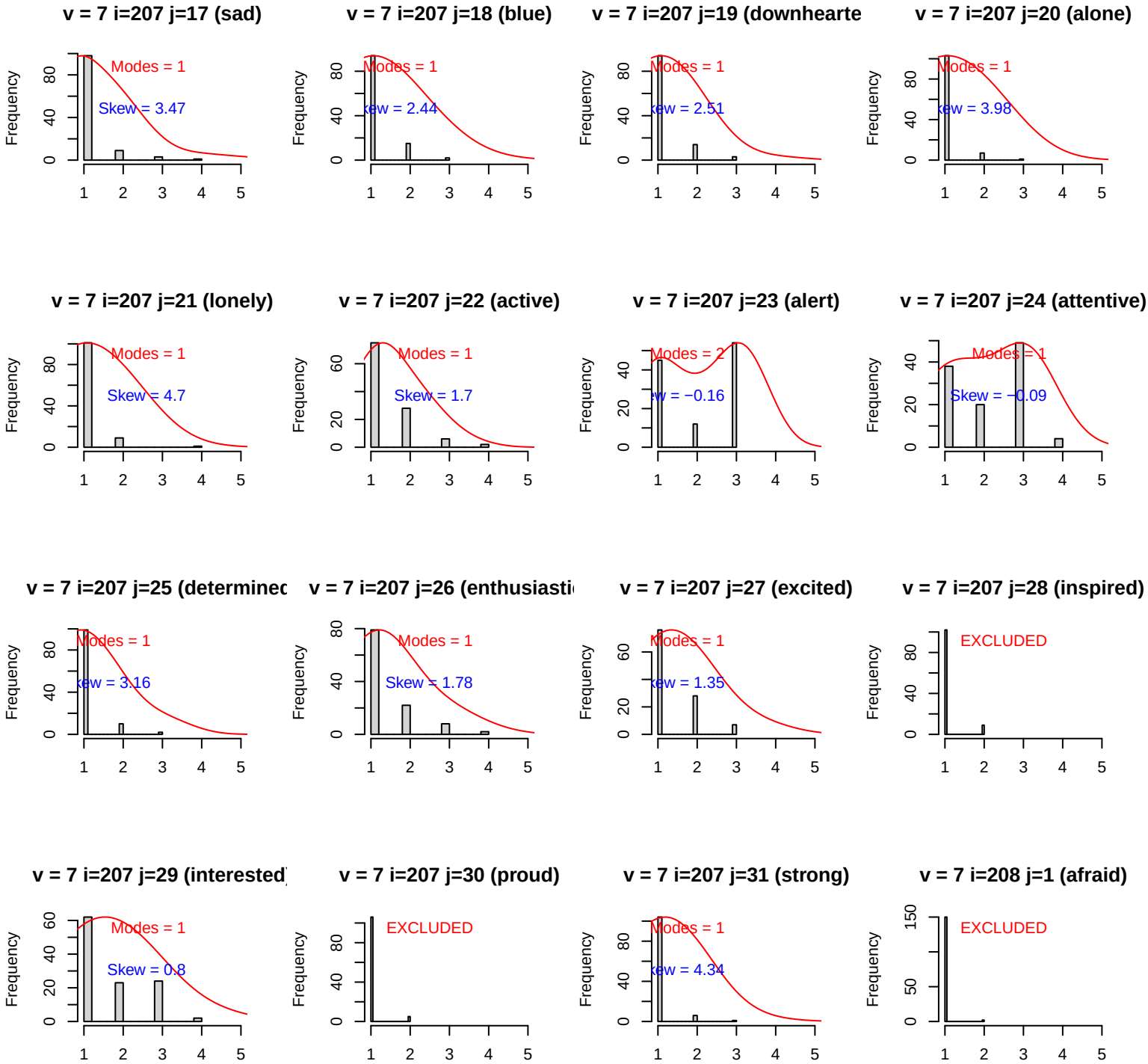
v = 7 i=207 j=17 (sad)
Modes = 1
Skew = 3.47
v = 7 i=207 j=18 (blue)
Modes = 1
Skew = 2.44
v = 7 i=207 j=19 (downhearte
Modes = 1
Skew = 2.51
v = 7 i=207 j=20 (alone)
Modes = 1
Skew = 3.98
v = 7 i=207 j=21 (lonely)
Modes = 1
Skew = 4.7
v = 7 i=207 j=22 (active)
Modes = 1
Skew = 1.7
v = 7 i=207 j=23 (alert)
Modes = 2
Skew = −0.16
v = 7 i=207 j=24 (attentive)
Modes = 1
Skew = −0.09
v = 7 i=207 j=25 (determinec
Modes = 1
Skew = 3.16
v = 7 i=207 j=26 (enthusiasti
Modes = 1
Skew = 1.78
v = 7 i=207 j=27 (excited)
Modes = 1
Skew = 1.35
v = 7 i=207 j=28 (inspired)
EXCLUDED
v = 7 i=207 j=29 (interested
Modes = 1
Skew = 0.8
v = 7 i=207 j=30 (proud)
EXCLUDED
v = 7 i=207 j=31 (strong)
Modes = 1
Skew = 4.34
v = 7 i=208 j=1 (afraid)
EXCLUDED
Frequency

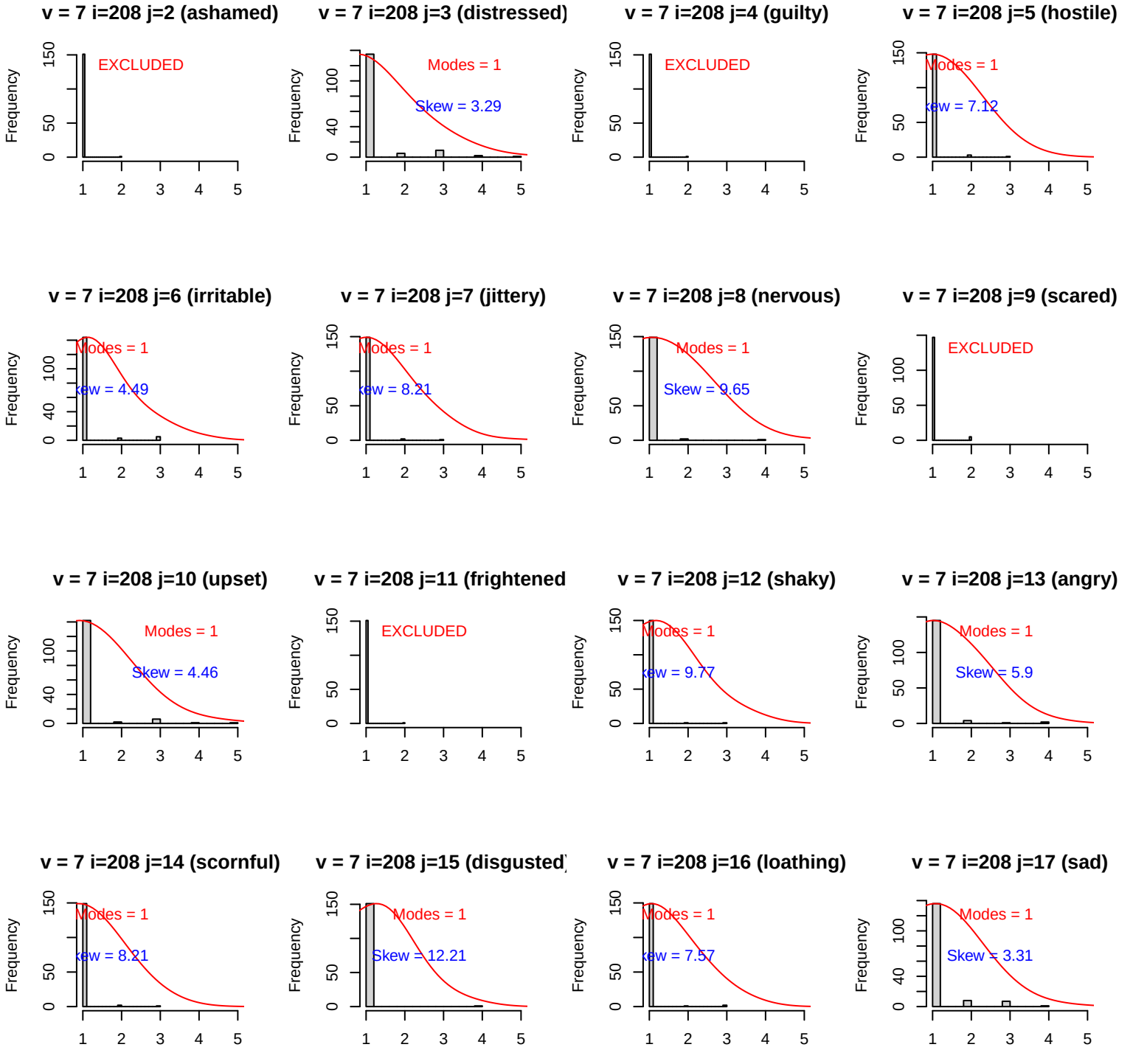
v = 7 i=208 j=2 (ashamed)
EXCLUDED
v = 7 i=208 j=3 (distressed)
Modes = 1
Skew = 3.29
v = 7 i=208 j=4 (guilty)
EXCLUDED
v = 7 i=208 j=5 (hostile)
Modes = 1
v = 7 i=208 j=6 (irritable)
Modes = 1
v = 7 i=208 j=7 (jittery)
Modes = 1
v = 7 i=208 j=8 (nervous)
Modes = 1
Skew = 9.65
v = 7 i=208 j=9 (scared)
EXCLUDED
v = 7 i=208 j=10 (upset)
Modes = 1
Skew = 4.46
v = 7 i=208 j=11 (frightened
EXCLUDED
v = 7 i=208 j=12 (shaky)
Modes = 1
v = 7 i=208 j=13 (angry)
Modes = 1
Skew = 5.9
v = 7 i=208 j=14 (scornful)
Modes = 1
v = 7 i=208 j=15 (disgusted
Modes = 1
Skew = 12.21
v = 7 i=208 j=16 (loathing)
Modes = 1
v = 7 i=208 j=17 (sad)
Modes = 1
Skew = 3.31
Frequency

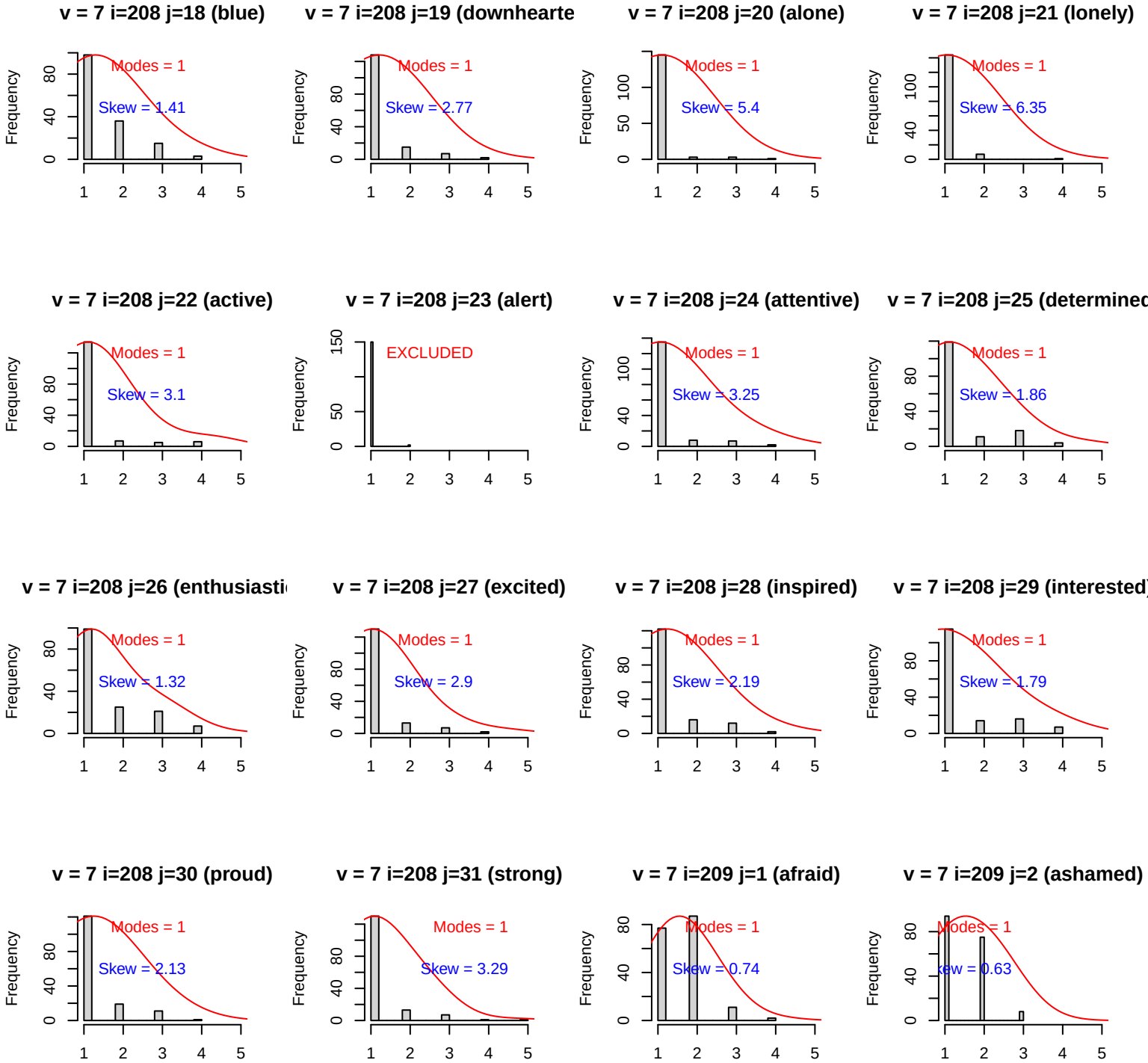
v = 7 i=208 j=18 (blue)
Modes = 1
Skew = 1.41
v = 7 i=208 j=19 (downhearte
Modes = 1
Skew = 2.77
v = 7 i=208 j=20 (alone)
Modes = 1
Skew = 5.4
v = 7 i=208 j=21 (lonely)
Modes = 1
Skew = 6.35
v = 7 i=208 j=22 (active)
Modes = 1
Skew = 3.1
v = 7 i=208 j=23 (alert)
EXCLUDED
v = 7 i=208 j=24 (attentive)
Modes = 1
Skew = 3.25
v = 7 i=208 j=25 (determined
Modes = 1
Skew = 1.86
v = 7 i=208 j=26 (enthusiasti
Modes = 1
Skew = 1.32
v = 7 i=208 j=27 (excited)
Modes = 1
Skew = 2.9
v = 7 i=208 j=28 (inspired)
Modes = 1
Skew = 2.19
v = 7 i=208 j=29 (interested)
Modes = 1
Skew = 1.79
v = 7 i=208 j=30 (proud)
Modes = 1
Skew = 2.13
v = 7 i=208 j=31 (strong)
Modes = 1
Skew = 3.29
v = 7 i=209 j=1 (afraid)
Modes = 1
Skew = 0.74
v = 7 i=209 j=2 (ashamed)
Modes = 1
Frequency

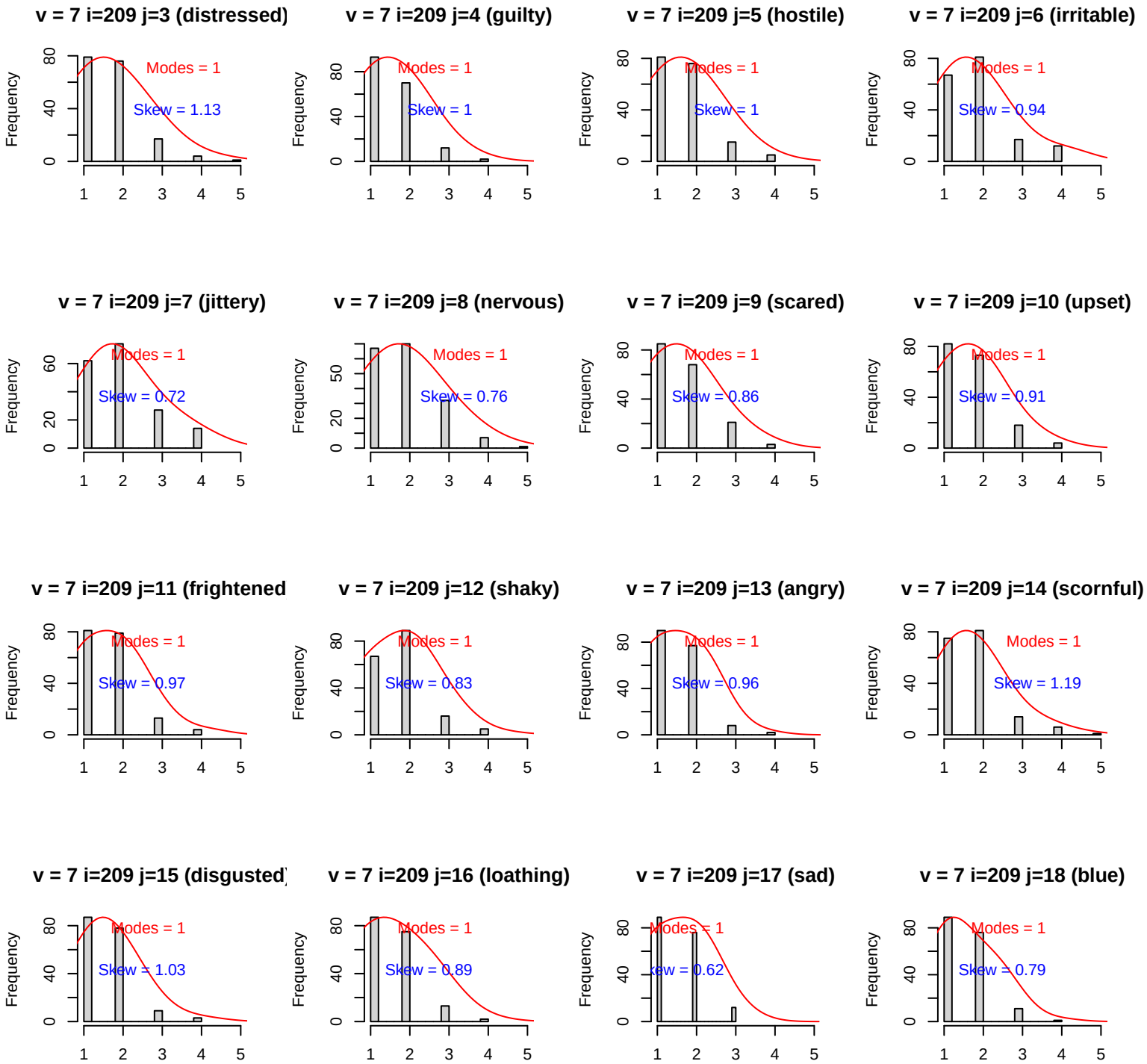
v = 7 i=209 j=3 (distressed)
Modes = 1
Skew = 1.13
v = 7 i=209 j=4 (guilty)
Modes = 1
Skew = 1
v = 7 i=209 j=5 (hostile)
Modes = 1
Skew = 1
v = 7 i=209 j=6 (irritable)
Modes = 1
Skew = 0.94
v = 7 i=209 j=7 (jittery)
Modes = 1
Skew = 0.72
v = 7 i=209 j=8 (nervous)
Modes = 1
Skew = 0.76
v = 7 i=209 j=9 (scared)
Modes = 1
Skew = 0.86
v = 7 i=209 j=10 (upset)
Modes = 1
Skew = 0.91
v = 7 i=209 j=11 (frightened
Modes = 1
Skew = 0.97
v = 7 i=209 j=12 (shaky)
Modes = 1
Skew = 0.83
v = 7 i=209 j=13 (angry)
Modes = 1
Skew = 0.96
v = 7 i=209 j=14 (scornful)
Modes = 1
Skew = 1.19
v = 7 i=209 j=15 (disgusted
Modes = 1
Skew = 1.03
v = 7 i=209 j=16 (loathing)
Modes = 1
Skew = 0.89
v = 7 i=209 j=17 (sad)
Modes = 1
Skew = 0.62
v = 7 i=209 j=18 (blue)
Modes = 1
Skew = 0.79
Frequency

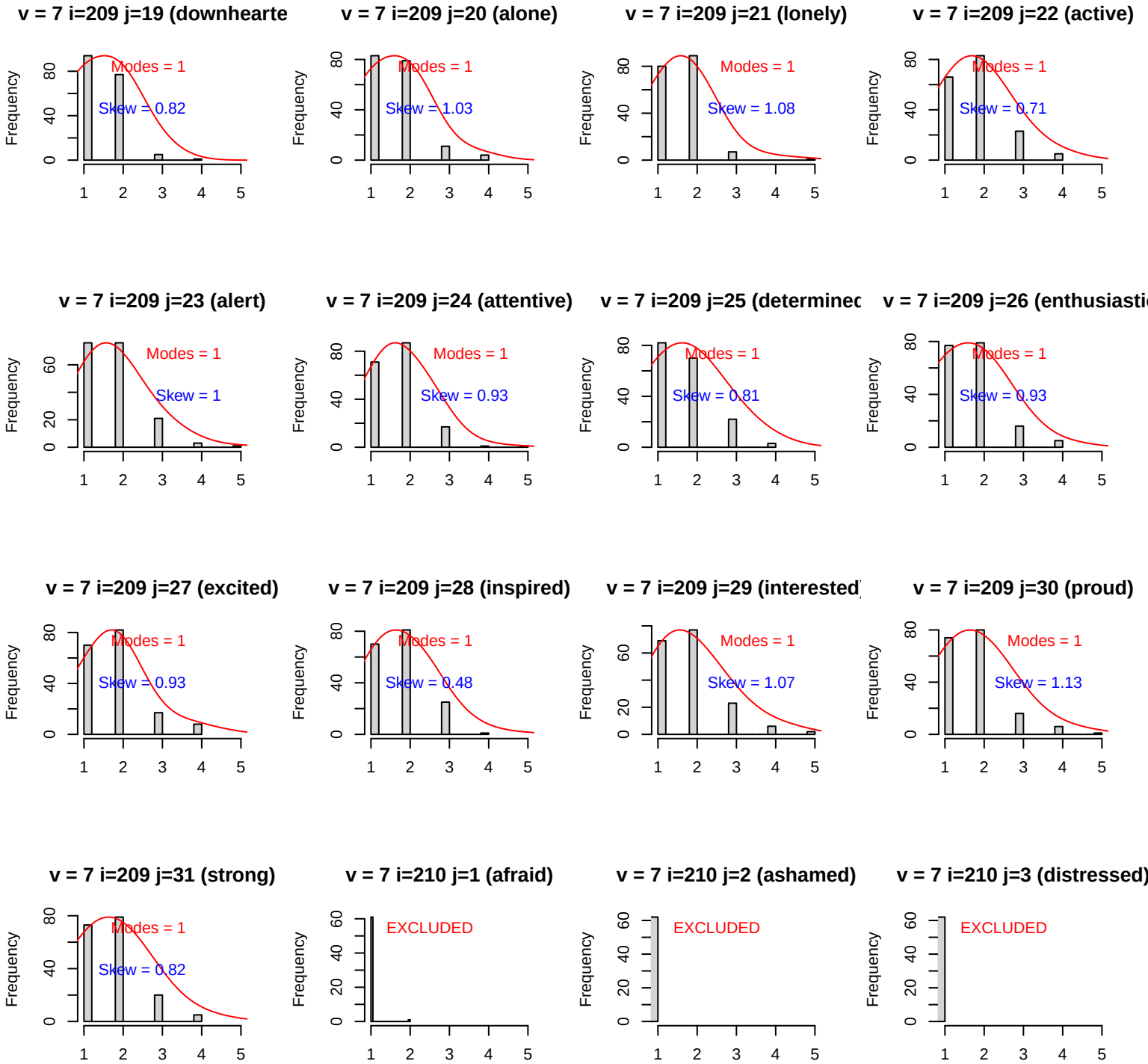
v = 7 i=209 j=19 (downhearte
Modes = 1
Skew = 0.82
v = 7 i=209 j=20 (alone)
Modes = 1
Skew = 1.03
v = 7 i=209 j=21 (lonely)
Modes = 1
Skew = 1.08
v = 7 i=209 j=22 (active)
Modes = 1
Skew = 0.71
v = 7 i=209 j=23 (alert)
Modes = 1
Skew = 1
v = 7 i=209 j=24 (attentive)
Modes = 1
Skew = 0.93
v = 7 i=209 j=25 (determinec
Modes = 1
Skew = 0.81
v = 7 i=209 j=26 (enthusiasti
Modes = 1
Skew = 0.93
v = 7 i=209 j=27 (excited)
Modes = 1
Skew = 0.93
v = 7 i=209 j=28 (inspired)
Modes = 1
Skew = 0.48
v = 7 i=209 j=29 (interested
Modes = 1
Skew = 1.07
v = 7 i=209 j=30 (proud)
Modes = 1
Skew = 1.13
v = 7 i=209 j=31 (strong)
Modes = 1
Skew = 0.82
v = 7 i=210 j=1 (afraid)
EXCLUDED
v = 7 i=210 j=2 (ashamed)
EXCLUDED
v = 7 i=210 j=3 (distressed)
EXCLUDED
Frequency

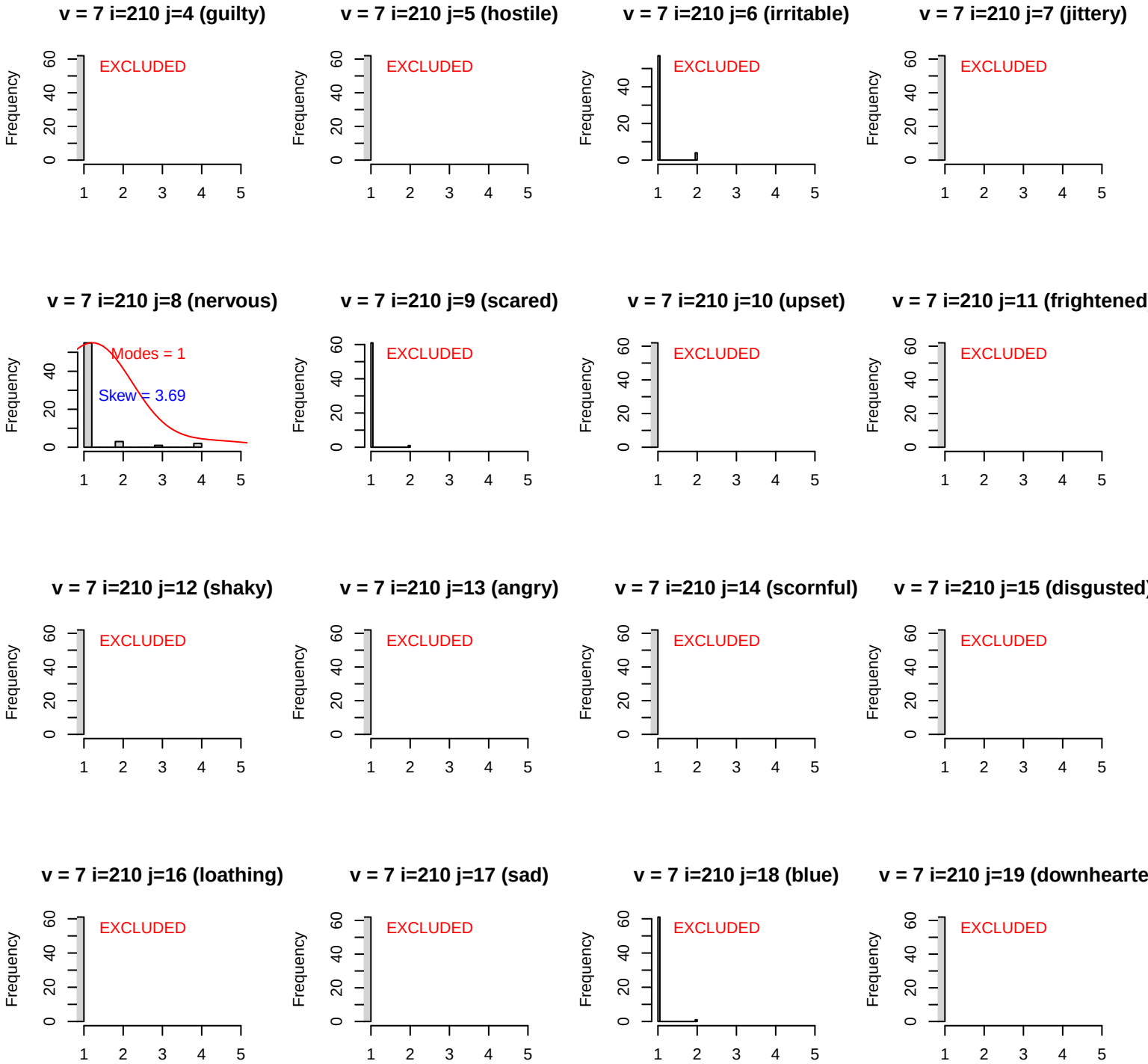
v = 7 i=210 j=4 (guilty)
EXCLUDED
v = 7 i=210 j=5 (hostile)
EXCLUDED
v = 7 i=210 j=6 (irritable)
EXCLUDED
v = 7 i=210 j=7 (jittery)
EXCLUDED
v = 7 i=210 j=8 (nervous)
Modes = 1
Skew = 3.69
v = 7 i=210 j=9 (scared)
EXCLUDED
v = 7 i=210 j=10 (upset)
EXCLUDED
v = 7 i=210 j=11 (frightened
EXCLUDED
v = 7 i=210 j=12 (shaky)
EXCLUDED
v = 7 i=210 j=13 (angry)
EXCLUDED
v = 7 i=210 j=14 (scornful)
EXCLUDED
v = 7 i=210 j=15 (disgusted)
EXCLUDED
v = 7 i=210 j=16 (loathing)
EXCLUDED
v = 7 i=210 j=17 (sad)
EXCLUDED
v = 7 i=210 j=18 (blue)
EXCLUDED
v = 7 i=210 j=19 (downhearte
EXCLUDED
Frequency
0
20
40
60
1
2
3
4
5

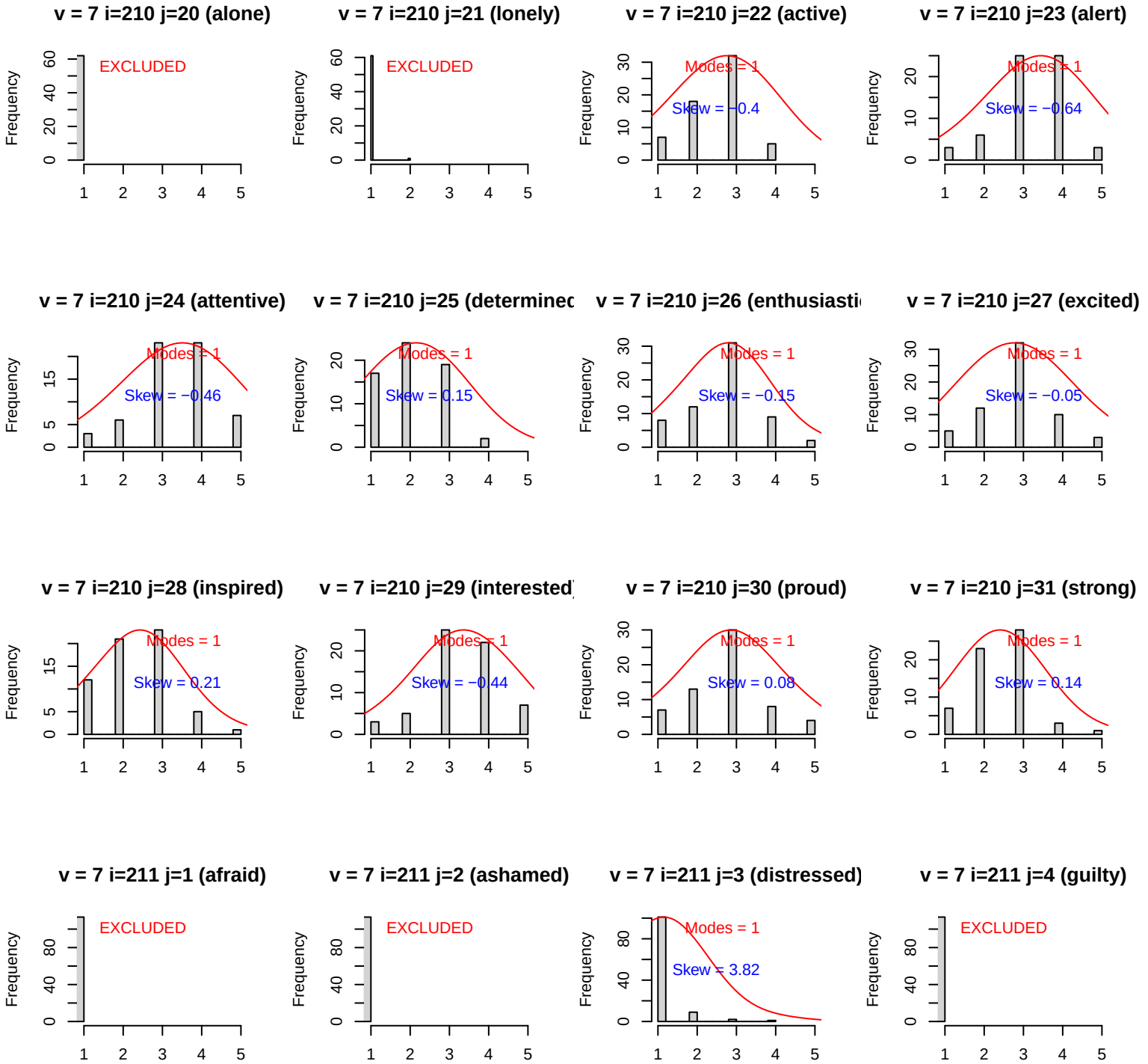
v = 7 i=210 j=20 (alone)
EXCLUDED
v = 7 i=210 j=21 (lonely)
EXCLUDED
v = 7 i=210 j=22 (active)
Modes = 1
Skew = −0.4
v = 7 i=210 j=23 (alert)
Modes = 1
Skew = −0.64
v = 7 i=210 j=24 (attentive)
Modes = 1
Skew = −0.46
v = 7 i=210 j=25 (determinec
Modes = 1
Skew = 0.15
v = 7 i=210 j=26 (enthusiasti
Modes = 1
Skew = −0.15
v = 7 i=210 j=27 (excited)
Modes = 1
Skew = −0.05
v = 7 i=210 j=28 (inspired)
Modes = 1
Skew = 0.21
v = 7 i=210 j=29 (interested
Modes = 1
Skew = −0.44
v = 7 i=210 j=30 (proud)
Modes = 1
Skew = 0.08
v = 7 i=210 j=31 (strong)
Modes = 1
Skew = 0.14
v = 7 i=211 j=1 (afraid)
EXCLUDED
v = 7 i=211 j=2 (ashamed)
EXCLUDED
v = 7 i=211 j=3 (distressed)
Modes = 1
Skew = 3.82
v = 7 i=211 j=4 (guilty)
EXCLUDED
Frequency

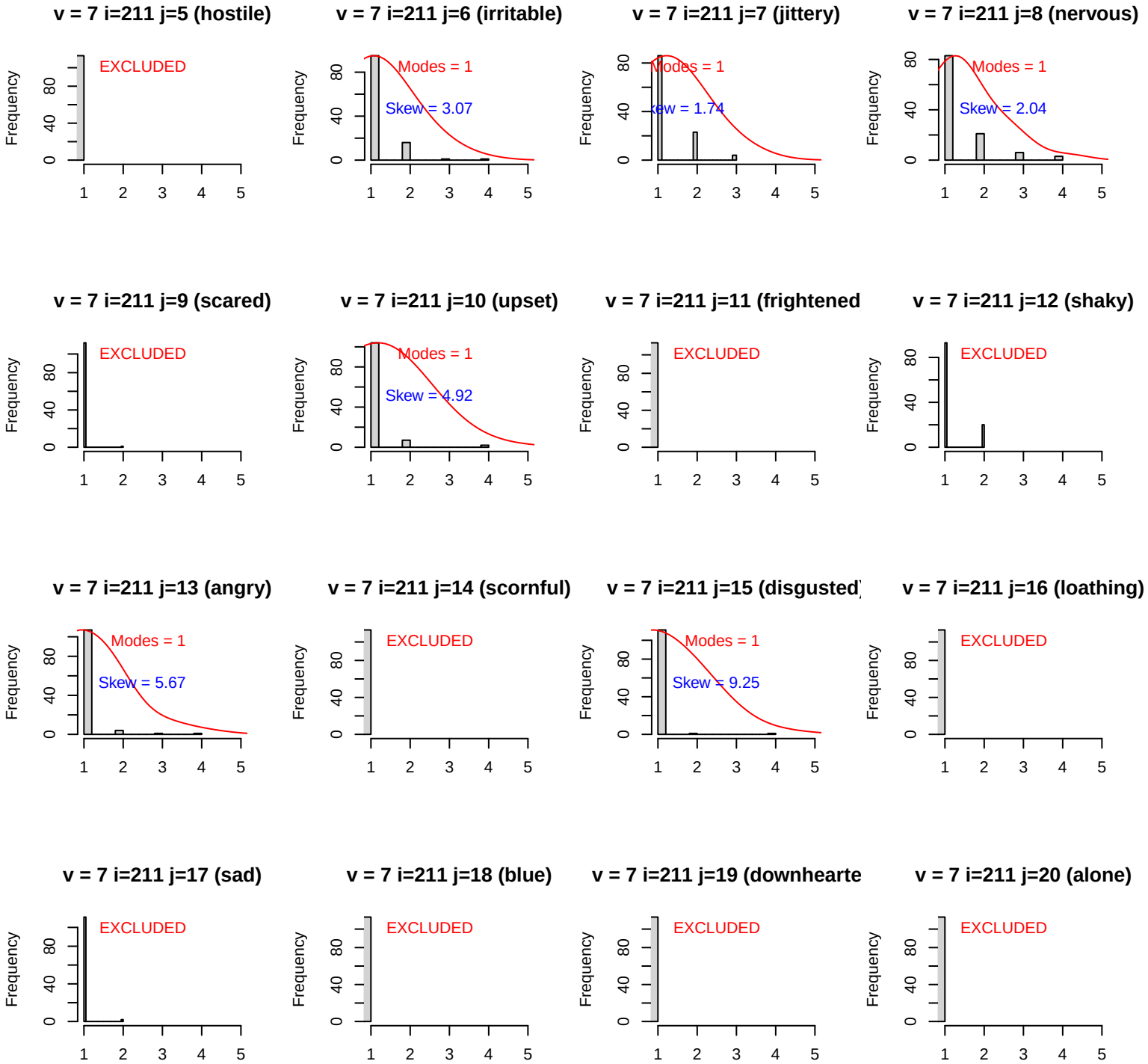
v = 7 i=211 j=5 (hostile)
EXCLUDED
v = 7 i=211 j=6 (irritable)
Modes = 1
Skew = 3.07
v = 7 i=211 j=7 (jittery)
Modes = 1
Skew = 1.74
v = 7 i=211 j=8 (nervous)
Modes = 1
Skew = 2.04
v = 7 i=211 j=9 (scared)
EXCLUDED
v = 7 i=211 j=10 (upset)
Modes = 1
Skew = 4.92
v = 7 i=211 j=11 (frightened
EXCLUDED
v = 7 i=211 j=12 (shaky)
EXCLUDED
v = 7 i=211 j=13 (angry)
Modes = 1
Skew = 5.67
v = 7 i=211 j=14 (scornful)
EXCLUDED
v = 7 i=211 j=15 (disgusted
Modes = 1
Skew = 9.25
v = 7 i=211 j=16 (loathing)
EXCLUDED
v = 7 i=211 j=17 (sad)
EXCLUDED
v = 7 i=211 j=18 (blue)
EXCLUDED
v = 7 i=211 j=19 (downhearte
EXCLUDED
v = 7 i=211 j=20 (alone)
EXCLUDED
Frequency
0
40
80
1
2
3
4
5

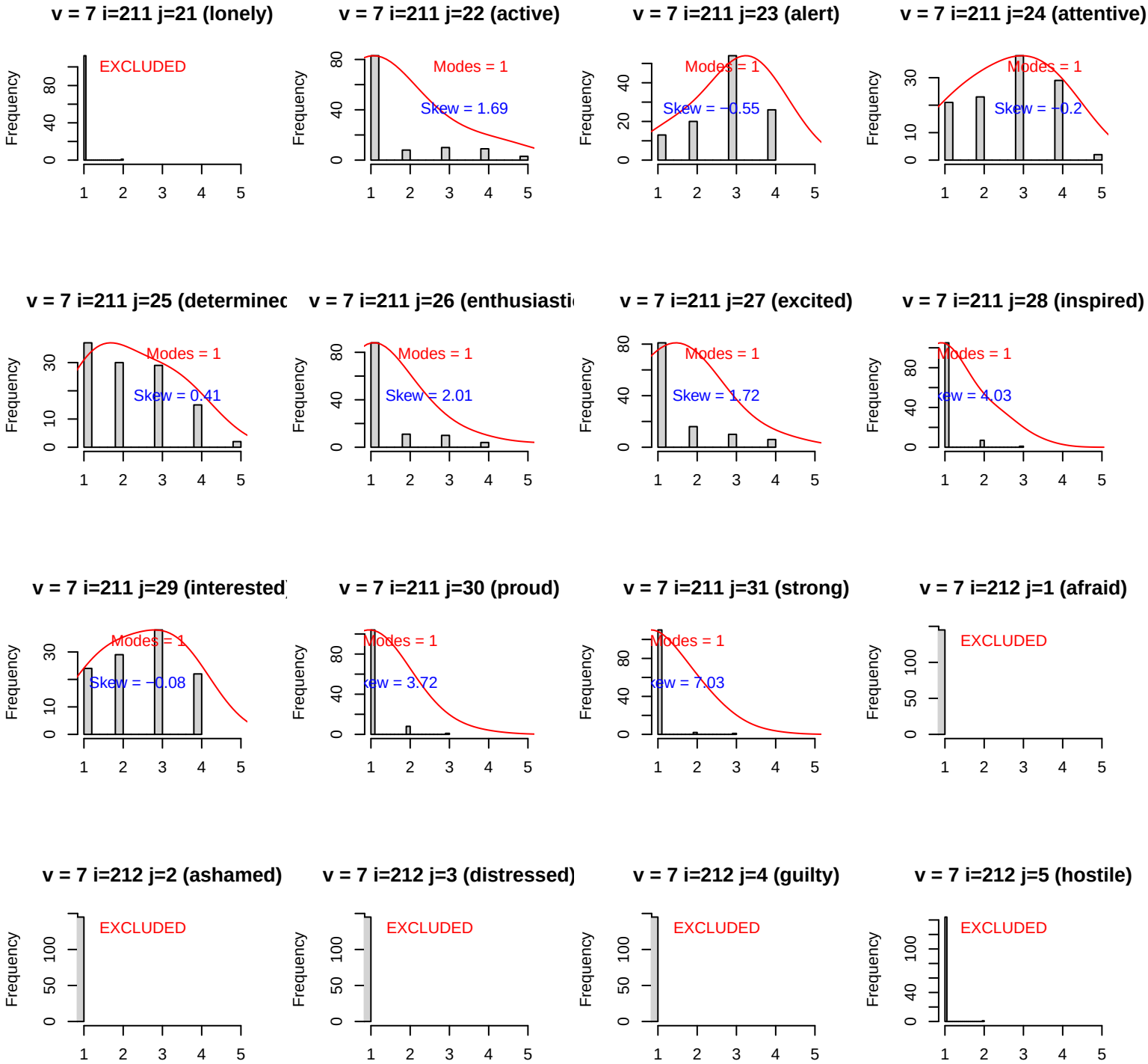
v = 7 i=211 j=21 (lonely)
EXCLUDED
v = 7 i=211 j=22 (active)
Modes = 1
Skew = 1.69
v = 7 i=211 j=23 (alert)
Modes = 1
Skew = −0.55
v = 7 i=211 j=24 (attentive)
Modes = 1
Skew = −0.2
v = 7 i=211 j=25 (determinec
Modes = 1
Skew = 0.41
v = 7 i=211 j=26 (enthusiasti
Modes = 1
Skew = 2.01
v = 7 i=211 j=27 (excited)
Modes = 1
Skew = 1.72
v = 7 i=211 j=28 (inspired)
Modes = 1
v = 7 i=211 j=29 (interested
Modes = 1
Skew = −0.08
v = 7 i=211 j=30 (proud)
Modes = 1
v = 7 i=211 j=31 (strong)
Modes = 1
v = 7 i=212 j=1 (afraid)
EXCLUDED
v = 7 i=212 j=2 (ashamed)
EXCLUDED
v = 7 i=212 j=3 (distressed)
EXCLUDED
v = 7 i=212 j=4 (guilty)
EXCLUDED
v = 7 i=212 j=5 (hostile)
EXCLUDED
Frequency

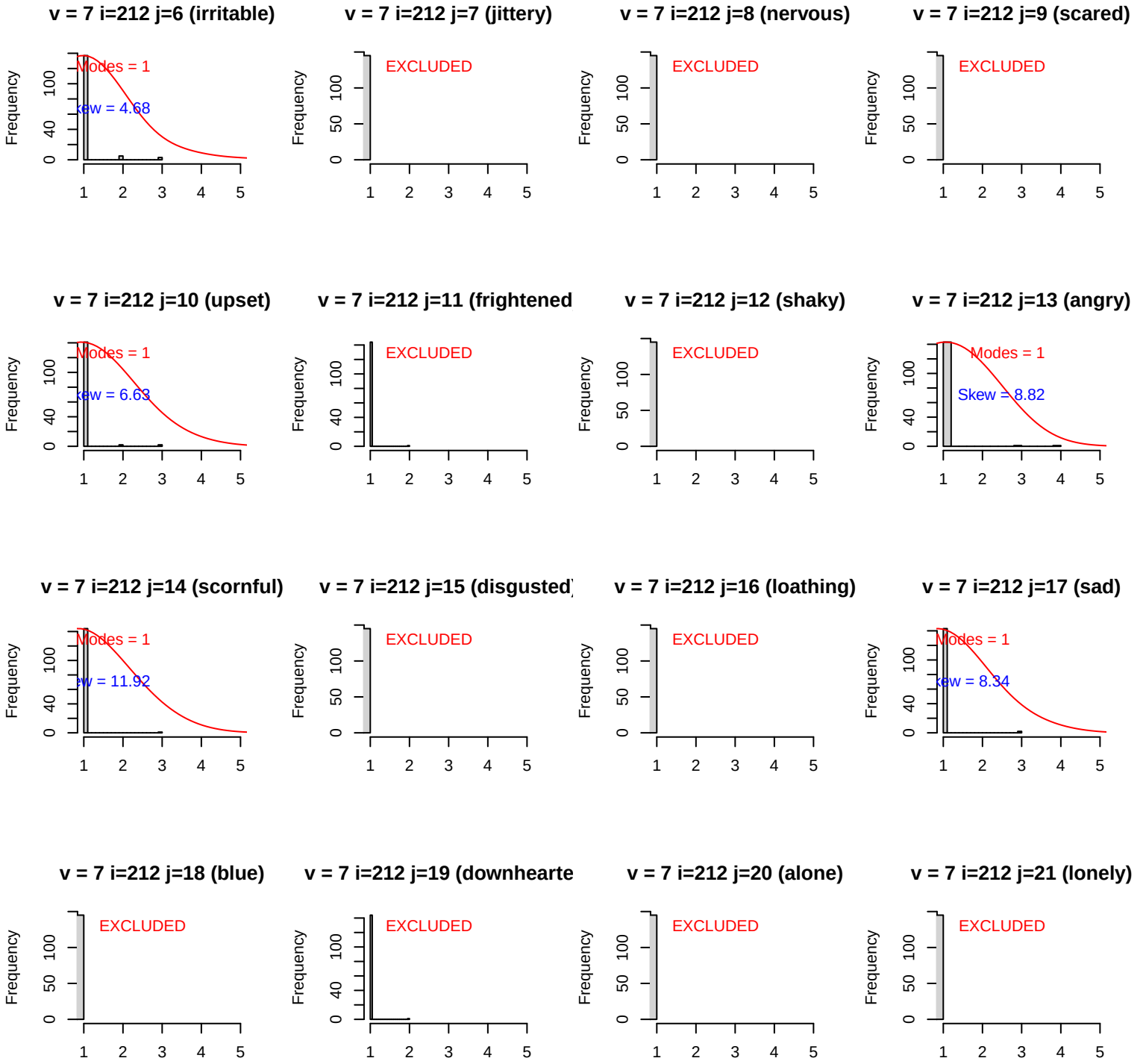
v = 7 i=212 j=6 (irritable)
Modes = 1
Skew = 4.68
v = 7 i=212 j=7 (jittery)
EXCLUDED
v = 7 i=212 j=8 (nervous)
EXCLUDED
v = 7 i=212 j=9 (scared)
EXCLUDED
v = 7 i=212 j=10 (upset)
Modes = 1
Skew = 6.63
v = 7 i=212 j=11 (frightened
EXCLUDED
v = 7 i=212 j=12 (shaky)
EXCLUDED
v = 7 i=212 j=13 (angry)
Modes = 1
Skew = 8.82
v = 7 i=212 j=14 (scornful)
Modes = 1
Skew = 11.92
v = 7 i=212 j=15 (disgusted)
EXCLUDED
v = 7 i=212 j=16 (loathing)
EXCLUDED
v = 7 i=212 j=17 (sad)
Modes = 1
Skew = 8.34
v = 7 i=212 j=18 (blue)
EXCLUDED
v = 7 i=212 j=19 (downhearte
EXCLUDED
v = 7 i=212 j=20 (alone)
EXCLUDED
v = 7 i=212 j=21 (lonely)
EXCLUDED
Frequency

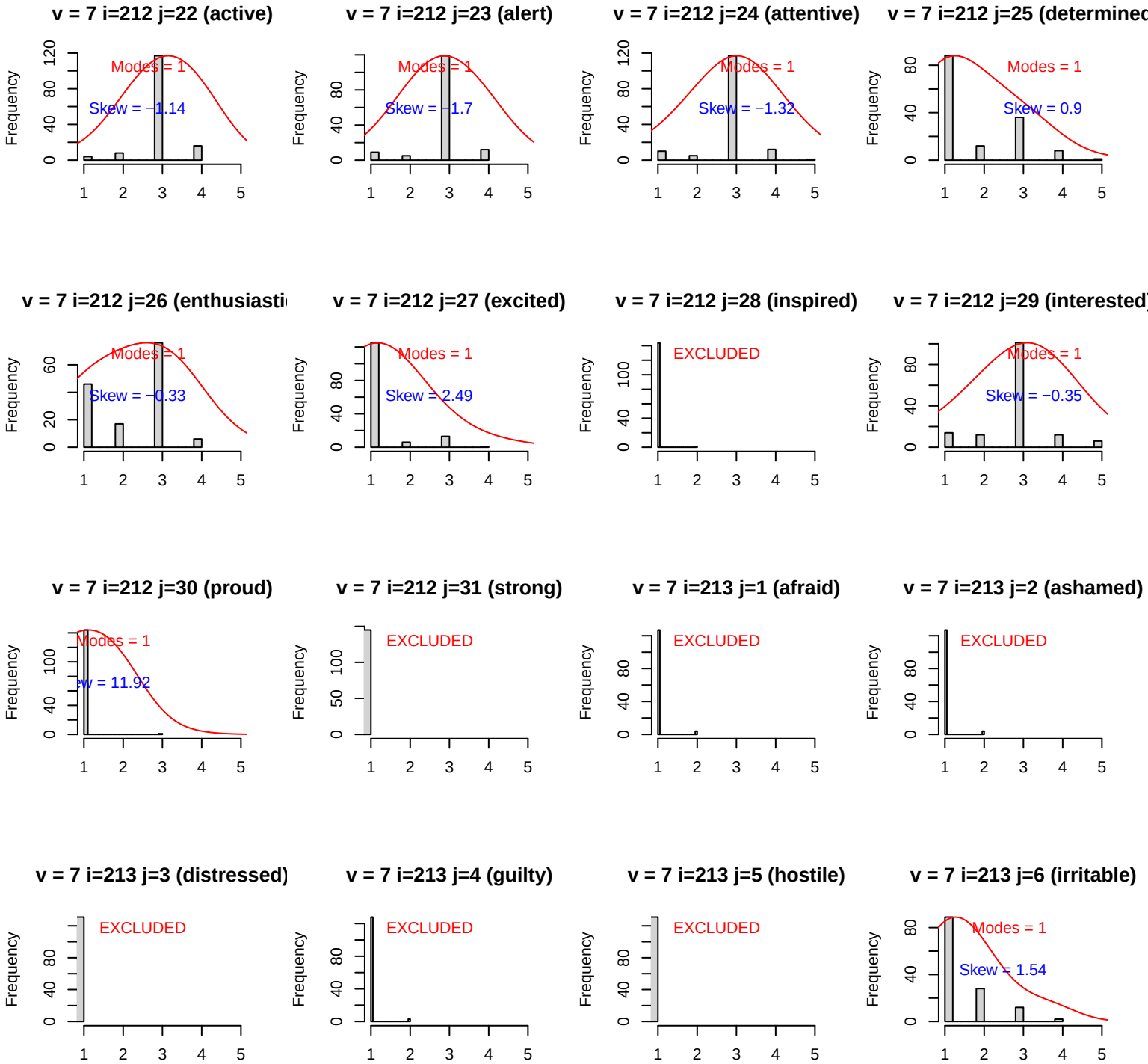
v = 7 i=212 j=22 (active)
Modes = 1
Skew = −1.14
v = 7 i=212 j=23 (alert)
Modes = 1
Skew = −1.7
v = 7 i=212 j=24 (attentive)
Modes = 1
Skew = −1.32
v = 7 i=212 j=25 (determined
Modes = 1
Skew = 0.9
v = 7 i=212 j=26 (enthusiasti
Modes = 1
Skew = −0.33
v = 7 i=212 j=27 (excited)
Modes = 1
Skew = 2.49
v = 7 i=212 j=28 (inspired)
EXCLUDED
v = 7 i=212 j=29 (interested)
Modes = 1
Skew = −0.35
v = 7 i=212 j=30 (proud)
Modes = 1
ew = 11.92
v = 7 i=212 j=31 (strong)
EXCLUDED
v = 7 i=213 j=1 (afraid)
EXCLUDED
v = 7 i=213 j=2 (ashamed)
EXCLUDED
v = 7 i=213 j=3 (distressed)
EXCLUDED
v = 7 i=213 j=4 (guilty)
EXCLUDED
v = 7 i=213 j=5 (hostile)
EXCLUDED
v = 7 i=213 j=6 (irritable)
Modes = 1
Skew = 1.54
Frequency

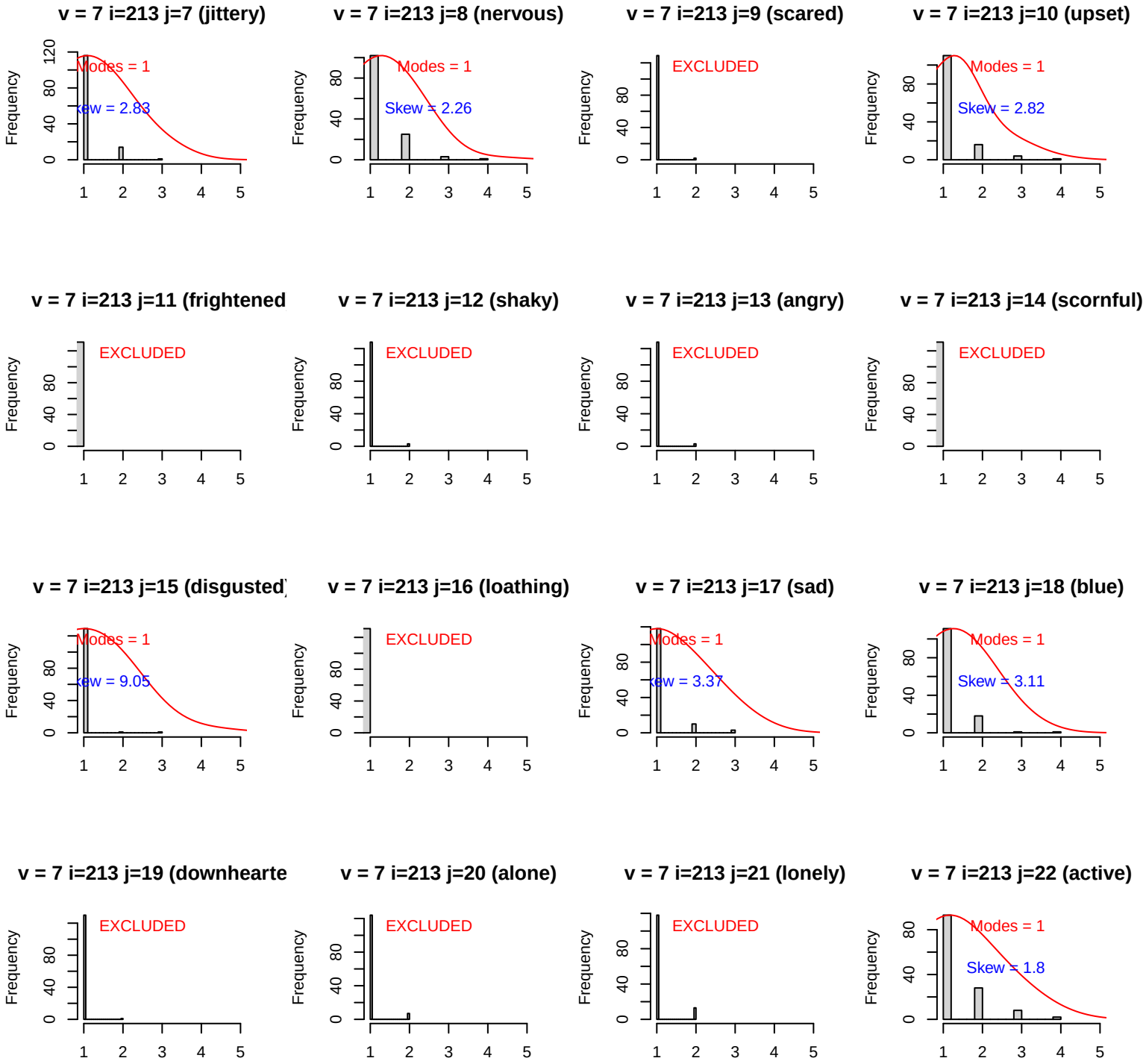
v = 7 i=213 j=7 (jittery)
Modes = 1
Skew = 2.83
v = 7 i=213 j=8 (nervous)
Modes = 1
Skew = 2.26
v = 7 i=213 j=9 (scared)
EXCLUDED
v = 7 i=213 j=10 (upset)
Modes = 1
Skew = 2.82
v = 7 i=213 j=11 (frightened
EXCLUDED
v = 7 i=213 j=12 (shaky)
EXCLUDED
v = 7 i=213 j=13 (angry)
EXCLUDED
v = 7 i=213 j=14 (scornful)
EXCLUDED
v = 7 i=213 j=15 (disgusted
Modes = 1
Skew = 9.05
v = 7 i=213 j=16 (loathing)
EXCLUDED
v = 7 i=213 j=17 (sad)
Modes = 1
Skew = 3.37
v = 7 i=213 j=18 (blue)
Modes = 1
Skew = 3.11
v = 7 i=213 j=19 (downhearte
EXCLUDED
v = 7 i=213 j=20 (alone)
EXCLUDED
v = 7 i=213 j=21 (lonely)
EXCLUDED
v = 7 i=213 j=22 (active)
Modes = 1
Skew = 1.8
Frequency

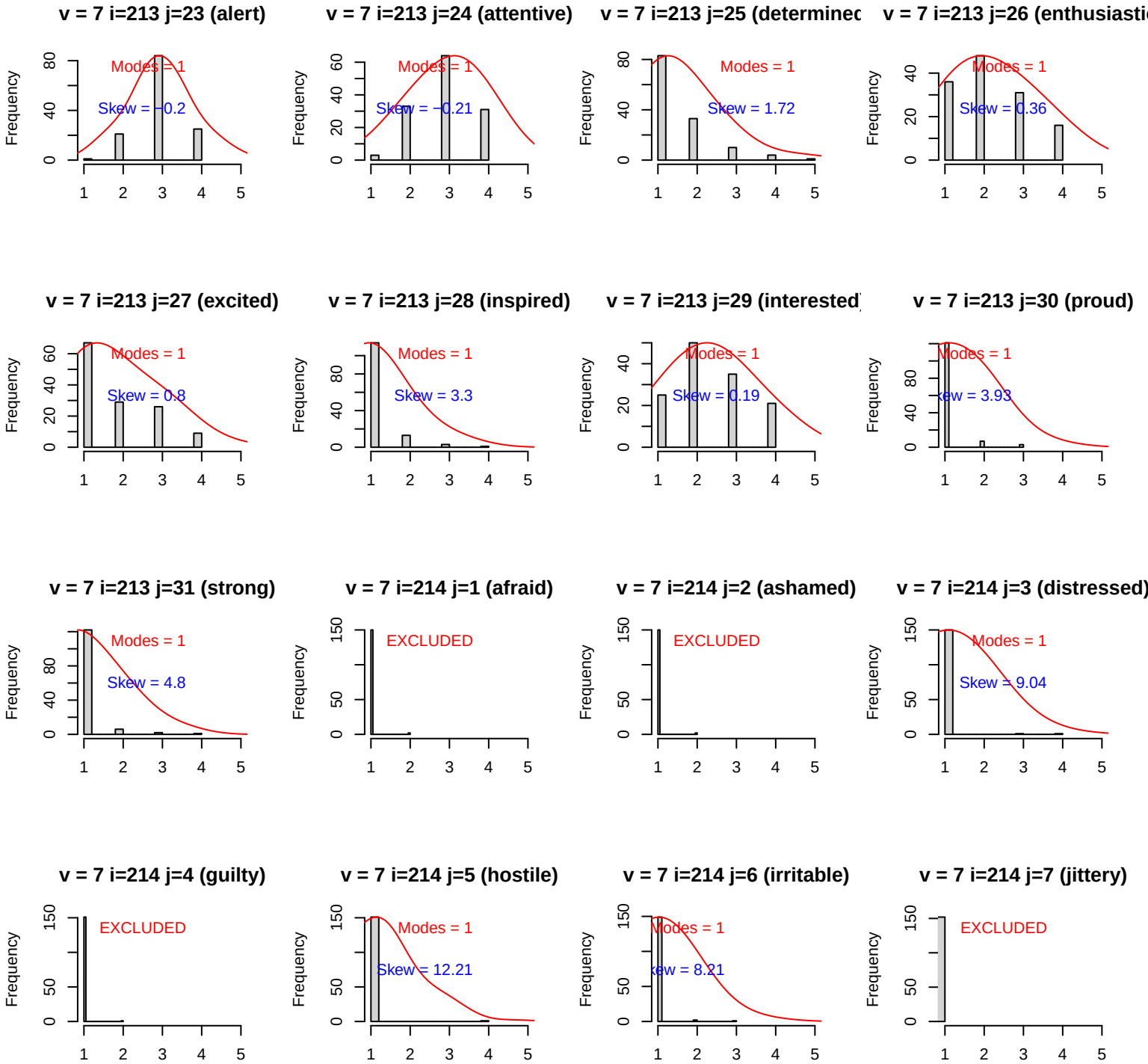
v = 7 i=213 j=23 (alert)
Modes = 1
Skew = −0.2
v = 7 i=213 j=24 (attentive)
Modes = 1
Skew = −0.21
v = 7 i=213 j=25 (determinec
Modes = 1
Skew = 1.72
v = 7 i=213 j=26 (enthusiasti
Modes = 1
Skew = 0.36
v = 7 i=213 j=27 (excited)
Modes = 1
Skew = 0.8
v = 7 i=213 j=28 (inspired)
Modes = 1
Skew = 3.3
v = 7 i=213 j=29 (interested
Modes = 1
Skew = 0.19
v = 7 i=213 j=30 (proud)
Modes = 1
ew = 3.93
v = 7 i=213 j=31 (strong)
Modes = 1
Skew = 4.8
v = 7 i=214 j=1 (afraid)
EXCLUDED
v = 7 i=214 j=2 (ashamed)
EXCLUDED
v = 7 i=214 j=3 (distressed)
Modes = 1
Skew = 9.04
v = 7 i=214 j=4 (guilty)
EXCLUDED
v = 7 i=214 j=5 (hostile)
Modes = 1
Skew = 12.21
v = 7 i=214 j=6 (irritable)
Modes = 1
ew = 8.21
v = 7 i=214 j=7 (jittery)
EXCLUDED
Frequency

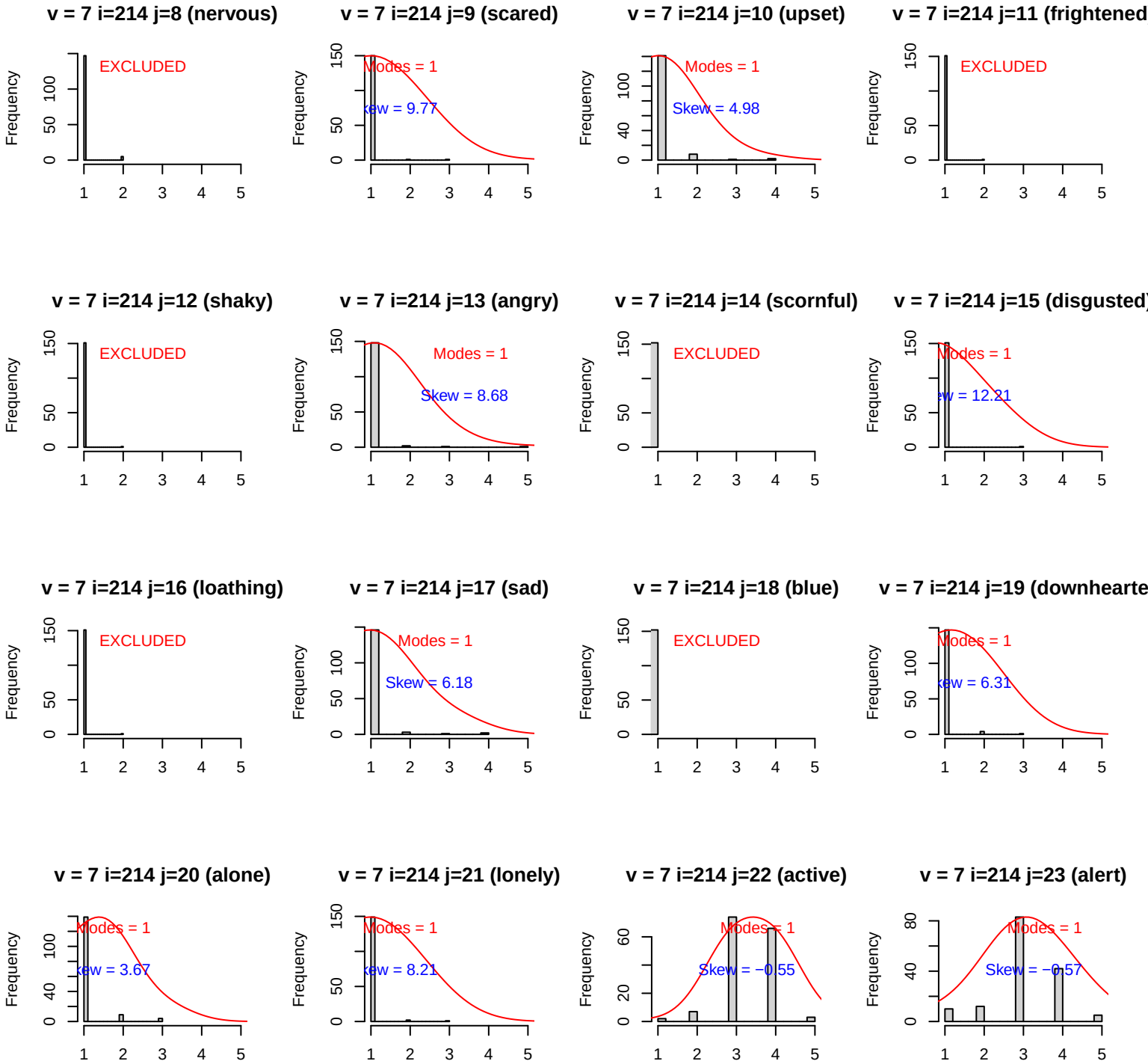
v = 7 i=214 j=8 (nervous)
EXCLUDED
v = 7 i=214 j=9 (scared)
Modes = 1
Skew = 9.77
v = 7 i=214 j=10 (upset)
Modes = 1
Skew = 4.98
v = 7 i=214 j=11 (frightened
EXCLUDED
v = 7 i=214 j=12 (shaky)
EXCLUDED
v = 7 i=214 j=13 (angry)
Modes = 1
Skew = 8.68
v = 7 i=214 j=14 (scornful)
EXCLUDED
v = 7 i=214 j=15 (disgusted)
Modes = 1
Skew = 12.21
v = 7 i=214 j=16 (loathing)
EXCLUDED
v = 7 i=214 j=17 (sad)
Modes = 1
Skew = 6.18
v = 7 i=214 j=18 (blue)
EXCLUDED
v = 7 i=214 j=19 (downhearte
Modes = 1
Skew = 6.31
v = 7 i=214 j=20 (alone)
Modes = 1
Skew = 3.67
v = 7 i=214 j=21 (lonely)
Modes = 1
Skew = 8.21
v = 7 i=214 j=22 (active)
Modes = 1
Skew = −0.55
v = 7 i=214 j=23 (alert)
Modes = 1
Skew = −0.57
Frequency

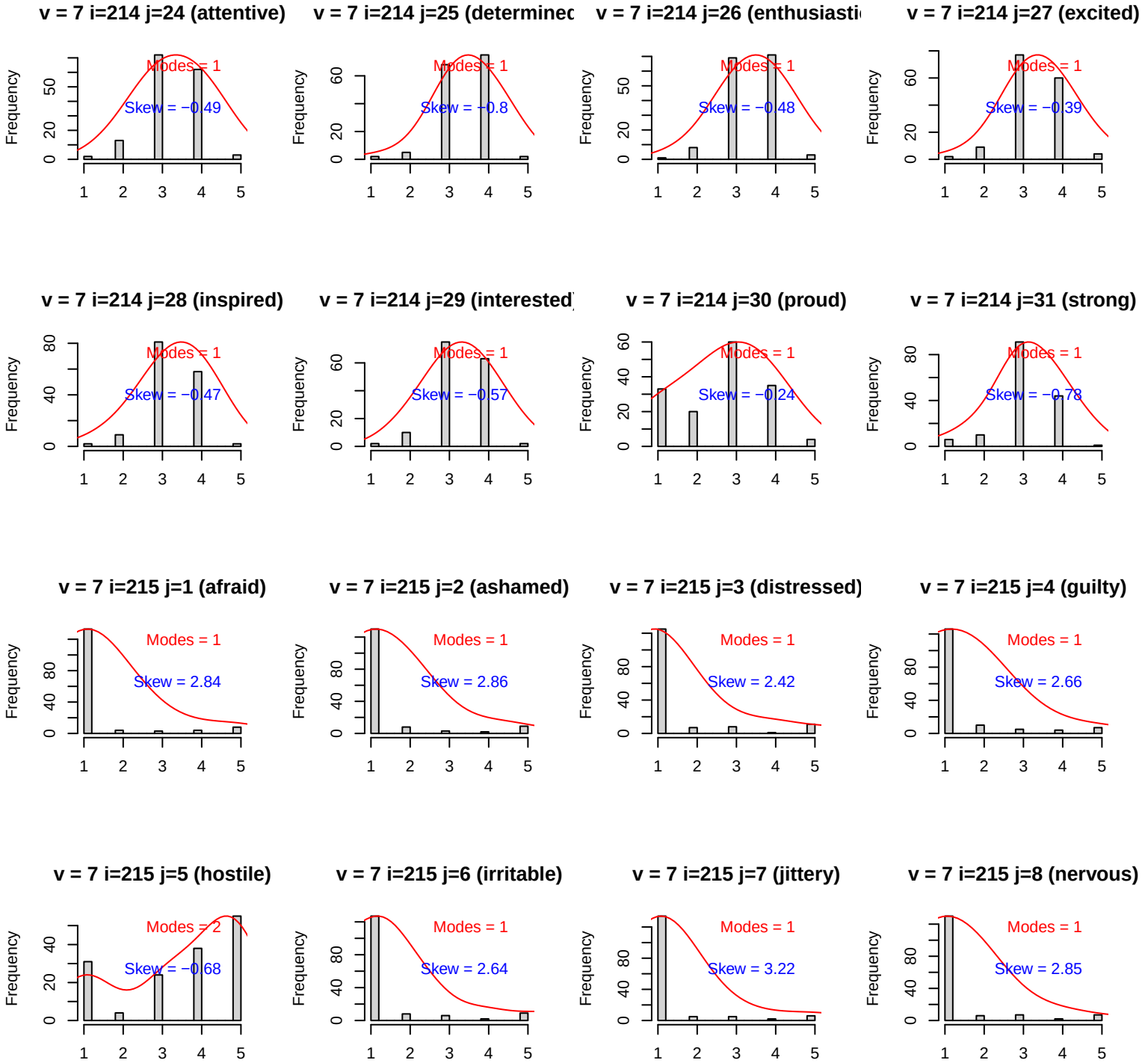
v = 7 i=214 j=24 (attentive)
Modes = 1
Skew = −0.49
v = 7 i=214 j=25 (determinec
Modes = 1
Skew = −0.8
v = 7 i=214 j=26 (enthusiasti
Modes = 1
Skew = −0.48
v = 7 i=214 j=27 (excited)
Modes = 1
Skew = −0.39
v = 7 i=214 j=28 (inspired)
Modes = 1
Skew = −0.47
v = 7 i=214 j=29 (interested
Modes = 1
Skew = −0.57
v = 7 i=214 j=30 (proud)
Modes = 1
Skew = −0.24
v = 7 i=214 j=31 (strong)
Modes = 1
Skew = −0.78
v = 7 i=215 j=1 (afraid)
Modes = 1
Skew = 2.84
v = 7 i=215 j=2 (ashamed)
Modes = 1
Skew = 2.86
v = 7 i=215 j=3 (distressed)
Modes = 1
Skew = 2.42
v = 7 i=215 j=4 (guilty)
Modes = 1
Skew = 2.66
v = 7 i=215 j=5 (hostile)
Modes = 2
Skew = −0.68
v = 7 i=215 j=6 (irritable)
Modes = 1
Skew = 2.64
v = 7 i=215 j=7 (jittery)
Modes = 1
Skew = 3.22
v = 7 i=215 j=8 (nervous)
Modes = 1
Skew = 2.85
Frequency

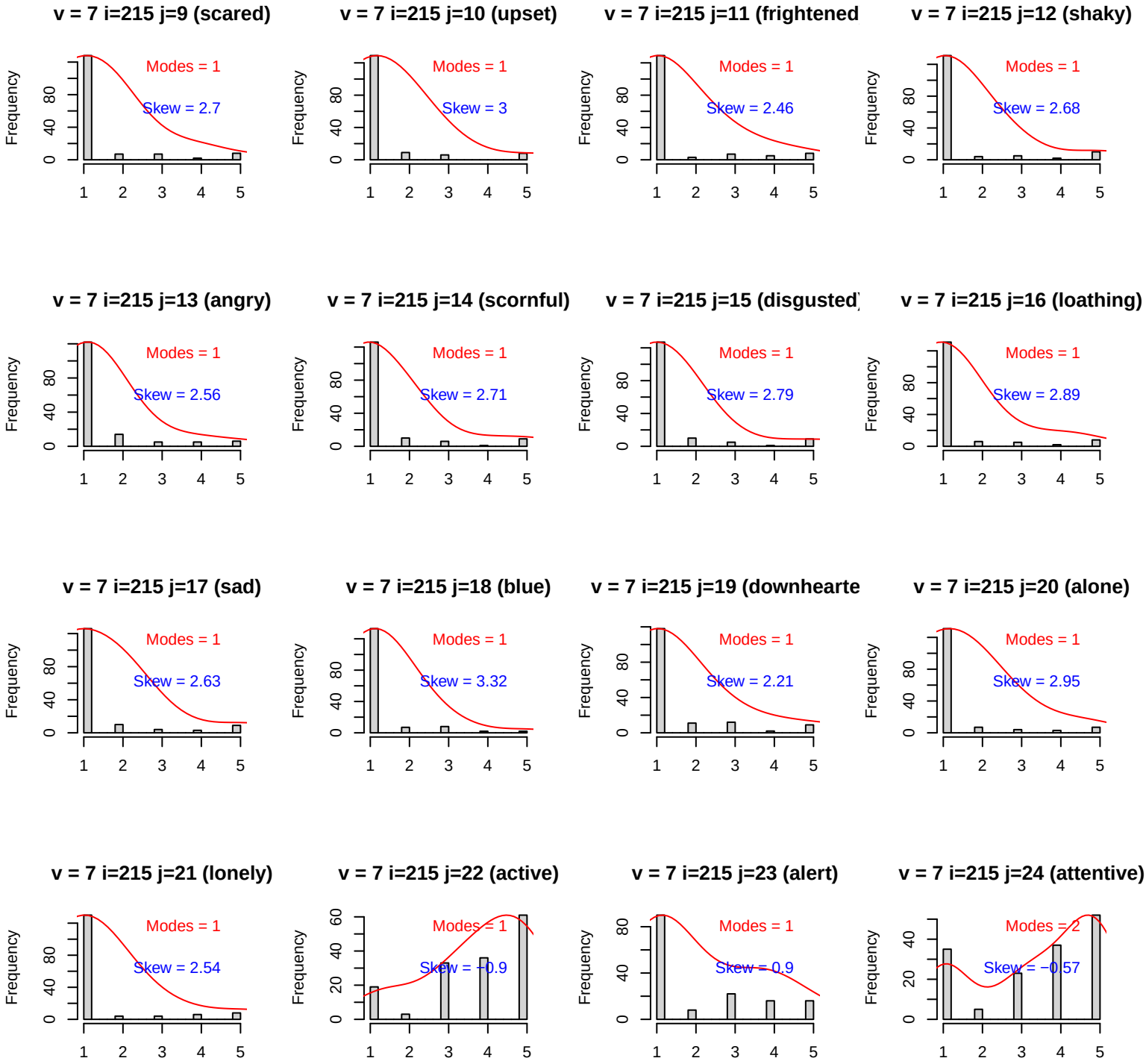
v = 7 i=215 j=9 (scared)
Modes = 1
Skew = 2.7
v = 7 i=215 j=10 (upset)
Modes = 1
Skew = 3
v = 7 i=215 j=11 (frightened
Modes = 1
Skew = 2.46
v = 7 i=215 j=12 (shaky)
Modes = 1
Skew = 2.68
v = 7 i=215 j=13 (angry)
Modes = 1
Skew = 2.56
v = 7 i=215 j=14 (scornful)
Modes = 1
Skew = 2.71
v = 7 i=215 j=15 (disgusted)
Modes = 1
Skew = 2.79
v = 7 i=215 j=16 (loathing)
Modes = 1
Skew = 2.89
v = 7 i=215 j=17 (sad)
Modes = 1
Skew = 2.63
v = 7 i=215 j=18 (blue)
Modes = 1
Skew = 3.32
v = 7 i=215 j=19 (downhearte
Modes = 1
Skew = 2.21
v = 7 i=215 j=20 (alone)
Modes = 1
Skew = 2.95
v = 7 i=215 j=21 (lonely)
Modes = 1
Skew = 2.54
v = 7 i=215 j=22 (active)
Modes = 1
Skew = −0.9
v = 7 i=215 j=23 (alert)
Modes = 1
Skew = 0.9
v = 7 i=215 j=24 (attentive)
Modes = 2
Skew = −0.57
Frequency

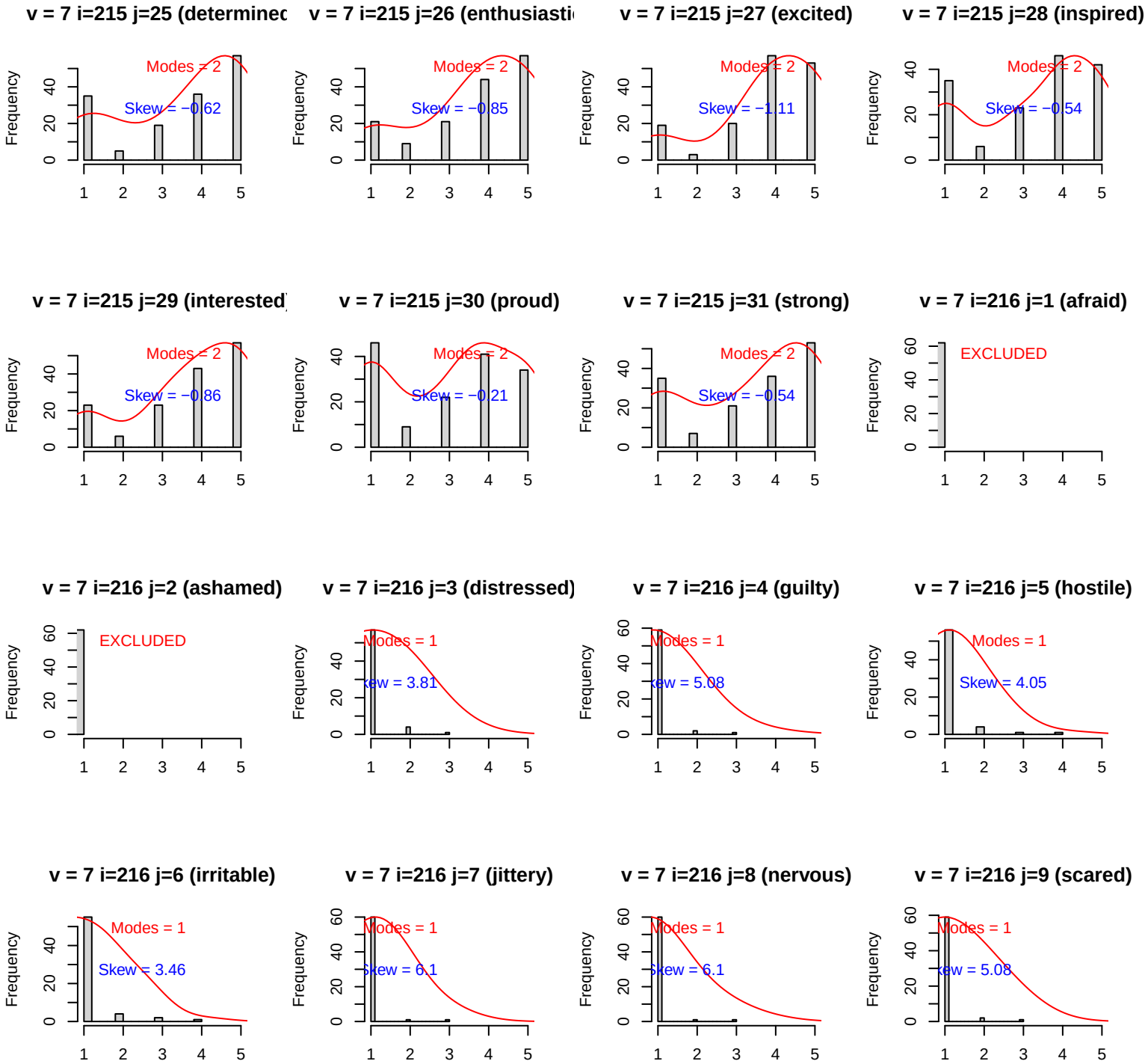
v = 7 i=215 j=25 (determinec
Modes = 2
Skew = −0.62
v = 7 i=215 j=26 (enthusiasti
Modes = 2
Skew = −0.85
v = 7 i=215 j=27 (excited)
Modes = 2
Skew = −1.11
v = 7 i=215 j=28 (inspired)
Modes = 2
Skew = −0.54
v = 7 i=215 j=29 (interested
Modes = 2
Skew = −0.86
v = 7 i=215 j=30 (proud)
Modes = 2
Skew = −0.21
v = 7 i=215 j=31 (strong)
Modes = 2
Skew = −0.54
v = 7 i=216 j=1 (afraid)
EXCLUDED
v = 7 i=216 j=2 (ashamed)
EXCLUDED
v = 7 i=216 j=3 (distressed)
Modes = 1
Skew = 3.81
v = 7 i=216 j=4 (guilty)
Modes = 1
Skew = 5.08
v = 7 i=216 j=5 (hostile)
Modes = 1
Skew = 4.05
v = 7 i=216 j=6 (irritable)
Modes = 1
Skew = 3.46
v = 7 i=216 j=7 (jittery)
Modes = 1
Skew = 6.1
v = 7 i=216 j=8 (nervous)
Modes = 1
Skew = 6.1
v = 7 i=216 j=9 (scared)
Modes = 1
Skew = 5.08
Frequency

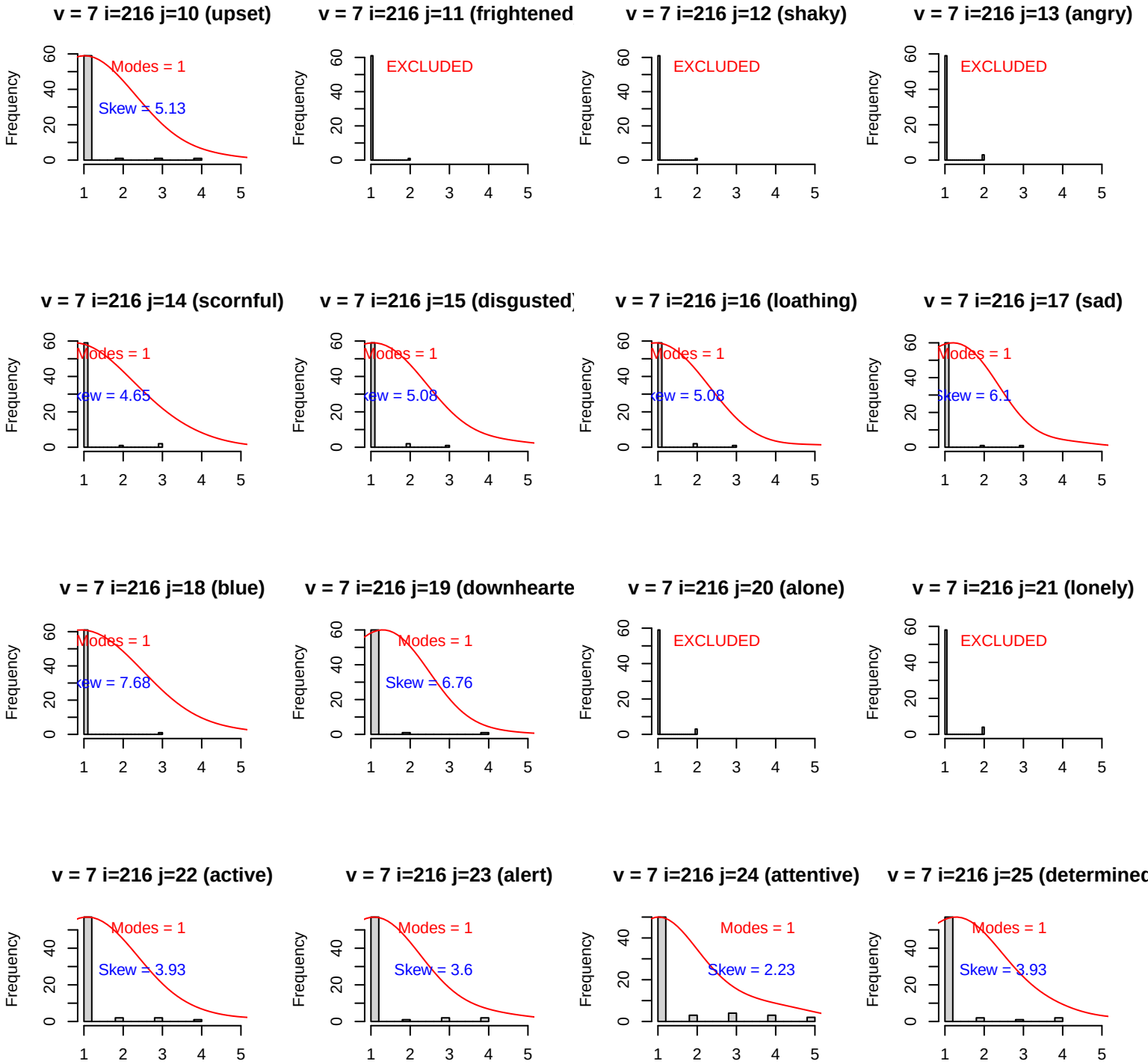
v = 7 i=216 j=10 (upset)
Modes = 1
Skew = 5.13
v = 7 i=216 j=11 (frightened
EXCLUDED
v = 7 i=216 j=12 (shaky)
EXCLUDED
v = 7 i=216 j=13 (angry)
EXCLUDED
v = 7 i=216 j=14 (scornful)
Modes = 1
ew = 4.65
v = 7 i=216 j=15 (disgusted
Modes = 1
ew = 5.08
v = 7 i=216 j=16 (loathing)
Modes = 1
ew = 5.08
v = 7 i=216 j=17 (sad)
Modes = 1
Skew = 6.1
v = 7 i=216 j=18 (blue)
Modes = 1
ew = 7.68
v = 7 i=216 j=19 (downhearte
Modes = 1
Skew = 6.76
v = 7 i=216 j=20 (alone)
EXCLUDED
v = 7 i=216 j=21 (lonely)
EXCLUDED
v = 7 i=216 j=22 (active)
Modes = 1
Skew = 3.93
v = 7 i=216 j=23 (alert)
Modes = 1
Skew = 3.6
v = 7 i=216 j=24 (attentive)
Modes = 1
Skew = 2.23
v = 7 i=216 j=25 (determined
Modes = 1
Skew = 3.93
Frequency

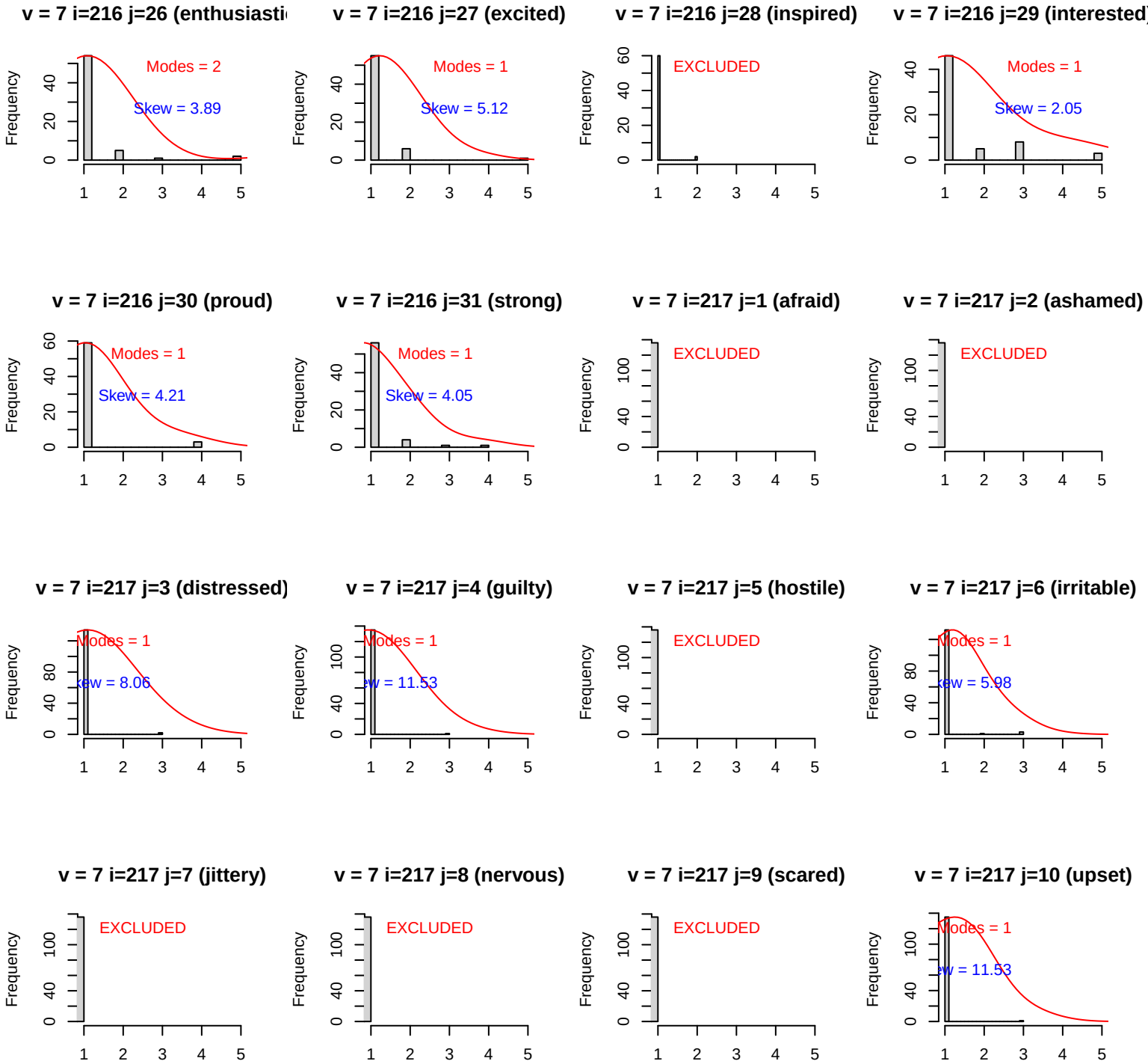
v = 7 i=216 j=26 (enthusiasti
Modes = 2
Skew = 3.89
v = 7 i=216 j=27 (excited)
Modes = 1
Skew = 5.12
v = 7 i=216 j=28 (inspired)
EXCLUDED
v = 7 i=216 j=29 (interested)
Modes = 1
Skew = 2.05
v = 7 i=216 j=30 (proud)
Modes = 1
Skew = 4.21
v = 7 i=216 j=31 (strong)
Modes = 1
Skew = 4.05
v = 7 i=217 j=1 (afraid)
EXCLUDED
v = 7 i=217 j=2 (ashamed)
EXCLUDED
v = 7 i=217 j=3 (distressed)
Modes = 1
ew = 8.06
v = 7 i=217 j=4 (guilty)
Modes = 1
w = 11.53
v = 7 i=217 j=5 (hostile)
EXCLUDED
v = 7 i=217 j=6 (irritable)
Modes = 1
ew = 5.98
v = 7 i=217 j=7 (jittery)
EXCLUDED
v = 7 i=217 j=8 (nervous)
EXCLUDED
v = 7 i=217 j=9 (scared)
EXCLUDED
v = 7 i=217 j=10 (upset)
Modes = 1
w = 11.53
Frequency

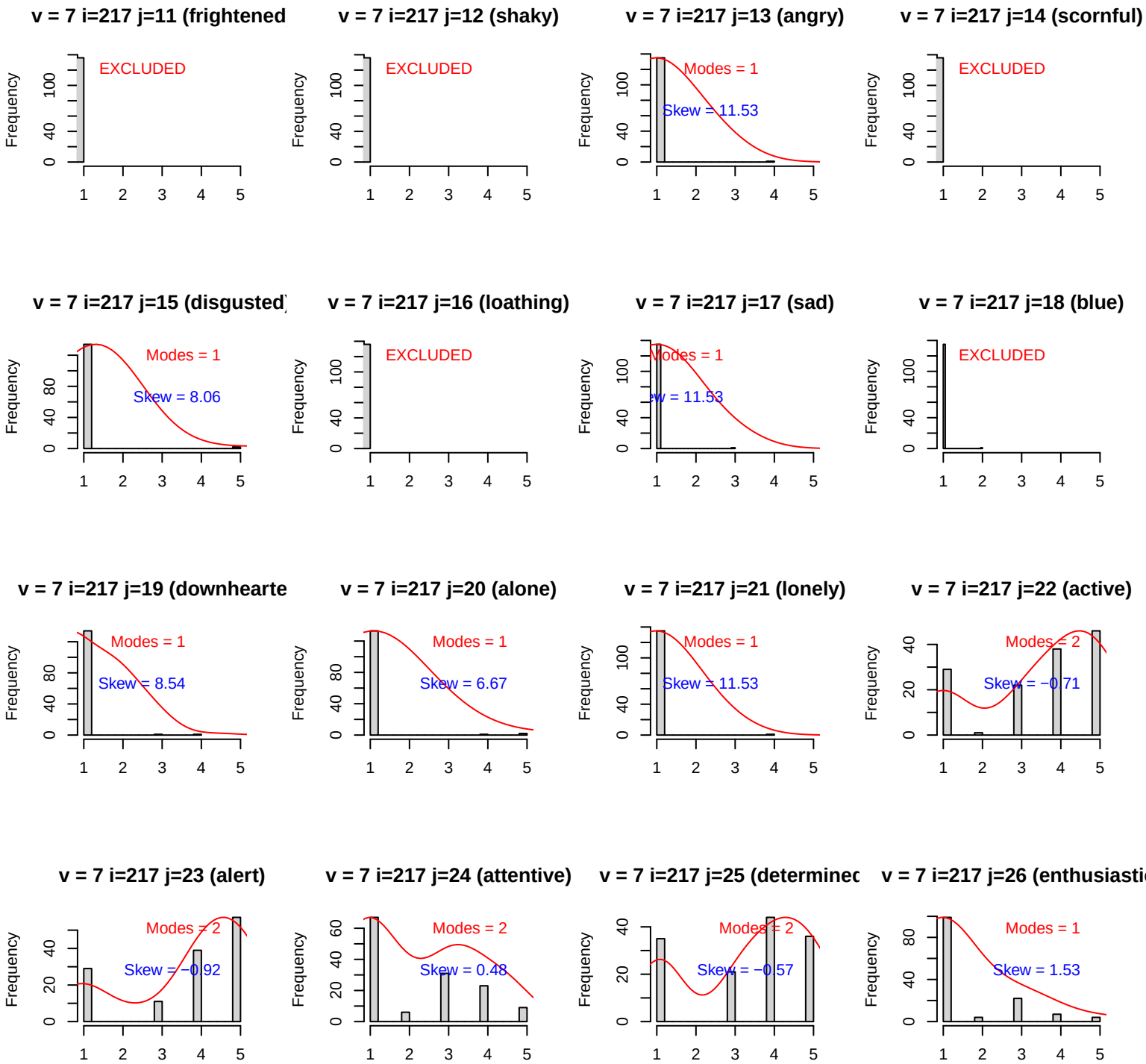
v = 7 i=217 j=11 (frightened
EXCLUDED
v = 7 i=217 j=12 (shaky)
EXCLUDED
v = 7 i=217 j=13 (angry)
Modes = 1
Skew = 11.53
v = 7 i=217 j=14 (scornful)
EXCLUDED
v = 7 i=217 j=15 (disgusted
Modes = 1
Skew = 8.06
v = 7 i=217 j=16 (loathing)
EXCLUDED
v = 7 i=217 j=17 (sad)
Modes = 1
v = 7 i=217 j=18 (blue)
EXCLUDED
v = 7 i=217 j=19 (downhearte
Modes = 1
Skew = 8.54
v = 7 i=217 j=20 (alone)
Modes = 1
Skew = 6.67
v = 7 i=217 j=21 (lonely)
Modes = 1
Skew = 11.53
v = 7 i=217 j=22 (active)
Modes = 2
Skew = −0.71
v = 7 i=217 j=23 (alert)
Modes = 2
Skew = −0.92
v = 7 i=217 j=24 (attentive)
Modes = 2
Skew = 0.48
v = 7 i=217 j=25 (determinec
Modes = 2
Skew = −0.57
v = 7 i=217 j=26 (enthusiasti
Modes = 1
Skew = 1.53
Frequency

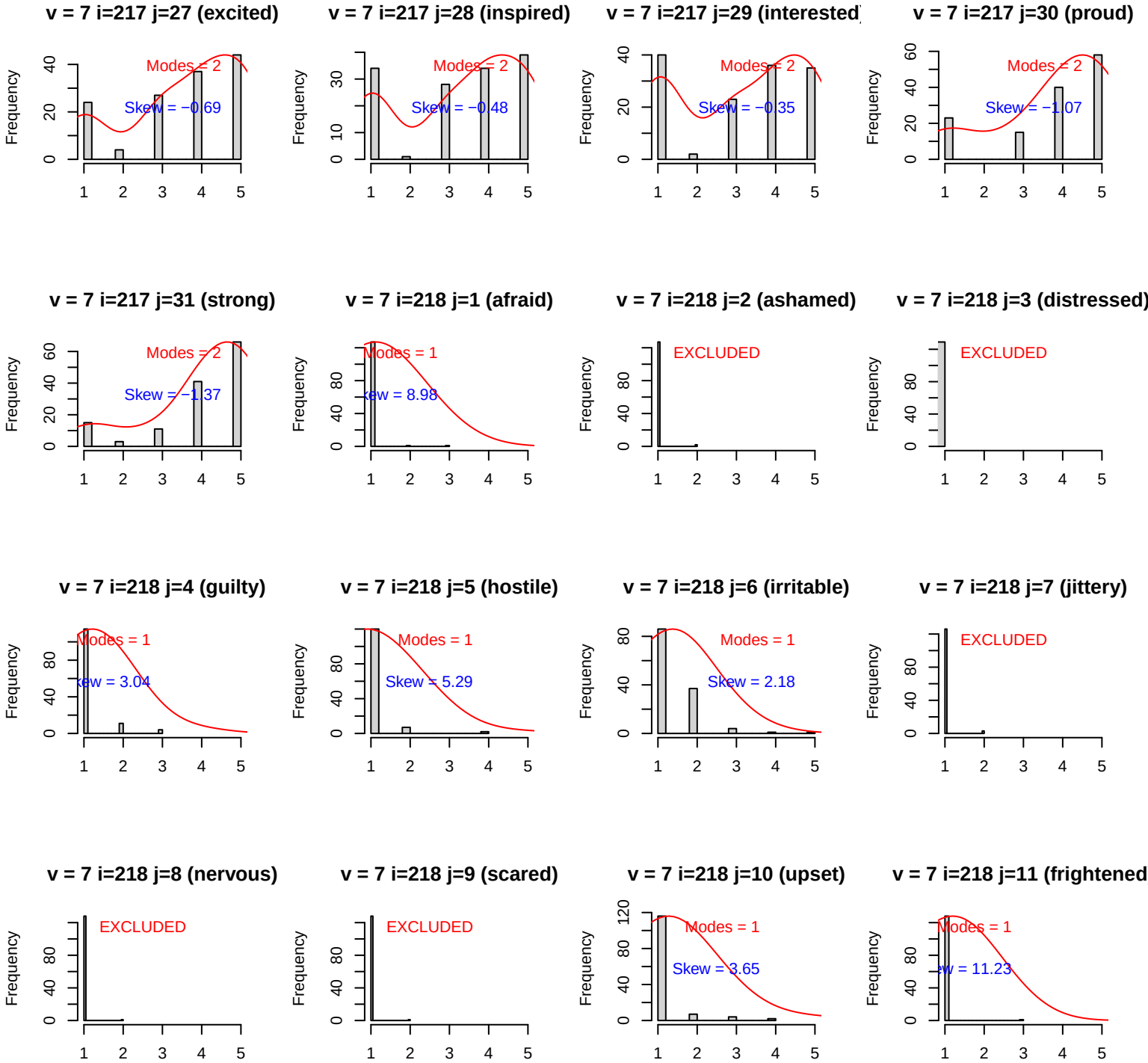
v = 7 i=217 j=27 (excited)
Modes = 2
Skew = −0.69
v = 7 i=217 j=28 (inspired)
Modes = 2
Skew = −0.48
v = 7 i=217 j=29 (interested)
Modes = 2
Skew = −0.35
v = 7 i=217 j=30 (proud)
Modes = 2
Skew = −1.07
v = 7 i=217 j=31 (strong)
Modes = 2
Skew = −1.37
v = 7 i=218 j=1 (afraid)
Modes = 1
Skew = 8.98
v = 7 i=218 j=2 (ashamed)
EXCLUDED
v = 7 i=218 j=3 (distressed)
EXCLUDED
v = 7 i=218 j=4 (guilty)
Modes = 1
Skew = 3.04
v = 7 i=218 j=5 (hostile)
Modes = 1
Skew = 5.29
v = 7 i=218 j=6 (irritable)
Modes = 1
Skew = 2.18
v = 7 i=218 j=7 (jittery)
EXCLUDED
v = 7 i=218 j=8 (nervous)
EXCLUDED
v = 7 i=218 j=9 (scared)
EXCLUDED
v = 7 i=218 j=10 (upset)
Modes = 1
Skew = 3.65
v = 7 i=218 j=11 (frightened
Modes = 1
Skew = 11.23
Frequency

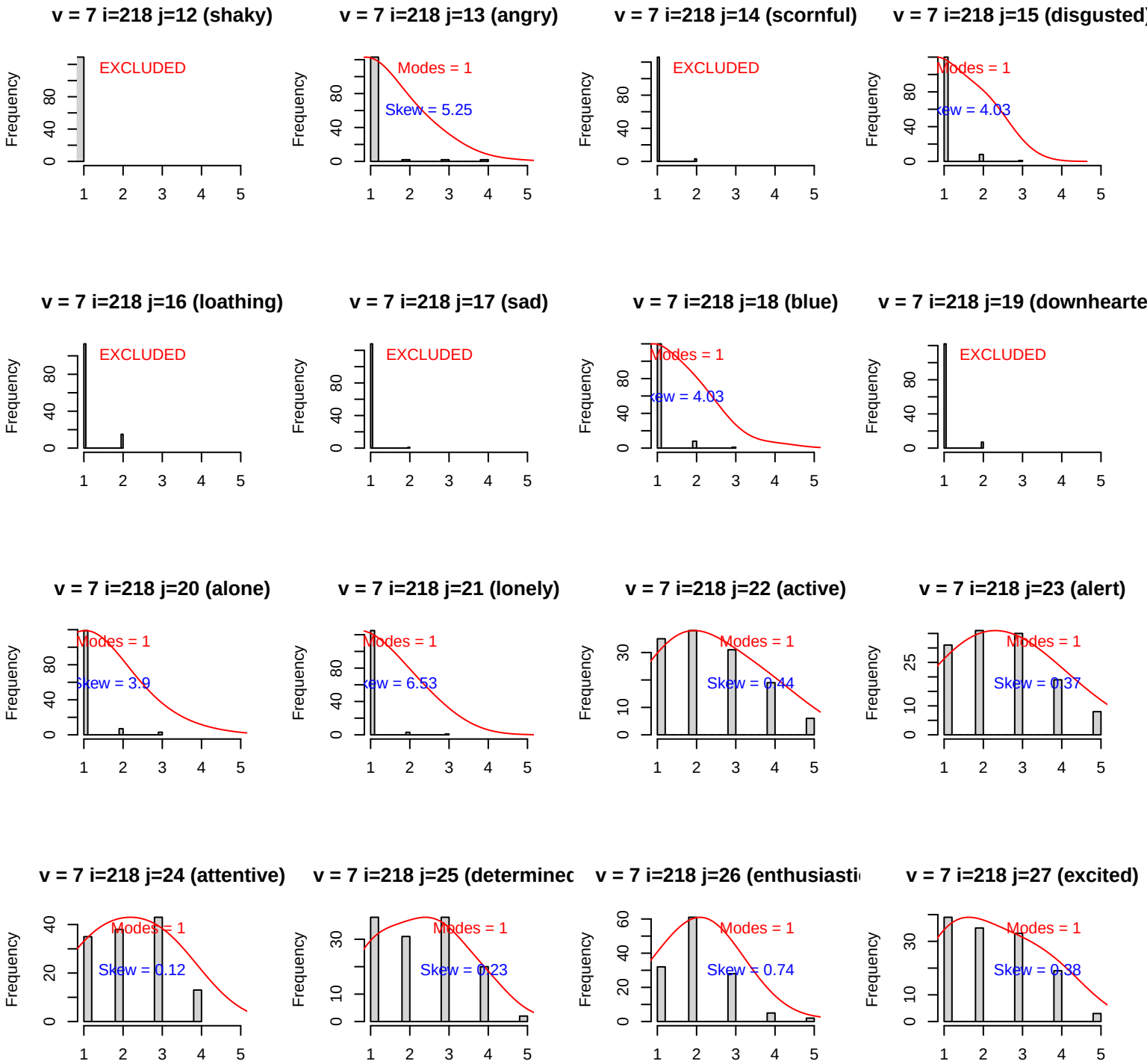
v = 7 i=218 j=12 (shaky)
EXCLUDED
v = 7 i=218 j=13 (angry)
Modes = 1
Skew = 5.25
v = 7 i=218 j=14 (scornful)
EXCLUDED
v = 7 i=218 j=15 (disgusted)
Modes = 1
v = 7 i=218 j=16 (loathing)
EXCLUDED
v = 7 i=218 j=17 (sad)
EXCLUDED
v = 7 i=218 j=18 (blue)
Modes = 1
v = 7 i=218 j=19 (downhearte
EXCLUDED
v = 7 i=218 j=20 (alone)
Modes = 1
v = 7 i=218 j=21 (lonely)
Modes = 1
v = 7 i=218 j=22 (active)
Modes = 1
Skew = 0.44
v = 7 i=218 j=23 (alert)
Modes = 1
v = 7 i=218 j=24 (attentive)
Modes = 1
Skew = 0.12
v = 7 i=218 j=25 (determinec
Modes = 1
v = 7 i=218 j=26 (enthusiasti
Modes = 1
Skew = 0.74
v = 7 i=218 j=27 (excited)
Modes = 1
Frequency

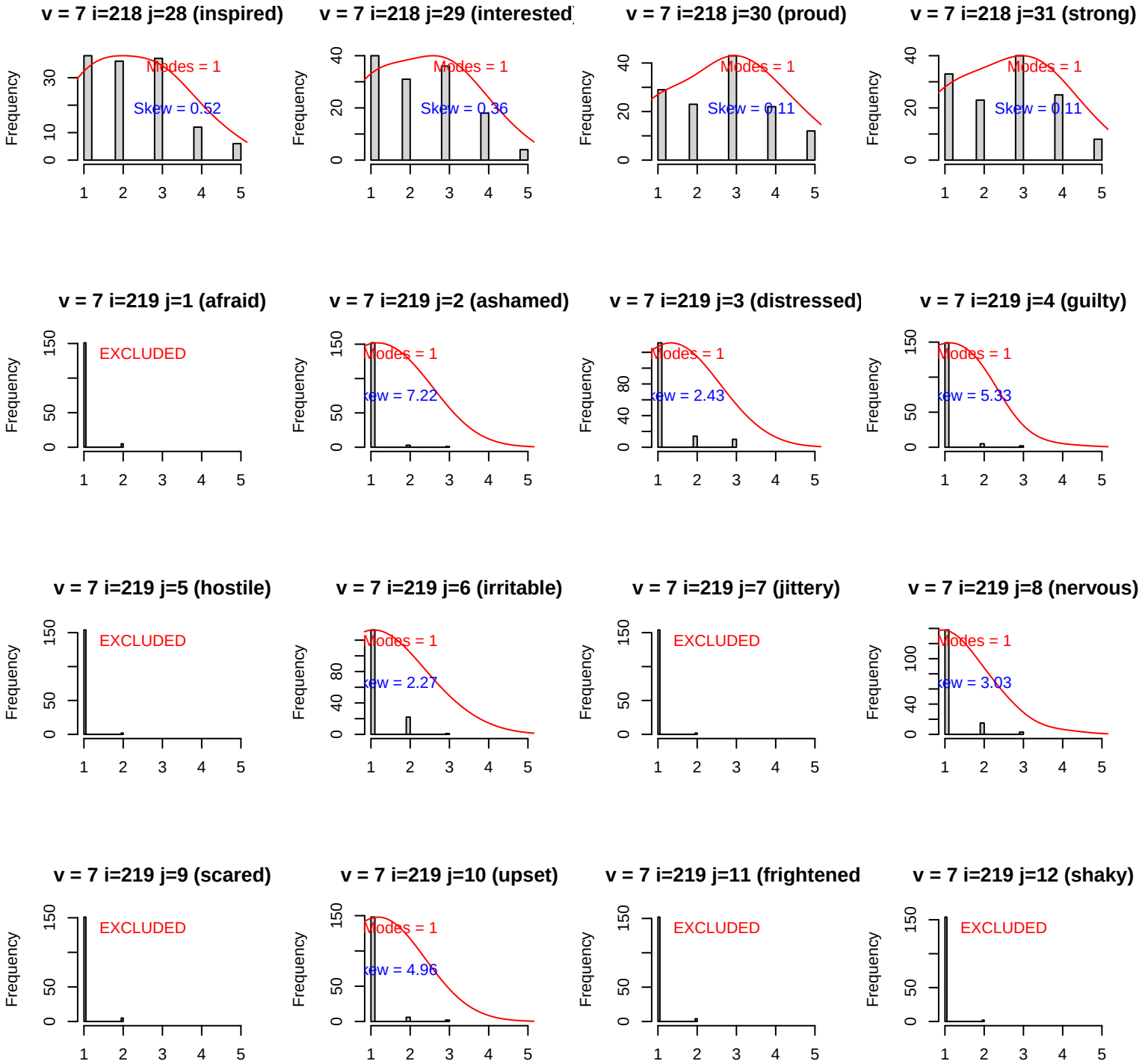
v = 7 i=218 j=28 (inspired)
Modes = 1
Skew = 0.52
v = 7 i=218 j=29 (interested)
Modes = 1
Skew = 0.36
v = 7 i=218 j=30 (proud)
Modes = 1
Skew = 0.11
v = 7 i=218 j=31 (strong)
Modes = 1
Skew = 0.11
v = 7 i=219 j=1 (afraid)
EXCLUDED
v = 7 i=219 j=2 (ashamed)
Modes = 1
Skew = 7.22
v = 7 i=219 j=3 (distressed)
Modes = 1
Skew = 2.43
v = 7 i=219 j=4 (guilty)
Modes = 1
Skew = 5.33
v = 7 i=219 j=5 (hostile)
EXCLUDED
v = 7 i=219 j=6 (irritable)
Modes = 1
Skew = 2.27
v = 7 i=219 j=7 (jittery)
EXCLUDED
v = 7 i=219 j=8 (nervous)
Modes = 1
Skew = 3.03
v = 7 i=219 j=9 (scared)
EXCLUDED
v = 7 i=219 j=10 (upset)
Modes = 1
Skew = 4.96
v = 7 i=219 j=11 (frightened
EXCLUDED
v = 7 i=219 j=12 (shaky)
EXCLUDED
Frequency

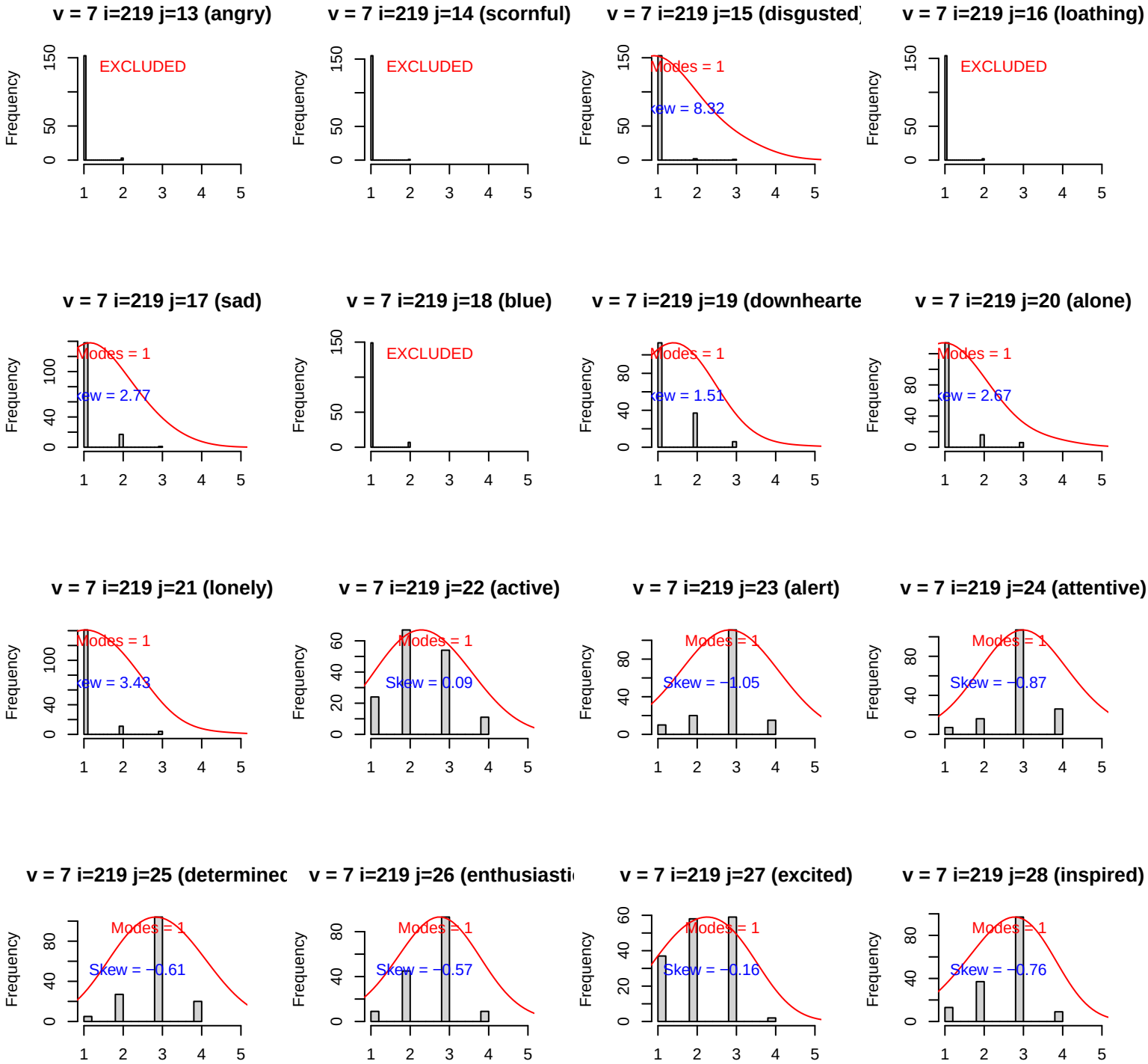
v = 7 i=219 j=13 (angry)
EXCLUDED
v = 7 i=219 j=14 (scornful)
EXCLUDED
v = 7 i=219 j=15 (disgusted)
Modes = 1
Skew = 8.32
v = 7 i=219 j=16 (loathing)
EXCLUDED
v = 7 i=219 j=17 (sad)
Modes = 1
Skew = 2.77
v = 7 i=219 j=18 (blue)
EXCLUDED
v = 7 i=219 j=19 (downhearte
Modes = 1
Skew = 1.51
v = 7 i=219 j=20 (alone)
Modes = 1
Skew = 2.67
v = 7 i=219 j=21 (lonely)
Modes = 1
Skew = 3.43
v = 7 i=219 j=22 (active)
Modes = 1
Skew = 0.09
v = 7 i=219 j=23 (alert)
Modes = 1
Skew = −1.05
v = 7 i=219 j=24 (attentive)
Modes = 1
Skew = −0.87
v = 7 i=219 j=25 (determinec
Modes = 1
Skew = −0.61
v = 7 i=219 j=26 (enthusiasti
Modes = 1
Skew = −0.57
v = 7 i=219 j=27 (excited)
Modes = 1
Skew = −0.16
v = 7 i=219 j=28 (inspired)
Modes = 1
Skew = −0.76
Frequency

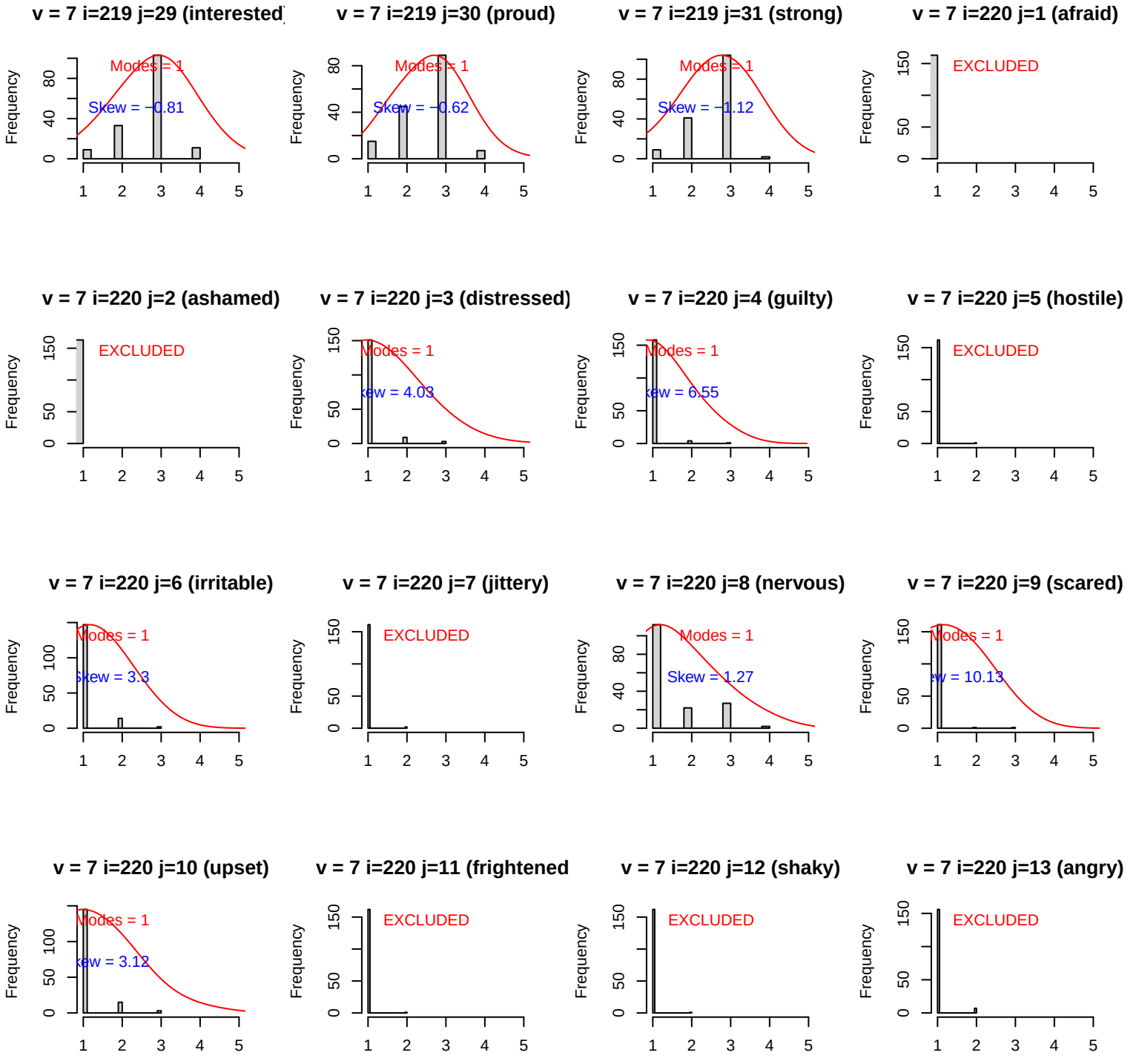
v = 7 i=219 j=29 (interested
Modes = 1
Skew = −0.81
v = 7 i=219 j=30 (proud)
Modes = 1
Skew = −0.62
v = 7 i=219 j=31 (strong)
Modes = 1
Skew = −1.12
v = 7 i=220 j=1 (afraid)
EXCLUDED
v = 7 i=220 j=2 (ashamed)
EXCLUDED
v = 7 i=220 j=3 (distressed)
Modes = 1
v = 7 i=220 j=4 (guilty)
Modes = 1
v = 7 i=220 j=5 (hostile)
EXCLUDED
v = 7 i=220 j=6 (irritable)
Modes = 1
v = 7 i=220 j=7 (jittery)
EXCLUDED
v = 7 i=220 j=8 (nervous)
Modes = 1
Skew = 1.27
v = 7 i=220 j=9 (scared)
Modes = 1
v = 7 i=220 j=10 (upset)
Modes = 1
v = 7 i=220 j=11 (frightened
EXCLUDED
v = 7 i=220 j=12 (shaky)
EXCLUDED
v = 7 i=220 j=13 (angry)
EXCLUDED
Frequency

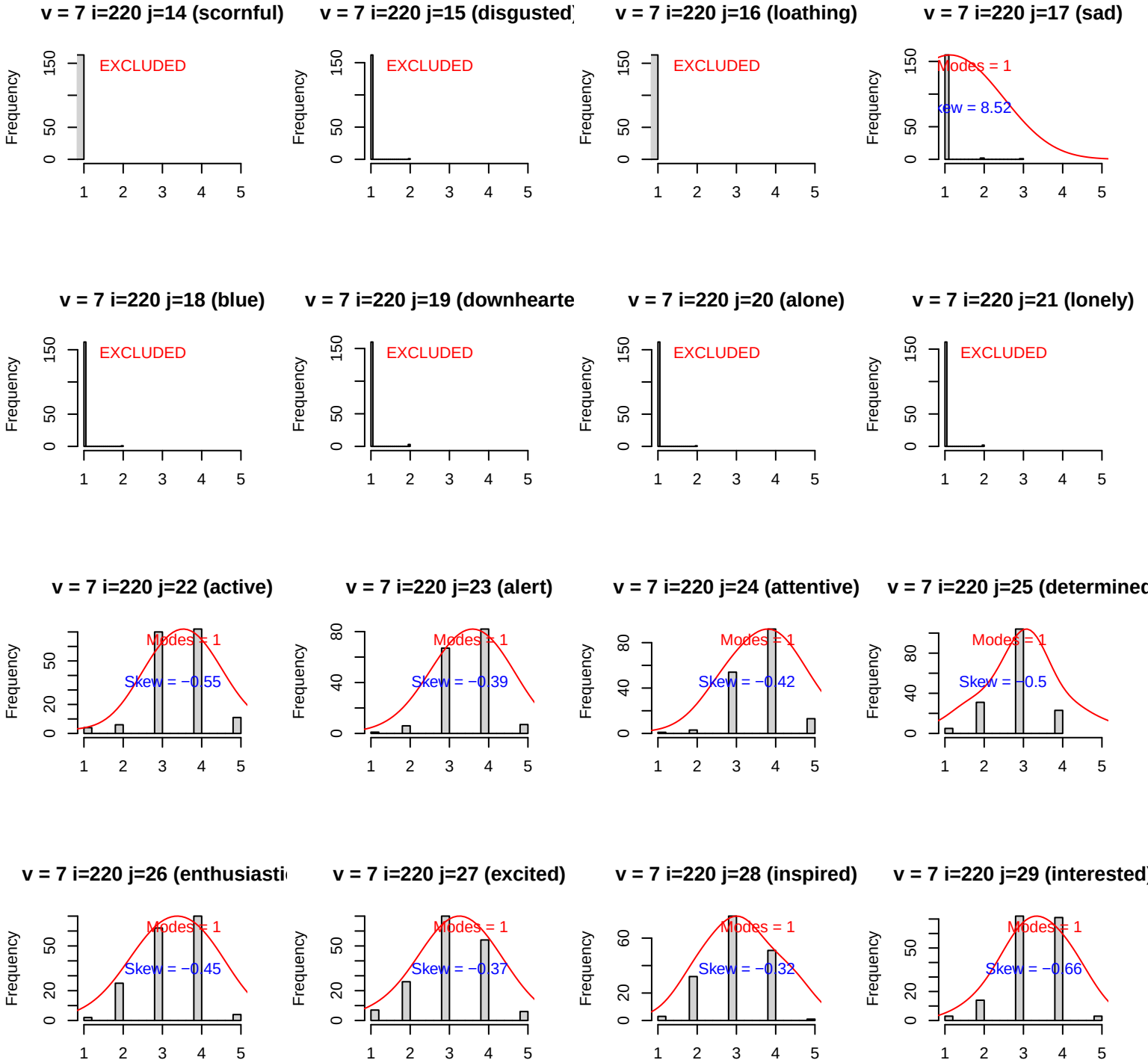
v = 7 i=220 j=14 (scornful)
EXCLUDED
v = 7 i=220 j=15 (disgusted)
EXCLUDED
v = 7 i=220 j=16 (loathing)
EXCLUDED
v = 7 i=220 j=17 (sad)
Modes = 1
Skew = 8.52
v = 7 i=220 j=18 (blue)
EXCLUDED
v = 7 i=220 j=19 (downhearte
EXCLUDED
v = 7 i=220 j=20 (alone)
EXCLUDED
v = 7 i=220 j=21 (lonely)
EXCLUDED
v = 7 i=220 j=22 (active)
Modes = 1
Skew = −0.55
v = 7 i=220 j=23 (alert)
Modes = 1
Skew = −0.39
v = 7 i=220 j=24 (attentive)
Modes = 1
Skew = −0.42
v = 7 i=220 j=25 (determined
Modes = 1
Skew = −0.5
v = 7 i=220 j=26 (enthusiasti
Modes = 1
Skew = −0.45
v = 7 i=220 j=27 (excited)
Modes = 1
Skew = −0.37
v = 7 i=220 j=28 (inspired)
Modes = 1
Skew = −0.32
v = 7 i=220 j=29 (interested)
Modes = 1
Skew = −0.66
Frequency

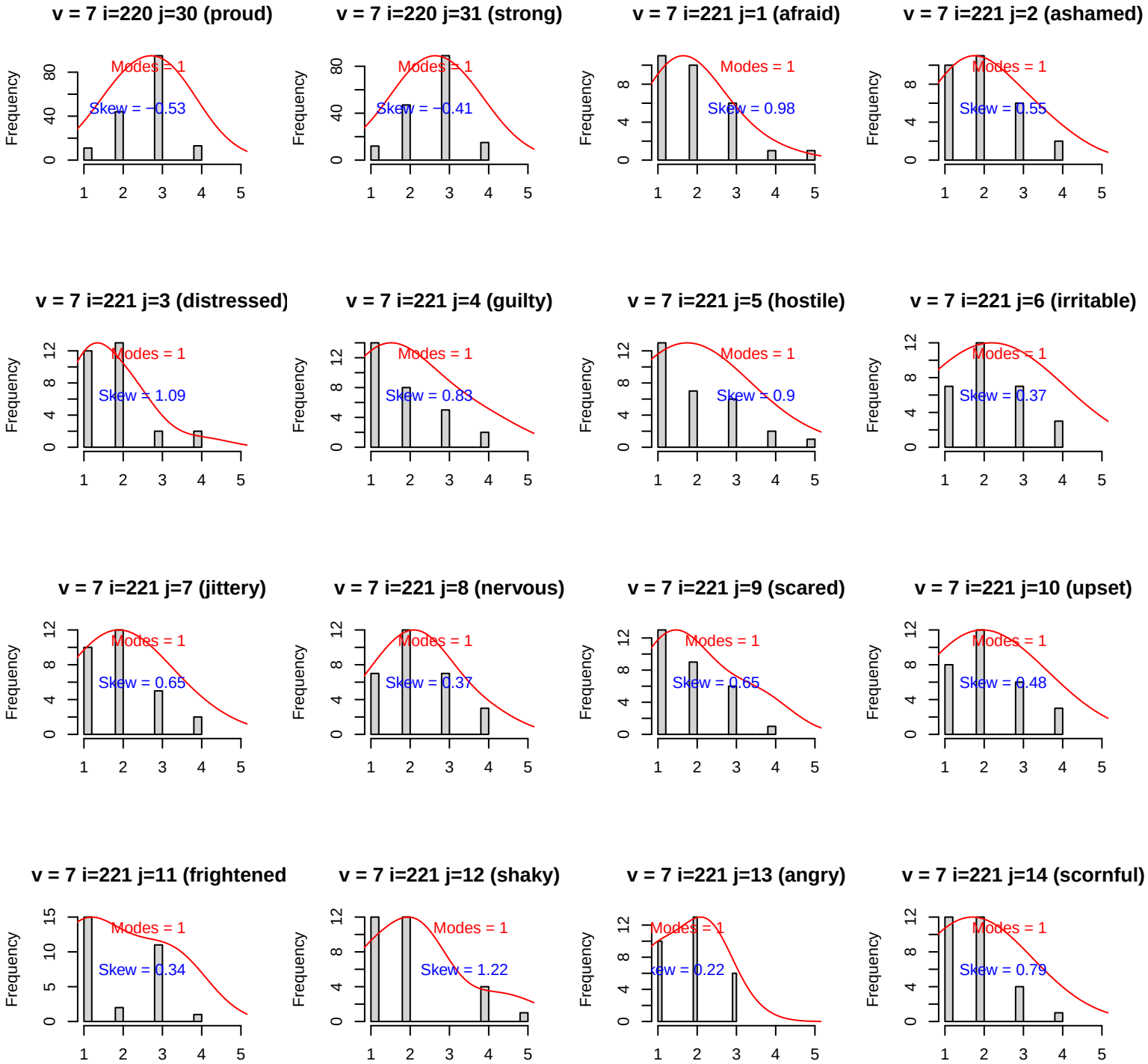
v = 7 i=220 j=30 (proud)
Modes = 1
Skew = −0.53
v = 7 i=220 j=31 (strong)
Modes = 1
Skew = −0.41
v = 7 i=221 j=1 (afraid)
Modes = 1
Skew = 0.98
v = 7 i=221 j=2 (ashamed)
Modes = 1
Skew = 0.55
v = 7 i=221 j=3 (distressed)
Modes = 1
Skew = 1.09
v = 7 i=221 j=4 (guilty)
Modes = 1
Skew = 0.83
v = 7 i=221 j=5 (hostile)
Modes = 1
Skew = 0.9
v = 7 i=221 j=6 (irritable)
Modes = 1
Skew = 0.37
v = 7 i=221 j=7 (jittery)
Modes = 1
Skew = 0.65
v = 7 i=221 j=8 (nervous)
Modes = 1
Skew = 0.37
v = 7 i=221 j=9 (scared)
Modes = 1
Skew = 0.65
v = 7 i=221 j=10 (upset)
Modes = 1
Skew = 0.48
v = 7 i=221 j=11 (frightened
Modes = 1
Skew = 0.34
v = 7 i=221 j=12 (shaky)
Modes = 1
Skew = 1.22
v = 7 i=221 j=13 (angry)
Modes = 1
Skew = 0.22
v = 7 i=221 j=14 (scornful)
Modes = 1
Skew = 0.79
Frequency

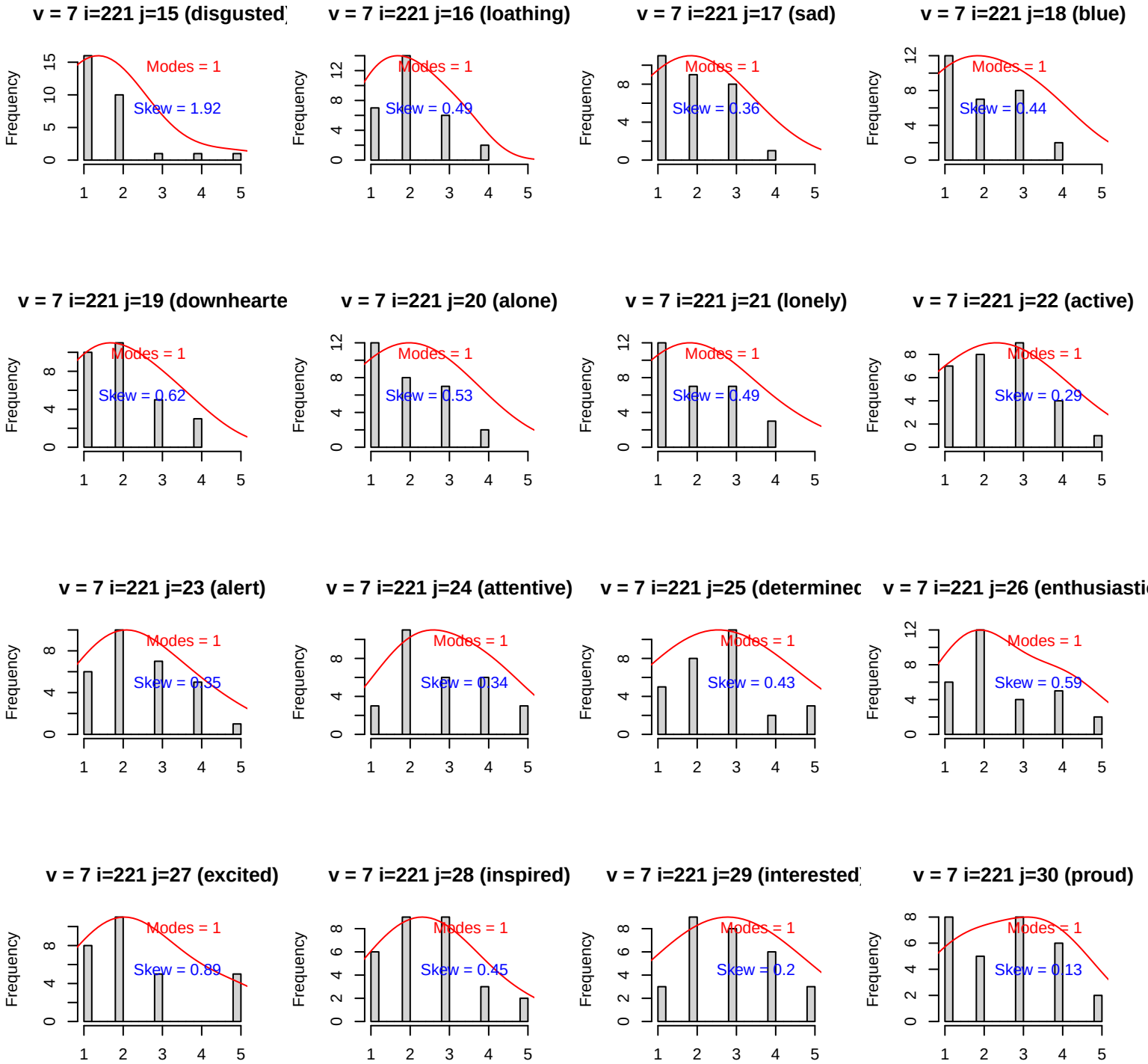
v = 7 i=221 j=15 (disgusted)
Modes = 1
Skew = 1.92
v = 7 i=221 j=16 (loathing)
Modes = 1
Skew = 0.49
v = 7 i=221 j=17 (sad)
Modes = 1
Skew = 0.36
v = 7 i=221 j=18 (blue)
Modes = 1
Skew = 0.44
v = 7 i=221 j=19 (downhearte
Modes = 1
Skew = 0.62
v = 7 i=221 j=20 (alone)
Modes = 1
Skew = 0.53
v = 7 i=221 j=21 (lonely)
Modes = 1
Skew = 0.49
v = 7 i=221 j=22 (active)
Modes = 1
Skew = 0.29
v = 7 i=221 j=23 (alert)
Modes = 1
Skew = 0.35
v = 7 i=221 j=24 (attentive)
Modes = 1
Skew = 0.34
v = 7 i=221 j=25 (determinec
Modes = 1
Skew = 0.43
v = 7 i=221 j=26 (enthusiasti
Modes = 1
Skew = 0.59
v = 7 i=221 j=27 (excited)
Modes = 1
Skew = 0.89
v = 7 i=221 j=28 (inspired)
Modes = 1
Skew = 0.45
v = 7 i=221 j=29 (interested)
Modes = 1
Skew = 0.2
v = 7 i=221 j=30 (proud)
Modes = 1
Skew = 0.13
Frequency

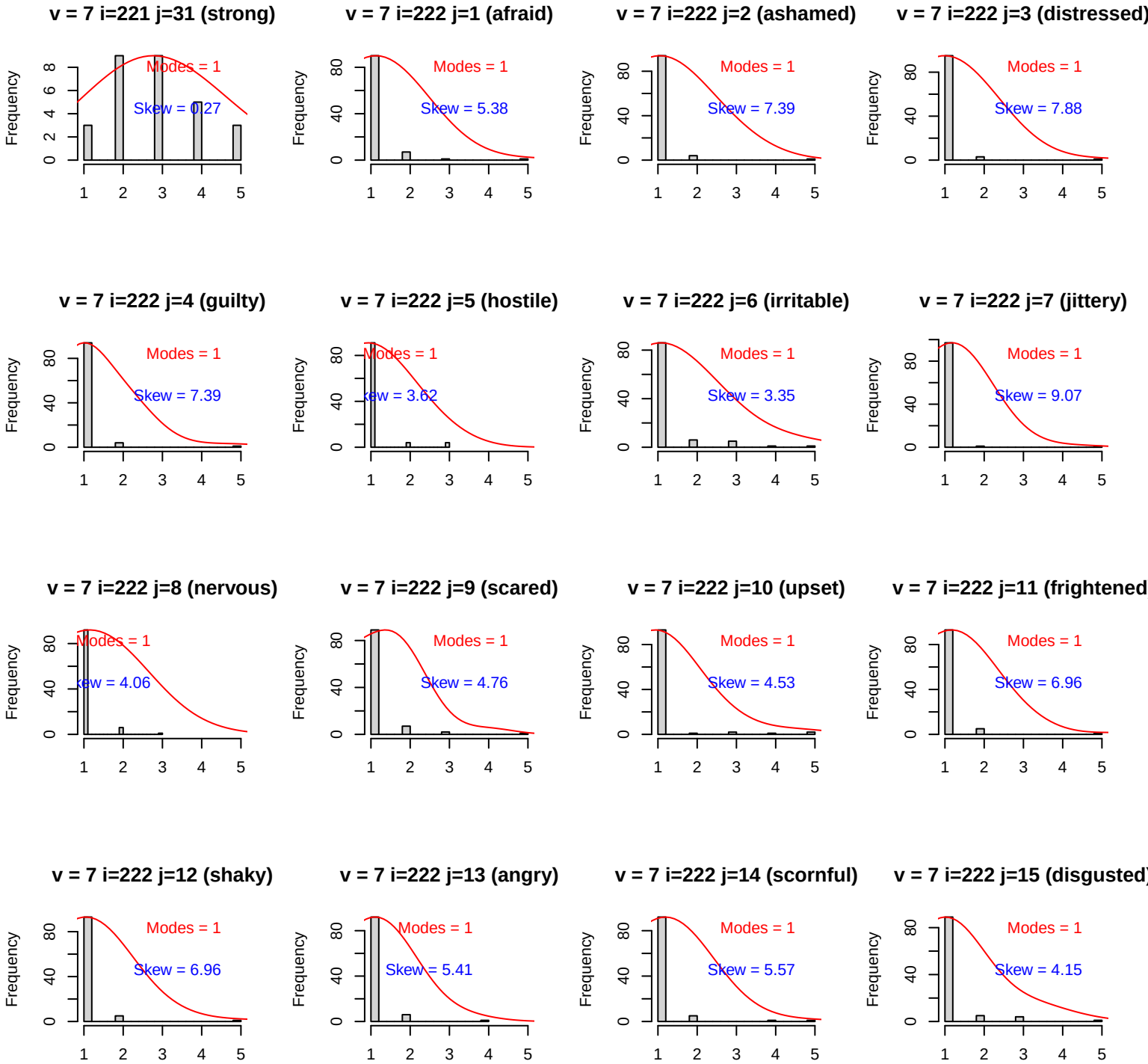
v = 7 i=221 j=31 (strong)
Modes = 1
Skew = 0.27
v = 7 i=222 j=1 (afraid)
Modes = 1
Skew = 5.38
v = 7 i=222 j=2 (ashamed)
Modes = 1
Skew = 7.39
v = 7 i=222 j=3 (distressed)
Modes = 1
Skew = 7.88
v = 7 i=222 j=4 (guilty)
Modes = 1
Skew = 7.39
v = 7 i=222 j=5 (hostile)
Modes = 1
Skew = 3.62
v = 7 i=222 j=6 (irritable)
Modes = 1
Skew = 3.35
v = 7 i=222 j=7 (jittery)
Modes = 1
Skew = 9.07
v = 7 i=222 j=8 (nervous)
Modes = 1
Skew = 4.06
v = 7 i=222 j=9 (scared)
Modes = 1
Skew = 4.76
v = 7 i=222 j=10 (upset)
Modes = 1
Skew = 4.53
v = 7 i=222 j=11 (frightened
Modes = 1
Skew = 6.96
v = 7 i=222 j=12 (shaky)
Modes = 1
Skew = 6.96
v = 7 i=222 j=13 (angry)
Modes = 1
Skew = 5.41
v = 7 i=222 j=14 (scornful)
Modes = 1
Skew = 5.57
v = 7 i=222 j=15 (disgusted)
Modes = 1
Skew = 4.15
Frequency

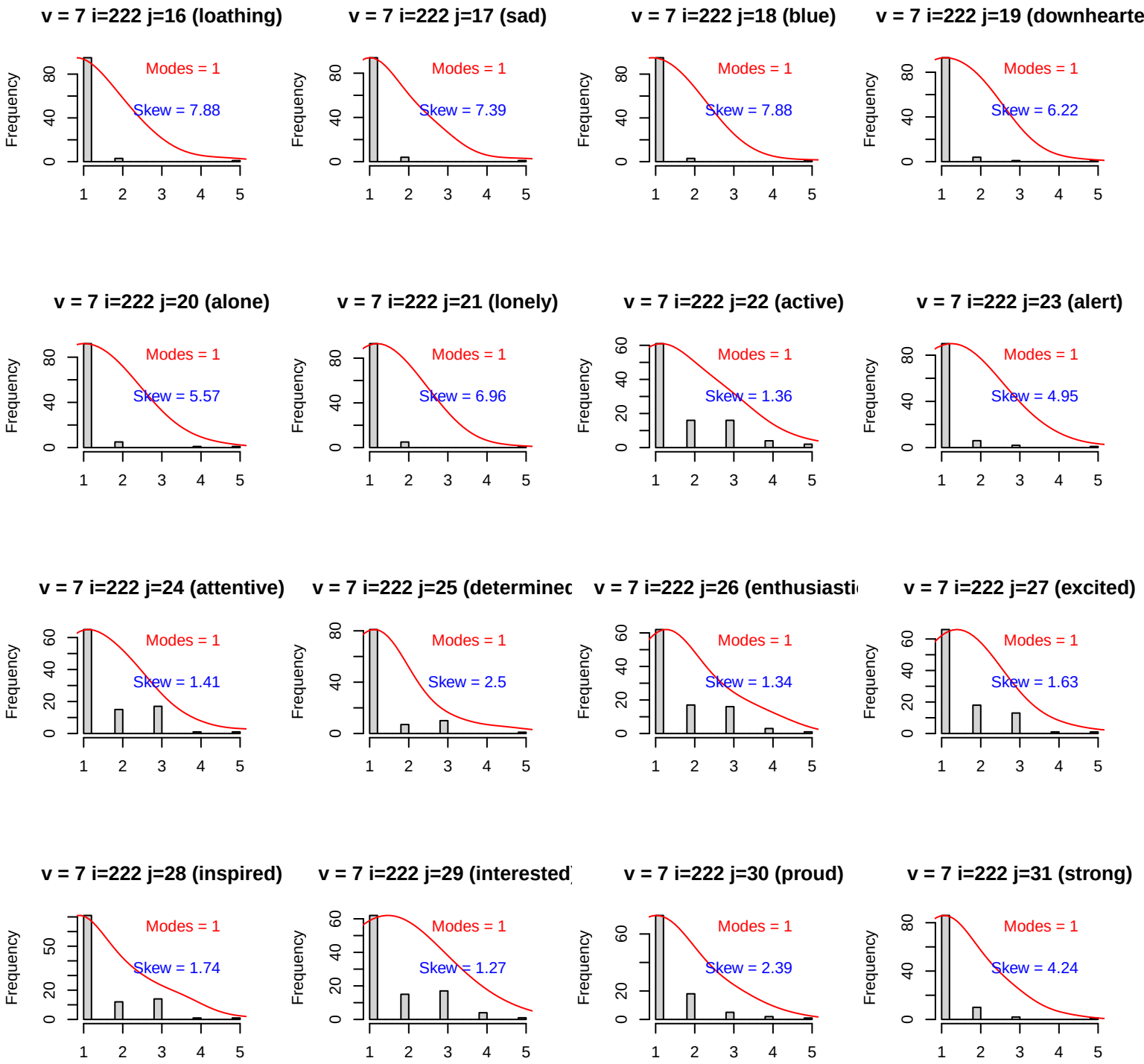
v = 7 i=222 j=16 (loathing)
Modes = 1
Skew = 7.88
v = 7 i=222 j=17 (sad)
Modes = 1
Skew = 7.39
v = 7 i=222 j=18 (blue)
Modes = 1
Skew = 7.88
v = 7 i=222 j=19 (downhearte
Modes = 1
Skew = 6.22
v = 7 i=222 j=20 (alone)
Modes = 1
Skew = 5.57
v = 7 i=222 j=21 (lonely)
Modes = 1
Skew = 6.96
v = 7 i=222 j=22 (active)
Modes = 1
Skew = 1.36
v = 7 i=222 j=23 (alert)
Modes = 1
Skew = 4.95
v = 7 i=222 j=24 (attentive)
Modes = 1
Skew = 1.41
v = 7 i=222 j=25 (determinec
Modes = 1
Skew = 2.5
v = 7 i=222 j=26 (enthusiasti
Modes = 1
Skew = 1.34
v = 7 i=222 j=27 (excited)
Modes = 1
Skew = 1.63
v = 7 i=222 j=28 (inspired)
Modes = 1
Skew = 1.74
v = 7 i=222 j=29 (interested
Modes = 1
Skew = 1.27
v = 7 i=222 j=30 (proud)
Modes = 1
Skew = 2.39
v = 7 i=222 j=31 (strong)
Modes = 1
Skew = 4.24
Frequency

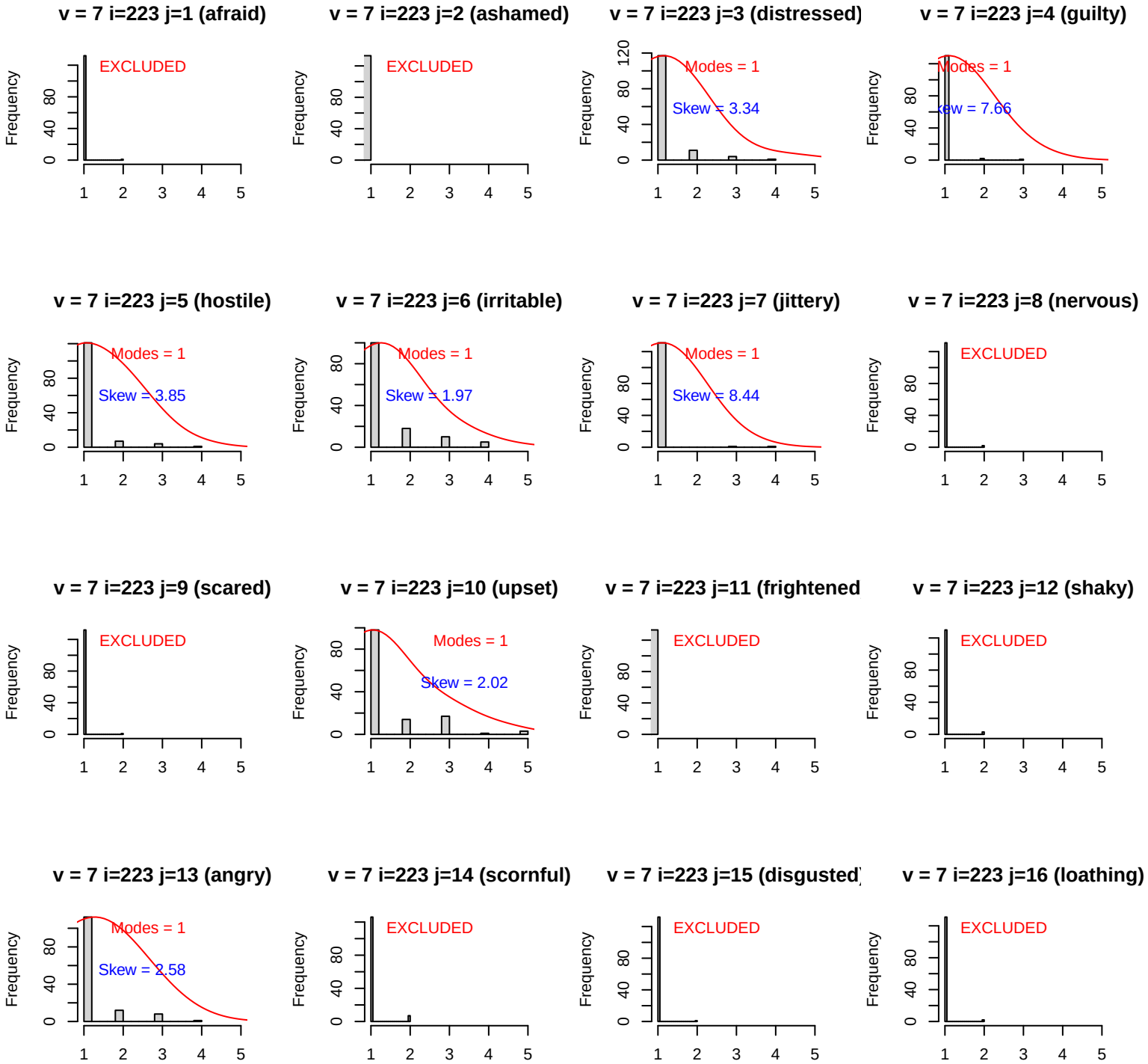
v = 7 i=223 j=1 (afraid)
EXCLUDED
v = 7 i=223 j=2 (ashamed)
EXCLUDED
v = 7 i=223 j=3 (distressed)
Modes = 1
Skew = 3.34
v = 7 i=223 j=4 (guilty)
Modes = 1
Skew = 7.66
v = 7 i=223 j=5 (hostile)
Modes = 1
Skew = 3.85
v = 7 i=223 j=6 (irritable)
Modes = 1
Skew = 1.97
v = 7 i=223 j=7 (jittery)
Modes = 1
Skew = 8.44
v = 7 i=223 j=8 (nervous)
EXCLUDED
v = 7 i=223 j=9 (scared)
EXCLUDED
v = 7 i=223 j=10 (upset)
Modes = 1
Skew = 2.02
v = 7 i=223 j=11 (frightened
EXCLUDED
v = 7 i=223 j=12 (shaky)
EXCLUDED
v = 7 i=223 j=13 (angry)
Modes = 1
Skew = 2.58
v = 7 i=223 j=14 (scornful)
EXCLUDED
v = 7 i=223 j=15 (disgusted
EXCLUDED
v = 7 i=223 j=16 (loathing)
EXCLUDED
Frequency

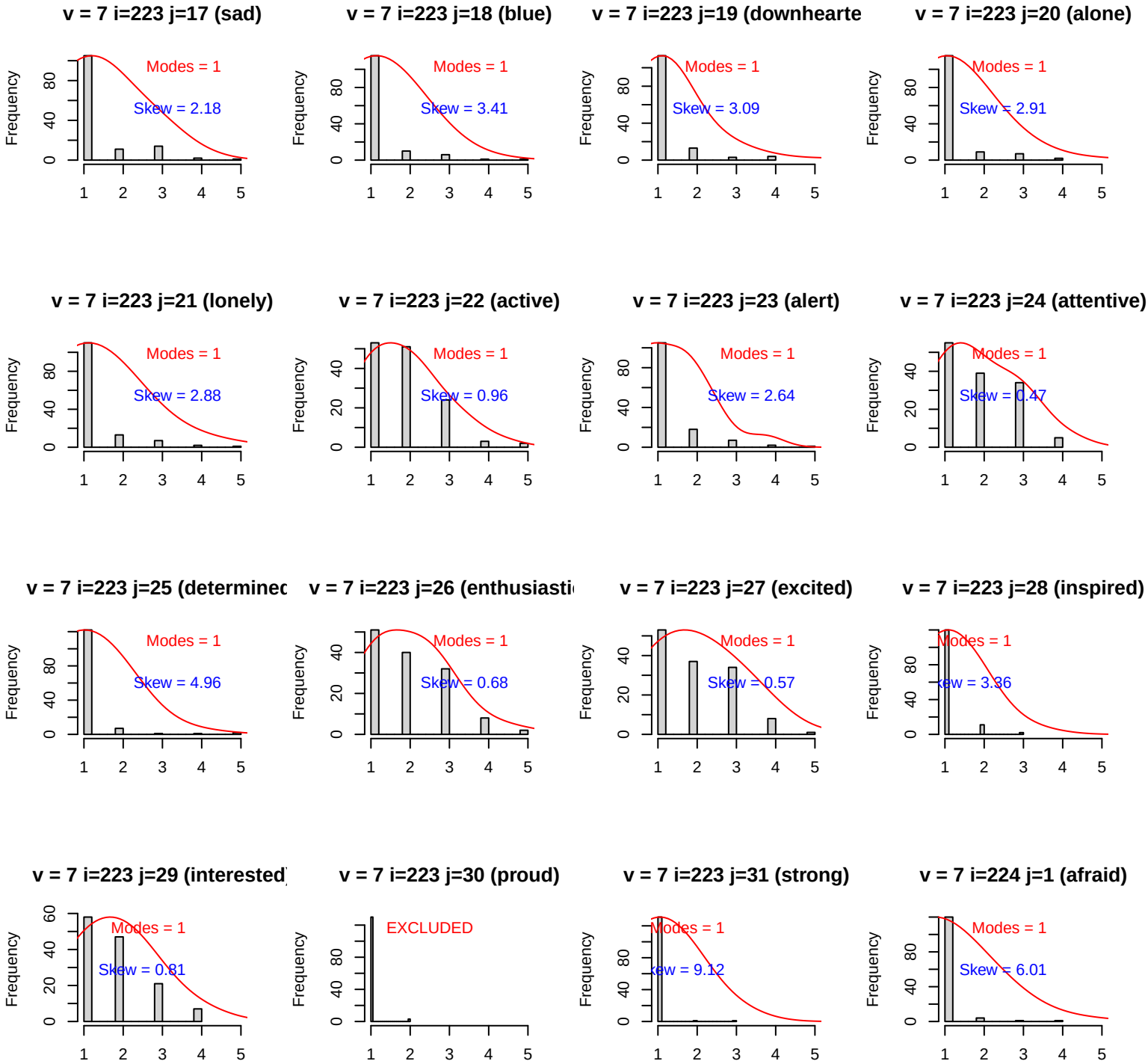
v = 7 i=223 j=17 (sad)
Modes = 1
Skew = 2.18
v = 7 i=223 j=18 (blue)
Modes = 1
Skew = 3.41
v = 7 i=223 j=19 (downhearte
Modes = 1
Skew = 3.09
v = 7 i=223 j=20 (alone)
Modes = 1
Skew = 2.91
v = 7 i=223 j=21 (lonely)
Modes = 1
Skew = 2.88
v = 7 i=223 j=22 (active)
Modes = 1
Skew = 0.96
v = 7 i=223 j=23 (alert)
Modes = 1
Skew = 2.64
v = 7 i=223 j=24 (attentive)
Modes = 1
Skew = 0.47
v = 7 i=223 j=25 (determinec
Modes = 1
Skew = 4.96
v = 7 i=223 j=26 (enthusiasti
Modes = 1
Skew = 0.68
v = 7 i=223 j=27 (excited)
Modes = 1
Skew = 0.57
v = 7 i=223 j=28 (inspired)
Modes = 1
Skew = 3.36
v = 7 i=223 j=29 (interested
Modes = 1
Skew = 0.81
v = 7 i=223 j=30 (proud)
EXCLUDED
v = 7 i=223 j=31 (strong)
Modes = 1
Skew = 9.12
v = 7 i=224 j=1 (afraid)
Modes = 1
Skew = 6.01
Frequency

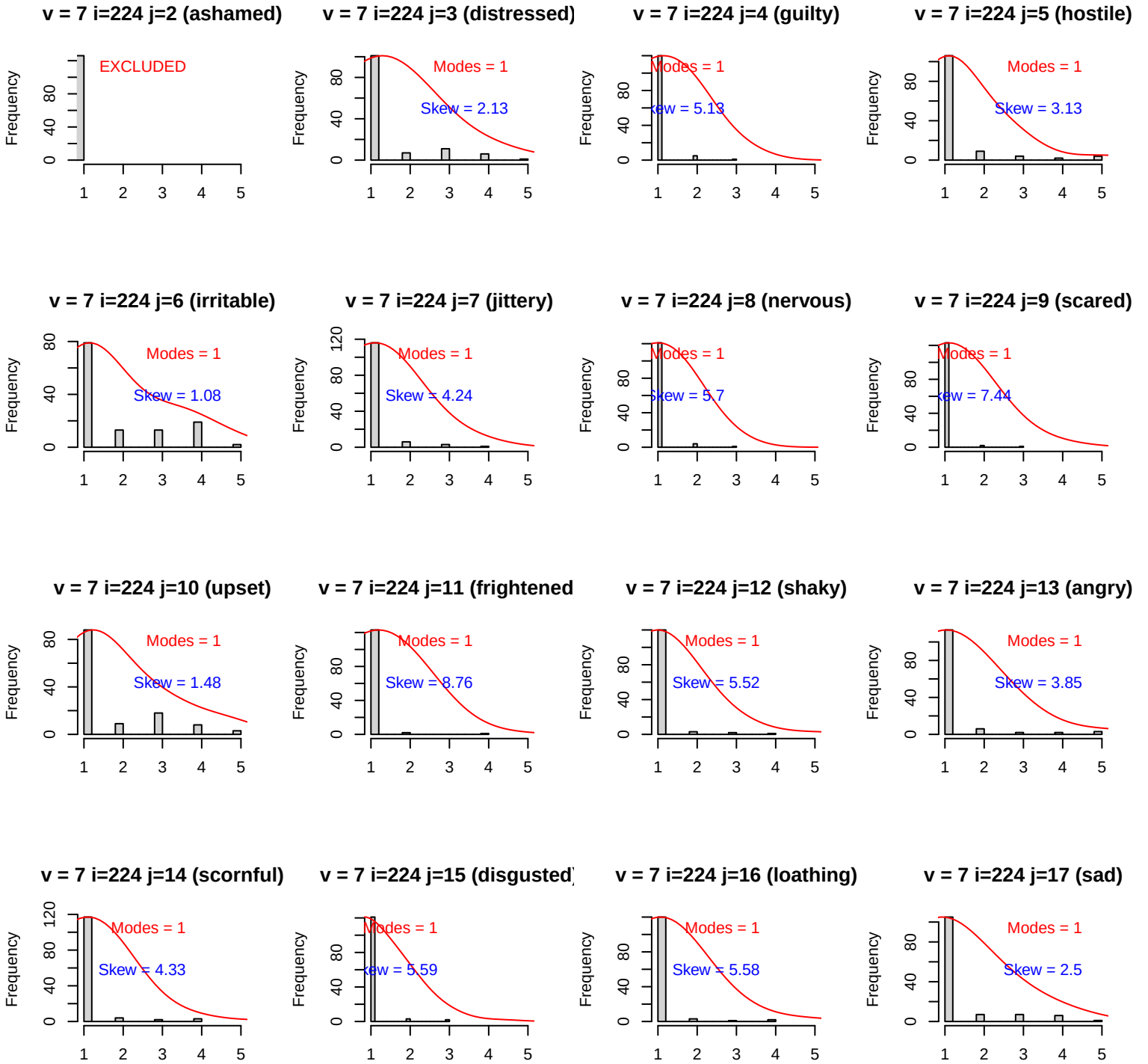
v = 7 i=224 j=2 (ashamed)
EXCLUDED
v = 7 i=224 j=3 (distressed)
Modes = 1
Skew = 2.13
v = 7 i=224 j=4 (guilty)
Modes = 1
Skew = 5.13
v = 7 i=224 j=5 (hostile)
Modes = 1
Skew = 3.13
v = 7 i=224 j=6 (irritable)
Modes = 1
Skew = 1.08
v = 7 i=224 j=7 (jittery)
Modes = 1
Skew = 4.24
v = 7 i=224 j=8 (nervous)
Modes = 1
Skew = 5.7
v = 7 i=224 j=9 (scared)
Modes = 1
Skew = 7.44
v = 7 i=224 j=10 (upset)
Modes = 1
Skew = 1.48
v = 7 i=224 j=11 (frightened
Modes = 1
Skew = 8.76
v = 7 i=224 j=12 (shaky)
Modes = 1
Skew = 5.52
v = 7 i=224 j=13 (angry)
Modes = 1
Skew = 3.85
v = 7 i=224 j=14 (scornful)
Modes = 1
Skew = 4.33
v = 7 i=224 j=15 (disgusted
Modes = 1
Skew = 5.59
v = 7 i=224 j=16 (loathing)
Modes = 1
Skew = 5.58
v = 7 i=224 j=17 (sad)
Modes = 1
Skew = 2.5
Frequency

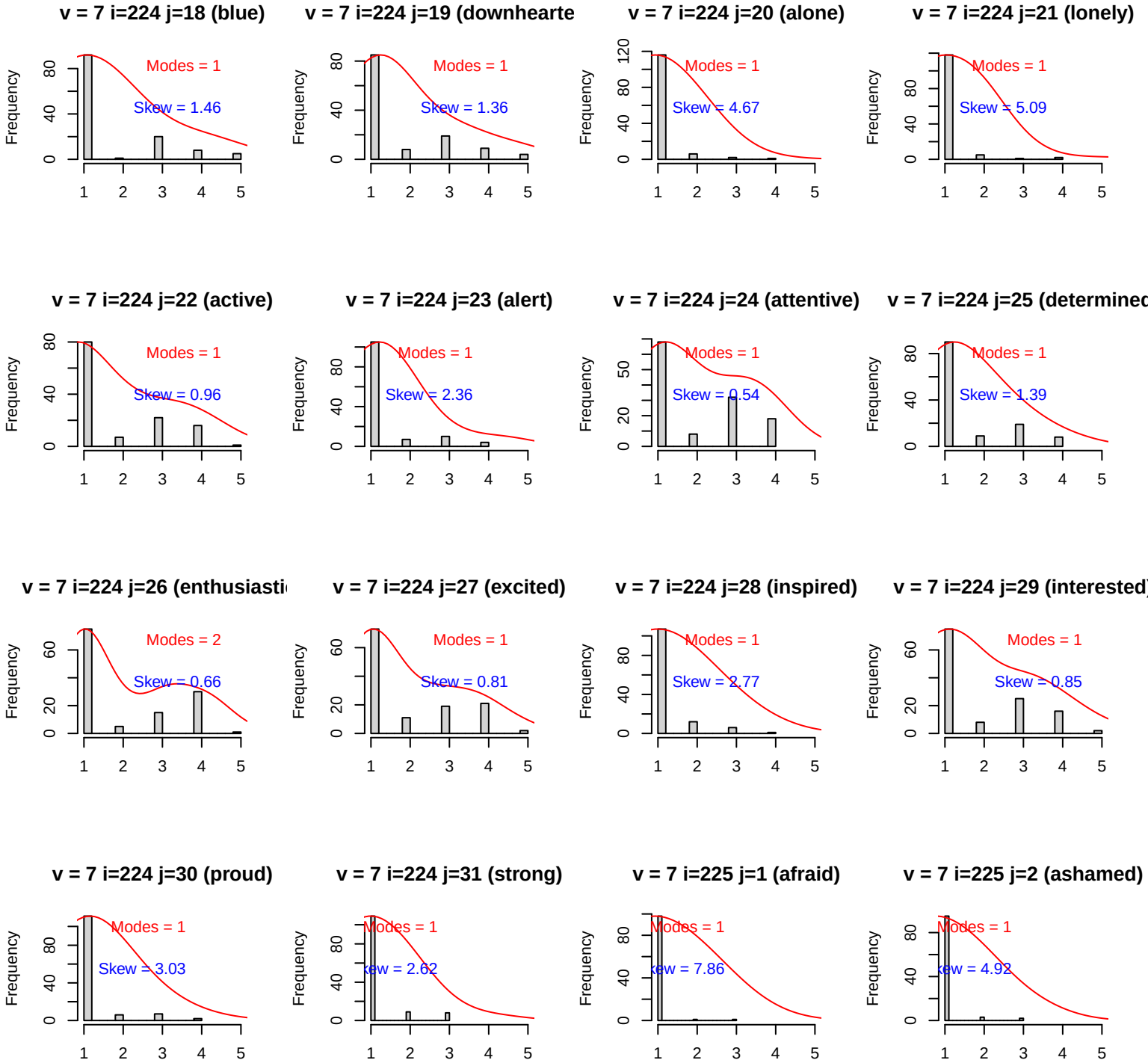
v = 7 i=224 j=18 (blue)
Modes = 1
Skew = 1.46
v = 7 i=224 j=19 (downhearte
Modes = 1
Skew = 1.36
v = 7 i=224 j=20 (alone)
Modes = 1
Skew = 4.67
v = 7 i=224 j=21 (lonely)
Modes = 1
Skew = 5.09
v = 7 i=224 j=22 (active)
Modes = 1
Skew = 0.96
v = 7 i=224 j=23 (alert)
Modes = 1
Skew = 2.36
v = 7 i=224 j=24 (attentive)
Modes = 1
Skew = 0.54
v = 7 i=224 j=25 (determined
Modes = 1
Skew = 1.39
v = 7 i=224 j=26 (enthusiasti
Modes = 2
Skew = 0.66
v = 7 i=224 j=27 (excited)
Modes = 1
Skew = 0.81
v = 7 i=224 j=28 (inspired)
Modes = 1
Skew = 2.77
v = 7 i=224 j=29 (interested)
Modes = 1
Skew = 0.85
v = 7 i=224 j=30 (proud)
Modes = 1
Skew = 3.03
v = 7 i=224 j=31 (strong)
Modes = 1
kew = 2.62
v = 7 i=225 j=1 (afraid)
Modes = 1
kew = 7.86
v = 7 i=225 j=2 (ashamed)
Modes = 1
kew = 4.92
Frequency

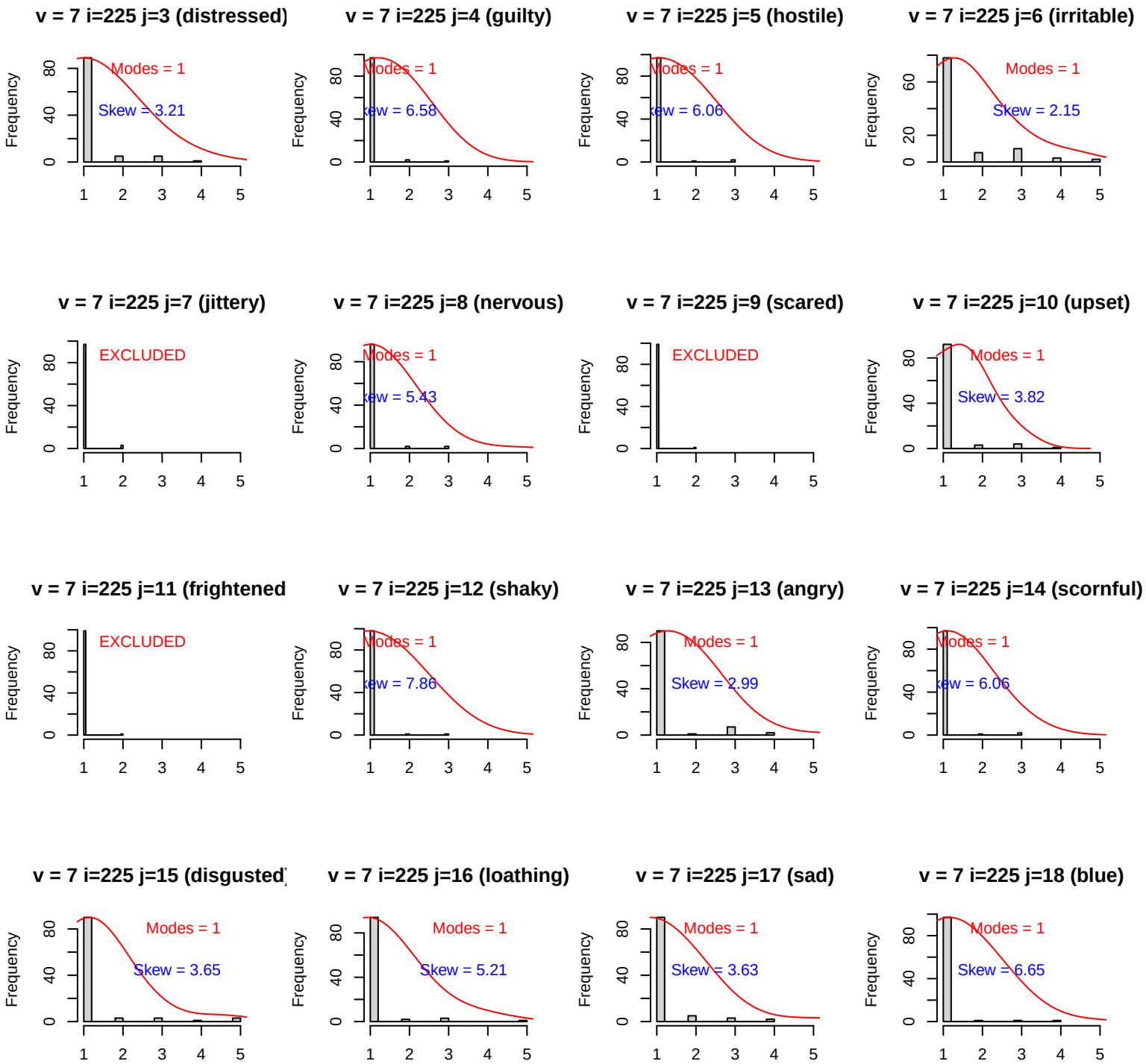
v = 7 i=225 j=3 (distressed)
Modes = 1
Skew = 3.21
v = 7 i=225 j=4 (guilty)
Modes = 1
Skew = 6.58
v = 7 i=225 j=5 (hostile)
Modes = 1
Skew = 6.06
v = 7 i=225 j=6 (irritable)
Modes = 1
Skew = 2.15
v = 7 i=225 j=7 (jittery)
EXCLUDED
v = 7 i=225 j=8 (nervous)
Modes = 1
Skew = 5.43
v = 7 i=225 j=9 (scared)
EXCLUDED
v = 7 i=225 j=10 (upset)
Modes = 1
Skew = 3.82
v = 7 i=225 j=11 (frightened
EXCLUDED
v = 7 i=225 j=12 (shaky)
Modes = 1
Skew = 7.86
v = 7 i=225 j=13 (angry)
Modes = 1
Skew = 2.99
v = 7 i=225 j=14 (scornful)
Modes = 1
Skew = 6.06
v = 7 i=225 j=15 (disgusted
Modes = 1
Skew = 3.65
v = 7 i=225 j=16 (loathing)
Modes = 1
Skew = 5.21
v = 7 i=225 j=17 (sad)
Modes = 1
Skew = 3.63
v = 7 i=225 j=18 (blue)
Modes = 1
Skew = 6.65
Frequency

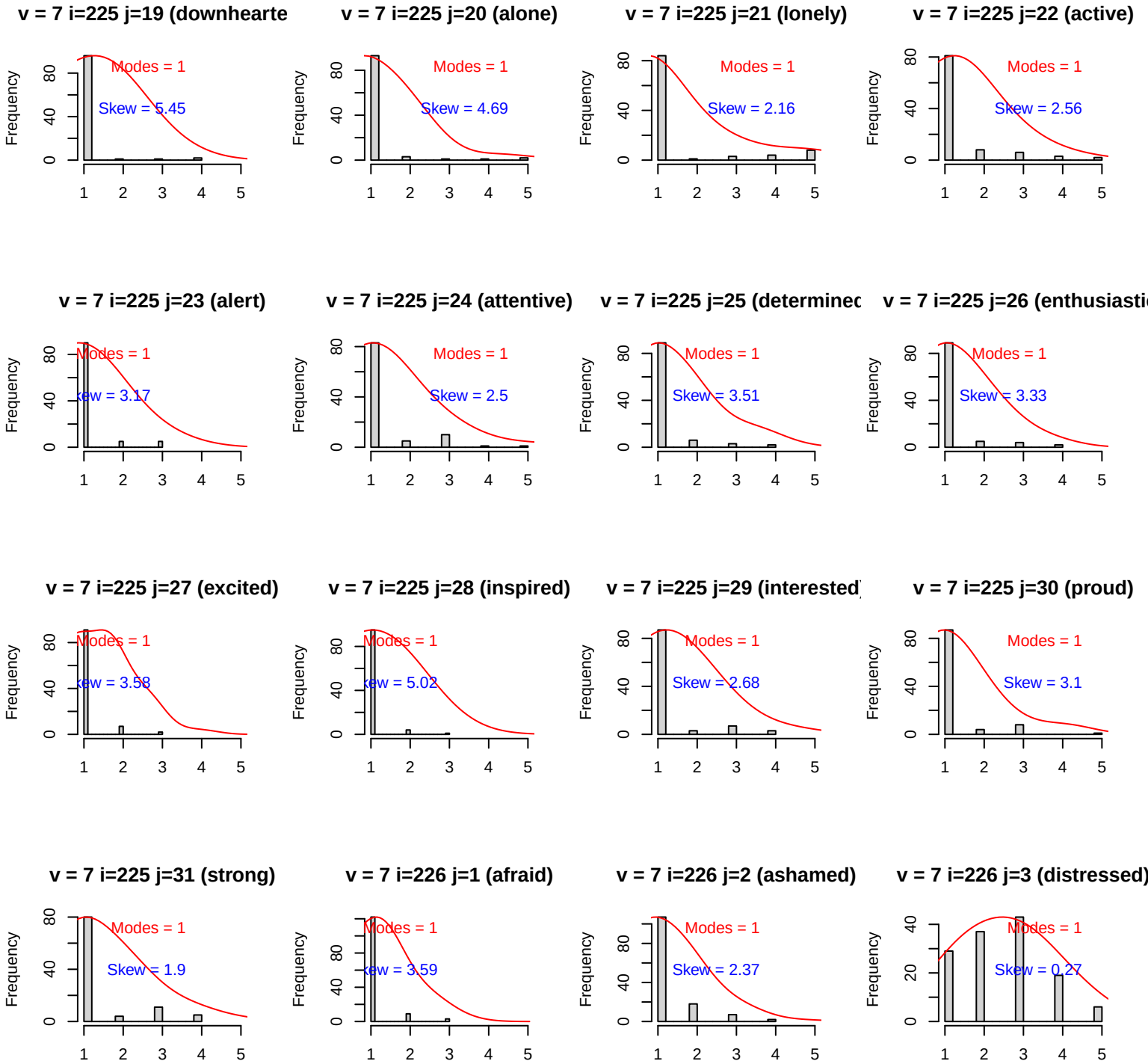
v = 7 i=225 j=19 (downhearte
Modes = 1
Skew = 5.45
v = 7 i=225 j=20 (alone)
Modes = 1
Skew = 4.69
v = 7 i=225 j=21 (lonely)
Modes = 1
Skew = 2.16
v = 7 i=225 j=22 (active)
Modes = 1
Skew = 2.56
v = 7 i=225 j=23 (alert)
Modes = 1
ew = 3.17
v = 7 i=225 j=24 (attentive)
Modes = 1
Skew = 2.5
v = 7 i=225 j=25 (determinec
Modes = 1
Skew = 3.51
v = 7 i=225 j=26 (enthusiasti
Modes = 1
Skew = 3.33
v = 7 i=225 j=27 (excited)
Modes = 1
ew = 3.58
v = 7 i=225 j=28 (inspired)
Modes = 1
ew = 5.02
v = 7 i=225 j=29 (interested
Modes = 1
Skew = 2.68
v = 7 i=225 j=30 (proud)
Modes = 1
Skew = 3.1
v = 7 i=225 j=31 (strong)
Modes = 1
Skew = 1.9
v = 7 i=226 j=1 (afraid)
Modes = 1
ew = 3.59
v = 7 i=226 j=2 (ashamed)
Modes = 1
Skew = 2.37
v = 7 i=226 j=3 (distressed)
Modes = 1
Skew = 0.27
Frequency

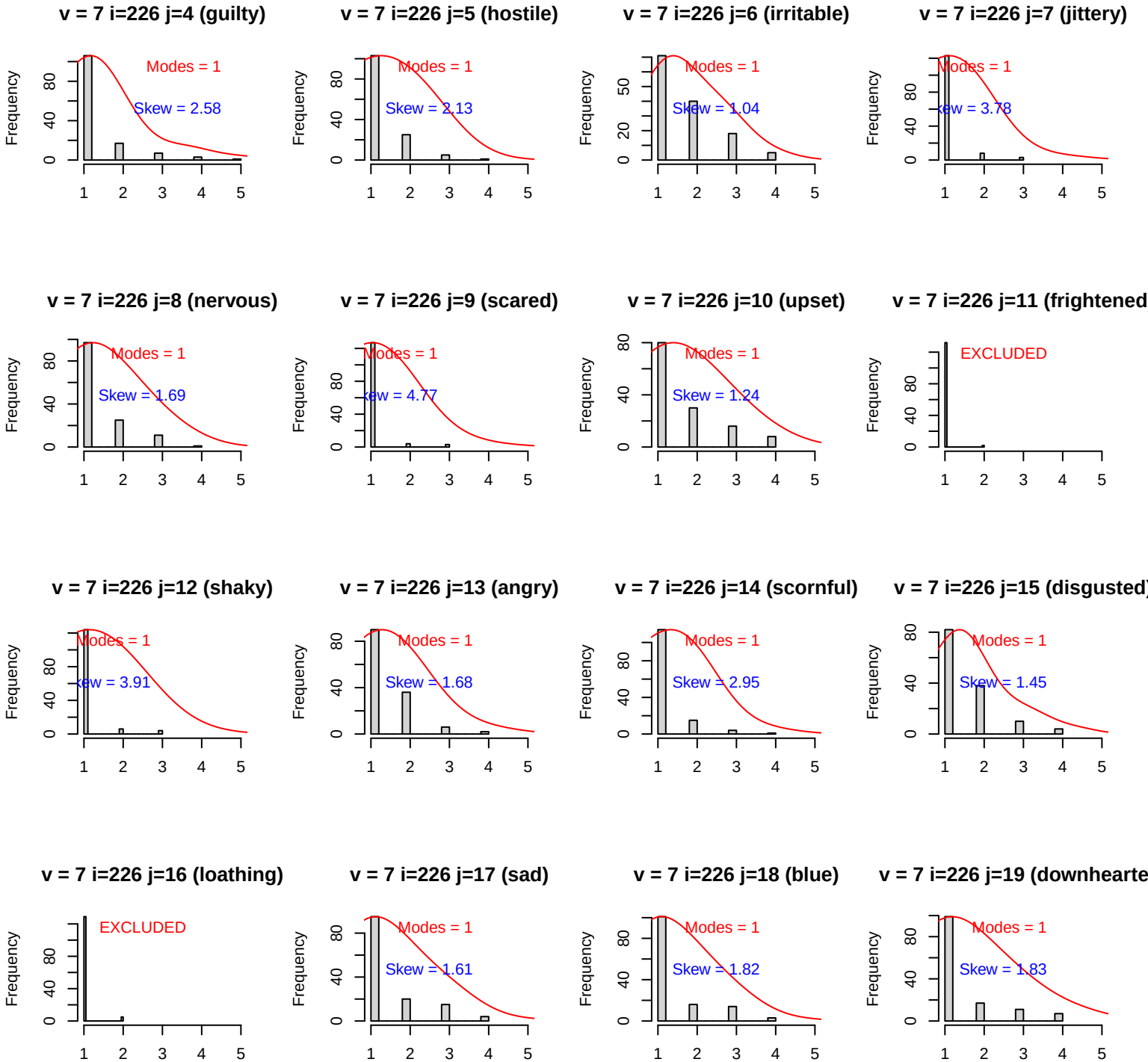
v = 7 i=226 j=4 (guilty)
Modes = 1
Skew = 2.58
v = 7 i=226 j=5 (hostile)
Modes = 1
Skew = 2.13
v = 7 i=226 j=6 (irritable)
Modes = 1
Skew = 1.04
v = 7 i=226 j=7 (jittery)
Modes = 1
Skew = 3.78
v = 7 i=226 j=8 (nervous)
Modes = 1
Skew = 1.69
v = 7 i=226 j=9 (scared)
Modes = 1
Skew = 4.77
v = 7 i=226 j=10 (upset)
Modes = 1
Skew = 1.24
v = 7 i=226 j=11 (frightened
EXCLUDED
v = 7 i=226 j=12 (shaky)
Modes = 1
Skew = 3.91
v = 7 i=226 j=13 (angry)
Modes = 1
Skew = 1.68
v = 7 i=226 j=14 (scornful)
Modes = 1
Skew = 2.95
v = 7 i=226 j=15 (disgusted)
Modes = 1
Skew = 1.45
v = 7 i=226 j=16 (loathing)
EXCLUDED
v = 7 i=226 j=17 (sad)
Modes = 1
Skew = 1.61
v = 7 i=226 j=18 (blue)
Modes = 1
Skew = 1.82
v = 7 i=226 j=19 (downhearte
Modes = 1
Skew = 1.83
Frequency

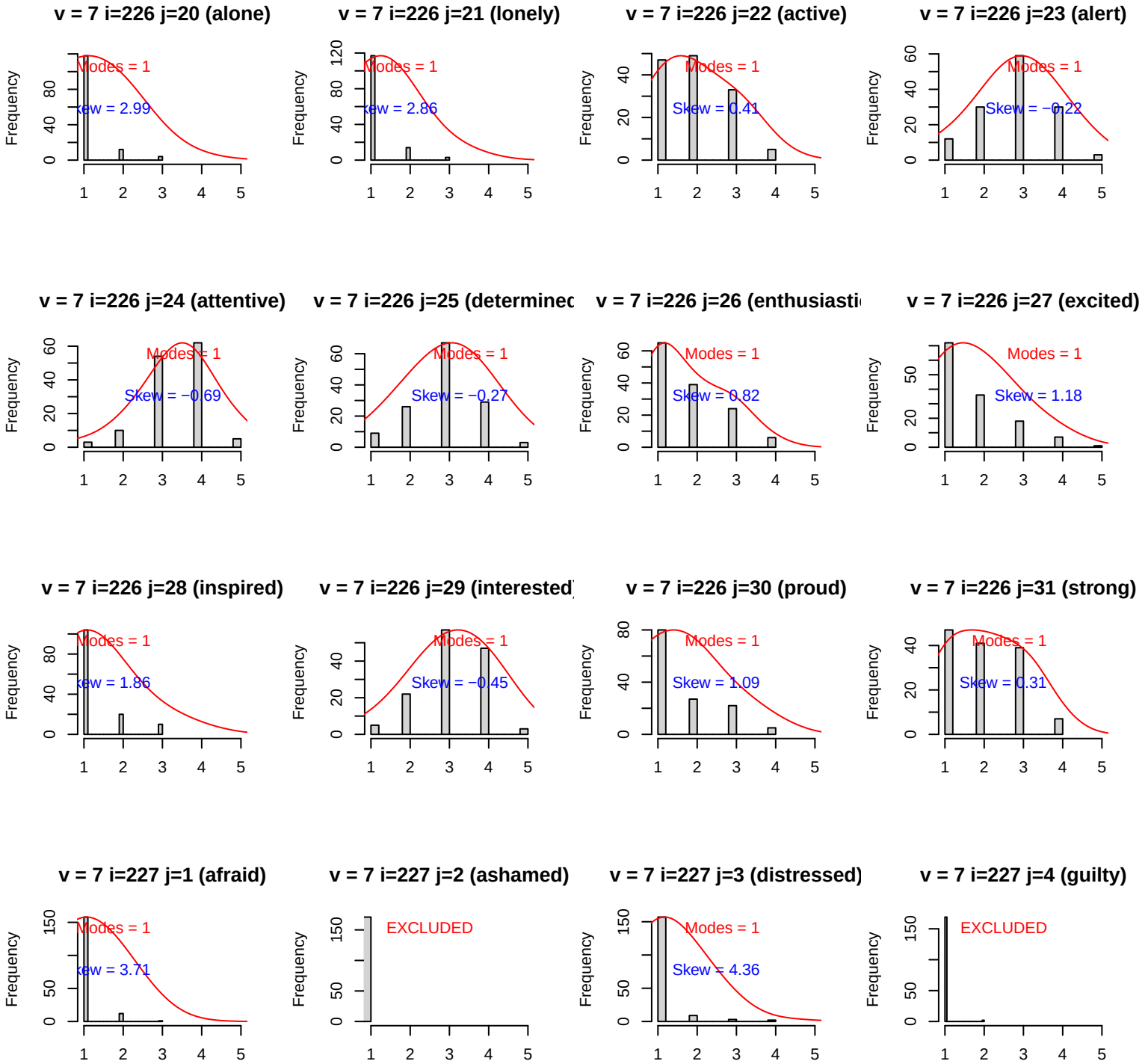
v = 7 i=226 j=20 (alone)
Modes = 1
Skew = 2.99
v = 7 i=226 j=21 (lonely)
Modes = 1
Skew = 2.86
v = 7 i=226 j=22 (active)
Modes = 1
Skew = 0.41
v = 7 i=226 j=23 (alert)
Modes = 1
Skew = −0.22
v = 7 i=226 j=24 (attentive)
Modes = 1
Skew = −0.69
v = 7 i=226 j=25 (determinec
Modes = 1
Skew = −0.27
v = 7 i=226 j=26 (enthusiasti
Modes = 1
Skew = 0.82
v = 7 i=226 j=27 (excited)
Modes = 1
Skew = 1.18
v = 7 i=226 j=28 (inspired)
Modes = 1
Skew = 1.86
v = 7 i=226 j=29 (interested
Modes = 1
Skew = −0.45
v = 7 i=226 j=30 (proud)
Modes = 1
Skew = 1.09
v = 7 i=226 j=31 (strong)
Modes = 1
Skew = 0.31
v = 7 i=227 j=1 (afraid)
Modes = 1
Skew = 3.71
v = 7 i=227 j=2 (ashamed)
EXCLUDED
v = 7 i=227 j=3 (distressed)
Modes = 1
Skew = 4.36
v = 7 i=227 j=4 (guilty)
EXCLUDED
Frequency

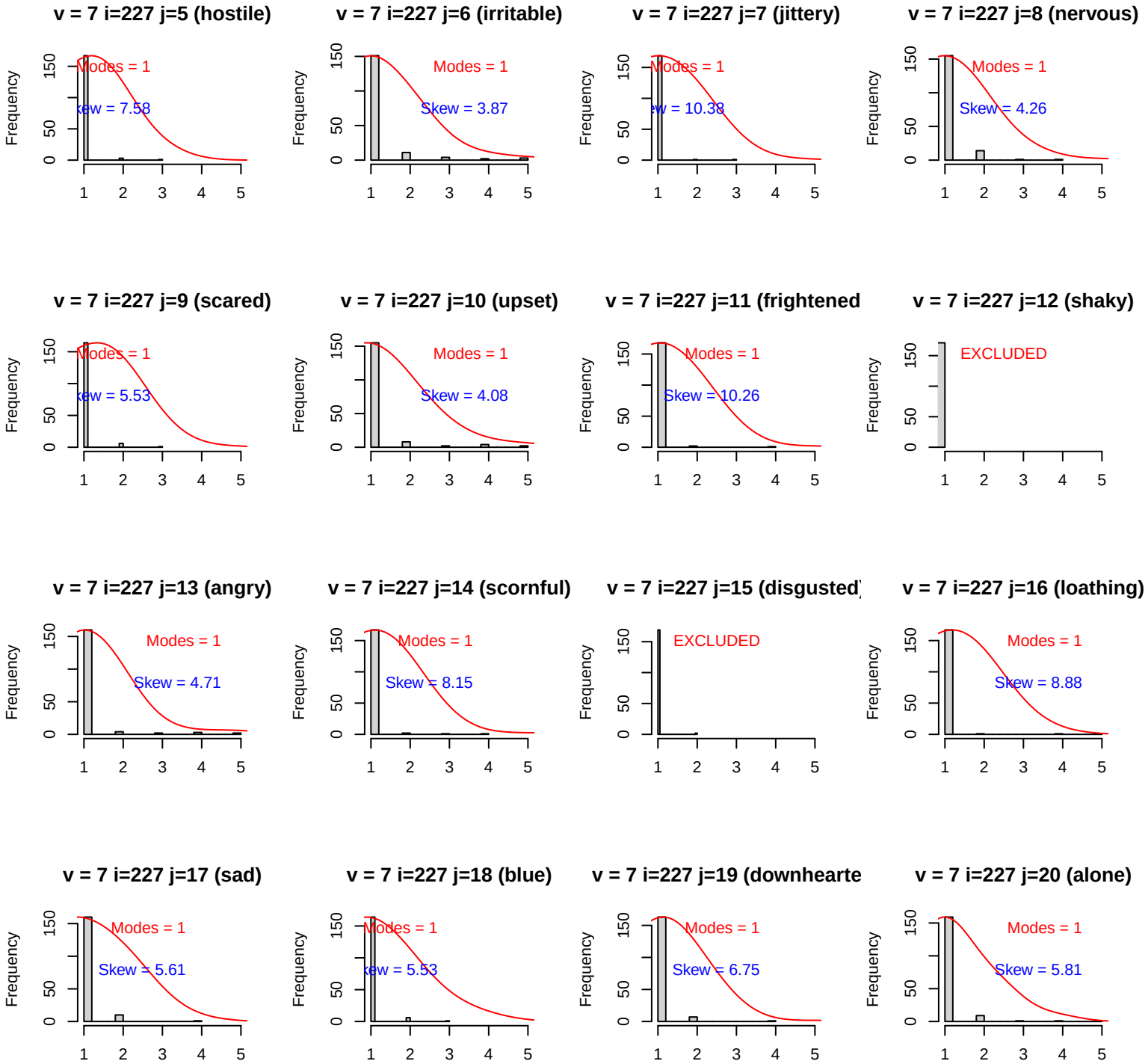
v = 7 i=227 j=5 (hostile)
Modes = 1
Skew = 7.58
v = 7 i=227 j=6 (irritable)
Modes = 1
Skew = 3.87
v = 7 i=227 j=7 (jittery)
Modes = 1
Skew = 10.38
v = 7 i=227 j=8 (nervous)
Modes = 1
Skew = 4.26
v = 7 i=227 j=9 (scared)
Modes = 1
Skew = 5.53
v = 7 i=227 j=10 (upset)
Modes = 1
Skew = 4.08
v = 7 i=227 j=11 (frightened
Modes = 1
Skew = 10.26
v = 7 i=227 j=12 (shaky)
EXCLUDED
v = 7 i=227 j=13 (angry)
Modes = 1
Skew = 4.71
v = 7 i=227 j=14 (scornful)
Modes = 1
Skew = 8.15
v = 7 i=227 j=15 (disgusted
EXCLUDED
v = 7 i=227 j=16 (loathing)
Modes = 1
Skew = 8.88
v = 7 i=227 j=17 (sad)
Modes = 1
Skew = 5.61
v = 7 i=227 j=18 (blue)
Modes = 1
Skew = 5.53
v = 7 i=227 j=19 (downhearte
Modes = 1
Skew = 6.75
v = 7 i=227 j=20 (alone)
Modes = 1
Skew = 5.81
Frequency
0
50
150
1
2
3
4
5

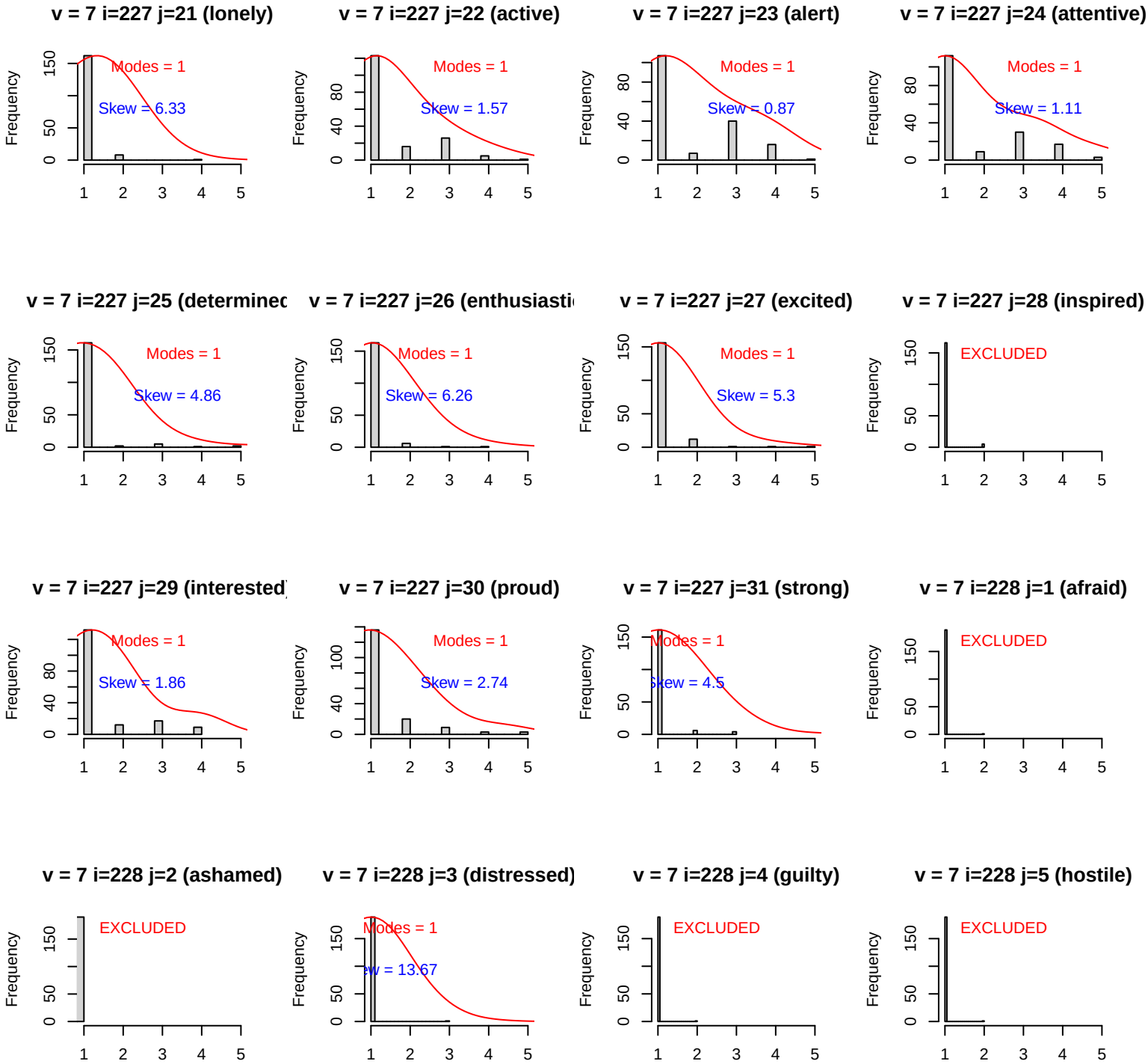
v = 7 i=227 j=21 (lonely)
Modes = 1
Skew = 6.33
v = 7 i=227 j=22 (active)
Modes = 1
Skew = 1.57
v = 7 i=227 j=23 (alert)
Modes = 1
Skew = 0.87
v = 7 i=227 j=24 (attentive)
Modes = 1
Skew = 1.11
v = 7 i=227 j=25 (determinec
Modes = 1
Skew = 4.86
v = 7 i=227 j=26 (enthusiasti
Modes = 1
Skew = 6.26
v = 7 i=227 j=27 (excited)
Modes = 1
Skew = 5.3
v = 7 i=227 j=28 (inspired)
EXCLUDED
v = 7 i=227 j=29 (interested
Modes = 1
Skew = 1.86
v = 7 i=227 j=30 (proud)
Modes = 1
Skew = 2.74
v = 7 i=227 j=31 (strong)
Modes = 1
Skew = 4.5
v = 7 i=228 j=1 (afraid)
EXCLUDED
v = 7 i=228 j=2 (ashamed)
EXCLUDED
v = 7 i=228 j=3 (distressed)
Modes = 1
Skew = 13.67
v = 7 i=228 j=4 (guilty)
EXCLUDED
v = 7 i=228 j=5 (hostile)
EXCLUDED
Frequency

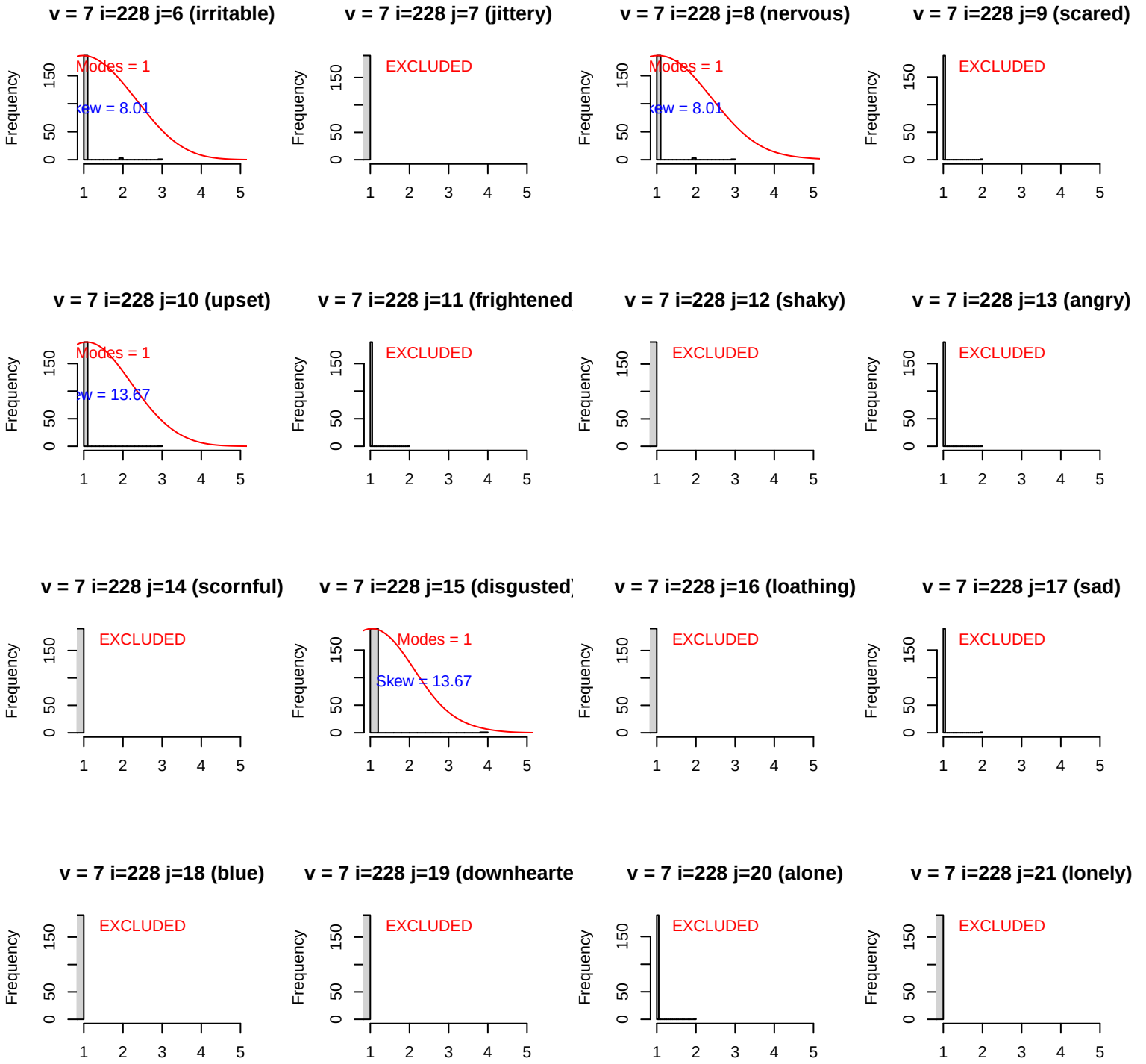
v = 7 i=228 j=6 (irritable)
Modes = 1
Skew = 8.01
v = 7 i=228 j=7 (jittery)
EXCLUDED
v = 7 i=228 j=8 (nervous)
Modes = 1
Skew = 8.01
v = 7 i=228 j=9 (scared)
EXCLUDED
v = 7 i=228 j=10 (upset)
Modes = 1
Skew = 13.67
v = 7 i=228 j=11 (frightened
EXCLUDED
v = 7 i=228 j=12 (shaky)
EXCLUDED
v = 7 i=228 j=13 (angry)
EXCLUDED
v = 7 i=228 j=14 (scornful)
EXCLUDED
v = 7 i=228 j=15 (disgusted
Modes = 1
Skew = 13.67
v = 7 i=228 j=16 (loathing)
EXCLUDED
v = 7 i=228 j=17 (sad)
EXCLUDED
v = 7 i=228 j=18 (blue)
EXCLUDED
v = 7 i=228 j=19 (downhearte
EXCLUDED
v = 7 i=228 j=20 (alone)
EXCLUDED
v = 7 i=228 j=21 (lonely)
EXCLUDED
Frequency
0
50
150
1
2
3
4
5

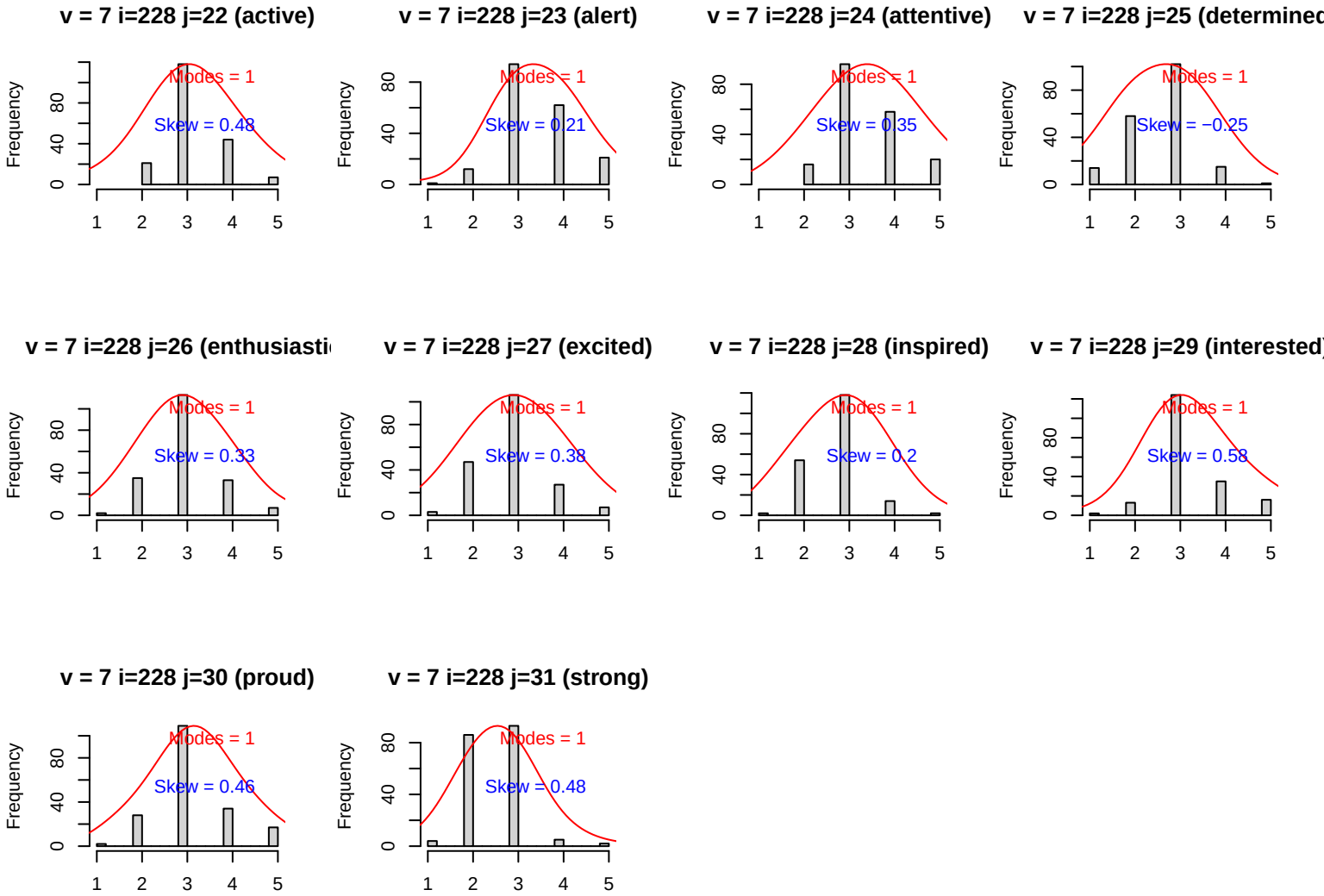
v = 7 i=228 j=22 (active)
Modes = 1
Skew = 0.48
v = 7 i=228 j=23 (alert)
Modes = 1
Skew = 0.21
v = 7 i=228 j=24 (attentive)
Modes = 1
Skew = 0.35
v = 7 i=228 j=25 (determined
Modes = 1
Skew = −0.25
v = 7 i=228 j=26 (enthusiasti
Modes = 1
Skew = 0.33
v = 7 i=228 j=27 (excited)
Modes = 1
Skew = 0.38
v = 7 i=228 j=28 (inspired)
Modes = 1
Skew = 0.2
v = 7 i=228 j=29 (interested)
Modes = 1
Skew = 0.58
v = 7 i=228 j=30 (proud)
Modes = 1
Skew = 0.46
v = 7 i=228 j=31 (strong)
Modes = 1
Skew = 0.48
Frequency
0
40
80
1
2
3
4
5