Parks x Needle, DxD 2022

NYC Parks published an open data set of the ecologically important wildlife zones across 138 parks in NYC. This data was exported as a geojson file which was then imported in a visual effects software called Houdini to parse and generate the paths for the robot arm to outline the shape of these zones and tuft the negative space of the canvas. Then Sally filled in the shapes with colors that reflect her experience from her excursions to these parks.

Van Cortlandt Park, Bronx

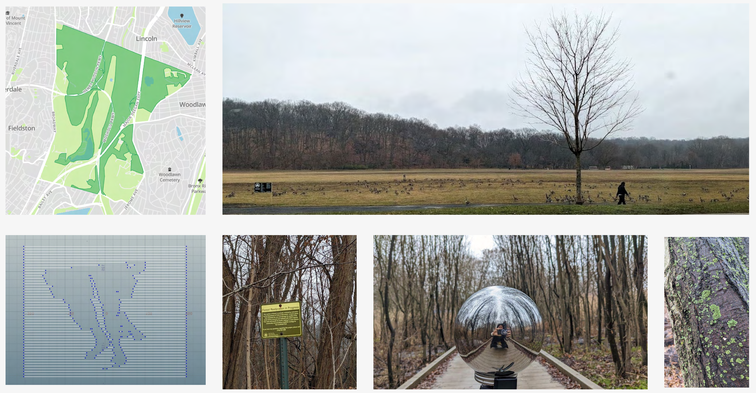

Prospect Park, Brooklyn

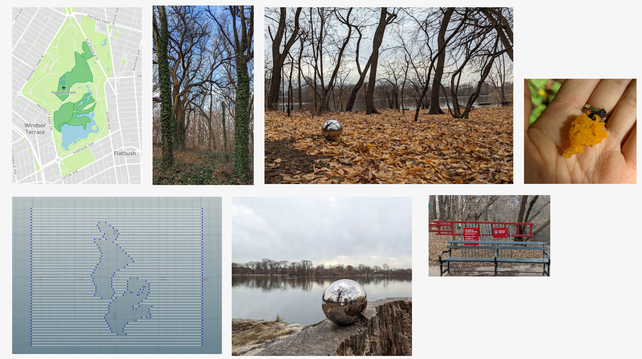

Forest Park, Queens

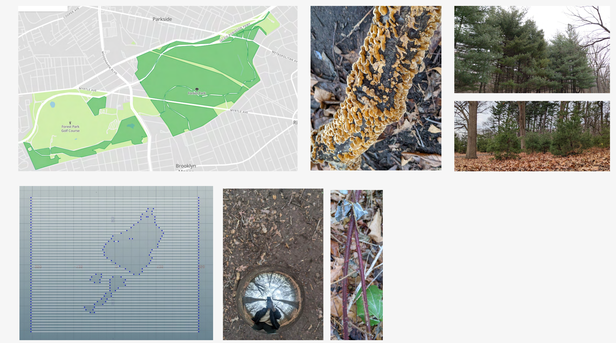

Inwood Hills Park, Manhattan
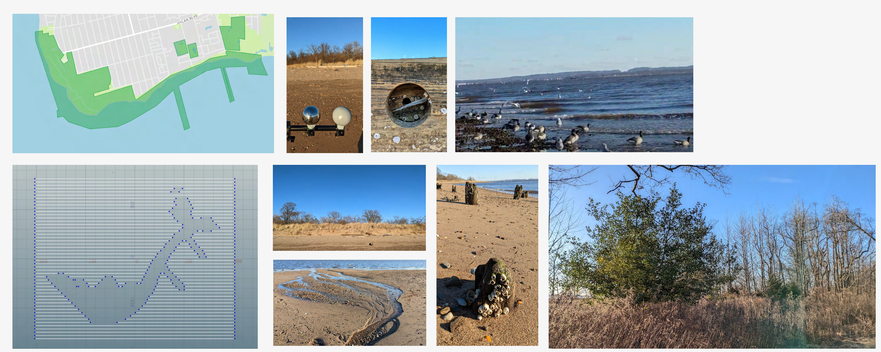
Conference House Park, Staten Island