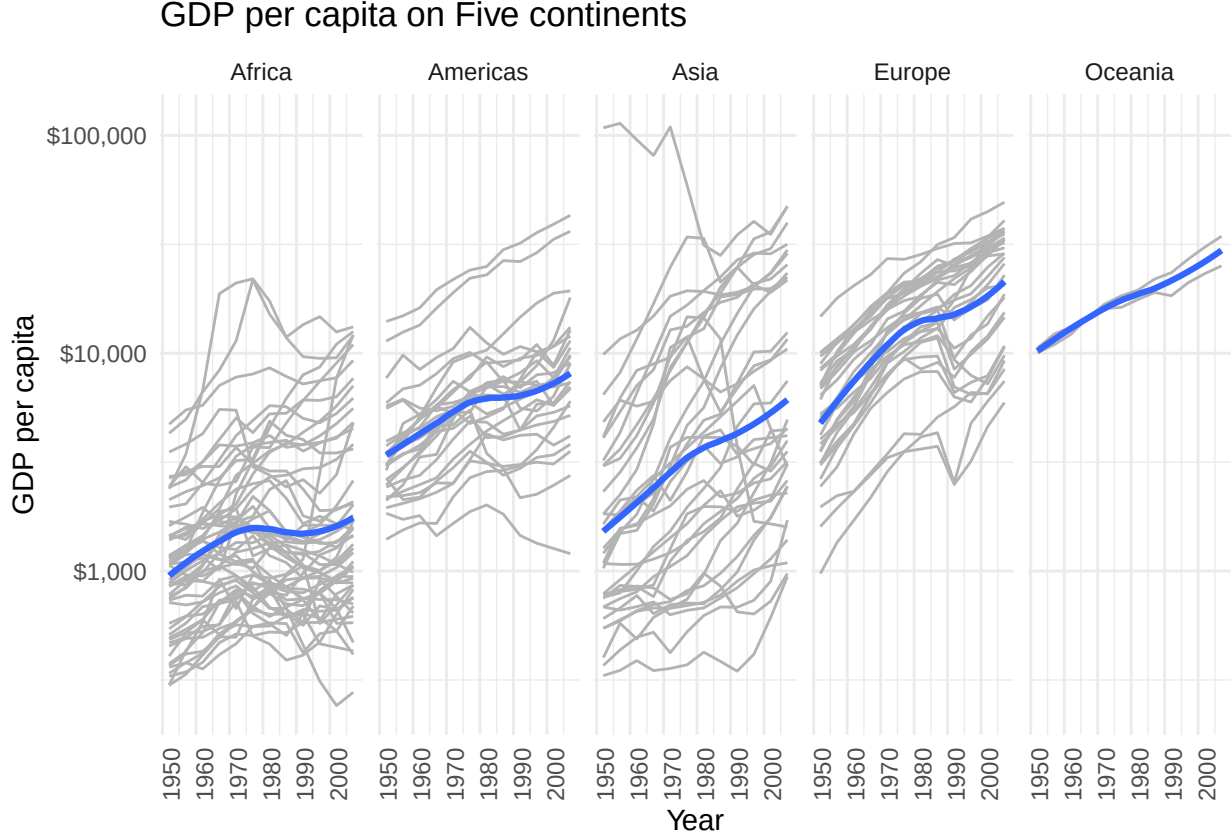
GDP per capita on Five continents
Africa
Americas
Asia
Europe
Oceania
$100,000
$10,000
$1,000
GDP per capita
1950
1960
1970
1980
1990
2000
Year