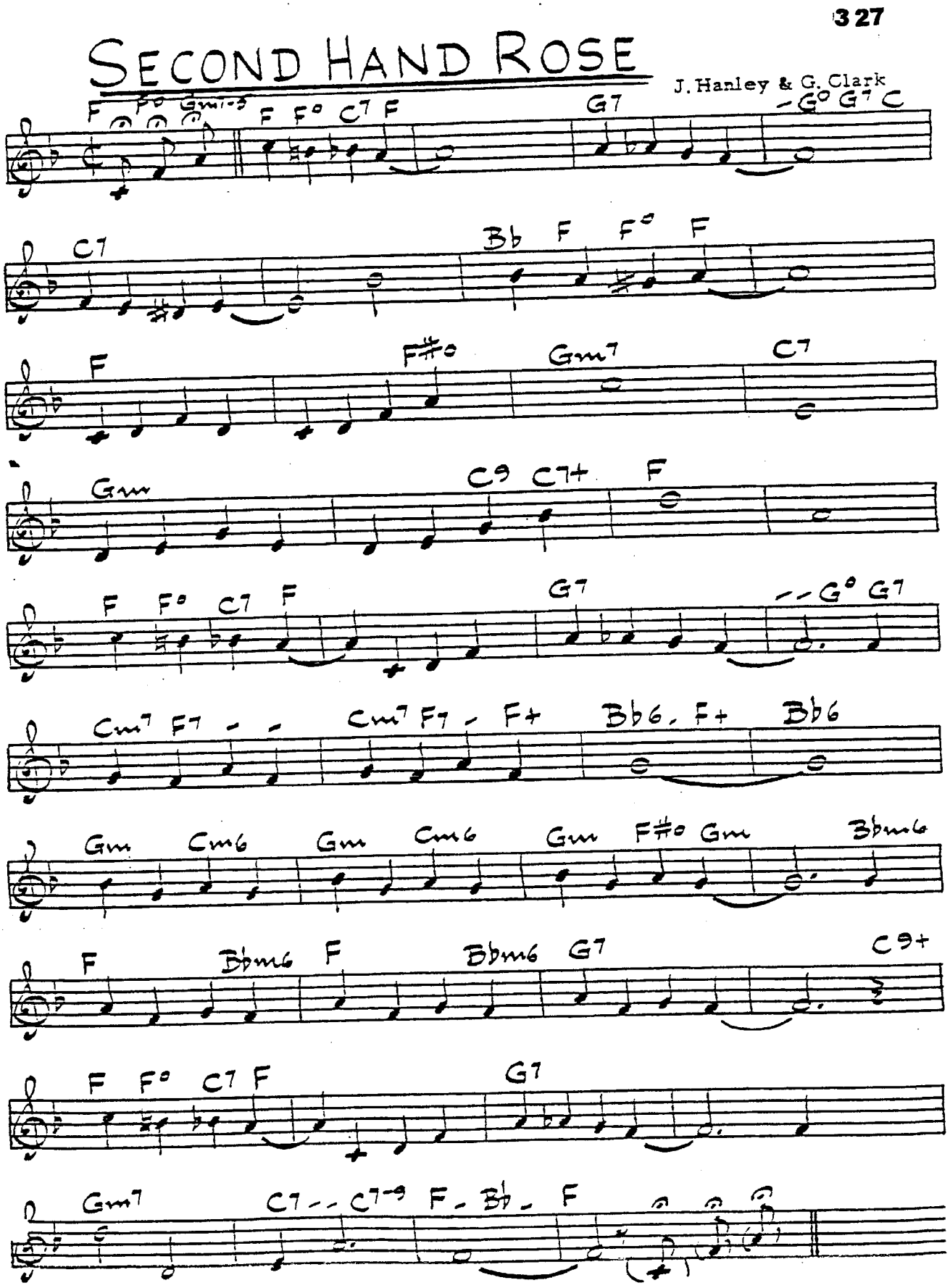
327
SECOND HAND ROSE
J. Hanley & G. Clark
F F° Gm7-9 F F° C7 F G7 G° G7 C
C7 Bb F F° F
F F#° Gm7 C7
Gm C9 C7+ F
F F° C7 F G7 G° G7
Cm7 F7 Cm7 F7 F+ Bb6 F+ Bb6
Gm Cm6 Gm Cm6 Gm F#° Gm Bbm6
F Bbm6 F Bbm6 G7 C9+
F F° C7 F G7
Gm7 C7 C7-9 F Bb F