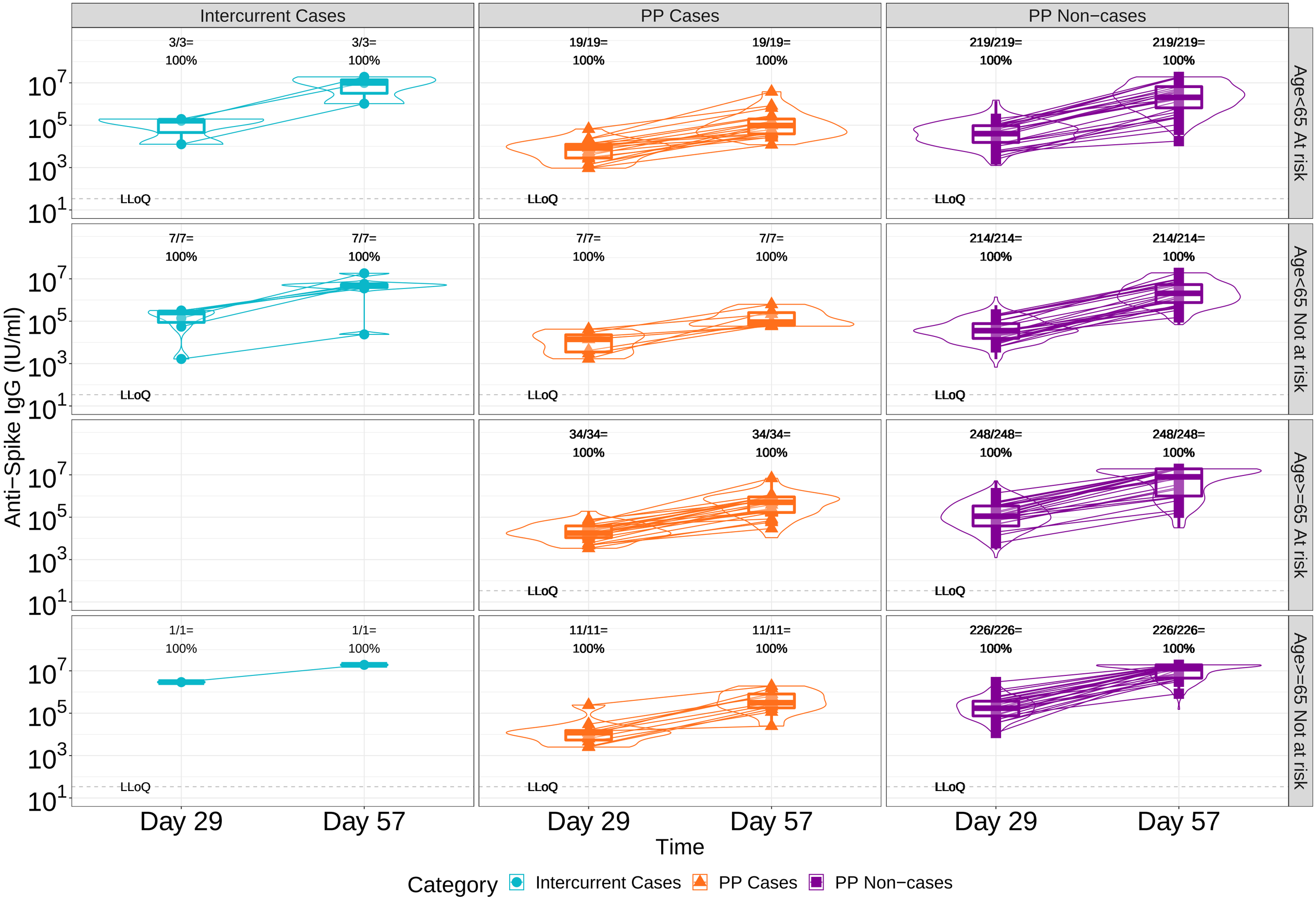Binding Antibody to Spike