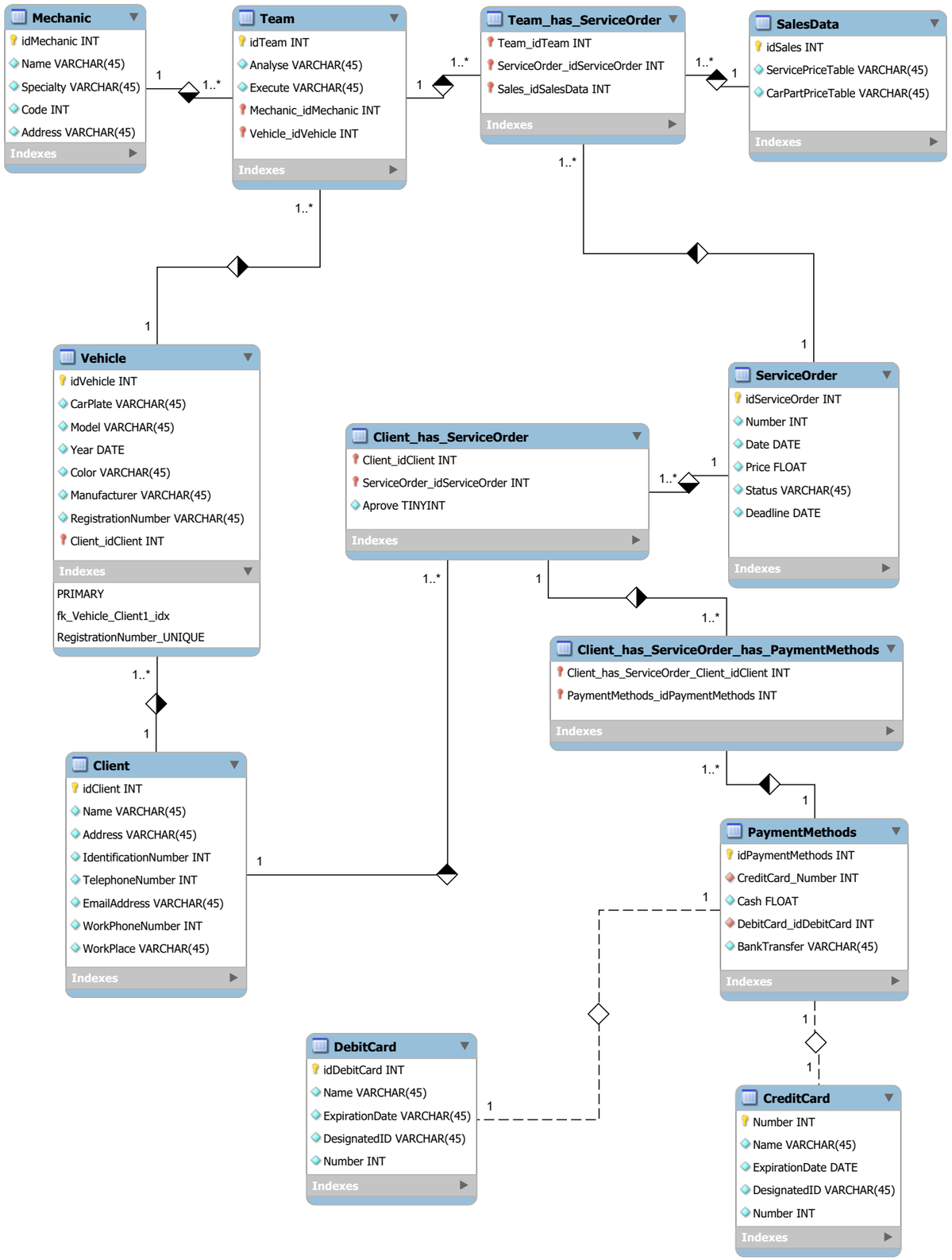Car Repair Shop