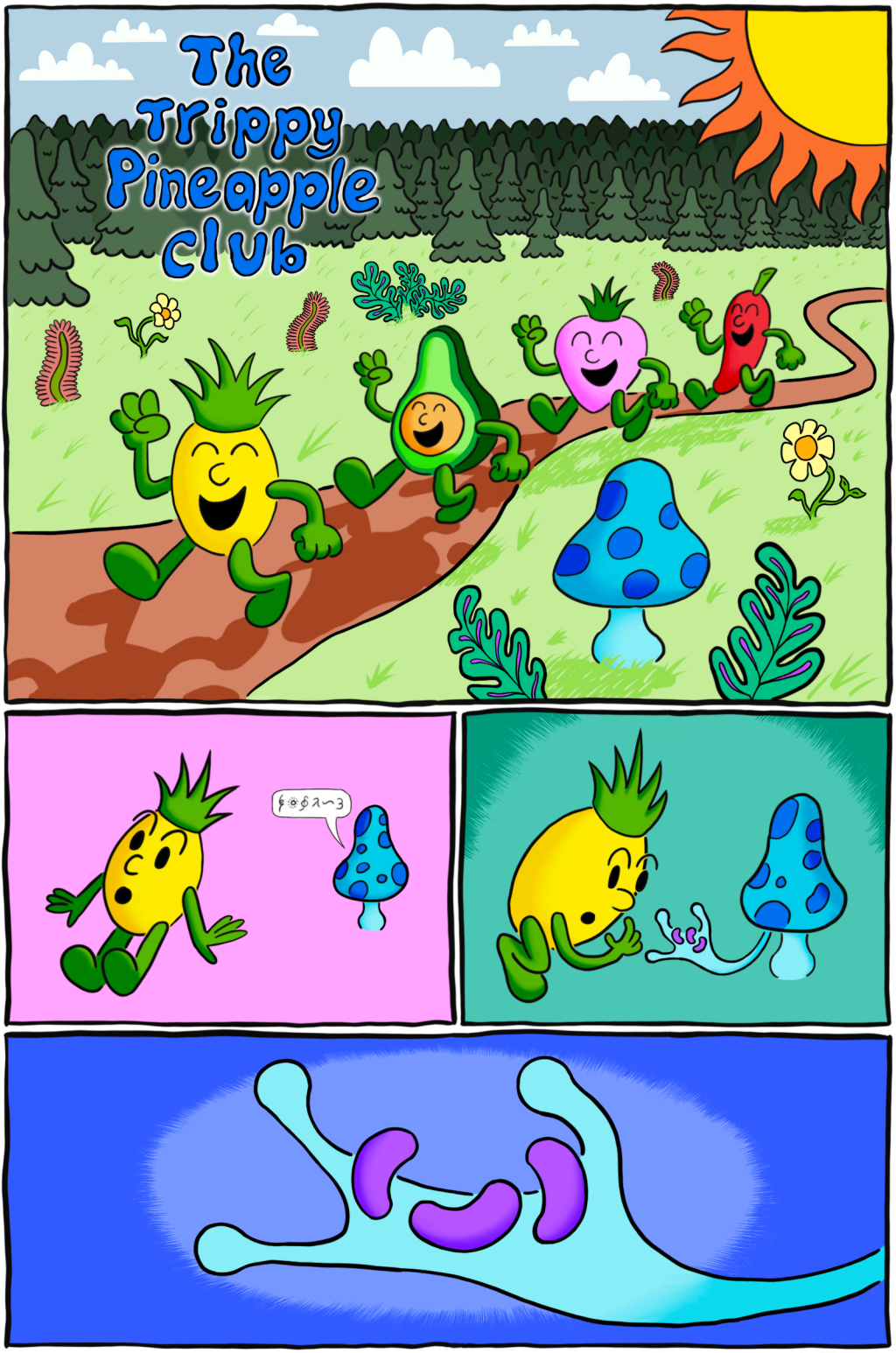
The Trippy Pineapple Club

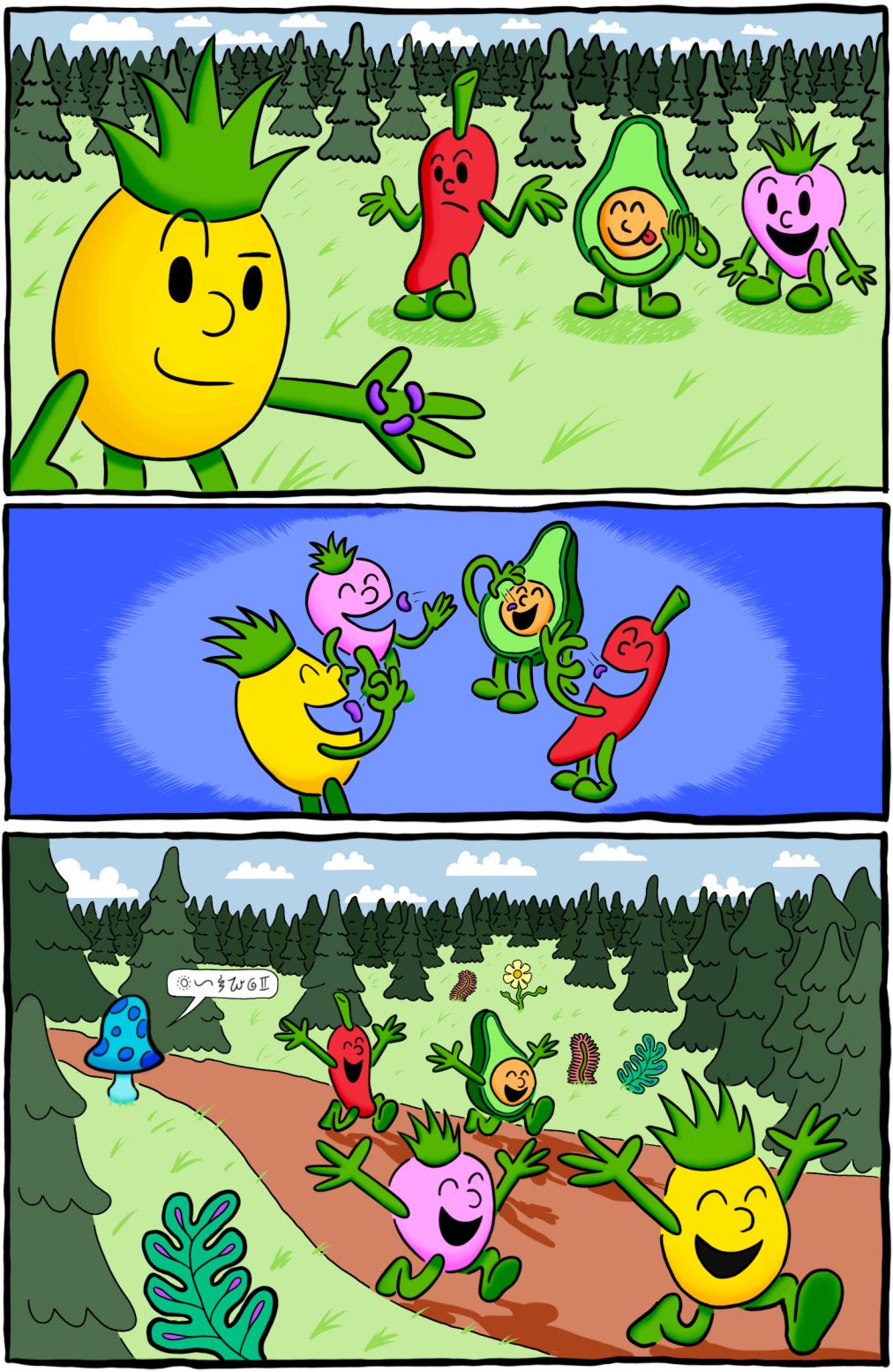
ᴉ ʎʇᴉʌᴉʇɔ

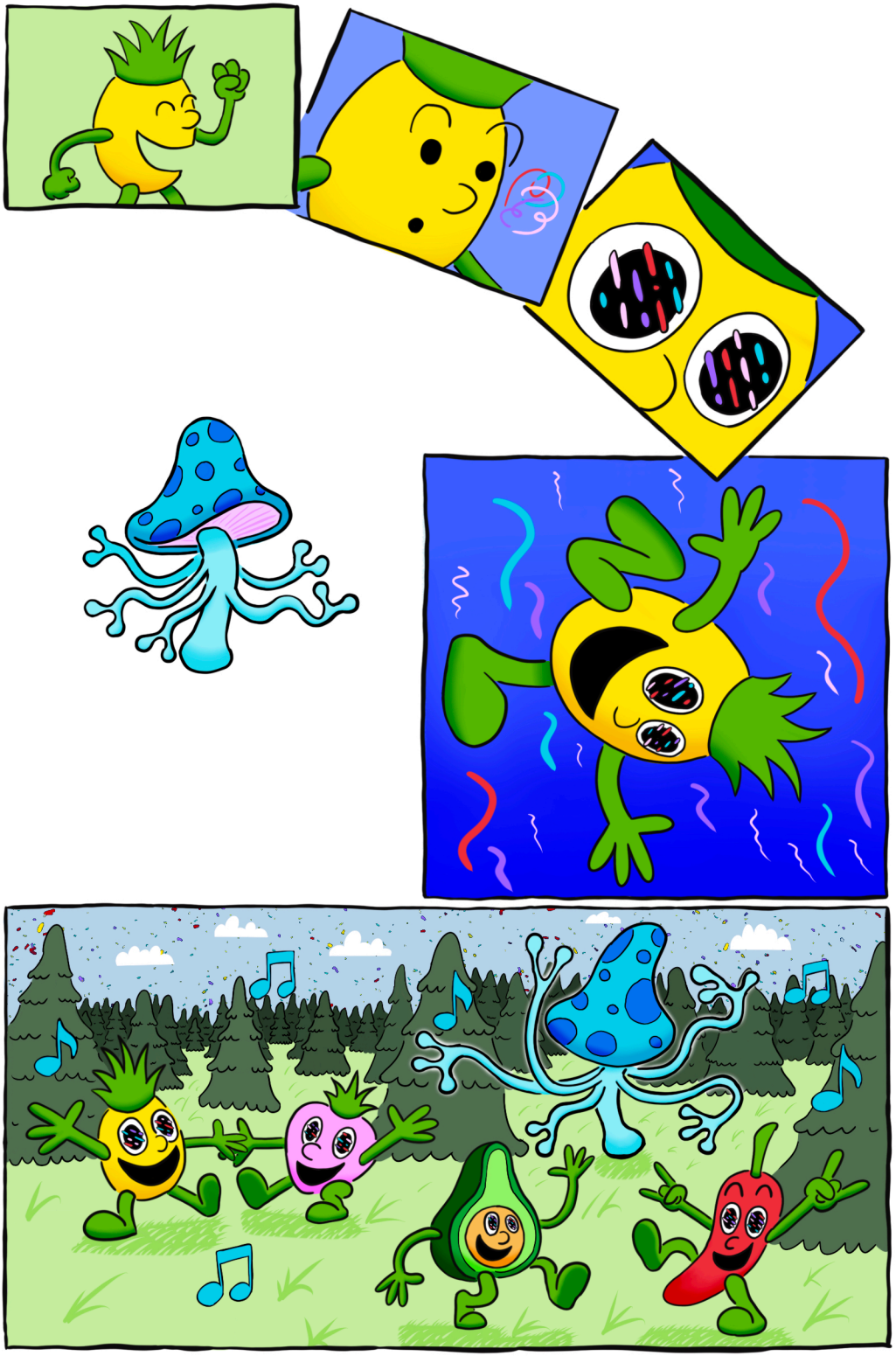

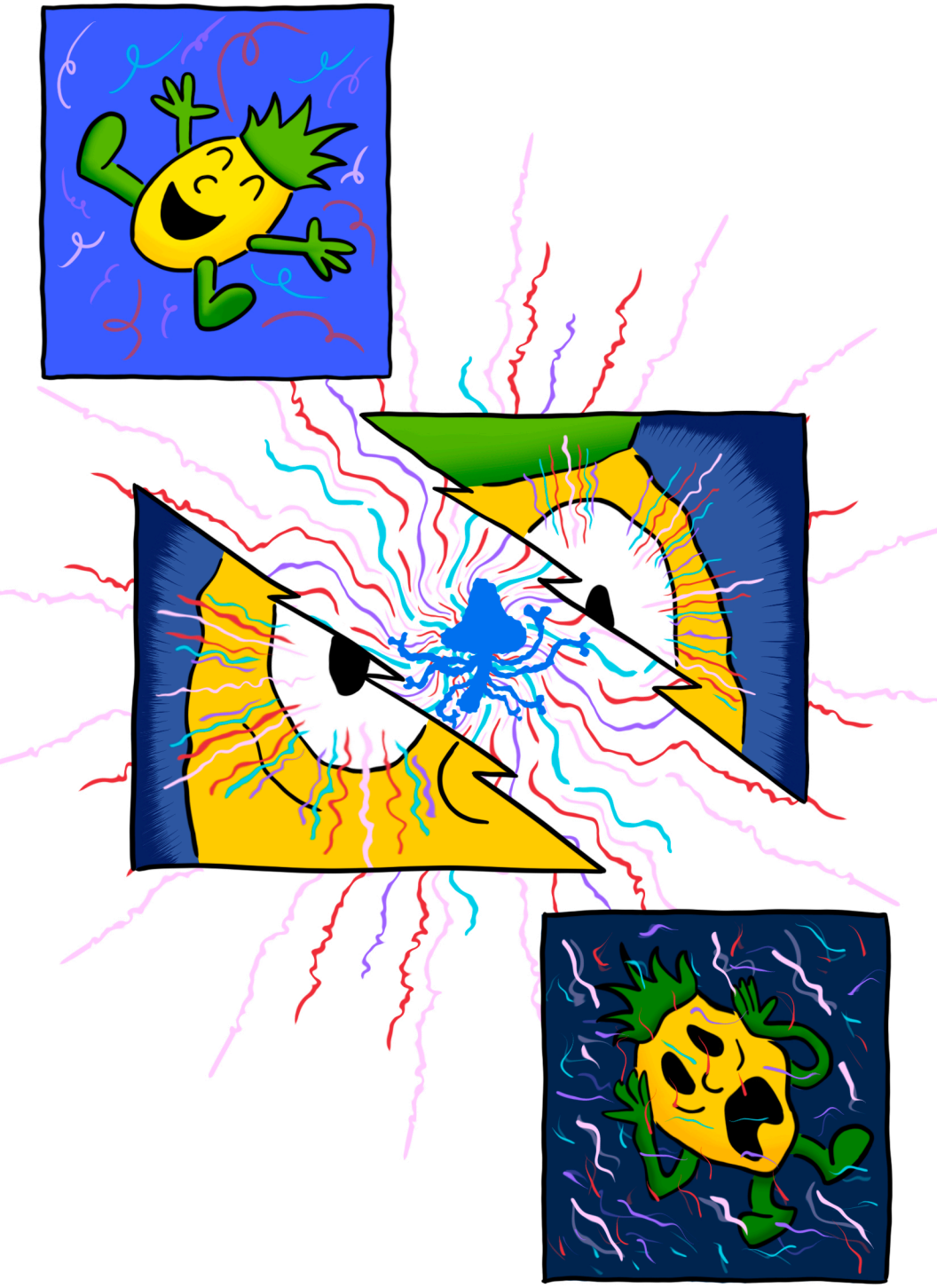

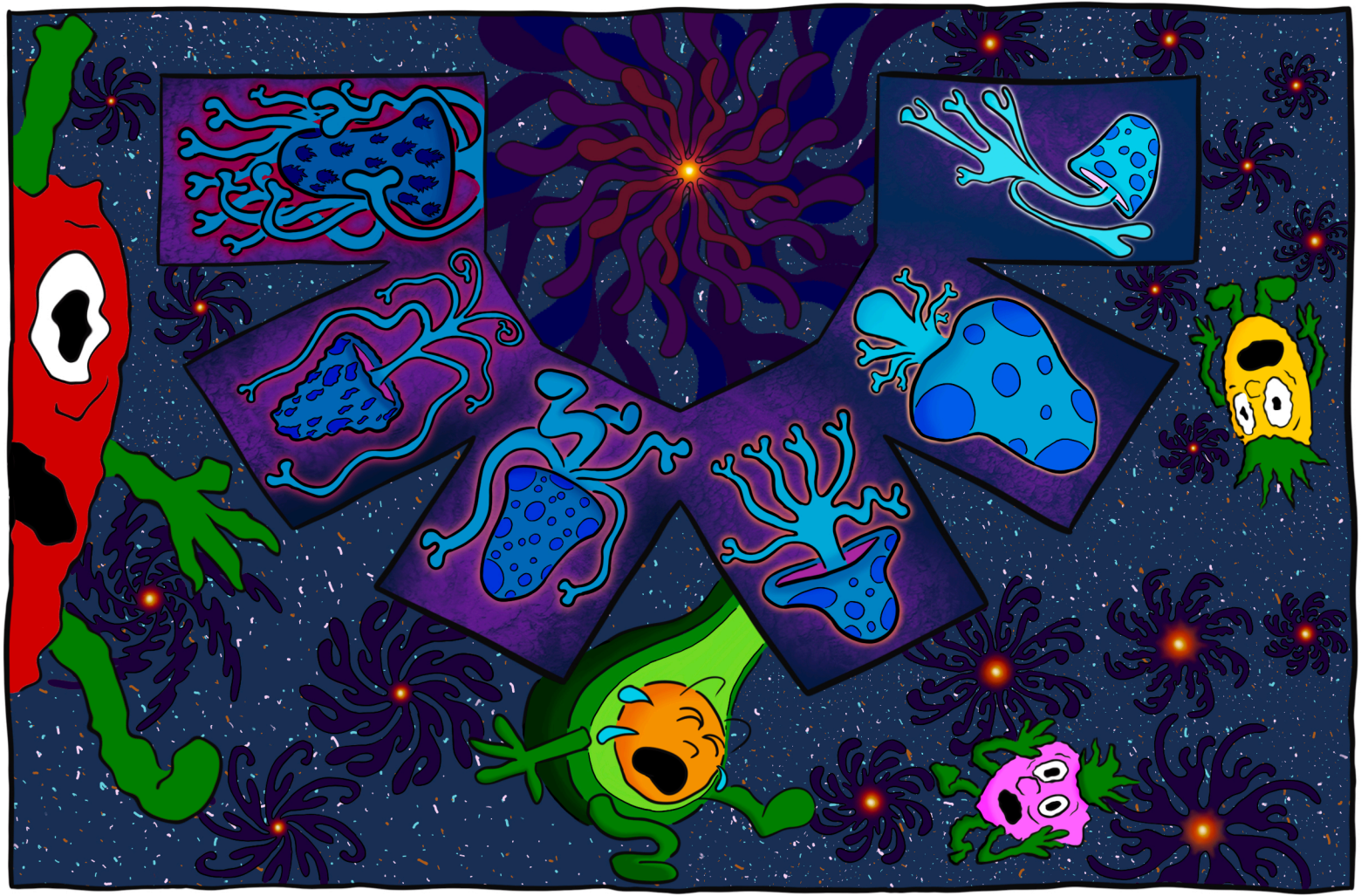

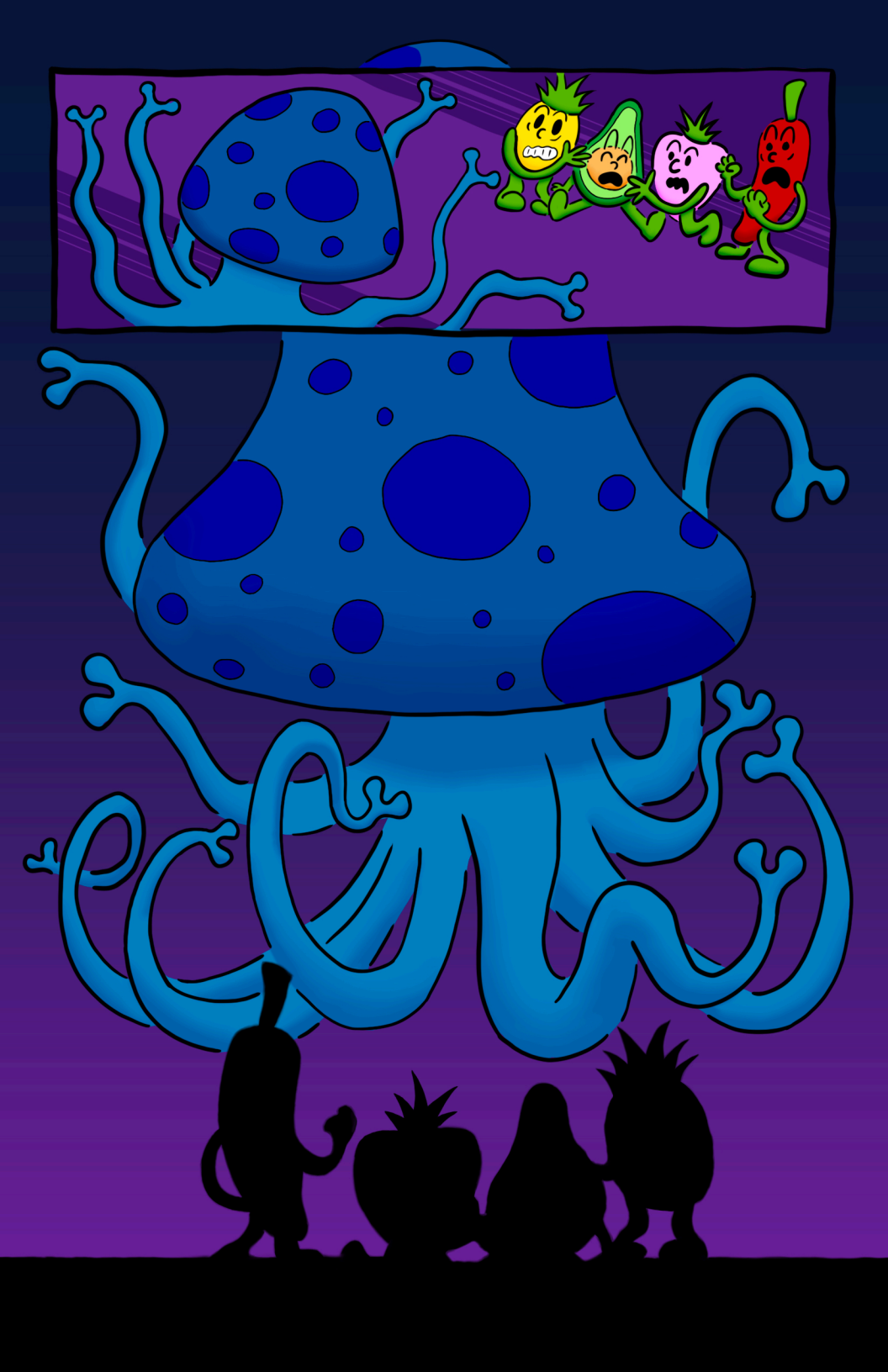

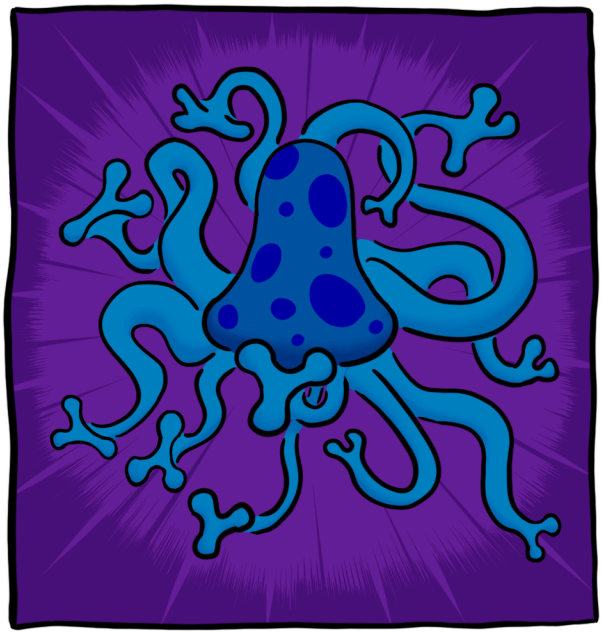

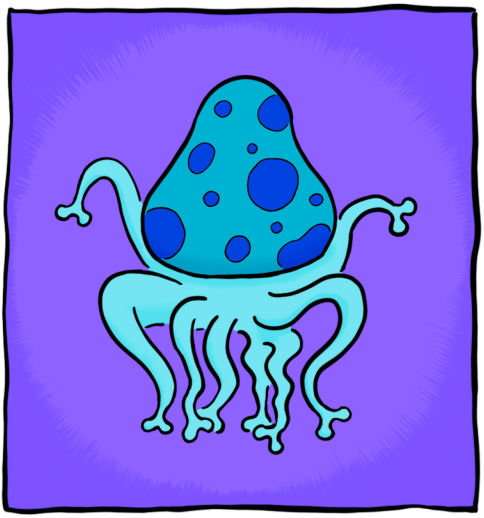

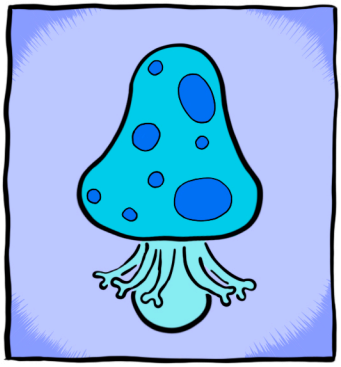

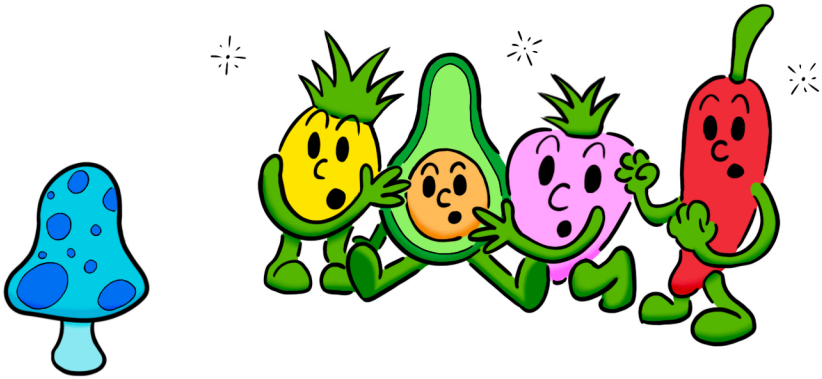

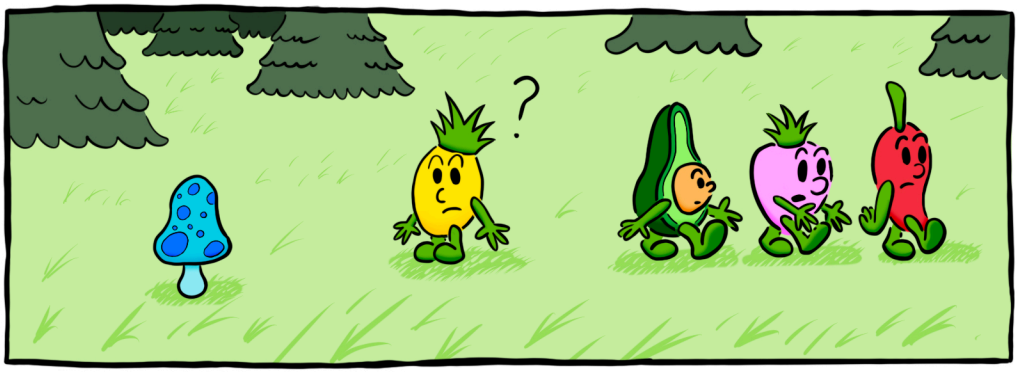

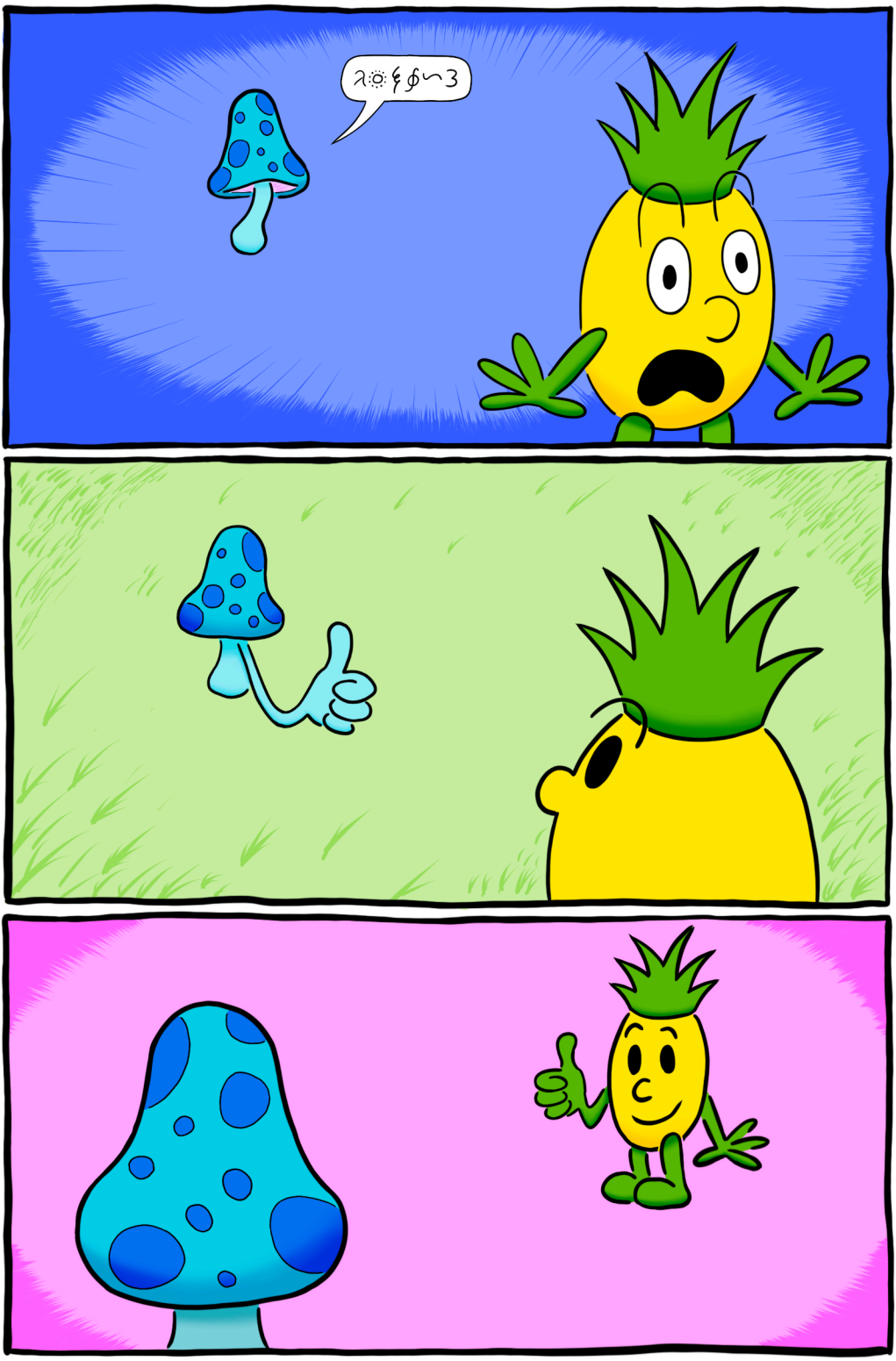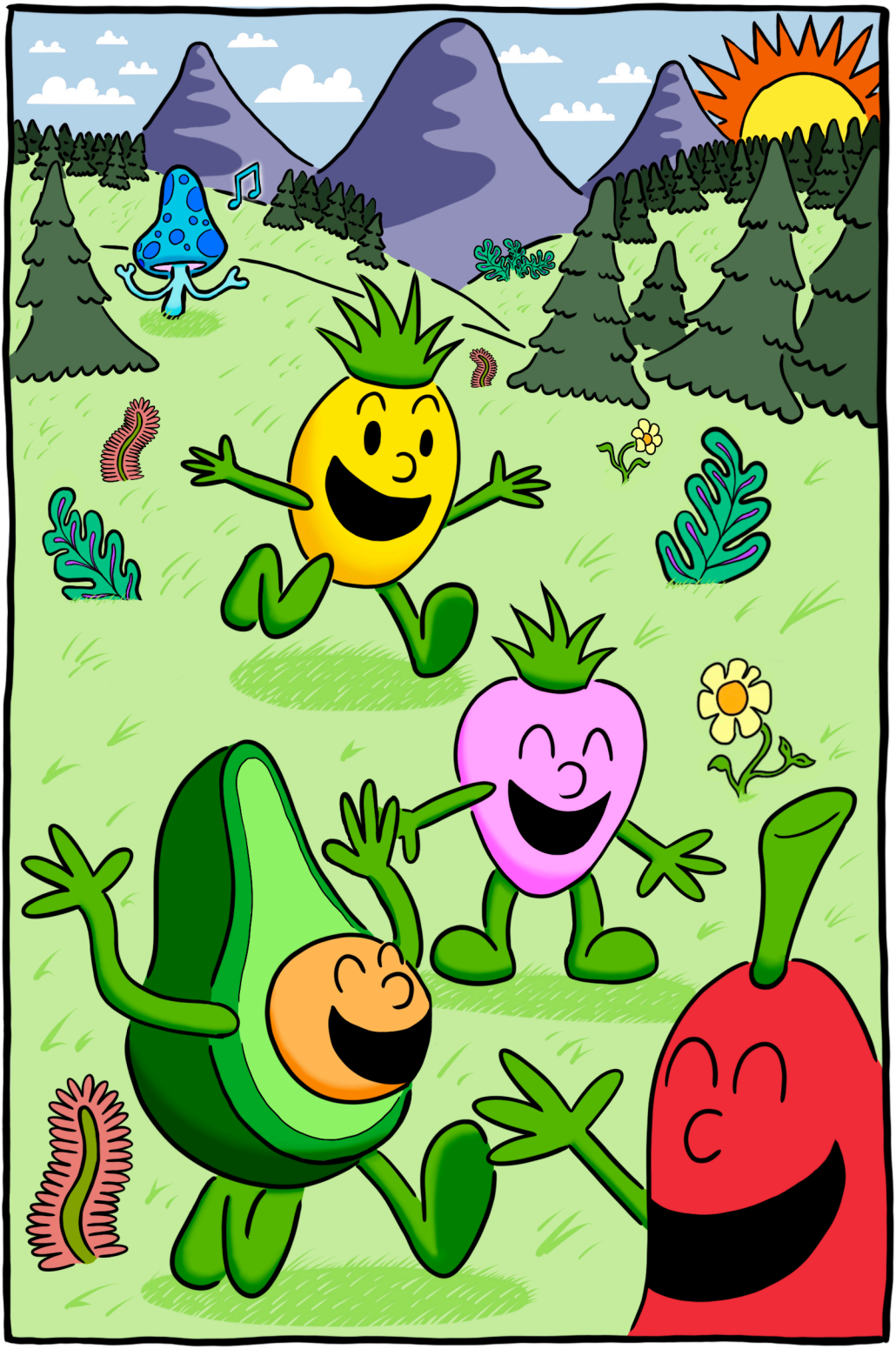
λ☼ξφ∽3