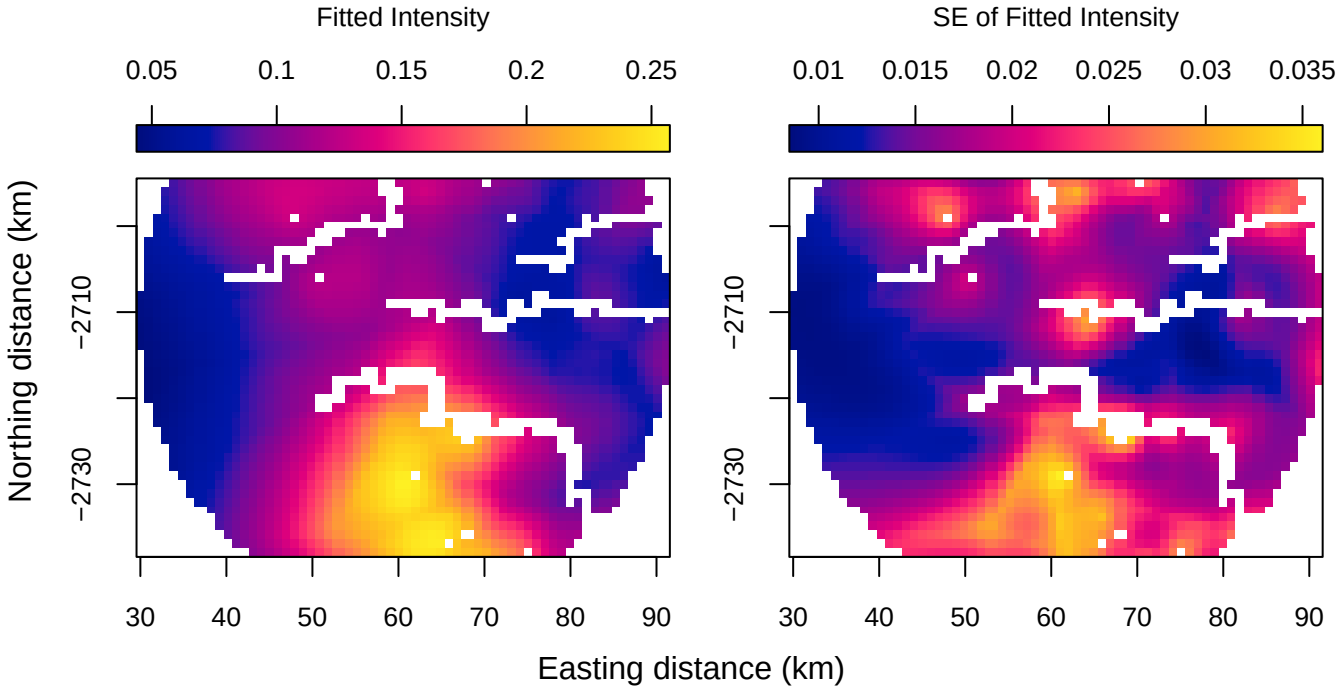
Fitted Intensity
0.05
0.1
0.15
0.2
0.25
SE of Fitted Intensity
0.01
0.015
0.02
0.025
0.03
0.035
Northing distance (km)
−2710
−2730
30
40
50
60
70
80
90
Easting distance (km)