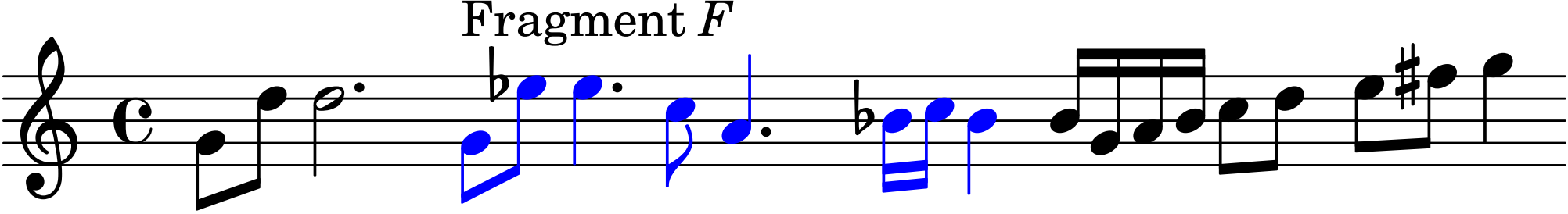
Fragment F