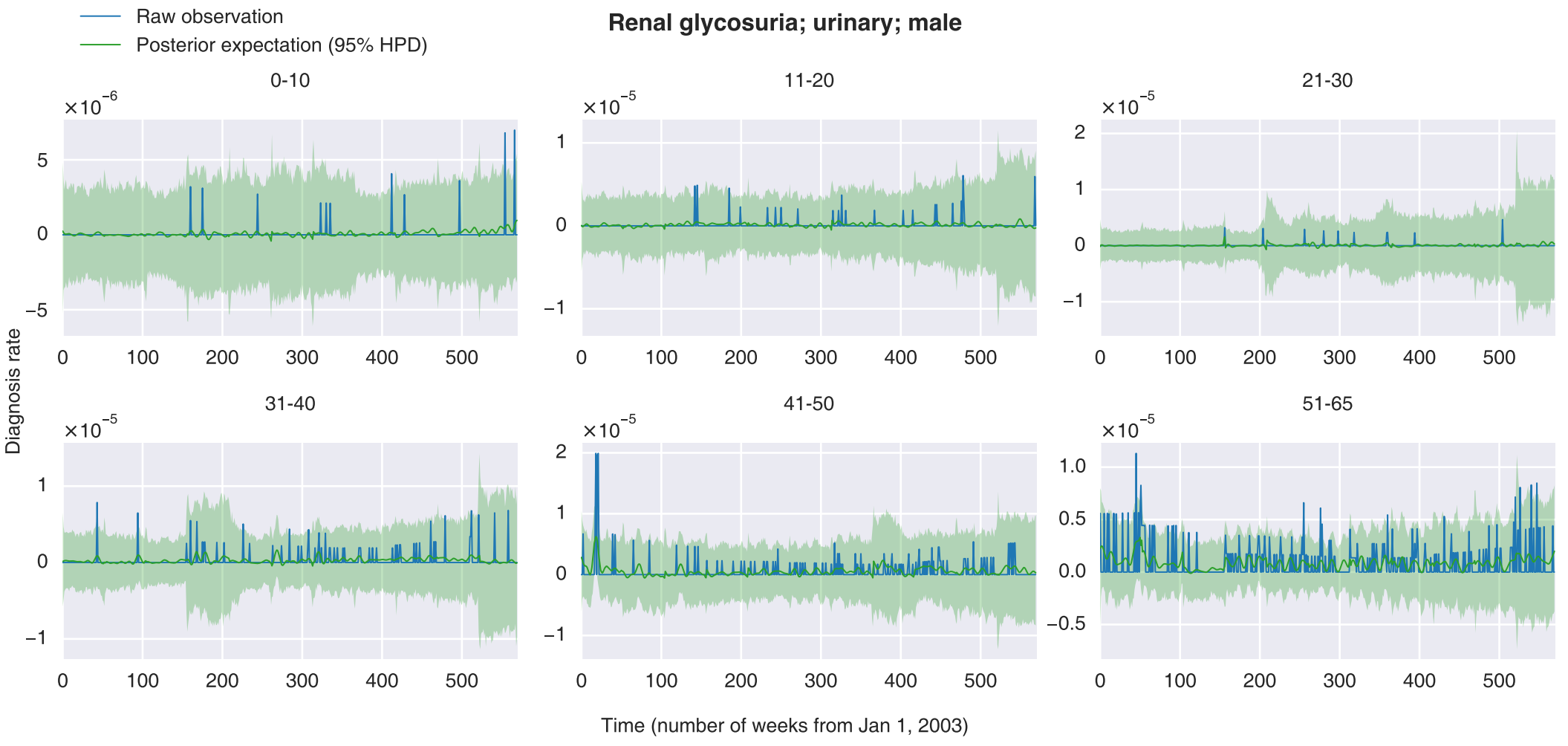
Raw observation
Posterior expectation (95% HPD)
Renal glycosuria; urinary; male
0-10
11-20
21-30
31-40
41-50
51-65
Diagnosis rate
Time (number of weeks from Jan 1, 2003)