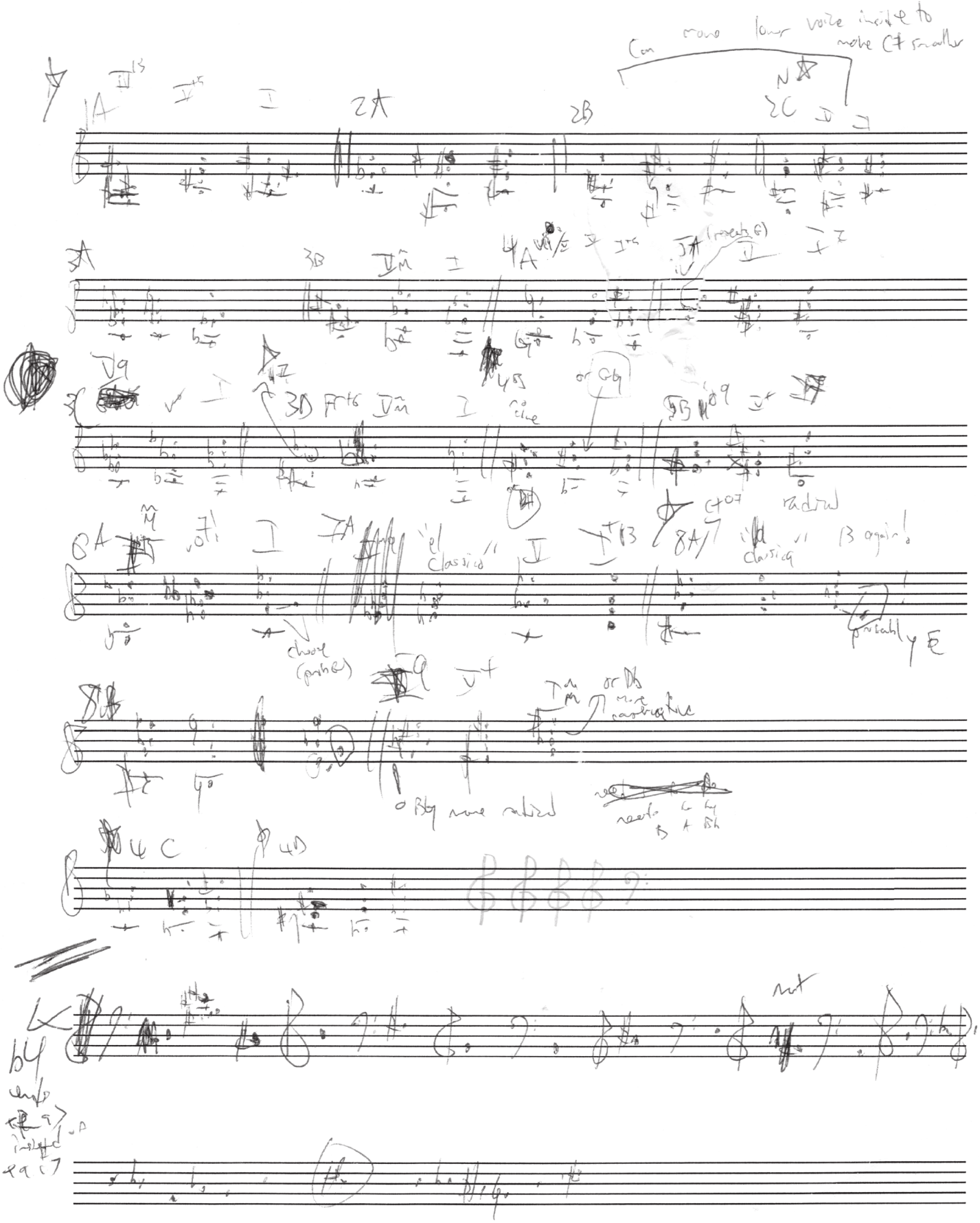
Can move lower voice inside to make C# smaller
1A
2A
2B
2C
3B
4A
3D
4B
or Cb9
5A
"el Clasico"
B again!
probably E
chord (pitches)
or Db
more narrative
4C
4D
not
inside