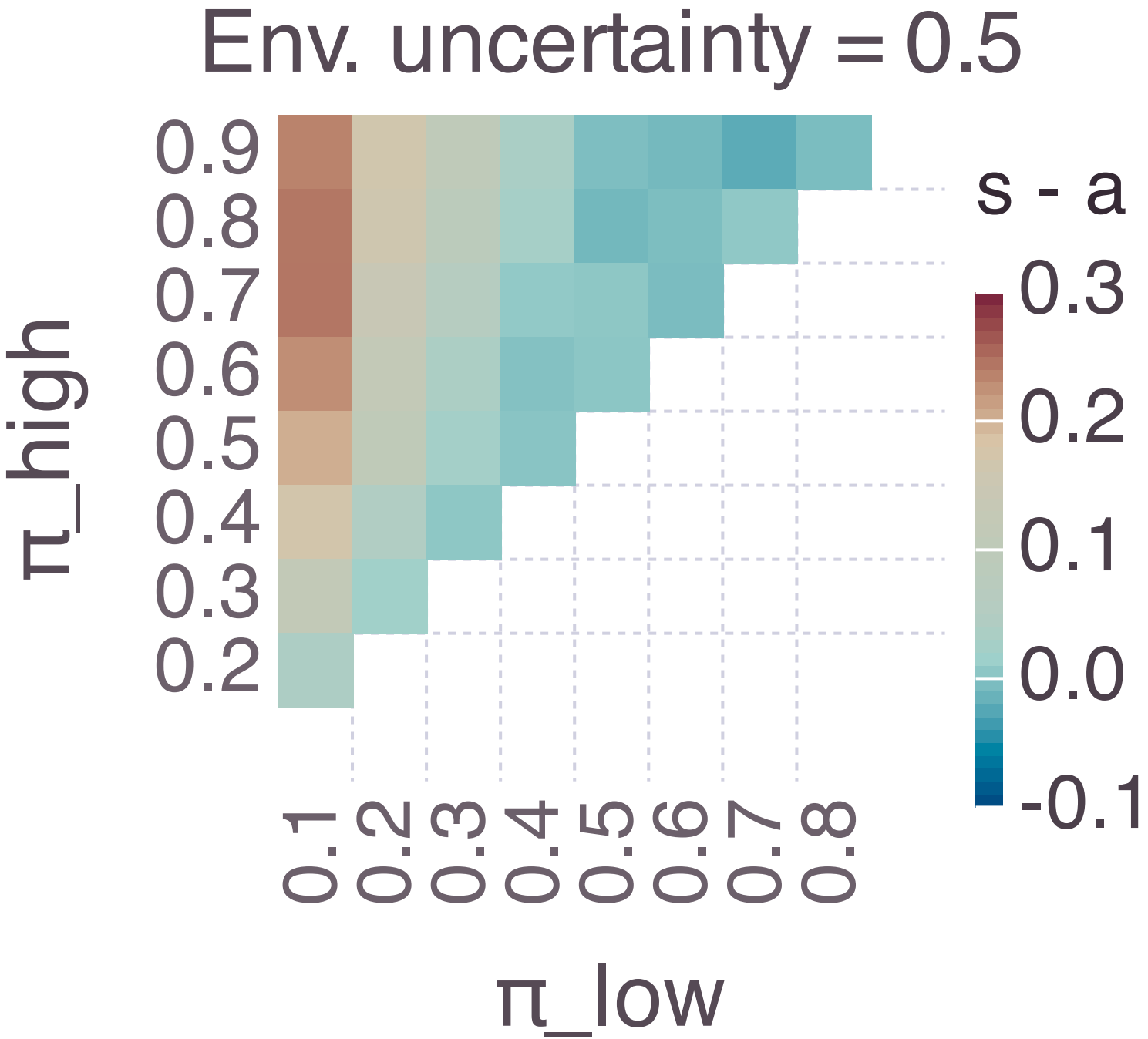
Env. uncertainty = 0.5
π_high
0.9
0.8
0.7
0.6
0.5
0.4
0.3
0.2
0.1
0.2
0.3
0.4
0.5
0.6
0.7
0.8
π_low
s - a
0.3
0.2
0.1
0.0
-0.1