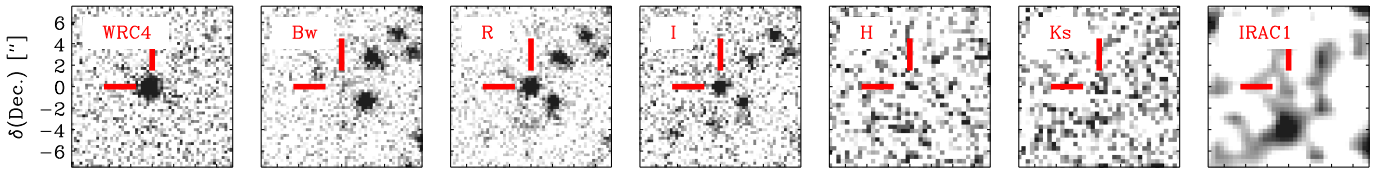

1 217.953 32.3898 BD49545 3.78505 24.1380

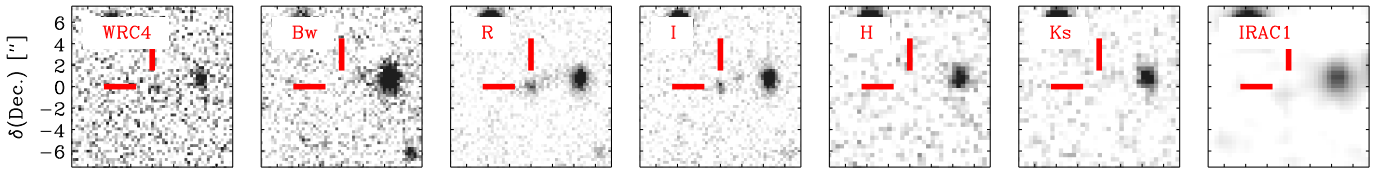

2 217.866 32.5822 BD32531 3.97817 24.4490

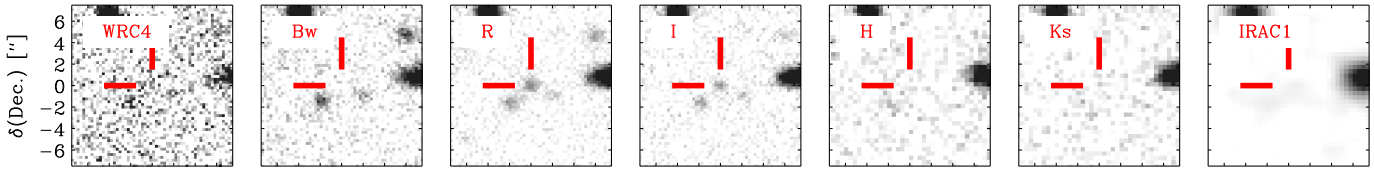

3 217.876 32.5542 BD35066 4.32933 24.4470

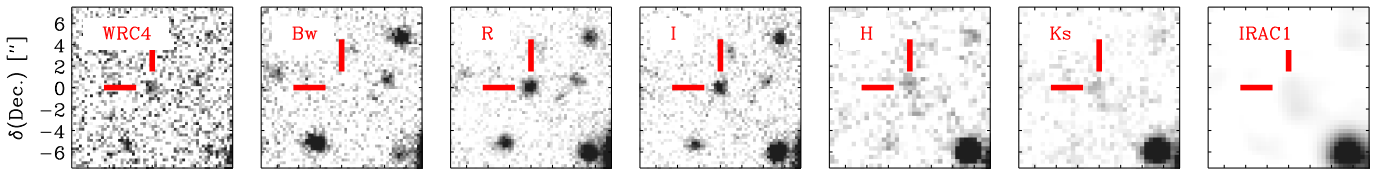

4 217.906 32.5299 BD37269 3.80062 23.5840

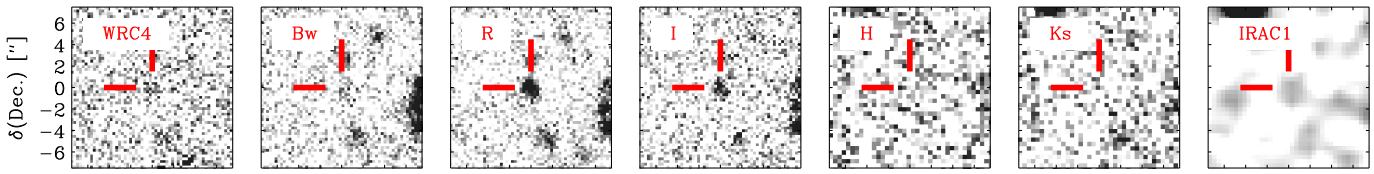

5 217.907 32.4231 BD46750 3.72701 24.7730

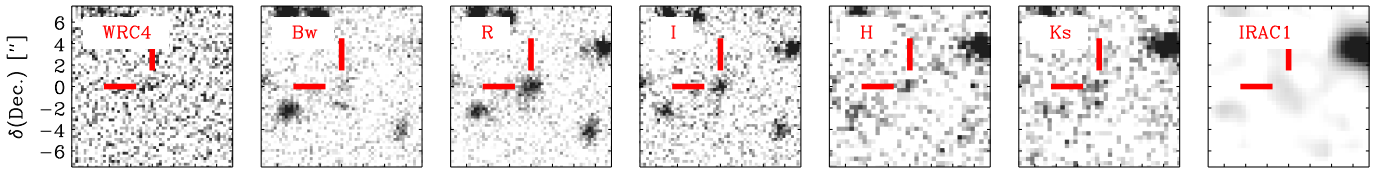

6 217.956 32.4266 BD46417 3.50481 24.3440

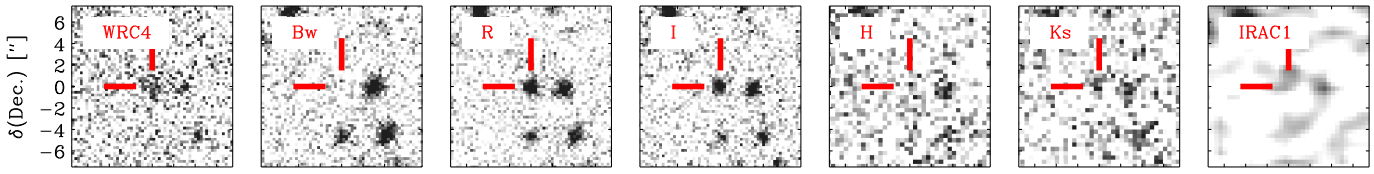

7 217.939 32.3663 BD51600 3.78598 24.5400

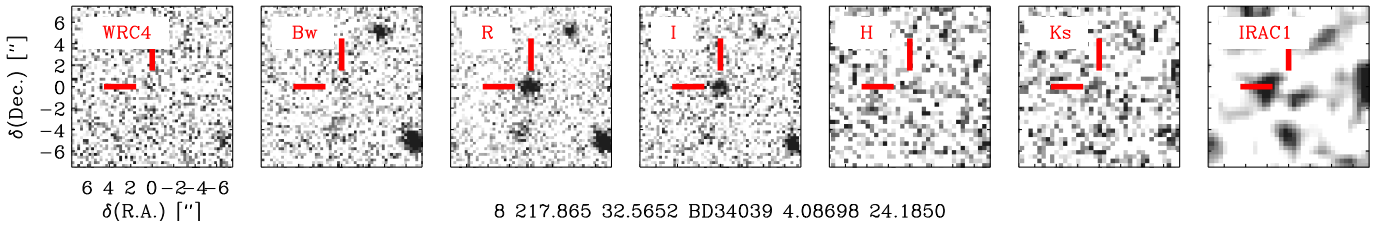

8 217.865 32.5652 BD34039 4.08698 24.1850

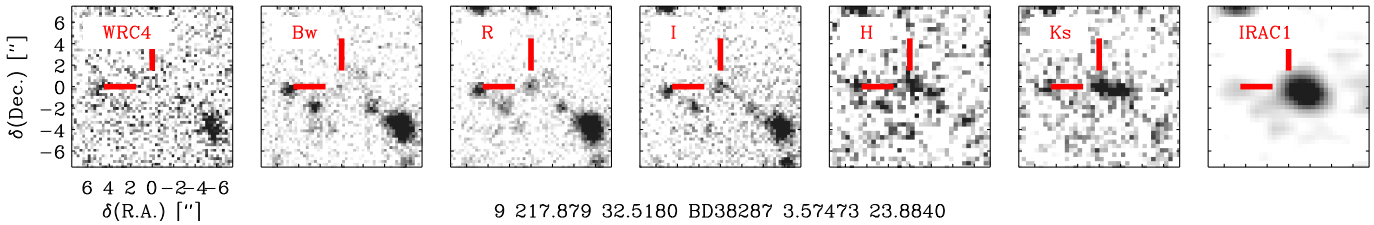

9 217.879 32.5180 BD38287 3.57473 23.8840

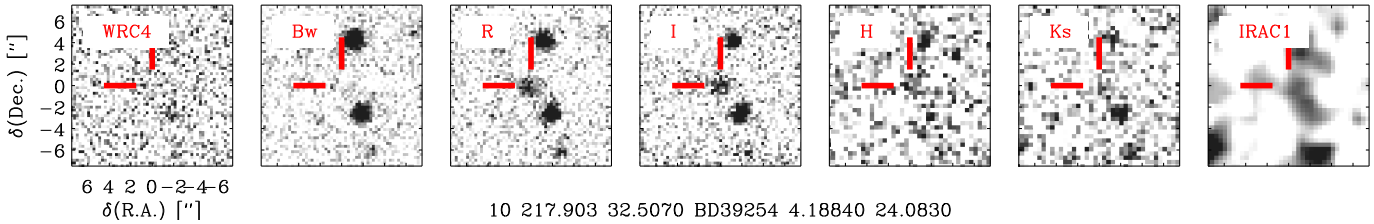

10 217.903 32.5070 BD39254 4.18840 24.0830

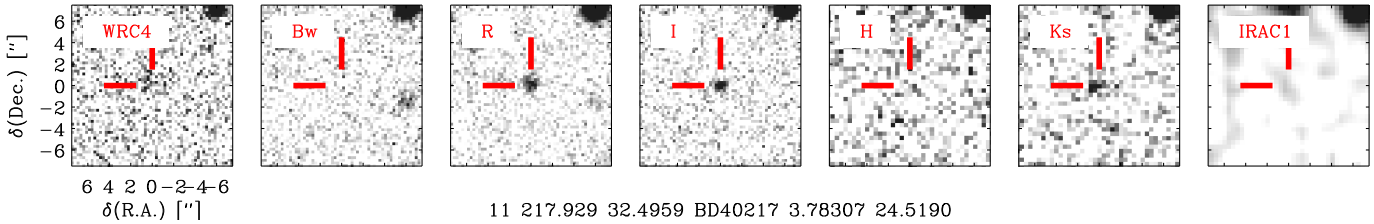

11 217.929 32.4959 BD40217 3.78307 24.5190

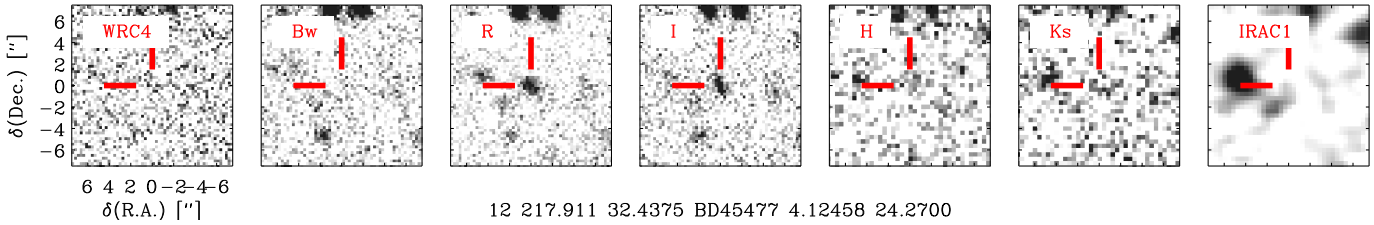

12 217.911 32.4375 BD45477 4.12458 24.2700

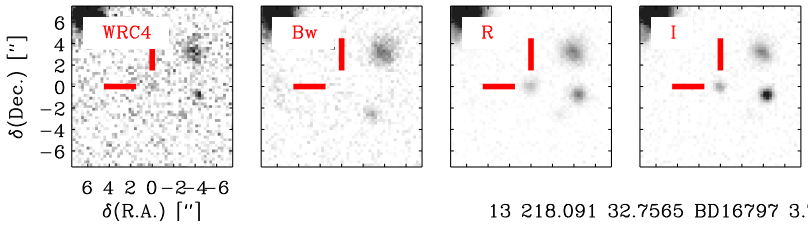

13 218.091 32.7565 BD16797 3.78685 23.7660

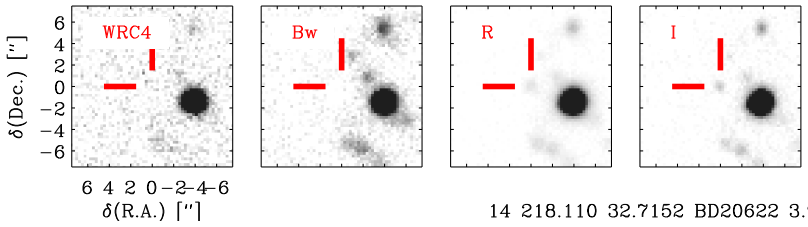

14 218.110 32.7152 BD20622 3.97894 24.0480

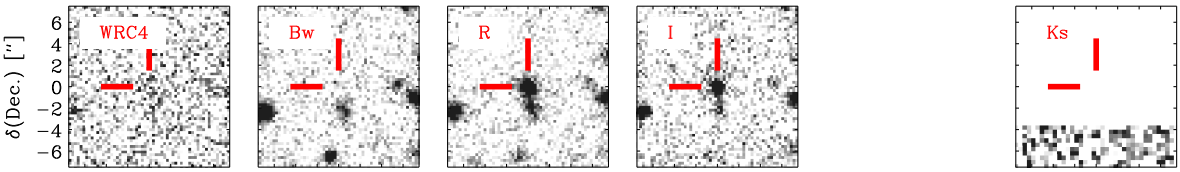

15 218.178 32.6521 BD26314 3.88935 23.3490

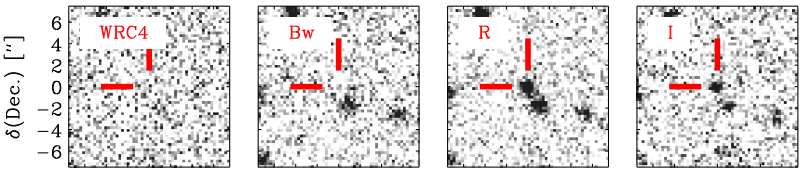

16 218.086 32.7686 BD15762 4.28927 24.8310

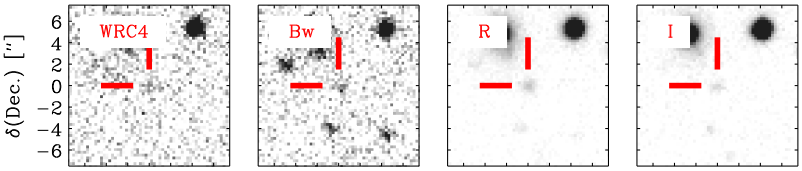

17 218.096 32.7521 BD17198 3.62559 23.9830

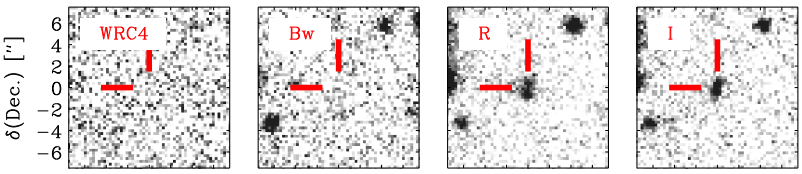

18 218.086 32.7331 BD18956 4.24020 23.6210

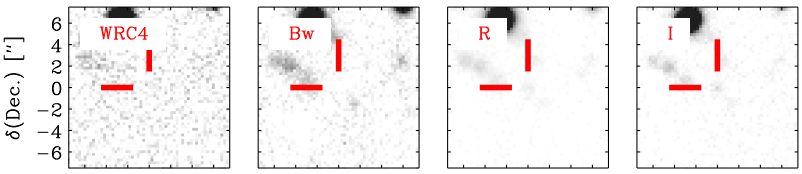

19 218.108 32.7130 BD20822 4.05200 23.8160

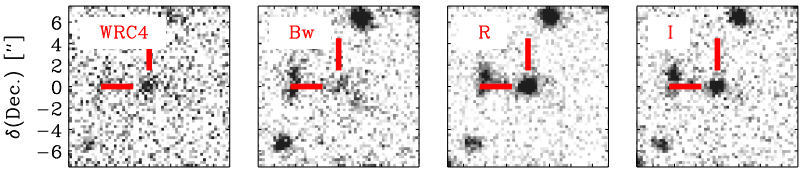

20 218.160 32.6833 BD23507 3.53911 23.3470

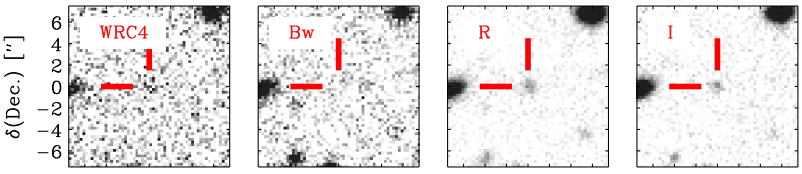

21 218.084 32.8797 BD5267 3.87480 24.2380

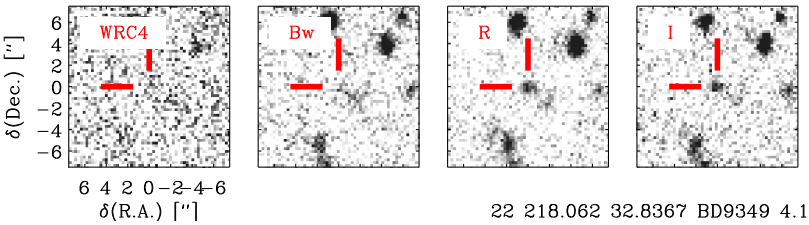

22 218.062 32.8367 BD9349 4.11361 24.6800

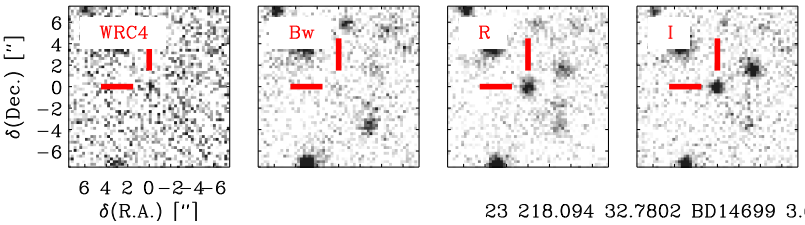

23 218.094 32.7802 BD14699 3.61480 23.8040

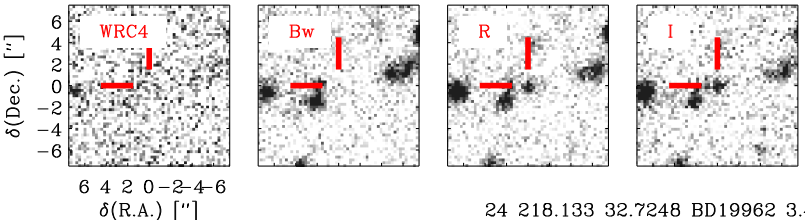

24 218.133 32.7248 BD19962 3.45857 24.2600

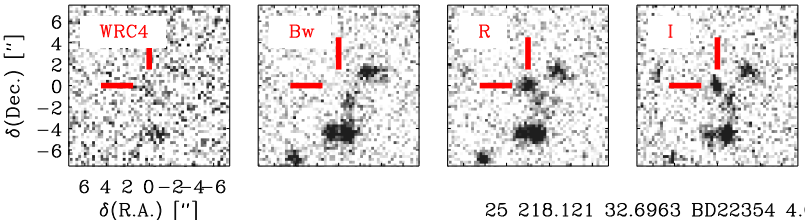

25 218.121 32.6963 BD22354 4.03343 24.1030

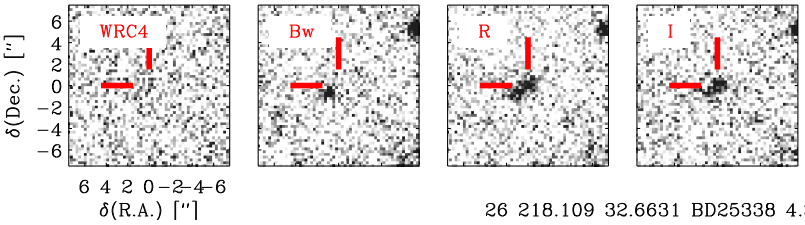

26 218.109 32.6631 BD25338 4.33000 24.2870

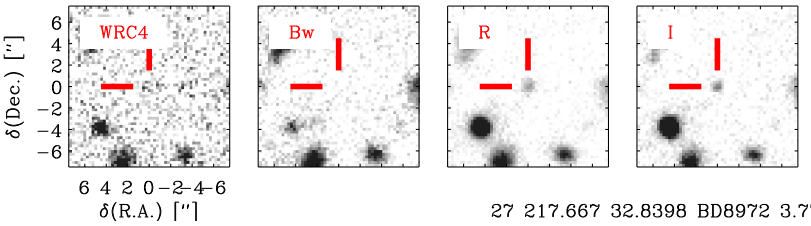

27 217.667 32.8398 BD8972 3.77983 24.3980

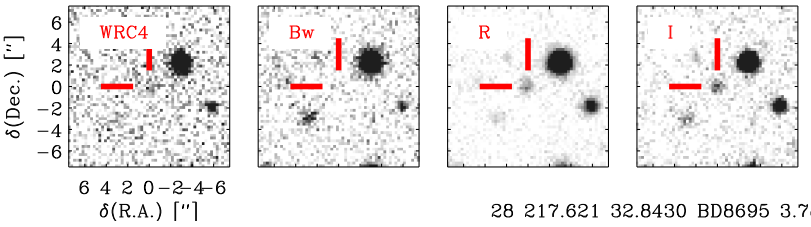

28 217.621 32.8430 BD8695 3.78295 24.2130

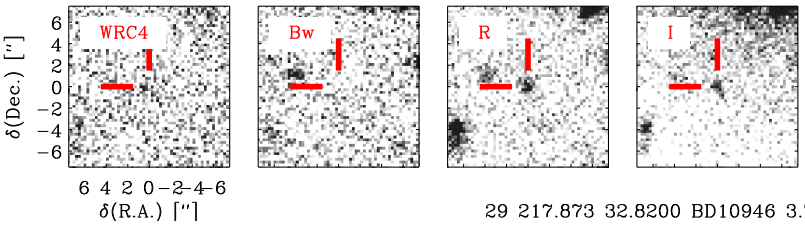

29 217.873 32.8200 BD10946 3.77538 25.4520

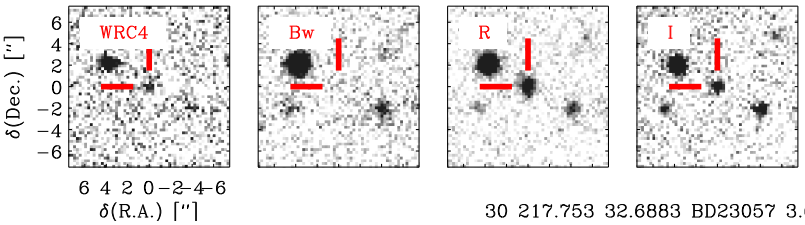

30 217.753 32.6883 BD23057 3.68859 24.2450

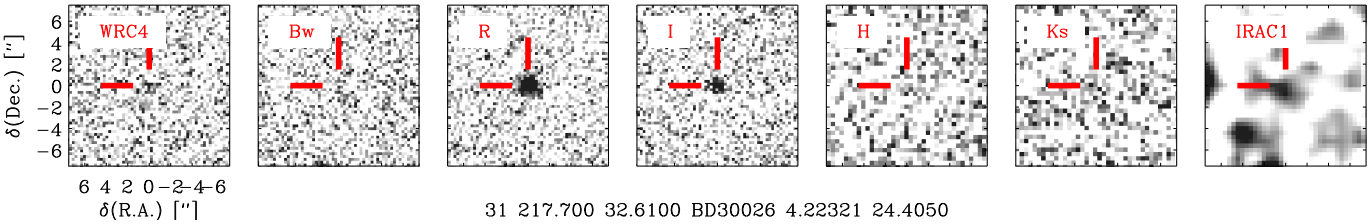

31 217.700 32.6100 BD30026 4.22321 24.4050

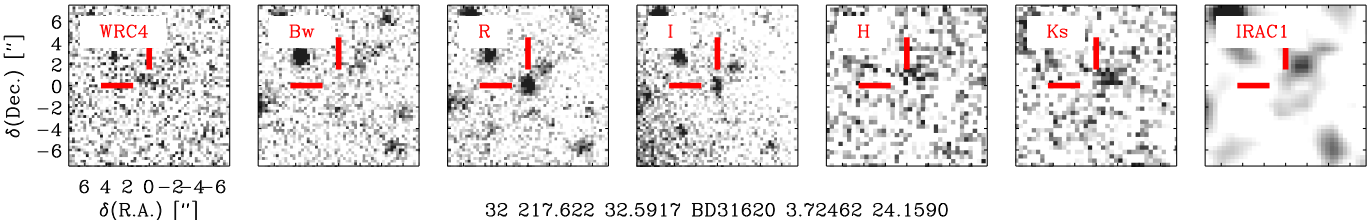

32 217.622 32.5917 BD31620 3.72462 24.1590

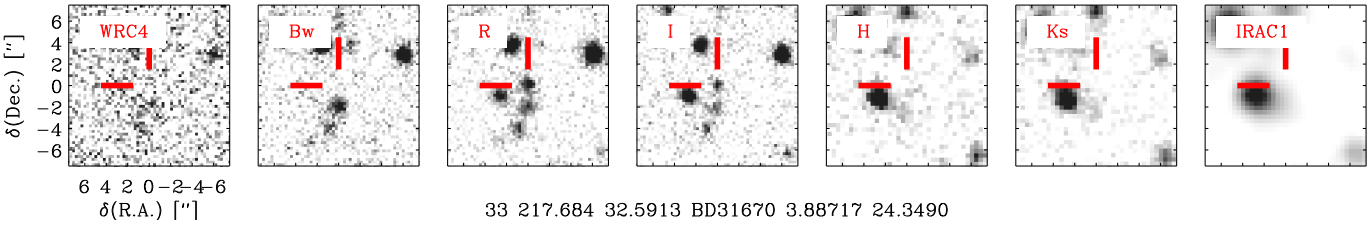

33 217.684 32.5913 BD31670 3.88717 24.3490

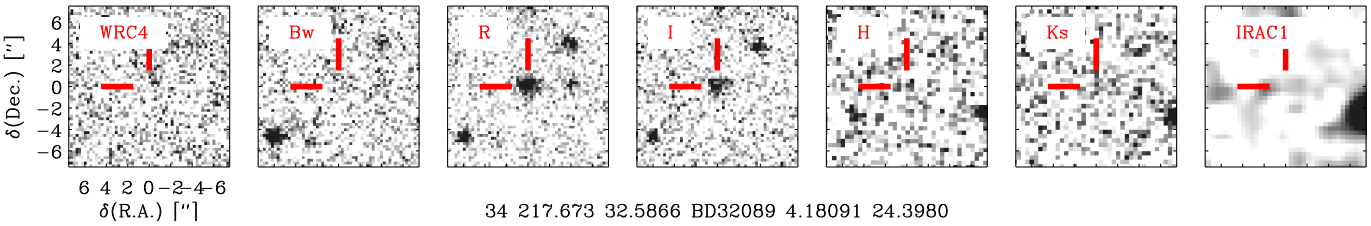

34 217.673 32.5866 BD32089 4.18091 24.3980

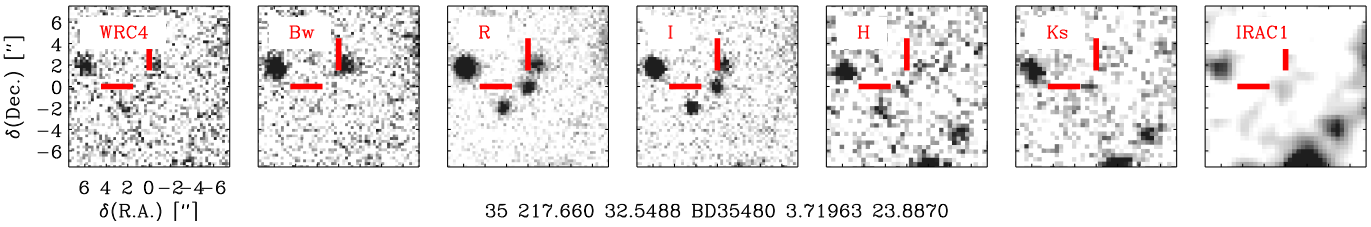

35 217.660 32.5488 BD35480 3.71963 23.8870

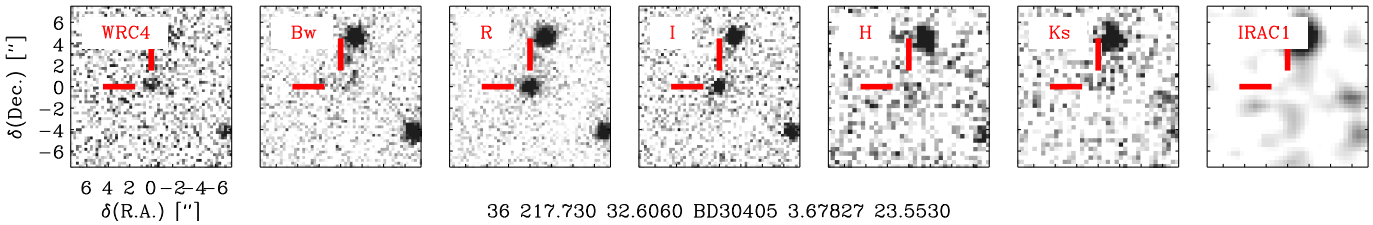

36 217.730 32.6060 BD30405 3.67827 23.5530

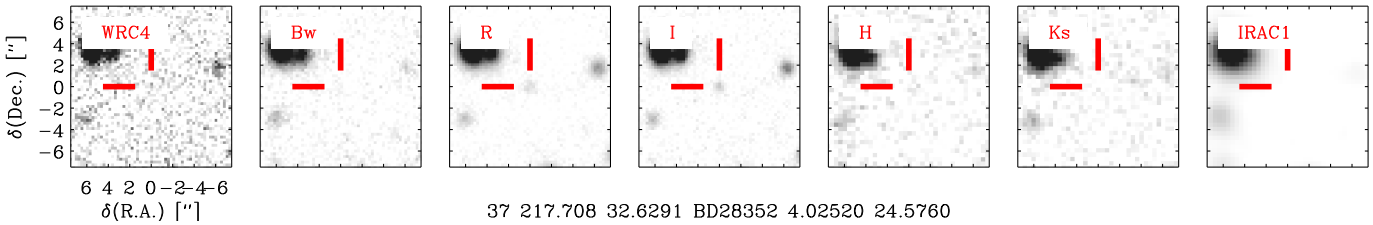

37 217.708 32.6291 BD28352 4.02520 24.5760

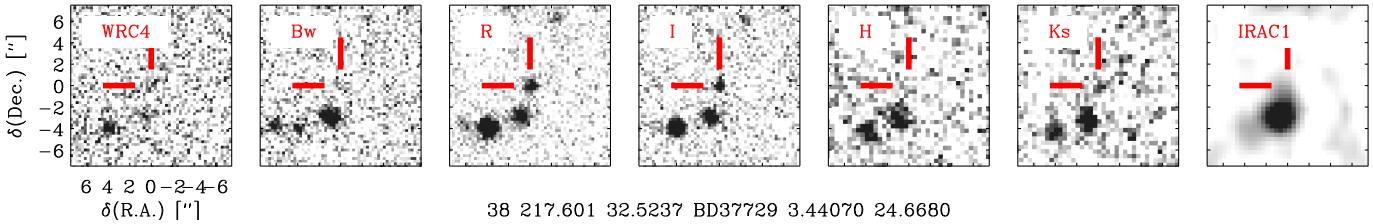

38 217.601 32.5237 BD37729 3.44070 24.6680

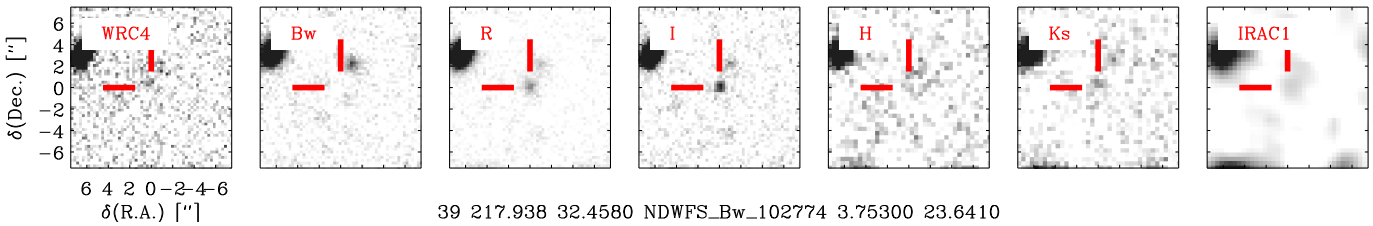

39 217.938 32.4580 NDWFS_Bw_102774 3.75300 23.6410

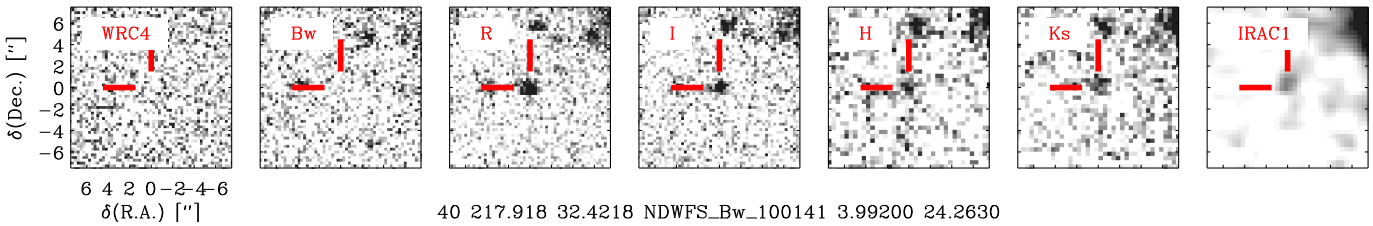

40 217.918 32.4218 NDWFS_Bw_100141 3.99200 24.2630

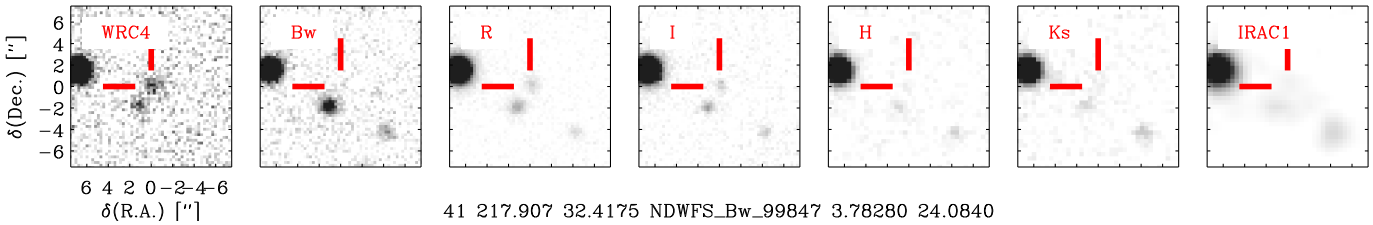

41 217.907 32.4175 NDWFS_Bw_99847 3.78280 24.0840

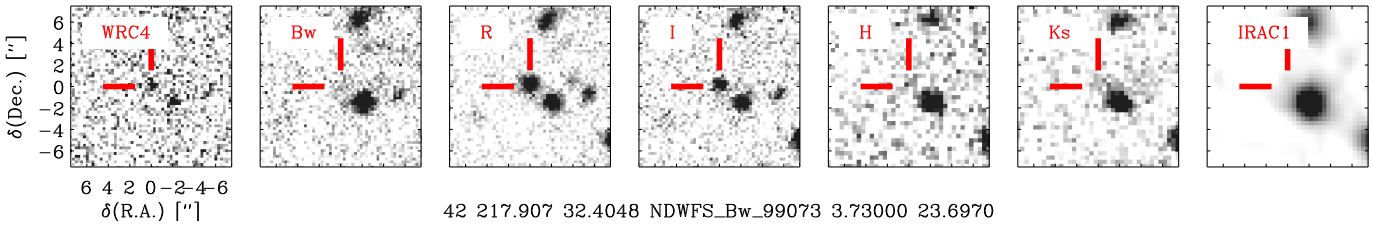

42 217.907 32.4048 NDWFS_Bw_99073 3.73000 23.6970

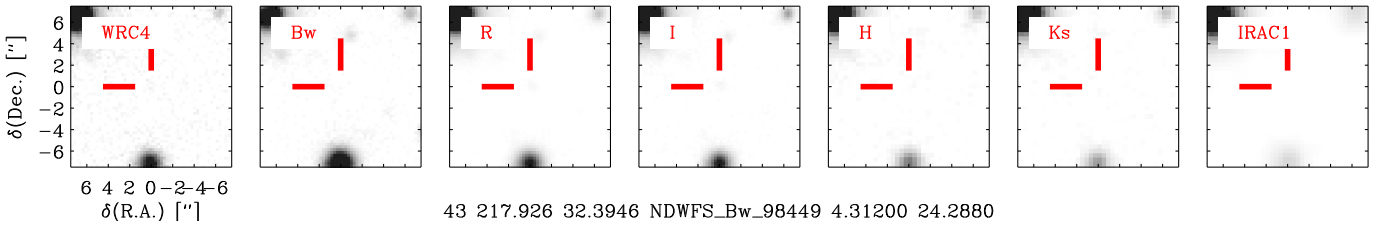

43 217.926 32.3946 NDWFS_Bw_98449 4.31200 24.2880

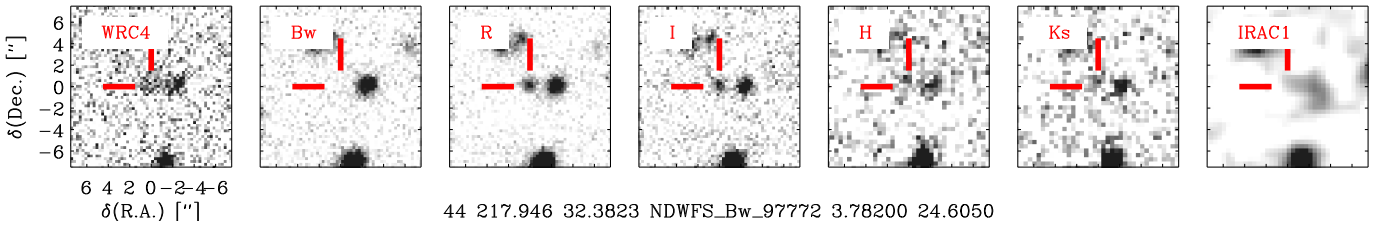

44 217.946 32.3823 NDWFS_Bw_97772 3.78200 24.6050

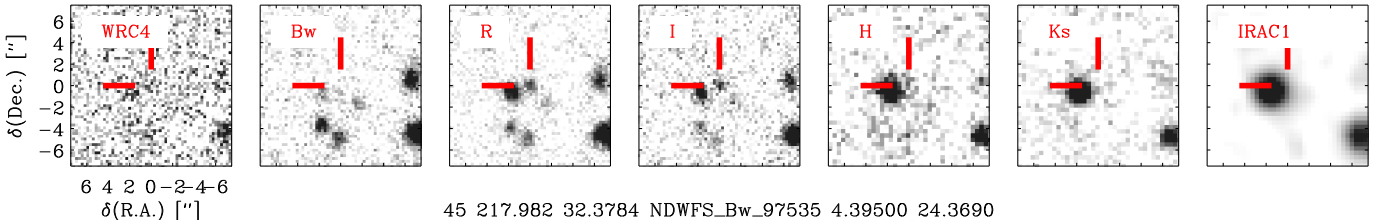

45 217.982 32.3784 NDWFS_Bw_97535 4.39500 24.3690

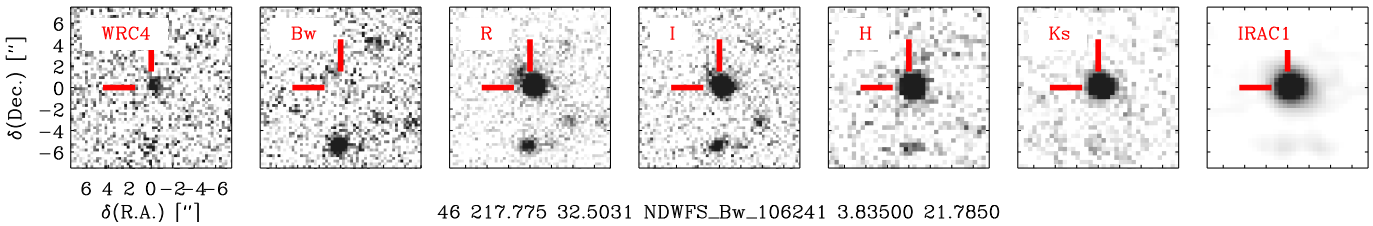

46 217.775 32.5031 NDWFS_Bw_106241 3.83500 21.7850