# ENDNOTE X8®的高效利用及新功能介绍

Clarivate Analytics

Formerly the IP & Science business of Thomson Reuters

# 你是否在日常科研过程中经常碰到以下的困惑：

文献调研时，面对纷繁冗杂的文献不知如何下手。

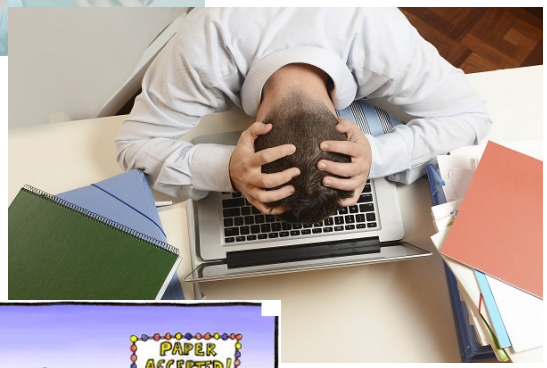

撰写论文时，除了罗列实验方法，堆砌实验数据，我们不知道如何借鉴文献信息进行分析，讨论。因为我们的文献管理一团糟，经常找不到有效的文献。

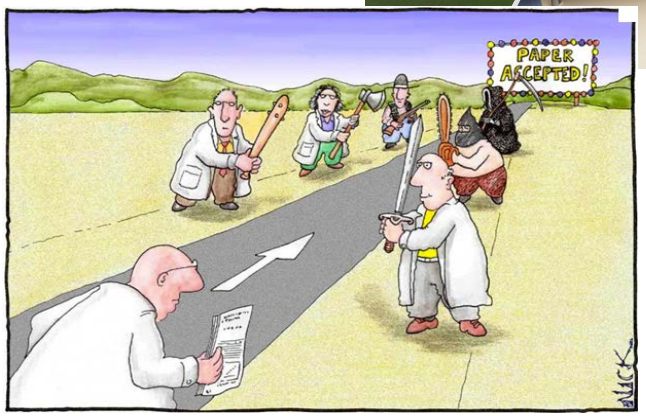


写论文的时候，参考文献格式处理令人头疼不已，一不留神错误百出，被编辑质疑文章的质量。

# ENDNOTE®
# 可以帮助您

……

EndNote
Web
Website
Abbildungen
einschließlich
Sprechstunde
Mannheim
Medizinischen
Datenbanken
Bibliothek
Installation
Online-Version
Kurs
Literaturverwaltungssoftware
Literaturverwaltungsprogramme
Ausleihe
automatisch
bietet
nutzen
Einführung
Endnote
Fakultät
Fakultätsangehörige
Science
Uhr
Einführung
Programm
Services
Word
Windows
Tutorial
Login
Passwort
Leihfrist
E-Mail-Adresse
Menge
Installations-CDs
Web-Version
OpenURL
Vertreibers
Support
Zitieren
Schulz
Liteatur
Organisation
Module
desktop
Mitbzwoch
Wikipedia
EndNote-Sprechstunde
verwalten
Wann
Woche
besprochen
Link
Martina
möglich
weibere
Fragen
lohnt
Funktion
Einstellungen
Find
X.5
Zitiervorschriften
Liteaturverwaltungsprogramm
Cite-While-You-Write-Funktion
Online-Handbuch
umfassende
Arbeitsgruppen
Liteaturverzeichnissen
Liteaturangaben
Zitate
Auskunft
unübersichtlich
Verkopfung
Dr.
Mo
Verfügung
Kursmaterial
Ersatzmöglichkeiten
Mitarbeiter
Stichwörter
Sprachen
Ausleihe
Fr
Desktop
Menge
Wie
einfache
Import
Datum
Service
Vergleich
englischsprachige
Stichwort
Mac
full-texts
Technical
u.v.m
Universität
Datenmanagement
Literaturverzeichnisse
Recherchergebnisse
Campusnetz
Adopt
Link
Bibliographien
Regelung
Informationen
Heidelberg
Einstellung
regelmäßig
ScTocAlertMe
Kollaborationen
Einbinden
Funktionen
Subscribe
Schlagwort
Möglichkeiten
Hilfe
Ansprechpartner
persönliche
erstellen
Auskunft
Web-Version
OpenURL
Vertreibers
weiterführende
Tutorial
Login
webbasiert

# ENDNOTE ® WORKFLOW

# OUTLINE

01 文献导入

- 创建个人图书馆.

02 文献管理

- 管理个人图书馆.

03 文献编排

- “边写作边引用”

# 创建个人图书馆

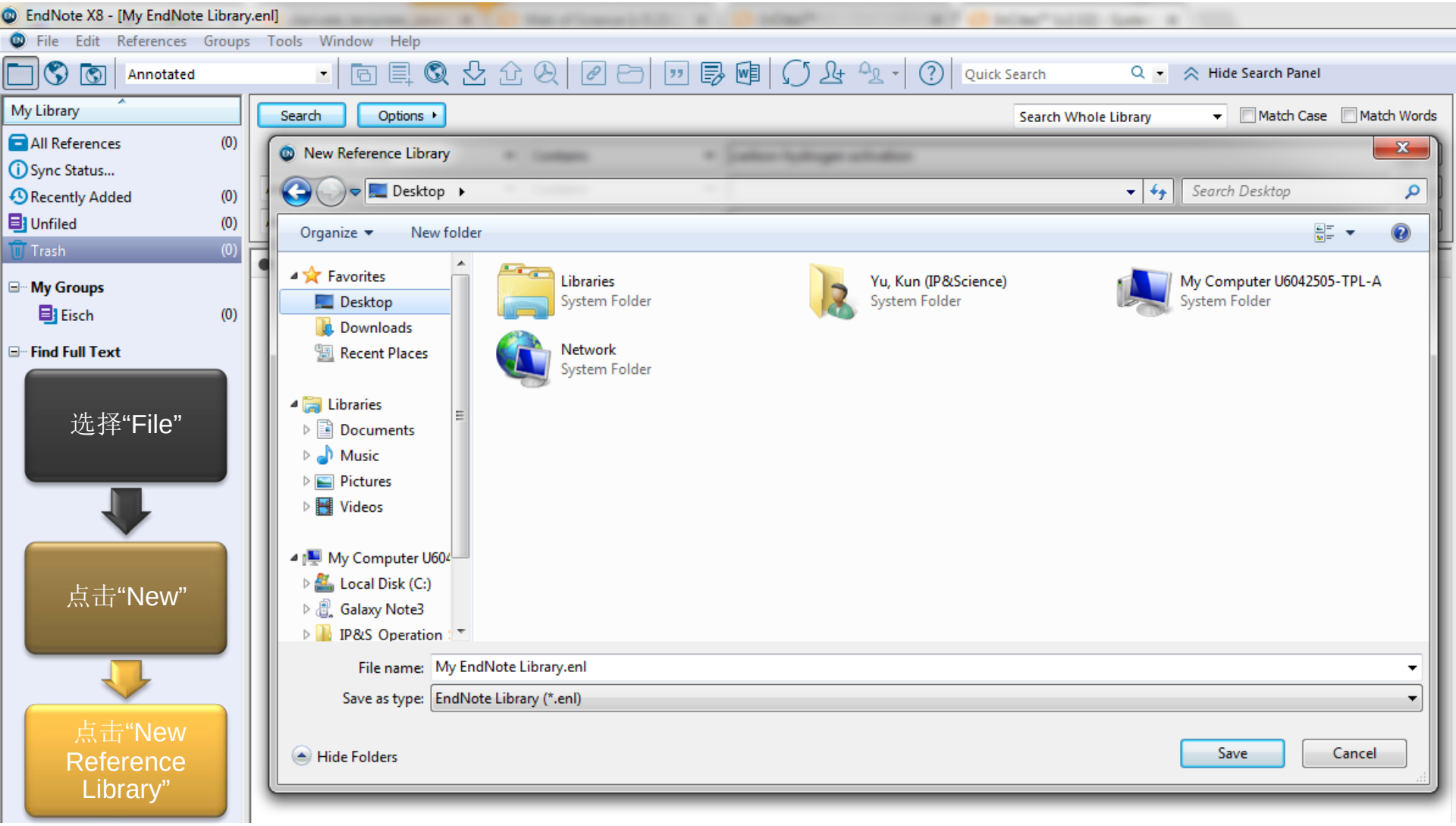
EndNote X8 - [My EndNote Library.enl]
File Edit References Groups Tools Window Help
Annotated
Quick Search
Hide Search Panel
My Library
All References (0)
Sync Status...
Recently Added (0)
Unfiled (0)
Trash (0)
My Groups
Eisch (0)
Find Full Text
Search
Options
Search Whole Library
Match Case
Match Words
New Reference Library
Desktop
Search Desktop
Organize
New folder
Favorites
Desktop
Downloads
Recent Places
Libraries
Documents
Music
Pictures
Videos
My Computer U604
Local Disk (C:)
Galaxy Note3
IP&S Operation
Libraries
System Folder
Yu, Kun (IP&Science)
System Folder
My Computer U6042505-TPL-A
System Folder
Network
System Folder
File name: My EndNote Library.enl
Save as type: EndNote Library (*.enl)
Hide Folders
Save
Cancel
选择“File”
点击“New”
点击“New Reference Library”

# 创建个人图书馆

EndNote X8 - [My EndNote Library.enl]

File Edit References Groups Tools Window Help

Annotated | Quick Search | Hide Search Panel

My Library
- All References (0)
- Sync Status...
- Recently Added (0)
- Unfiled (0)
- Trash (0)
- My Groups
  - Eisch (0)
- Find Full Text

Search | Options | Search Whole Library | Match Case | Match Words

| | | | |
|---|---|---|---|
| | Any Field | Contains | carbon-hydrogen activation |
| And | Year | Contains | |
| And | Title | Contains | |

| Author | Year | Title | Rating | Journal | Last Update |
|---|---|---|---|---|---|

Reference | Preview | Attached PDFs

/ 0

There are no PDFs attached to this reference.

Showing 0 of 0 references in Trash.

Layout

# 如何导入文献至我的图书馆？

# 1. 网站输出

## CASE 1: Genome Sequencing基因组测序
## 从Web of Science™ 导出文献

- **全基因组测序（Genome Sequencing）**是对未知基因组序列的物种进行个体的基因组测序。
- 1990年，美国、英国、法国、德国、日本和中国科学家共同参与并成立**人类基因组计划（Human Genome Project, HGP）**

网站输出

# Web of Science™平台

Web of Science™ | InCites® | Journal Citati

WEB OF SCIENCE™

检索 | 所有数据库

## 基本检索

示例: oil spill* mediterranean

### 时间跨度

所有年份

从 1864 至 2013

更多设置

客户反馈和技术支持

Clarivate Analytics | Formerly the IP & Science business of Thomson Reuters

Web of Science™ | InCites® | Journal Citation Reports® | Essential Science Indicators SM | EndNote® | 登录 | 帮助 | 简体中文

WEB OF SCIENCE™

THOMSON REUTERS

检索 | 所有数据库 | 我的工具 | 检索历史 | 标记结果列表

## 已订阅的数据库

**所有数据库**
通过一组共有的检索字段同时检索所订阅的全部产品，从而获得最为全面的检索结果。

**Web of Science™ 核心合集** (1900-至今)
访问世界领先的自然科学、社会科学、艺术和人文领域的权威学术文献数据库；研究和分析国际会议、专题讨论会、研讨会、座谈会、研习会和代表会议的会议文集。
[更少]

借助被引参考文献检索和作者甄别工具进行浏览
借助引证关系图直观展示引用关系
借助引文报告功能以图形方式揭示引用活动和趋势
使用分析工具确定研究趋向和模式
文献回溯至 1900 年

您的版本:

Science Citation Index Expanded (1900-至今)
Social Sciences Citation Index (1900-至今)
Arts & Humanities Citation Index (1975-至今)
Conference Proceedings Citation Index - Science (1990-至今)
Conference Proceedings Citation Index - Social Science & Humanities (1990-至今)
Book Citation Index– Science (2005-至今)
Book Citation Index– Social Sciences & Humanities (2005-至今)
Current Chemical Reactions (1985-至今)
*(包括 Institut National de la Propriete Industrielle 化学结构数据，可回溯至 1840 年)*
Index Chemicus (1993-至今)

**Biological Abstracts®** (1926-至今)
包含全世界范围内的生命科学期刊文献的全面索引，其主题涵盖植物学到微生物学以至药理学领域。
[更多内容]

**BIOSIS Citation Index SM** (1926-至今)
生命科学与生物医学研究工具，内容涵盖临床前和实验室研究、仪器和方法、动物学研究等。
[更多内容]

**BIOSIS Previews®** (1926-至今)
生命科学与生物医学研究工具，内容涵盖临床前和实验室研究、仪器和方法、动物学研究等。
[更多内容]

**CABI : CAB Abstracts® 和 Global Health®** (1910-至今)
提供有关农业、环境以及相关的应用生命科学的权威研究信息。
[更多内容]

**中国科学引文数据库 SM** (1989-至今)
为 1200 种在中华人民共和国出版的科学与工程核心期刊中的文献提供题录信息与引文。
[更多内容]

**Current Contents Connect®** (1998-至今)
包含世界一流学术性期刊和图书的完整目录和题录信息，以及经过评估的相关网站和文献。
[更多内容]

**Data Citation Index SM** (1900-至今)
发现科学数据（包含众多国际性数据知识库收集的数据研究成果和数据集），并将科学数据与科技文献相关联以获得科学数据引用的关键线索。
[更多内容]

**Derwent Innovations Index SM** (1963-至今)
来自 *Derwent World Patent Index®* 的增值专利信息和来自 *Patents Citation Index®* 的专利引文信息。
[更多内容]

**FSTA® - 食品科学数据库** (1969-至今)
全面涵盖有关食品科学、食品技术以及食品相关营养学的纯理论研究和应用研究。
[更多内容]

**Inspec®** (1898-至今)
全面收录全球范围内在物理、电气电子工程、计算、控制工程、机械工程、生产和制造工程以及信息技术领域的各种期刊和会议文献的索引。
[更多内容]

**MEDLINE®** (1950-至今)
美国 National Library of Medicine®（美国国家医学图书馆，NLM®）的主要生命科学数据库。
[更多内容]

**SciELO Citation Index** (2002-至今)
访问拉丁美洲、葡萄牙、西班牙及南非等国在自然科学、社会科学、艺术和人文领域的前沿公开访问期刊中发表的权威学术文献。
[更多内容]

**Zoological Record®** (1864-至今)
世界顶尖的动物学分类参考文献与建立时间最早的相关连续数据库。
[更多内容]

# Web of Science™核心合集

WEB OF SCIENCE™ THOMSON REUTERS™

检索 | Web of Science™ 核心合集 | 我的工具 | 检索历史 | 标记结果列表

欢迎使用全新的 Web of Science！ 查看快速入门教程。

基本检索

genome sequencing | 主题 | 检索

单击此处获取有关改善检索的建议。

+添加另一字段 | 清除所有字段

**主题：（Genome Sequencing）**
**数据库：SCI-EXPANDED**

时间跨度

所有年份

从 1900 至 2016

更多设置

Web of Science 核心合集: 引文索引

- [x] Science Citation Index Expanded (SCI-EXPANDED) --1900年至今
- [ ] Social Sciences Citation Index (SSCI) --1900年至今
- [ ] Arts & Humanities Citation Index (A&HCI) --1975年至今
- [ ] Conference Proceedings Citation Index - Science (CPCI-S) --1990年至今
- [ ] Conference Proceedings Citation Index - Social Science & Humanities (CPCI-SSH) --1990年至今

# 快速锁定高影响力的论文——被引频次（降序）

# ESI高被引论文及热点论文定义

过去**10年**中所发表的，在统计时间点，**被引次数**在**同年同学科**中达到该学科的**前1%**--高被引论文Highly Cited Paper

近**两年内发表**，在统计时间点，**近两个月**的**被引次数**达到该学科的**前0.1%**--热点论文HOT Paper

# 从Web of Science™ 导出文献

WEB OF SCIENCE™ THOMSON REUTERS

检索 | 我的工具 | 检索历史 | 标记结果列表 3

检索结果: 185,595
(来自 Web of Science 核心合集)

您的检索: 主题: (genome sequencing)
...更多内容

创建跟踪服务

精炼检索结果

在如下结果集内检索...

Web of Science 类别

- GENETICS HEREDITY (46,873)
- BIOCHEMISTRY MOLECULAR BIOLOGY (41,171)
- BIOTECHNOLOGY APPLIED MICROBIOLOGY (29,001)
- MICROBIOLOGY (22,144)
- VIROLOGY (18,278)

更多选项/分类...

精炼

文献类型

排序方式: 被引频次 (降序)

第 1 页，共 10,000 页

选择页面

保存至 EndNote online

- 保存至 EndNote online
- 保存至 EndNote desktop
- 保存至 ResearcherID - 我撰写了这些出版物
- 保存至 FECYT CVN
- 保存到 InCites
- 保存为其他文件格式
- 保存到 RefWorks

添加到标记结果列表

分析检索结果

引文报告功能不可用。[?]

1. Initial sequencing and a
作者: Lander, ES; Int Hum ... M; 等.
团体作者: Int Human Genc
NATURE 卷: 409 期: 68
S·F·X 出版商处的全文
被引频次: 12,063 (来自 Web of Science 的核心合集)
使用次数

2. MEGA3: Integrated software for molecular evolutionary genetics analysis and sequence alignment
作者: Kumar, S; Tamura, K; Nei, M
BRIEFINGS IN BIOINFORMATICS 卷: 5 期: 2 页: 150-163 出版年: JUN 2004
S·F·X 出版商处的全文 查看摘要
被引频次: 9,785 (来自 Web of Science 的核心合集)
使用次数

3. The sequence of the human genome
作者: Venter, JC; Adams, MD; Myers, EW; 等.
SCIENCE 卷: 291 期: 5507 页: 1304-+ 出版年: FEB 16 2001
S·F·X 出版商处的全文 查看摘要
被引频次: 7,376 (来自 Web of Science 的核心合集)
使用次数

4. MicroRNAs: Target Recognition and Regulatory Functions
作者: Bartel, David P.
CELL 卷: 136 期: 2 页: 215-233 出版年: JAN 23 2009
S·F·X 出版商处的全文 查看摘要
被引频次: 6,892 (来自 Web of Science 的核心合集)
高被引论文
使用次数

# 从Web of Science™ 导出文献

WEB OF SCIENCE™

THOMSON REUTERS™

检索 | 我的工具 | 检索历史 | 标记结果列表 3

检索结果: 185,595
(来自 Web of Science 核心合集)

您的检索: 主题: (genome sequencing)
...更多内容

创建跟踪服务

精炼检索结果

在如下结果集内检索...

Web of Science 类别

- GENETICS HEREDITY (46,873)
- BIOCHEMISTRY MOLECULAR BIOLOGY (41,171)
- BIOTECHNOLOGY APPLIED MICROBIOLOGY (29,001)
- MICROBIOLOGY (22,144)
- VIROLOGY (18,278)

更多选项/分类...

精炼

文献类型

排序方式: 被引频次 (降序)

第 1 页，共 10,000 页

选择页面 | 保存至 EndNote desktop | 添加到标记结果列表

分析检索结果

引文报告功能不可用。[?]

保存到 EndNote

已选择 3 条记录

记录内容: 作者、标题、来源出版物、摘要

- 作者、标题、来源出版物
- 作者、标题、来源出版物、摘要
- 全记录
- 全记录与引用的参考文献

1. 被引频次: 12,063 (来自 Web of Science 的核心合集) 使用次数

2. ignment 被引频次: 9,785 (来自 Web of Science 的核心合集) 使用次数

S·F·X 出版商处的全文 查看摘要

3. The sequence of the human genome
作者: Venter, JC; Adams, MD; Myers, EW; 等.
SCIENCE 卷: 291 期: 5507 页: 1304-+ 出版年: FEB 16 2001
被引频次: 7,376 (来自 Web of Science 的核心合集) 使用次数

S·F·X 出版商处的全文 查看摘要

4. MicroRNAs: Target Recognition and Regulatory Functions
作者: Bartel, David P.
CELL 卷: 136 期: 2 页: 215-233 出版年: JAN 23 2009
被引频次: 6,892 (来自 Web of Science 的核心合集)
高被引论文
使用次数

S·F·X 出版商处的全文 查看摘要

# 从Web of Science™ 导出文献

EndNote X8 - [My EndNote Library.enl]

File Edit References Groups Tools Window Help

Annotated | Quick Search | Hide Search Panel

My Library
- All References (3)
- Imported References (3)
- Sync Status...
- Recently Added (3)
- Unfiled (3)
- Trash (0)
- My Groups
- Find Full Text

Search | Options | Search Whole Group | Match Case | Match Words

| | | | |
|---|---|---|---|
| | Any Field | Contains | carbon-hydrogen activation |
| And | Year | Contains | |
| And | Title | Contains | |

| Author | Year | Title | Rating | Journal | Last Updated | Reference Type |
|---|---|---|---|---|---|---|
| Kumar, S.; Tamura, K.; ... | 2004 | MEGA3: Integrated software for molecular ev... | | Briefings in Bio... | 11/16/2016 | Journal Article |
| Lander, E. S.; Int Human... | 2001 | Initial sequencing and analysis of the human ge... | | Nature | 11/16/2016 | Journal Article |
| Venter, J. C.; Adams, M. ... | 2001 | The sequence of the human genome | | Science | 11/16/2016 | Journal Article |

Reference | Preview | Attache

There are no PDFs attached to this reference.

Showing 3 of 3 references in Group. (All References: 3)

Layout

# 2.格式转换

- 从CNKI输出.txt文档导入EndNote.
- 将单篇PDF导入 EndNote.
- 将文件夹中的所有PDF导入EndNote.
- 将文件夹中的PDF自动导入EndNote.

# 从CNKI输出.txt文档导入EndNote

其他数据库 | Import Single PDF | Import a folder | In-Sync

# 从CNKI输出.txt文档导入EndNote

Clarivate Analytics

# 从CNKI输出.txt文档导入EndNote

# 从CNKI输出.txt文档导入EndNote

**STEP1**

选择“File”

**STEP2**

点击
“Import”

**STEP3**

点击
“File…”

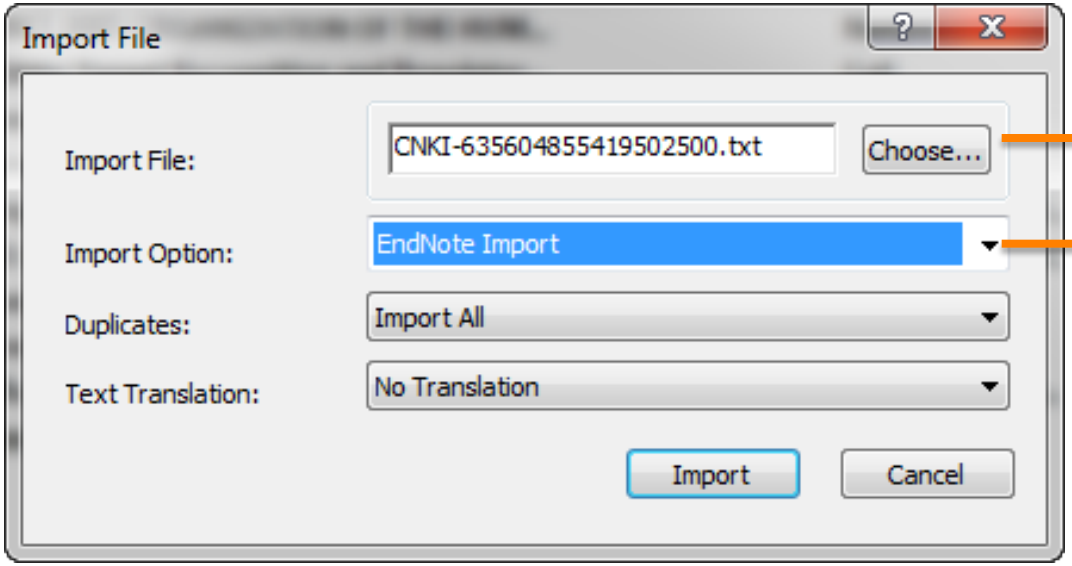


选择导入的文件

选择相应的过滤器

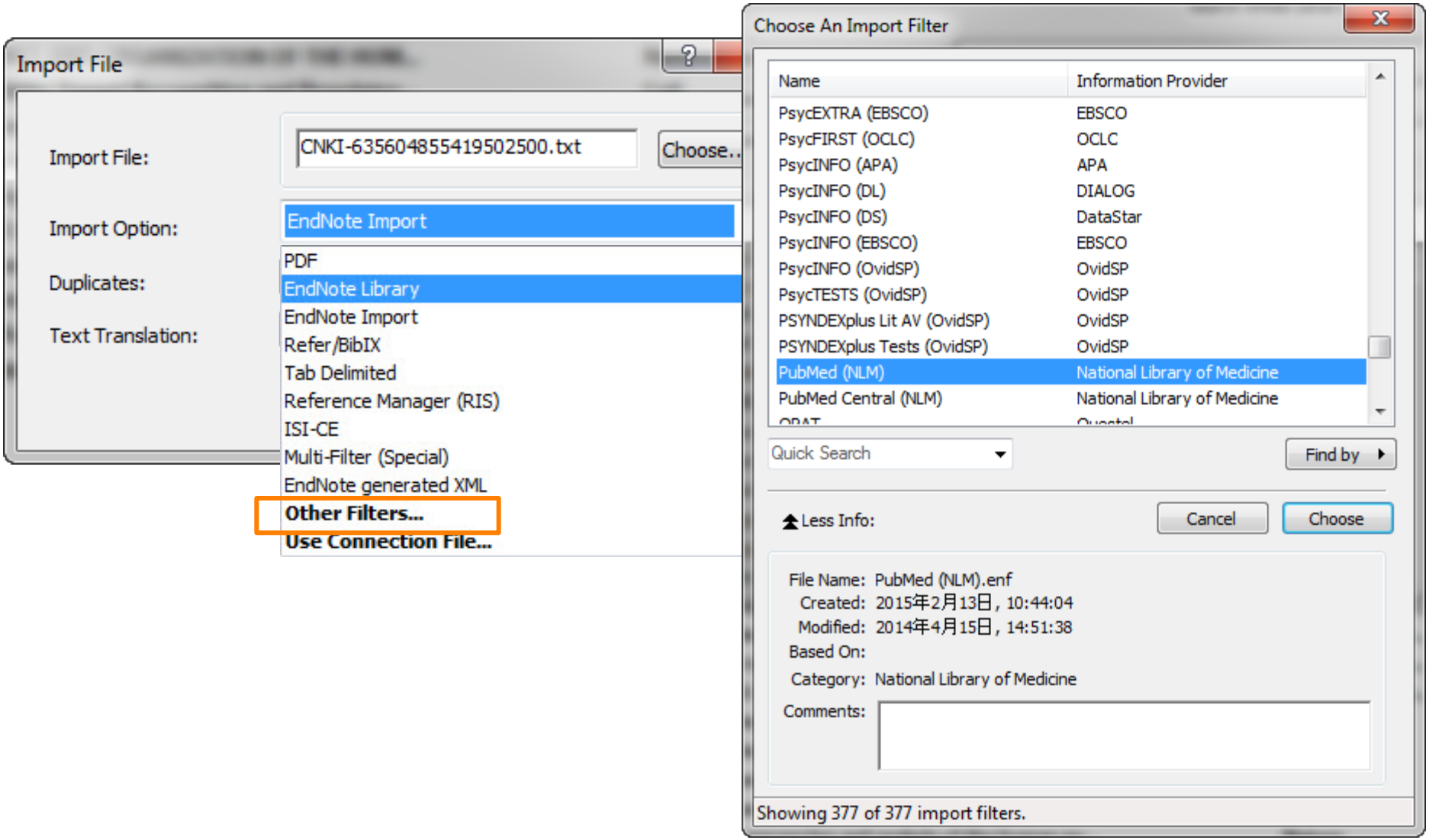


# EndNote提供更多Filters……

# 从CNKI输出.txt文档导入EndNote

**STEP1**

选择“File”

**STEP2**

点击
“Import”

**STEP3**

点击
“File…”

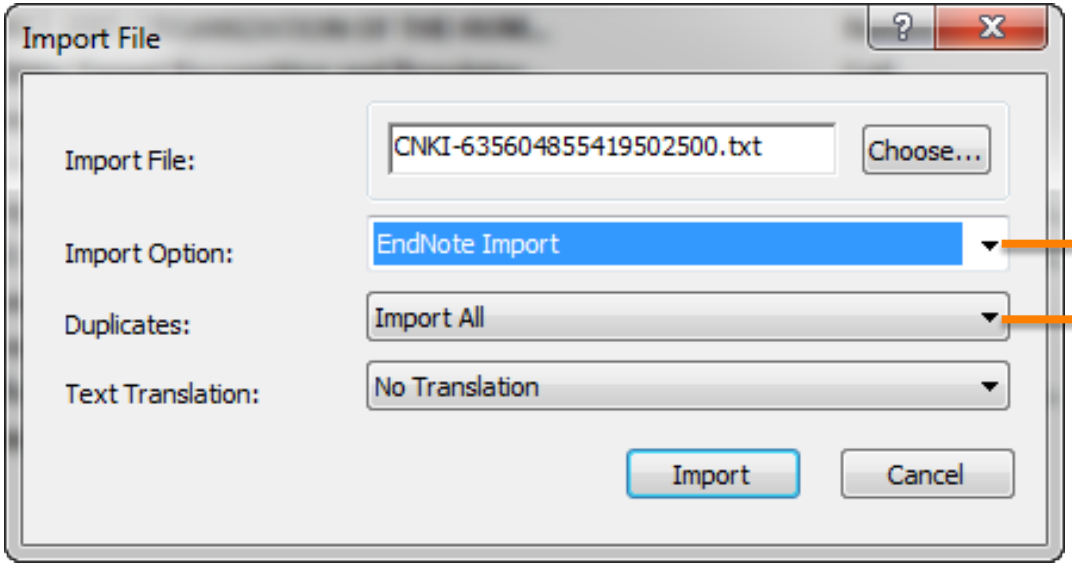


选择相应的过滤器

是否删除重复记录?

# 文档导入成功

EndNote X8

File Edit References Groups Tools Window Help

My EndNote Library.enl

Annotated | Quick Search | Hide Search Panel

My Library
- All References (20)
- Imported References (20)
- Sync Status...
- Recently Added (20)
- Unfiled (20)
- Trash (3)
- My Groups
- Find Full Text

Search | Options | Search Whole Group | Match Case | Match Words

| | | | |
|---|---|---|---|
| | Author | Contains | |
| And | Year | Contains | |
| And | Title | Contains | |

| Author | Year | Title | Rating | Journal |
|---|---|---|---|---|
| 乔鑫; 李梦; 殷豪; 李雷... | 2014 | 果树全基因组测序研究进展 | | 园艺学报 |
| 余贤军 | 2014 | 小分子化合物抗肺癌作用以及肺癌全基因组... | | |
| 侯成林 | 2014 | 蒙古羊全基因组测序及基于转录组分析的抗... | | |
| 侯睿 | 2012 | 虾夷扇贝基因组结构特征与进化基因组学分析 | | |
| 刘文静 | 2012 | 多杀性巴氏杆菌全基因组测序与比较基因组... | | |
| 吕远大; 李坦; 石丽; 张... | 2014 | 基于全基因组重测序信息开发玉米H99自交系... | | 作物学报 |
| 张玲 | 2015 | 基于全基因组测序及外显子组测序的食管癌... | | |
| 张鑫; 李敏; 张学军 | 2011 | 全基因组外显子测序及其应用 | | 遗传 |
| 徐晓蒙 | 2015 | 基于Ion Torrent平台测序数据的微生物全基因... | | |
| 施季森; 王占军; 陈金慧 | 2012 | 木本植物全基因组测序研究进展 | | 遗传 |
| 李西文; 胡志刚; 林小涵;... | 2012 | 基于454FLX高通量技术的厚朴叶绿体全基因... | | 药学学报 |
| 杨慧林 | 2012 | 基于全基因组测序和系统生物学分析的乌苷... | | |
| 王潇 | 2015 | 新一代测序技术对宣威肺癌全基因组和全外... | | |
| 裴广倩 | 2014 | 纯培养微生物全基因组深度测序研究 | | |
| 覃成 | 2014 | 基于栽培辣椒和野生辣椒的全基因组测序揭... | | |
| 谢振荣 | 2014 | 脂环酸芽孢杆菌D-1全基因组测序分析及其羧... | | |
| 邢凯 | 2015 | 整合转录组及全基因组重测序方法鉴定影响... | | |
| 邵谦之; 姜毅; 吴金雨 | 2014 | 全基因组测序及其在遗传性疾病研究及诊断... | | 遗传 |
| 陈相永 | 2012 | 大丽轮枝菌不同毒力菌株全基因组测序及重... | | |
| 魏留亚 | 2014 | 禽致病性大肠杆菌全基因组测序与比较基因... | | |

Reference | Preview | Attached PDFs

/0

There are no PDFs attached to this reference.

# 将单篇PDF导入 EndNote

Indirect Export | 导入单篇PDF | Import a folder | In-Sync

**STEP1**

选择“File”

**STEP2**

点击 “Import”

**STEP3**

点击 “File…”

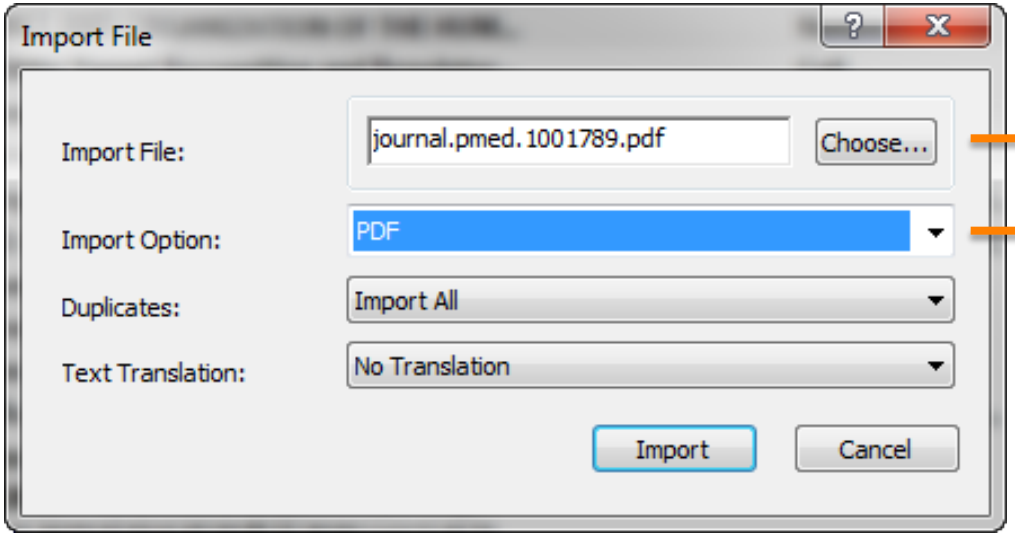


选择要导入的PDF文件

选择 PDF格式过滤器

# 单篇PDF全文格式转换成功

EndNote X8

File Edit References Groups Tools Window Help

My EndNote Library.enl

Annotated | Quick Search | Hide Search Panel

My Library

- All References (21)
- Imported References (1)
- Sync Status...
- Recently Added (21)
- Unfiled (21)
- Trash (3)
- My Groups
- Find Full Text

Search | Options | Search Whole Group | Match Case | Match Words

| | | | |
|---|---|---|---|
| | Author | Contains | |
| And | Year | Contains | |
| And | Title | Contains | |

| Author | Year | Title | Rating | Journal |
|---|---|---|---|---|
| Igami, Masatsura; Saka, ... | 2015 | Decreasing diversity in Japanese science, evid... | | Scientometri |

Decreasing diversity in Japanese science, evid.pdf

1 / 21 84%

Scientometrics (2016) 106:383–403
DOI 10.1007/s11192-015-1648-9

## Decreasing diversity in Japanese science, evidence from in-depth analyses of science maps

Masatsura Igami[1] · Ayaka Saka[1]

Received: 30 March 2015 / Published online: 12 August 2015
© Akadémiai Kiadó, Budapest, Hungary 2015

**Abstract** This study aimed to monitor the status of scientific research in Japan, especially the diversity of scientific research, based on in-depth analyses of science maps. Analyses of six consecutive maps showed decreasing diversity in Japanese science relative to benchmarking countries. We proposed a new concept for a Sci-GEO chart (representing geographical characteristics of research areas on a science map) that aims to classify research areas in terms of continuity and cognitive linkage. Based on the Sci-GEO chart, we classified research areas into four Sci-GEO types, i.e., small island, island, peninsula, and continent, and analysed their properties, such as size and transitions across Sci-GEO types. Our analyses showed that Japanese science put more weight on continent-type research (stable and well-established research), compared with benchmarking countries, and the lack of diversity is attributable to low coverage of small island-type research (research areas with active replacement). We also demonstrated that the Sci-GEO chart well represented the funding characteristics and strategy of two major competitive funding agencies in Japan, and the chart provides policymakers and government officials with baseline information for the planning of science and technology policy.

**Keywords** Mapping of science · Science and technology indicators · Application of indicators · Science

### Research background

Describing the structure and evolution of science has a long history (Garfield et al. 1964; Small and Sweeney 1985; Small et al. 1985). Recent unprecedented growth in databases of scientific papers and patent documents and the ever-increasing capability of computers

✉ Masatsura Igami
igami@nistep.go.jp

[1] National Institute of Science and Technology Policy, 3-2-2 Kasumigaseki, Chiyoda-ku, Tokyo 100-0031, Japan

Springer



open new pathways for this endeavour. The mapping of knowledge is a growing area of research, and a variety of studies are being conducted (Börner et al. 2003 and references

Clarivate Analytics | Formerly the IP & Science business of Thomson Reuters

# 将文件夹中的所有PDF导入EndNote



**STEP1**

选择“File”

**STEP2**

点击“Import”

**STEP3**

点击“Folder…”

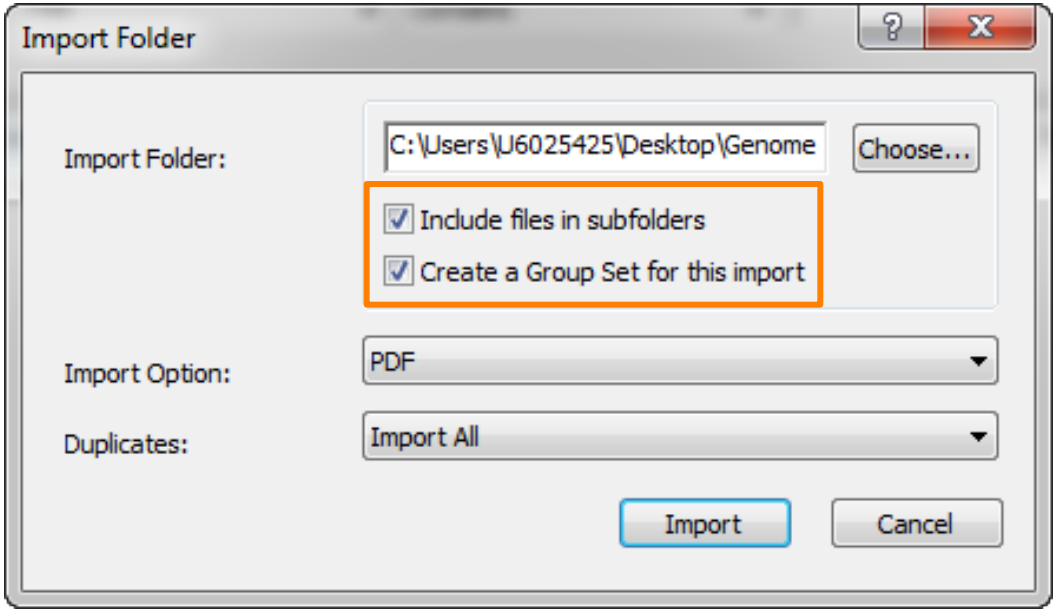


-导入文件夹可连同子文件夹一同导入至**EndNote**

-EndNote可帮助为该文件夹新建一个组，并保留原有分类设置

*注意：导入文件夹时，仅保留至二级文件夹。*

# 文件夹内的4篇PDF全文均已导入

EndNote X8

File Edit References Groups Tools Window Help

My EndNote Library.enl

Annotated | Quick Search | Hide Search Panel

My Library
- All References (25)
- Imported References (4)
- Sync Status...
- Recently Added (25)
- Unfiled (21)
- Trash (3)
- PDF
  - PDF (4)
- My Groups
- Find Full Text

Search | Options | Search Whole Group | Match Case | Match Words

| | | | |
|---|---|---|---|
| | Author | Contains | |
| And | Year | Contains | |
| And | Title | Contains | |

| Author | Year | Title | Rating | Journal | Last Updat |
|---|---|---|---|---|---|
| De Falco, Emanuela; Iso... | 2016 | Long-term coding of personal and unive... | | Nature Communications | 11/16/201 |
| Ge, Tian; Reuter, Marti... | 2016 | Multidimensional heritability analysis of ... | | Nature Communications | 11/16/201 |
| Lindo, John; Huerta-Sán... | 2016 | A time transect of exomes from a Nativ... | | Nature Communications | 11/16/201 |
| Phoo, Wint Wint; Li, Yan... | 2016 | Structure of the NS2B-NS3 protease fr... | | Nature Communications | 11/16/201 |

Reference | Preview | ncomms13408.pdf

1 / 11

nature COMMUNICATIONS

ARTICLE

Long-term coding of personal and universal associations underlying the memory web in the human brain

# 将文件夹中的PDF自动导入EndNote.

Indirect Export | Import Single PDF | Import a folder | 自动更新

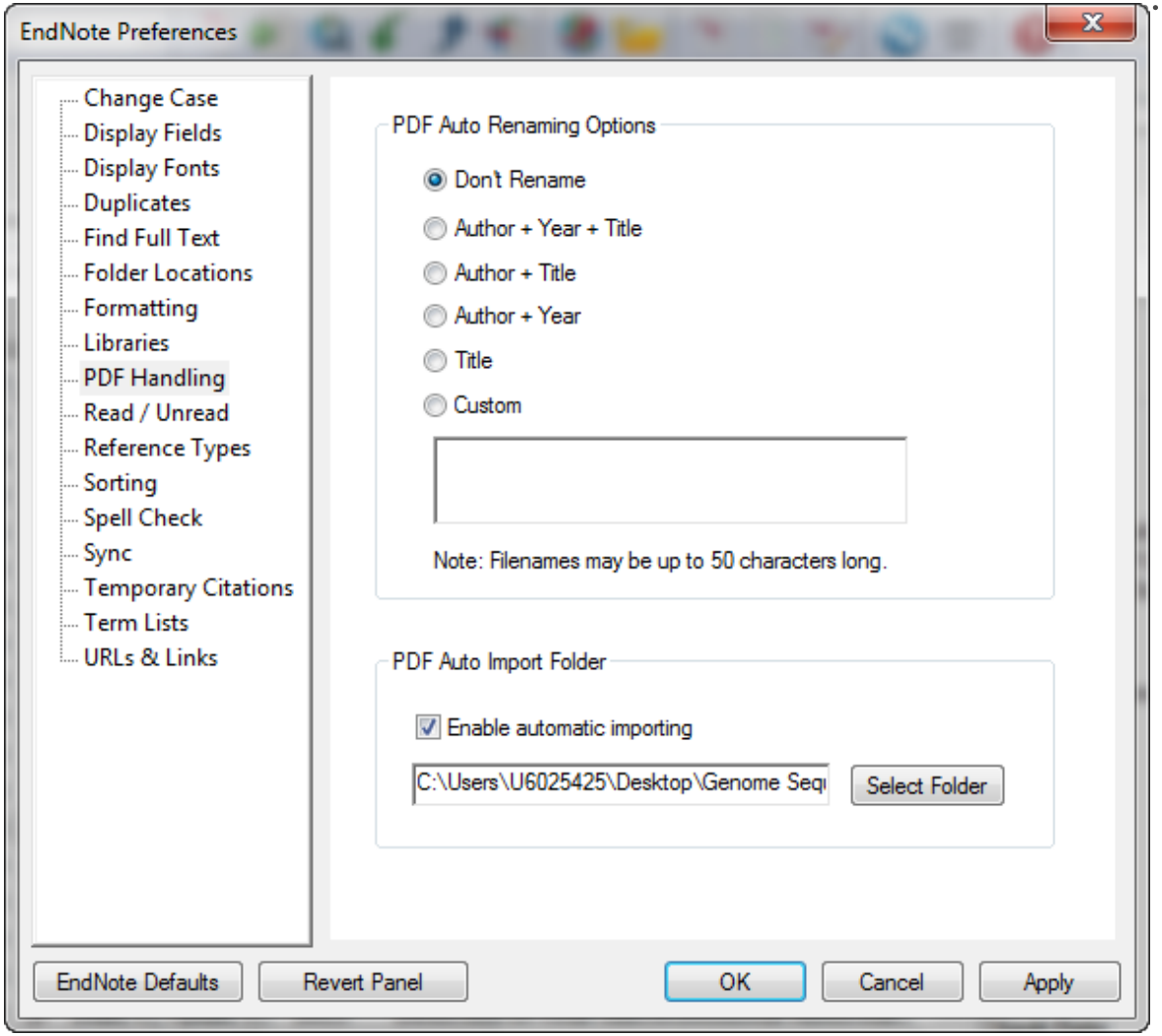


**STEP1**

选择 “Edit”

**STEP2**

点击 “Preferences…”

**STEP3**

点击 “PDF Handling”

# 3. 在线检索

Title: Genome Sequencing
Journal: Nature
Author: Eric. Lander

**STEP1**

选择左侧栏Online Search下

“Web of Science(TS)”

**STEP2**

输入检索式

**STEP3**

选择导入记录

在线搜索文献时可以保存检索式至本地，重复检索时可加载

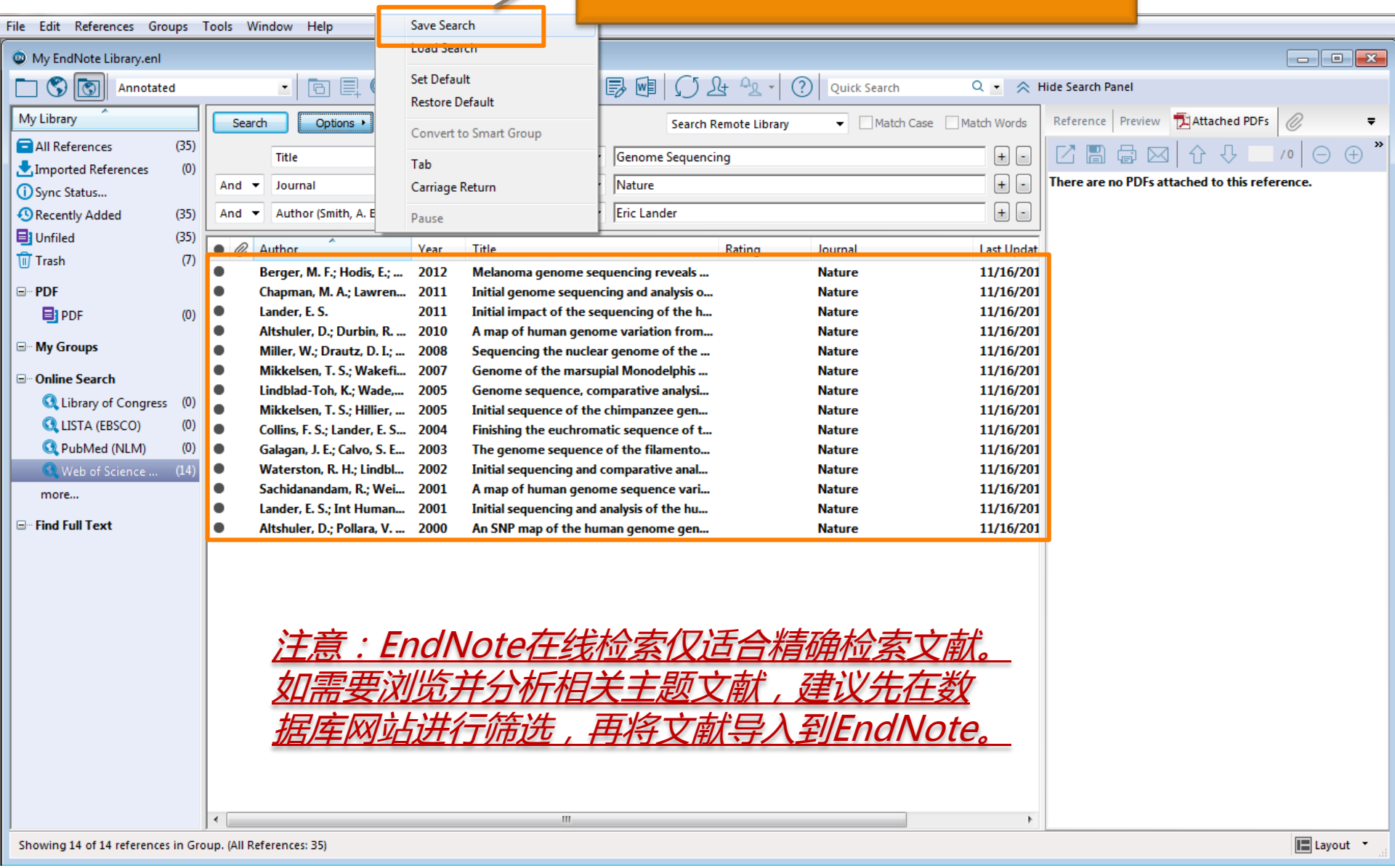


*注意：EndNote在线检索仅适合精确检索文献。如需要浏览并分析相关主题文献，建议先在数据库网站进行筛选，再将文献导入到EndNote。*

# 4. 手工添加

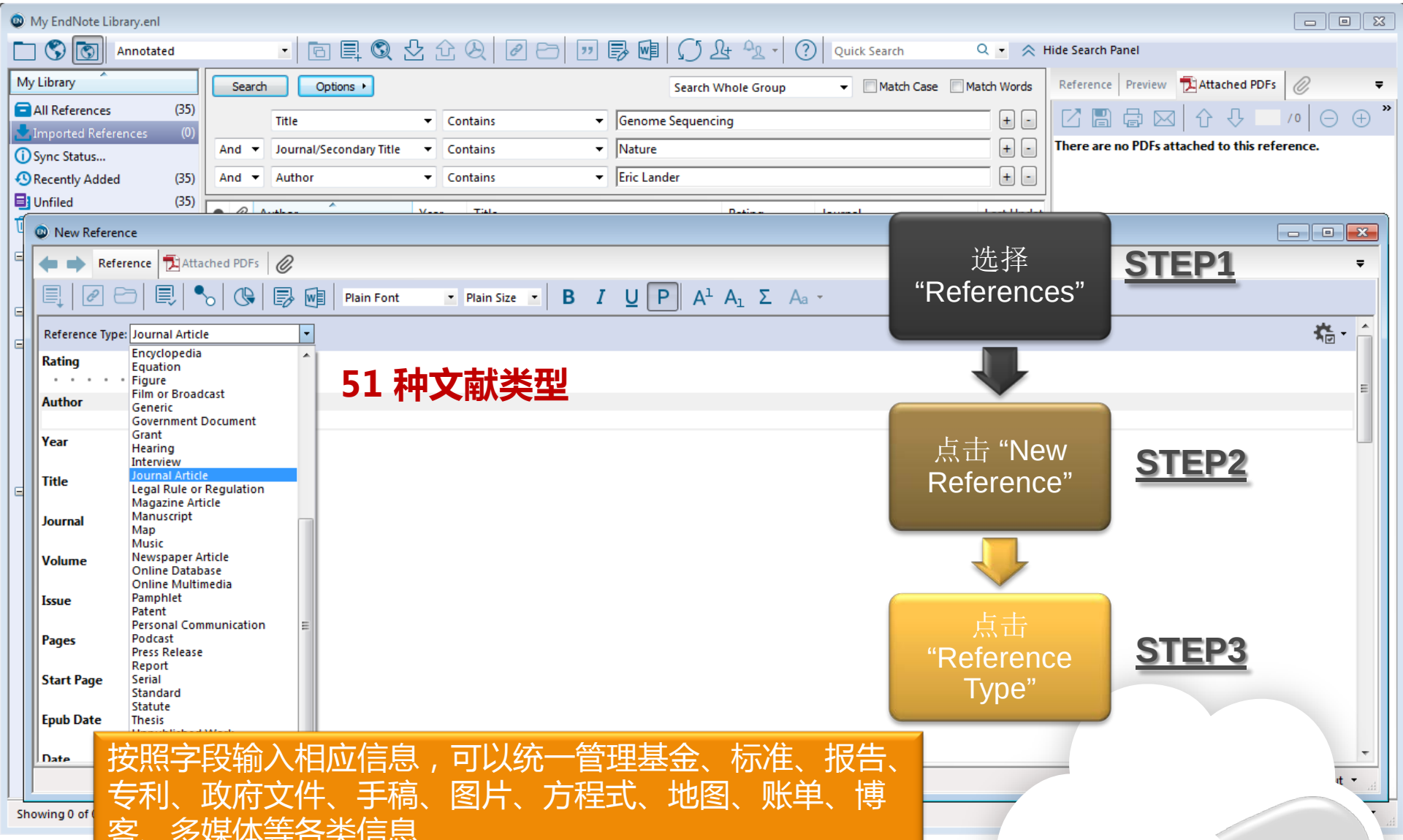
My EndNote Library.enl
Annotated
Quick Search
Hide Search Panel
My Library
All References (35)
Imported References (0)
Sync Status...
Recently Added (35)
Unfiled (35)
Search
Options
Search Whole Group
Match Case
Match Words
Title Contains Genome Sequencing
And Journal/Secondary Title Contains Nature
And Author Contains Eric Lander
Reference
Preview
Attached PDFs
There are no PDFs attached to this reference.
New Reference
Reference
Attached PDFs
Plain Font
Plain Size
Reference Type: Journal Article
Rating
Author
Year
Title
Journal
Volume
Issue
Pages
Start Page
Epub Date
Date
Encyclopedia
Equation
Figure
Film or Broadcast
Generic
Government Document
Grant
Hearing
Interview
Journal Article
Legal Rule or Regulation
Magazine Article
Manuscript
Map
Music
Newspaper Article
Online Database
Online Multimedia
Pamphlet
Patent
Personal Communication
Podcast
Press Release
Report
Serial
Standard
Statute
Thesis
51 种文献类型
选择 “References”
STEP1
点击 “New Reference”
STEP2
点击 “Reference Type”
STEP3
按照字段输入相应信息，可以统一管理基金、标准、报告、专利、政府文件、手稿、图片、方程式、地图、账单、博客、多媒体等各类信息
手工添加

# STEP4: 手工添加新记录 ——添加文献信息

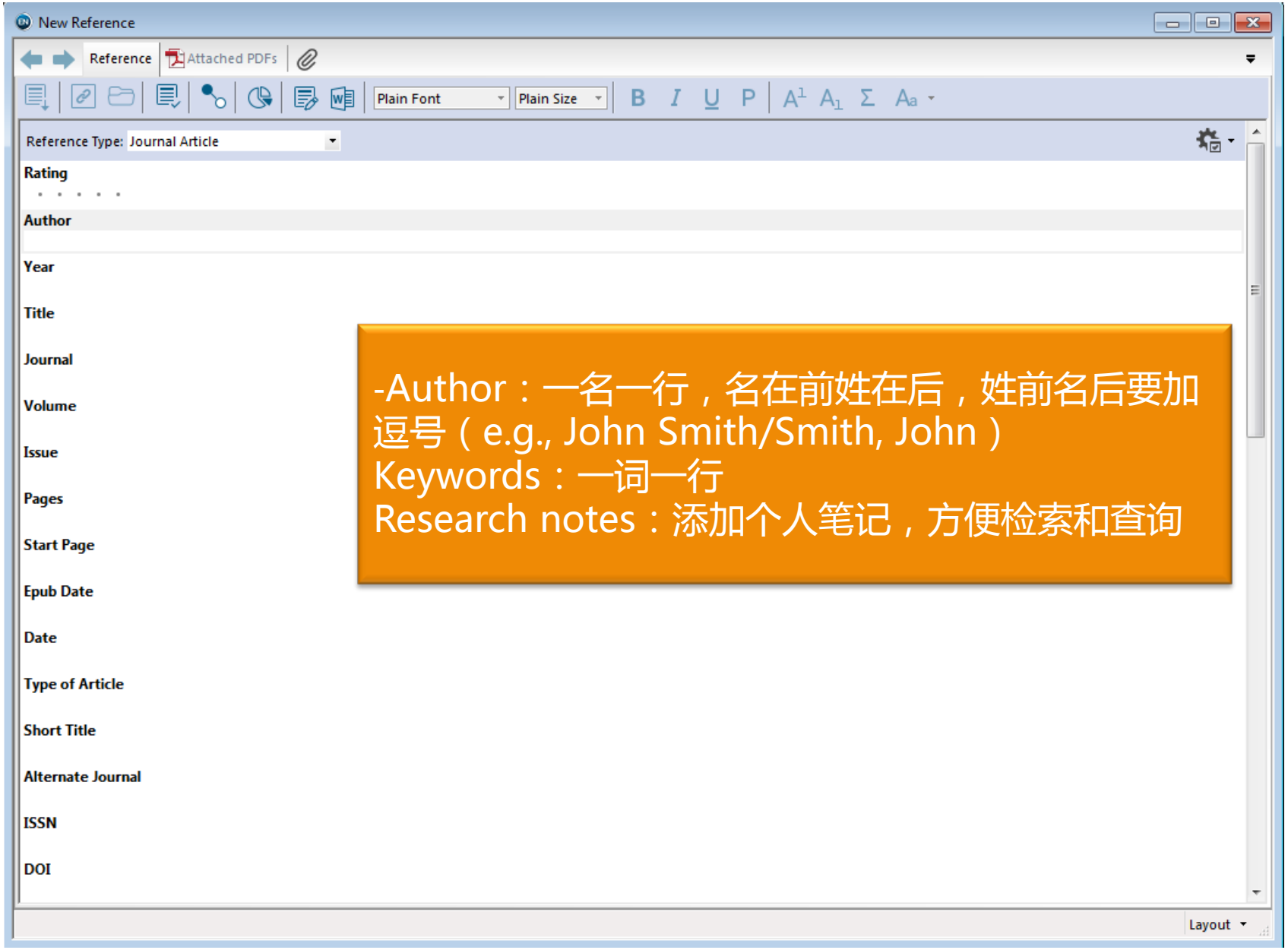


-Author：一名一行，名在前姓在后，姓前名后要加逗号（e.g., John Smith/Smith, John）
Keywords：一词一行
Research notes：添加个人笔记，方便检索和查询

# STEP5:手工添加新记录成功

My EndNote Library.enl

Annotated | Quick Search | Hide Search Panel

My Library

- All References (35)
- Imported References (0)
- Sync Status...
- Recently Added (35)
- Unfiled (35)
- Trash (7)
- PDF
  - PDF (0)
- My Groups
- Online Search
  - Library of Congress (0)
  - LISTA (EBSCO) (0)
  - PubMed (NLM) (0)
  - Web of Science ... (14)
  - more...
- Find Full Text

Search | Options | Search Whole Library | Match Case | Match Words

| | | | |
|---|---|---|---|
| | Title | Contains | Genome Sequencing |
| And | Journal/Secondary Title | Contains | Nature |
| And | Author | Contains | Eric Lander |

| Author | Year | Title | Rating | Journal | Last Up |
|---|---|---|---|---|---|
| Altshuler, D.; Durbin, R. ... | 2010 | A map of human genome variation from... | | Nature | 11/16/ |
| Altshuler, D.; Pollara, V. ... | 2000 | An SNP map of the human genome gen... | | Nature | 11/16/ |
| Berger, M. F.; Hodis, E.; ... | 2012 | Melanoma genome sequencing reveals ... | | Nature | 11/16/ |
| Chapman, M. A.; Lawren... | 2011 | Initial genome sequencing and analysis o... | | Nature | 11/16/ |
| Collins, F. S.; Lander, E. S... | 2004 | Finishing the euchromatic sequence of t... | | Nature | 11/16/ |
| Galagan, J. E.; Calvo, S. E... | 2003 | The genome sequence of the filamento... | | Nature | 11/16/ |
| Igami, Masatsura; Saka, ... | 2015 | Decreasing diversity in Japanese science... | | Scientometrics | 11/16/ |
| Lander, E. S. | 2011 | Initial impact of the sequencing of the h... | | Nature | 11/16/ |
| Lander, E. S.; Int Human... | 2001 | Initial sequencing and analysis of the hu... | | Nature | 11/16/ |
| Lindblad-Toh, K.; Wade,... | 2005 | Genome sequence, comparative analysi... | | Nature | 11/16/ |
| Mikkelsen, T. S.; Hillier, ... | 2005 | Initial sequence of the chimpanzee gen... | | Nature | 11/16/ |
| Mikkelsen, T. S.; Wakefi... | 2007 | Genome of the marsupial Monodelphis ... | | Nature | 11/16/ |
| Miller, W.; Drautz, D. I.; ... | 2008 | Sequencing the nuclear genome of the ... | | Nature | 11/16/ |
| Sachidanandam, R.; Wei... | 2001 | A map of human genome sequence vari... | | Nature | 11/16/ |
| Waterston, R. H.; Lindbl... | 2002 | Initial sequencing and comparative anal... | | Nature | 11/16/ |
| 乔鑫; 李梦; 殷豪; 李雷... | 2014 | 果树全基因组测序研究进展 | | 园艺学报 | 11/16/ |
| 余贤军 | 2014 | 小分子化合物抗肺癌作用以及肺癌全基... | | | 11/16/ |
| 侯成林 | 2014 | 蒙古羊全基因组测序及基于转录组分析... | | | 11/16/ |
| 侯睿 | 2012 | 虾夷扇贝基因组结构特征与进化基因组... | | | 11/16/ |
| 刘文静 | 2012 | 多杀性巴氏杆菌全基因组测序与比较基... | | | 11/16/ |
| 吕远大; 李坦; 石丽; 张... | 2014 | 基于全基因组重测序信息开发玉米H99... | | 作物学报 | 11/16/ |
| 张玲 | 2015 | 基于全基因组测序及外显子组测序的食... | | | 11/16/ |
| 张鑫; 李敏; 张学军 | 2011 | 全基因组外显子测序及其应用 | | 遗传 | 11/16/ |
| 徐晓蒙 | 2015 | 基于Ion Torrent平台测序数据的微生物... | | | 11/16/ |
| 施季森; 王占军; 陈金慧 | 2012 | 木本植物全基因组测序研究进展 | | 遗传 | 11/16/ |
| 李西文; 胡志刚; 林小涵;... | 2012 | 基于454FLX高通量技术的厚朴叶绿体全... | | 药学学报 | 11/16/ |
| 杨慧林 | 2012 | 基于全基因组测序和系统生物学分析的... | | | 11/16/ |
| 王潇 | 2015 | 新一代测序技术对宣威肺癌全基因组和... | | | 11/16/ |

Reference | Preview | Attached PDFs

Reference Type: Journal Article

**Rating**

**Author**
Lander, E. S.

**Year**
2011

**Title**
Initial impact of the sequencing of the human genome

**Journal**
Nature

**Volume**
470

**Issue**
7333

**Pages**
187-197

**Start Page**

**Epub Date**

**Date**
Feb 10

**Type of Article**

**Short Title**

**Alternate Journal**
Nature

**ISSN**
0028-0836

**DOI**
10.1038/nature09792

**Original Publication**

Showing 35 of 35 references. | Layout

# 创建个人图书馆
## 小结

**网站输出**

Search → Analyze/Refine → Select → Export

**格式转换**

Search → Analyze/Refine → Select → Save as

Import(PDF/Folder) → Find Reference Updates

**在线检索**

Select resource → Input search terms → Search

**手工添加**

Create New Reference → Select Reference type → Input information

01 文献导入

- 创建个人图书馆.

02 文献管理

- 管理个人图书馆.

03 文献编排

- “边写作边引用”

管理
个人图书馆
标记
排序
检索
去重
分组
查找全文
同步&
分享

# 1.标记文献为未读/已读

My EndNote Library.enl

Annotated | Quick Search | Hide Search Panel

My Library
- All References (35)
- Imported References (0)
- Sync Status...
- Recently Added (35)
- Unfiled (35)
- Trash (7)
- PDF
  - PDF (0)
- My Groups
- Online Search
  - Library of Congress (0)
  - LISTA (EBSCO) (0)
  - PubMed (NLM) (0)
  - Web of Science ... (14)
  - more...
- Find Full Text

Search | Options | Search Whole Library | Match Case | Match Words

| | | | |
|---|---|---|---|
| | Title | Contains | Genome Sequencing |
| And | Journal/Secondary Title | Contains | Nature |
| And | Author | Contains | Eric Lander |

| Author | Year | Title | Rating | Journal | Last Up |
|---|---|---|---|---|---|
| Altshuler, D.; Durbin, R. ... | 2010 | A man of human genome variation from | | Nature | 11/16/ |
| Altshuler, D.; Pollara, V. ... | 2000 | An SN | | Nature | 11/16/ |
| Berger, M. F.; Hodis, E.; ... | 2012 | Mela | | Nature | 11/16/ |
| Chapman, M. A.; Lawren... | 2011 | Initia | | Nature | 11/16/ |
| Collins, F. S.; Lander, E. S... | 2004 | Finish | | Nature | 11/16/ |
| Galagan, J. E.; Calvo, S. E.... | 2003 | The g | | Nature | 11/16/2 |
| Igami, Masatsura; Saka, ... | 2015 | Decr | | Scientometrics | 11/16/ |
| Lander, E. S. | 2011 | Initial | | Nature | 11/16/2 |
| Lander, E. S.; Int Human... | 2001 | Initia | | Nature | 11/16/ |
| Lindblad-Toh, K.; Wade, ... | 2005 | Geno | | Nature | 11/16/2 |
| Mikkelsen, T. S.; Hillier, ... | 2005 | Initia | | Nature | 11/16/ |
| Mikkelsen, T. S.; Wakefi... | 2007 | Geno | | Nature | 11/16/ |
| Miller, W.; Drautz, D. I.; ... | 2008 | Sequ | | Nature | 11/16/ |
| | | | | Nature | 11/16/ |
| | | | | Nature | 11/16/ |
| | | | | 园艺学报 | 11/16/ |
| 余贤军 | 2014 | 小分 | | | 11/16/ |
| 侯成林 | 2014 | 蒙古 | | | 11/16/ |
| 侯睿 | 2012 | 虾夷 | | | 11/16/ |
| 刘文静 | 2012 | 多杀 | | | 11/16/ |
| 吕远大; 李坦; 石丽; 张... | 2014 | 基于 | | 作物学报 | 11/16/ |
| 张玲 | 2015 | 基于 | | | 11/16/ |
| 张鑫; 李敏; 张学军 | 2011 | 全基 | | 遗传 | 11/16/ |
| 徐晓蒙 | 2015 | 基于 | | | 11/16/ |
| 施季森; 王占军; 陈金慧 | 2012 | 木本 | | 遗传 | 11/16/ |
| 李西文; 胡志刚; 林小涵;... | 2012 | 基于 | | 药学学报 | 11/16/ |
| 杨慧林 | 2012 | 基于 | | | 11/16/ |
| 王潇 | 2015 | 新一 | | | 11/16/ |

已读/未读

Record Summary...
New Reference
Edit References
Move References to Trash
Add References To
Copy References To
E-mail Reference
Remove References From Group
Cut
Copy
Copy Formatted
Paste
Mark as Read
Mark as Unread
Rating
Show All References
Show Selected References
Hide Selected References
File Attachments
PDF Viewer
Find Full Text
Find Reference Updates...
URL
Restore to Library

Reference | Preview | Attached PDFs

Reference Type: Journal Article

Rating

Author
Lander, E. S.

Year
2011

Title
Initial impact of the sequencing of the human genome

Journal
Nature

Volume
470

Issue
7333

Pages
187-197

Start Page

Epub Date

Date
Feb 10

Type of Article

Short Title

Alternate Journal
Nature

ISSN
0028-0836

DOI
10.1038/nature09792

Original Publication

Showing 35 of 35 references. | Layout

# 2. 文献排序

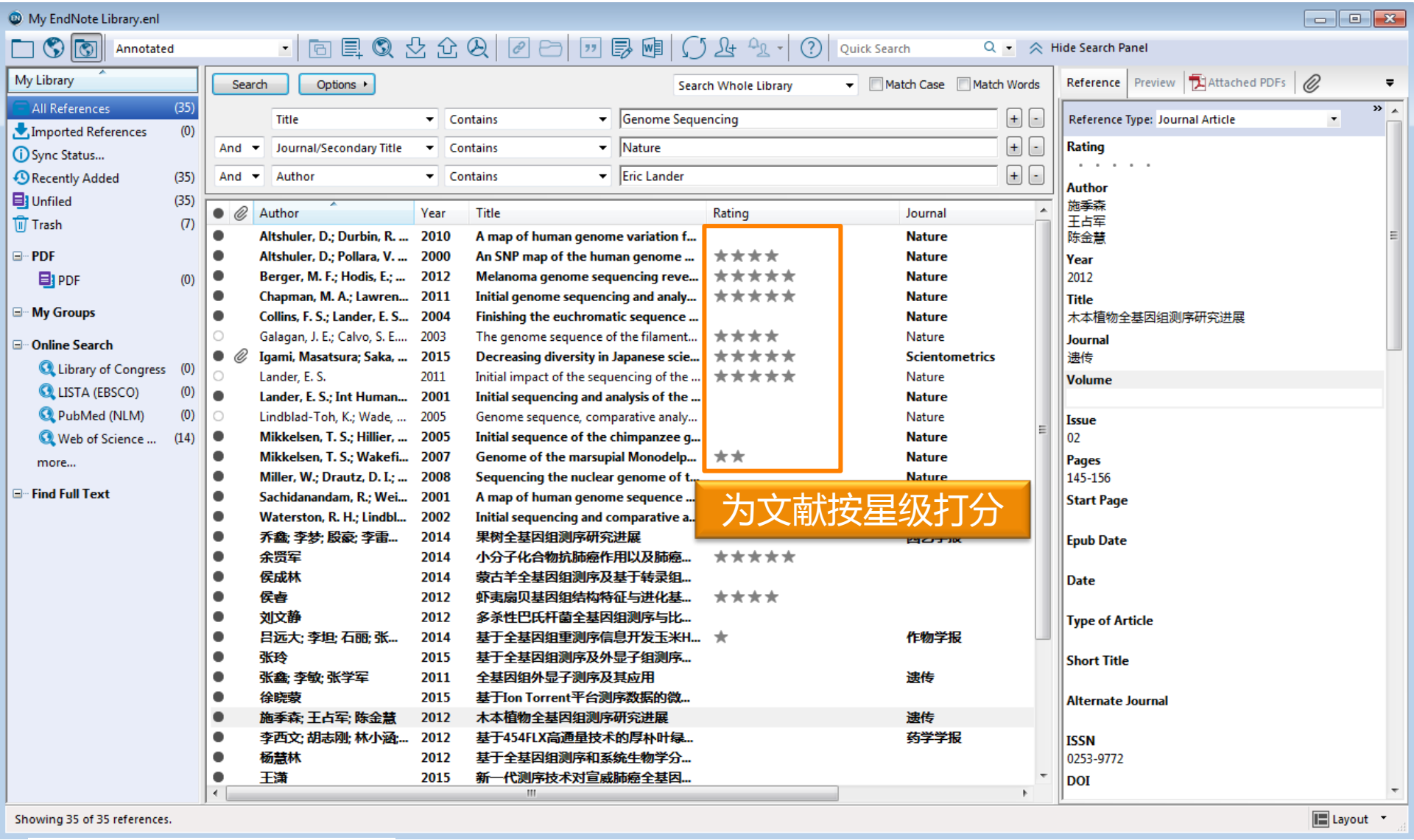
My EndNote Library.enl
Annotated
Quick Search
Hide Search Panel
My Library
All References (35)
Imported References (0)
Sync Status...
Recently Added (35)
Unfiled (35)
Trash (7)
PDF
PDF (0)
My Groups
Online Search
Library of Congress (0)
LISTA (EBSCO) (0)
PubMed (NLM) (0)
Web of Science ... (14)
more...
Find Full Text
Search
Options
Search Whole Library
Match Case
Match Words
Title Contains Genome Sequencing
And Journal/Secondary Title Contains Nature
And Author Contains Eric Lander
Author Year Title Rating Journal
Altshuler, D.; Durbin, R. ... 2010 A map of human genome variation f... Nature
Altshuler, D.; Pollara, V. ... 2000 An SNP map of the human genome ... Nature
Berger, M. F.; Hodis, E.; ... 2012 Melanoma genome sequencing reve... Nature
Chapman, M. A.; Lawren... 2011 Initial genome sequencing and analy... Nature
Collins, F. S.; Lander, E. S... 2004 Finishing the euchromatic sequence ... Nature
Galagan, J. E.; Calvo, S. E.... 2003 The genome sequence of the filament... Nature
Igami, Masatsura; Saka, ... 2015 Decreasing diversity in Japanese scie... Scientometrics
Lander, E. S. 2011 Initial impact of the sequencing of the ... Nature
Lander, E. S.; Int Human... 2001 Initial sequencing and analysis of the ... Nature
Lindblad-Toh, K.; Wade, ... 2005 Genome sequence, comparative analy... Nature
Mikkelsen, T. S.; Hillier, ... 2005 Initial sequence of the chimpanzee g... Nature
Mikkelsen, T. S.; Wakefi... 2007 Genome of the marsupial Monodelp... Nature
Miller, W.; Drautz, D. I.; ... 2008 Sequencing the nuclear genome of t... Nature
Sachidanandam, R.; Wei... 2001 A map of human genome sequence ...
Waterston, R. H.; Lindbl... 2002 Initial sequencing and comparative a...
乔鑫; 李梦; 殷豪; 李雷... 2014 果树全基因组测序研究进展
余贤军 2014 小分子化合物抗肺癌作用以及肺癌...
侯成林 2014 蒙古羊全基因组测序及基于转录组...
侯睿 2012 虾夷扇贝基因组结构特征与进化基...
刘文静 2012 多杀性巴氏杆菌全基因组测序与比...
吕远大; 李坦; 石丽; 张... 2014 基于全基因组重测序信息开发玉米H... 作物学报
张玲 2015 基于全基因组测序及外显子组测序...
张鑫; 李敏; 张学军 2011 全基因组外显子测序及其应用 遗传
徐晓蒙 2015 基于Ion Torrent平台测序数据的微...
施季森; 王占军; 陈金慧 2012 木本植物全基因组测序研究进展 遗传
李西文; 胡志刚; 林小涵;... 2012 基于454FLX高通量技术的厚朴叶绿... 药学学报
杨慧林 2012 基于全基因组测序和系统生物学分...
王潇 2015 新一代测序技术对宣威肺癌全基因...
为文献按星级打分
Reference Preview Attached PDFs
Reference Type: Journal Article
Rating
Author
施季森
王占军
陈金慧
Year
2012
Title
木本植物全基因组测序研究进展
Journal
遗传
Volume
Issue
02
Pages
145-156
Start Page
Epub Date
Date
Type of Article
Short Title
Alternate Journal
ISSN
0253-9772
DOI
Showing 35 of 35 references.
Layout

# 2. 文献排序

| Author | Year | Title | Rating | Journal | La |
|---|---|---|---|---|---|
| Lavie, T.; Tractin... | 2004 | Assessing dimensions of perceived visual aesth... | ★ | International J... | 20 |
| Lorenzen, I.; Din... | 2006 | The structure of the interleukin-15 alpha rece... | ★ | Journal of Biol... | 20 |
| Schmidt, A.; Bei... | 1999 | There is more to context than location | ★ | Computers & ... | 20 |
| Bederson, B. B.; ... | 2002 | Ordered and quantum treemaps: Making effec... | ★★ | Acm Transactio... | 20 |
| Berry, G.; Gonthi... | 1992 | THE ESTEREL SYNCHRONOUS PROGRAMMIN... | ★★ | | |
| Michael J. Smith | 1993 | Human-Computer Interaction: software and har... | ★★ | | |
| Takagi, H. | 2001 | Interactive evolutionary computation: Fusion ... | ★★ | | |
| Bhide, M.; Bhide,... | 2012 | Variable regions in the sushi domains 6-7 and 1... | ★★★ | | |
| Burgard, W.; Cre... | 1999 | Experiences with an interactive museum tour-gui... | ★★★ | | |
| Olsen, S. K.; Ota, ... | 2007 | Crystal structure of the interleukin-15 center ... | ★★★ | | |
| Aggarwal, J. K.; R... | 2011 | Human Activity Analysis: A Review | ★★★★ | | |
| Klein, J.; Moon, Y... | 2002 | This computer responds to user frustration: Th... | ★★★★ | | |
| Mori, G.; Patern... | 2002 | CTTE: Support for developing and analyzing tas... | ★★★★ | | |
| Quemener, A.; B... | 2006 | Docking of human interleukin-15 to its specifi... | ★★★★ | | |
| Ullmer, B.; Ishii, H. | 2000 | Emerging frameworks for tangible user interf... | ★★★★ | | |
| Hanick, N. A.; Ric... | 2007 | Elucidation of the interleukin-15 binding site o... | ★★★★★ | | |
| Jaimes, A.; Sebe, N. | 2007 | Multimodal human-computer interaction: A surv... | ★★★★★ | | |
| Jeronimo, C.; For... | 2007 | Systematic analysis of the protein interaction ... | ★★★★★ | | |
| Sharma, R.; Pavl... | 1998 | Toward multimodal human-computer interface | ★★★★★ | | |

- ✓ Read/Unread Status
- ✓ Author
- ✓ Year
- ✓ Title
- ✓ Journal/Secondary Title
- Date
- ✓ Rating
- Record Number
- ✓ Reference Type
- Secondary Author
- Place Published
- Publisher
- Volume
- Number of Volumes
- Number
- Pages
- Section
- Tertiary Author
- Tertiary Title

可增加/修改字段后再进行文献排序

# 3. 在文献库中进行文献检索及快速检索

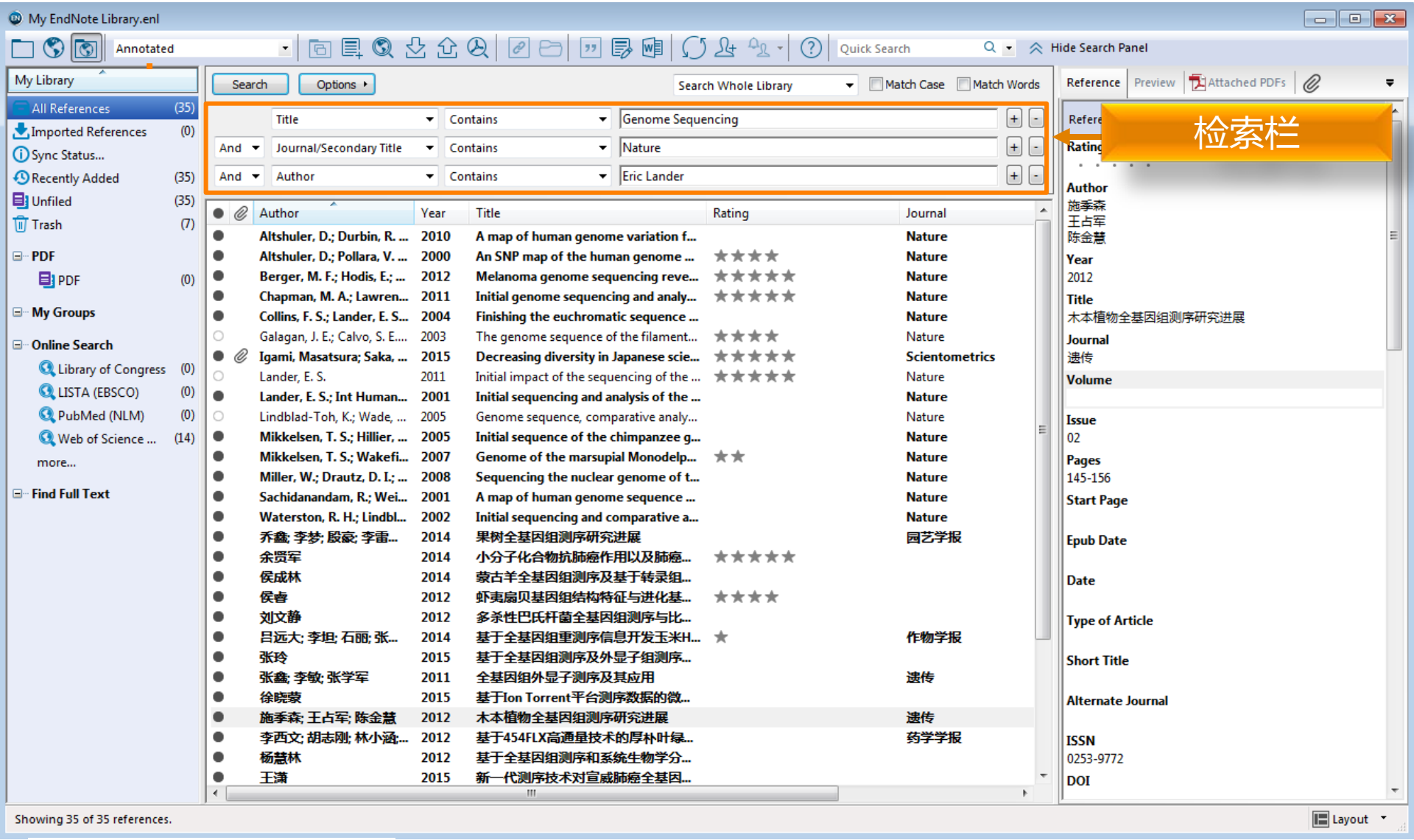

# 3. 在文献库中进行文献检索及快速检索

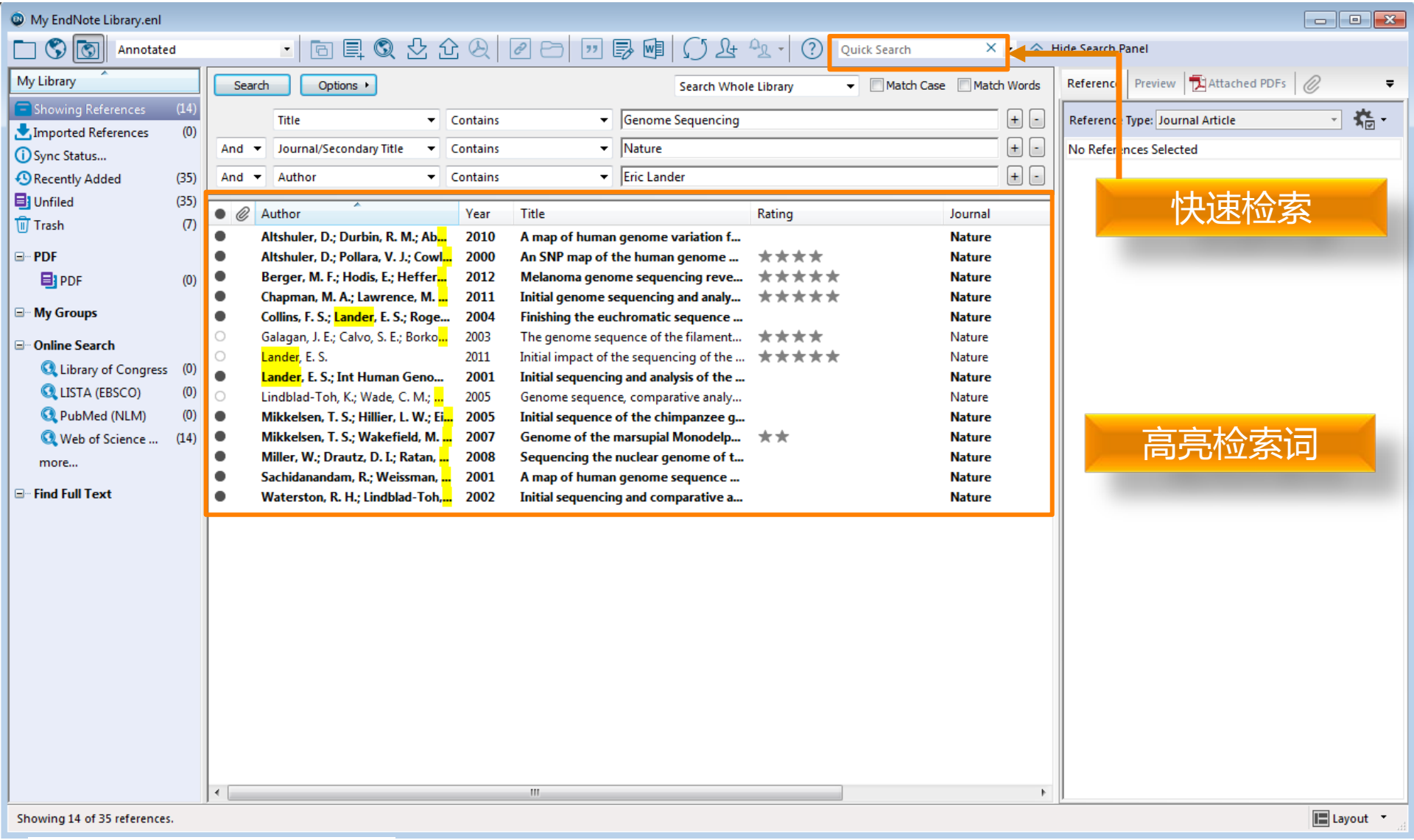

# 4. 删去重复记录

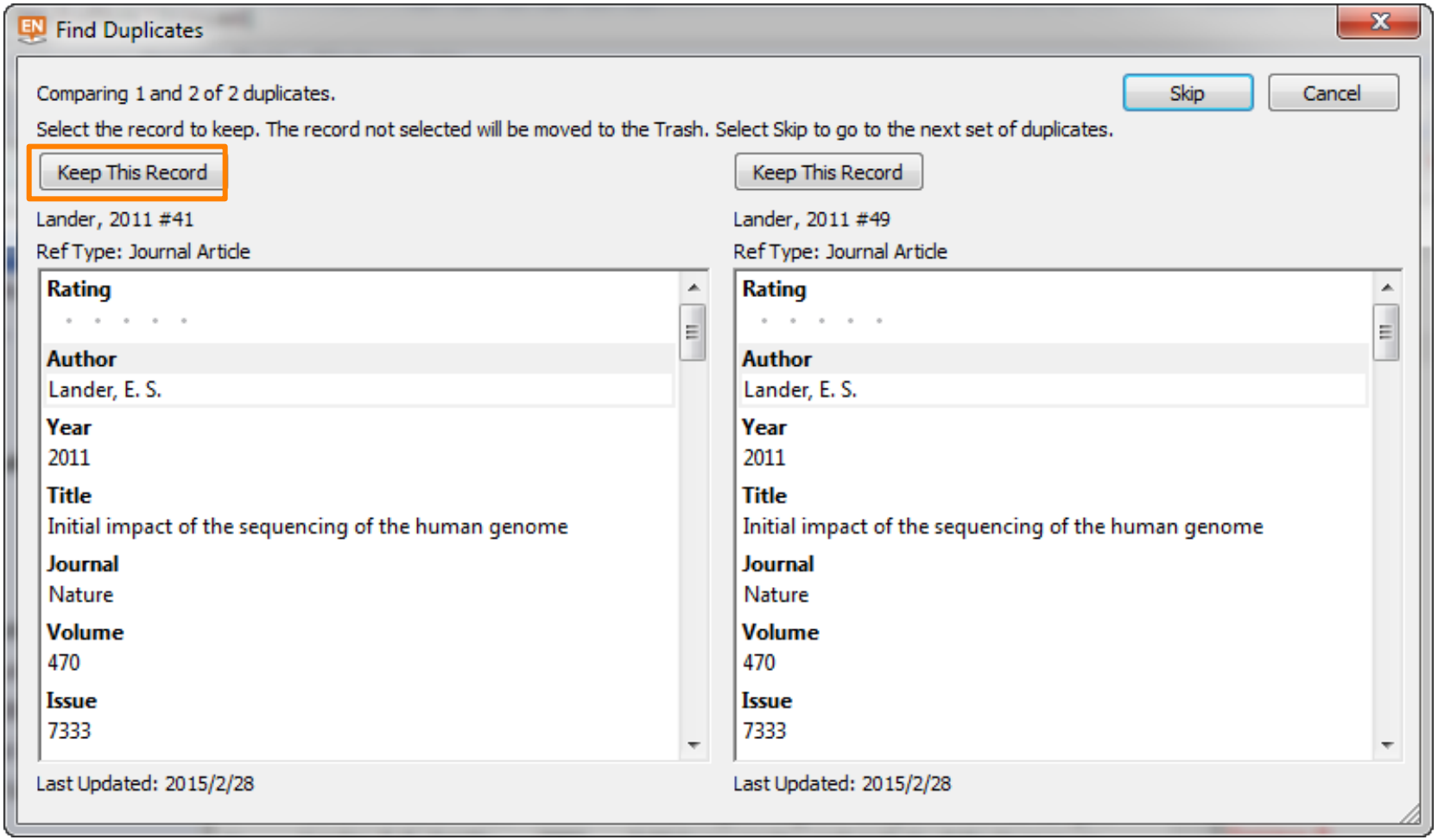


**STEP1**

选择 “References”

**STEP2**

点击 “Find Duplicates”

**STEP3**

选择保留的记录

# 5. 分组管理

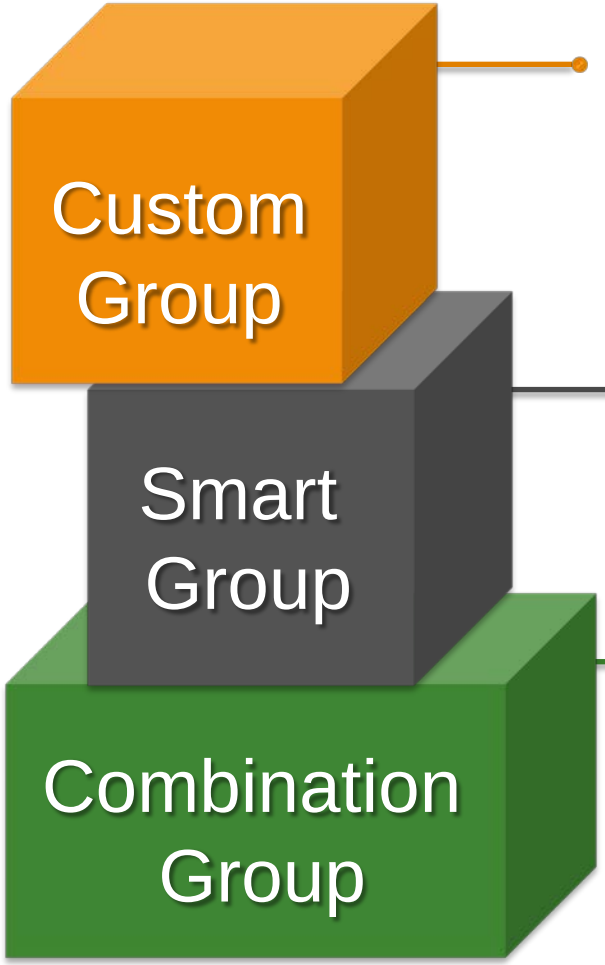


**Custom Group**把目标文献添加到组（直接拖动或右键添加）所有组按照字母顺序进行排序。

**Smart Groups**按照设置条件自动挑选符合条件的记录，在有新记录收入时自动将符合条件的记录放入Smart Group

**Combination Groups**将已经设置好的组用AND, OR 和NOT进行组与组之间的匹配。如寻找组与组之间的交集或并集等。

**STEP1**

选择

“Group” tab

**STEP2**

点击

“Create Group”

My EndNote Library.enl

Annotated | Quick Search | Hide Search Panel

My Library

- All References (36)
- Imported References (1)
- Sync Status...
- Recently Added (36)
- Unfiled (26)
- Trash (7)
- PDF
  - PDF (0)
- My Groups
  - New Group (10)
- Online Search
  - Library of Congress (0)
  - LISTA (EBSCO) (0)
  - PubMed (NLM) (0)
  - Web of Science ... (14)
  - more...
- Find Full Text

Search | Options | Search Whole Group | Match Case | Match Words

| | | | |
|---|---|---|---|
| | Title | Contains | Genome Sequencing |
| And | Journal/Secondary Title | Contains | Nature |
| And | Author | Contains | Eric Lander |

| Author | Year | Title | Rating | Journal |
|---|---|---|---|---|
| Berger, M. F.; Hodis, E.; Heffer... | 2012 | Melanoma genome sequencing reve... | ★★★★★ | Nature |
| Chapman, M. A.; Lawrence, M. ... | 2011 | Initial genome sequencing and analy... | ★★★★★ | Nature |
| Collins, F. S.; Lander, E. S.; Roge... | 2004 | Finishing the euchromatic sequence ... | | Nature |
| Galagan, J. E.; Calvo, S. E.; Borko... | 2003 | The genome sequence of the filament... | ★★★★ | Nature |
| Igami, Masatsura; Saka, Ayaka | 2015 | Decreasing diversity in Japanese scie... | ★★★★★ | Scientometrics |
| Lander, E. S. | 2011 | Initial impact of the sequencing of the ... | ★★★★★ | Nature |
| Lander, E. S.; Int Human Geno... | 2001 | Initial sequencing and analysis of the ... | | Nature |
| Lindblad-Toh, K.; Wade, C. M.; ... | 2005 | Genome sequence, comparative analy... | | Nature |
| Mikkelsen, T. S.; Hillier, L. W.; Ei... | 2005 | Initial sequence of the chimpanzee g... | | Nature |
| Mikkelsen, T. S.; Wakefield, M. ... | 2007 | Genome of the marsupial Monodelp... | ★★ | Nature |

Reference | Preview | Attached PDFs

Reference Type: Journal Article

Rating ★★★★★

Author

Berger, M. F.
Hodis, E.
Heffernan, T. P.
Deribe, Y. L.
Lawrence, M. S.
Protopopov, A.
Ivanova, E.
Watson, I. R.
Nickerson, E.
Ghosh, P.
Zhang, H. L.
Zeid, R.
Ren, X. J.
Cibulskis, K.
Sivachenko, A. Y.
Wagle, N.
Sucker, A.
Sougnez, C.
Onofrio, R.
Ambrogio, L.
Auclair, D.
Fennell, T.
Carter, S. L.
Drier, Y.
Stojanov, P.
Singer, M. A.
Voet, D.
Jing, R.
Saksena, G.
Barretina, J.
Ramos, A. H.
Pugh, T. J.
Stransky, N.
Parkin, M.
Winckler, W.
Mahan, S.
Ardlie, K.
Baldwin, J.

Showing 10 of 10 references in Group. (All References: 36)

Custom Group

**STEP1**

选择

“Group”

**STEP2**

点击

“Create Smart Group”

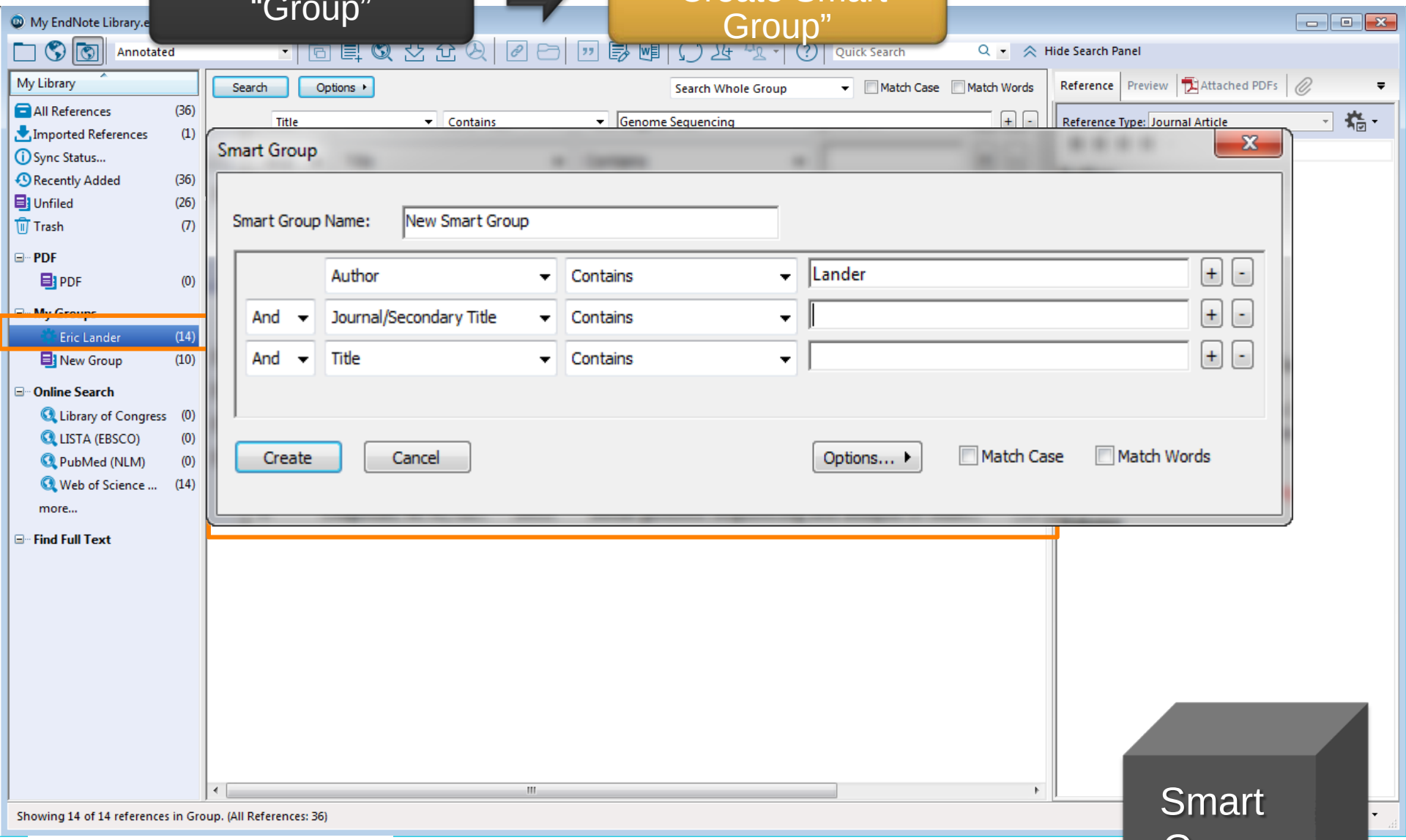


Smart Group

**STEP1**

选择 “Group”

**STEP2**

点击 “Create from Groups”

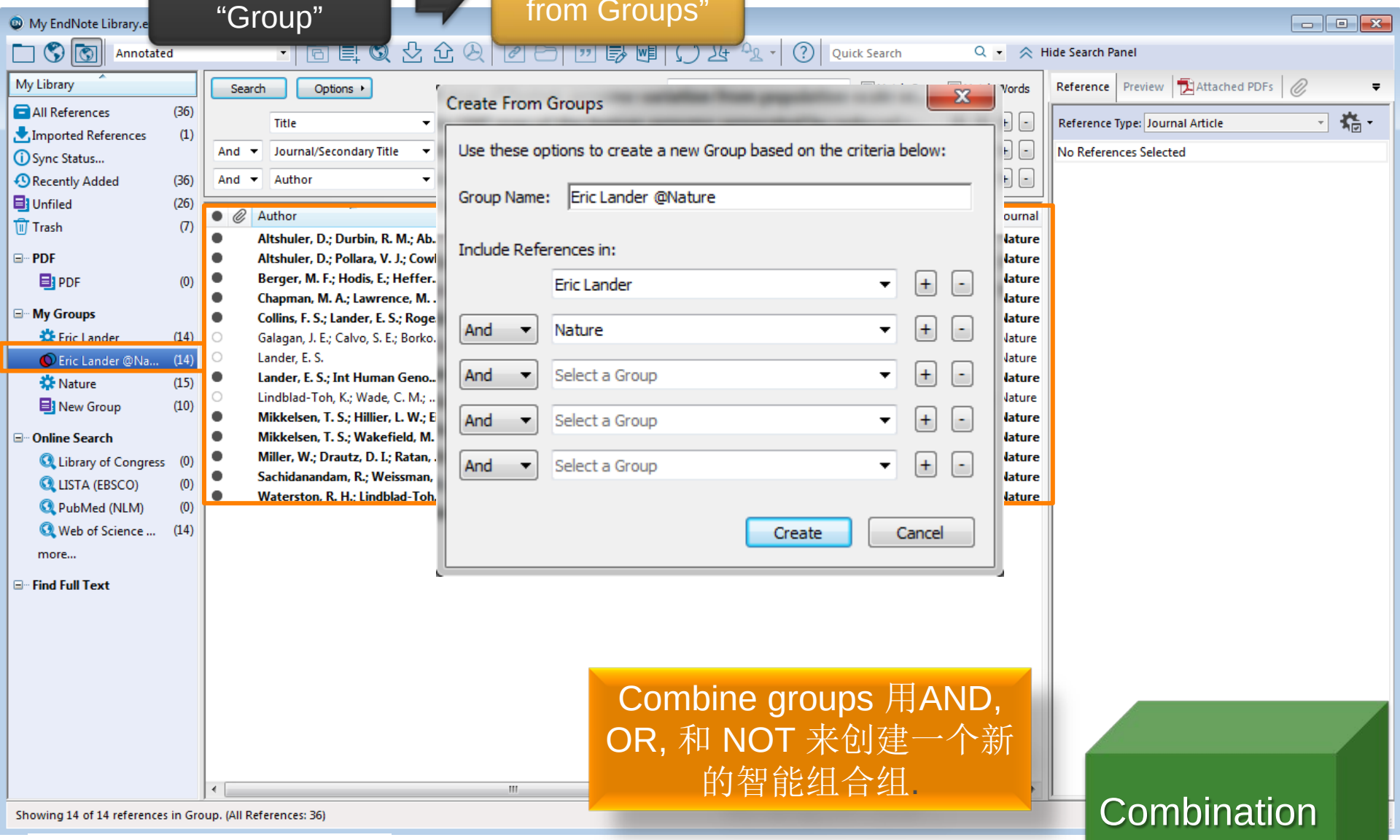


Combine groups 用AND, OR, 和 NOT 来创建一个新的智能组合组.

Combination Group

# 6.查找全文

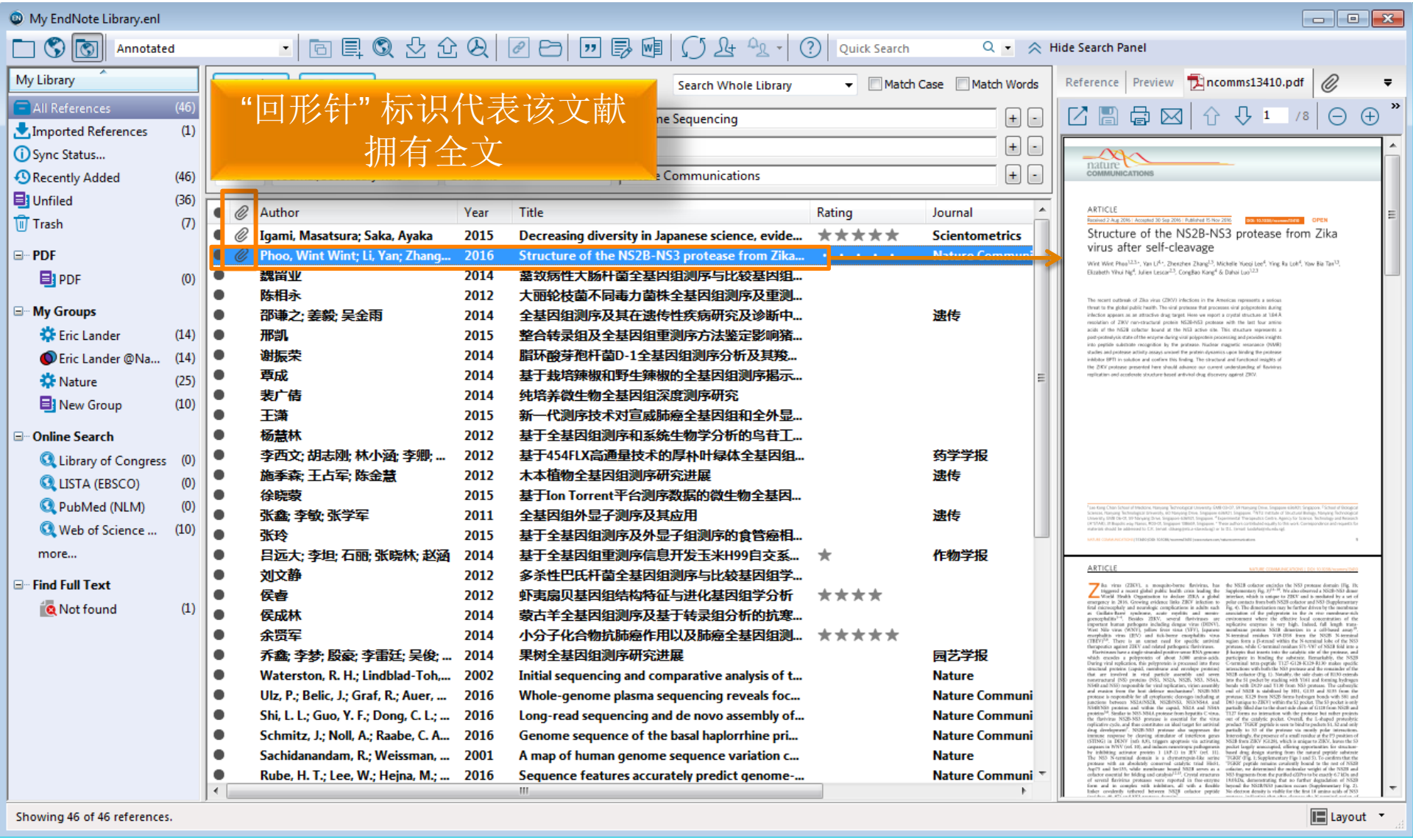
My EndNote Library.enl
Annotated
Quick Search
Hide Search Panel
My Library
All References (46)
Imported References (1)
Sync Status...
Recently Added (46)
Unfiled (36)
Trash (7)
PDF
PDF (0)
My Groups
Eric Lander (14)
Eric Lander @Na... (14)
Nature (25)
New Group (10)
Online Search
Library of Congress (0)
LISTA (EBSCO) (0)
PubMed (NLM) (0)
Web of Science ... (10)
more...
Find Full Text
Not found (1)
“回形针”标识代表该文献拥有全文
Search Whole Library
Match Case
Match Words
Author
Year
Title
Rating
Journal
Igami, Masatsura; Saka, Ayaka 2015 Decreasing diversity in Japanese science, evide... Scientometrics
Phoo, Wint Wint; Li, Yan; Zhang... 2016 Structure of the NS2B-NS3 protease from Zika...
魏甾业 2014 蕈致病性大肠杆菌全基因组测序与比较基因组...
陈相永 2012 大丽轮枝菌不同毒力菌株全基因组测序及重测...
邵谦之; 姜毅; 吴金雨 2014 全基因组测序及其在遗传性疾病研究及诊断中... 遗传
邢凯 2015 整合转录组及全基因组重测序方法鉴定影响猪...
谢振荣 2014 脂环酸芽孢杆菌D-1全基因组测序分析及其羧...
覃成 2014 基于栽培辣椒和野生辣椒的全基因组测序揭示...
裴广倩 2014 纯培养微生物全基因组深度测序研究
王潇 2015 新一代测序技术对宣威肺癌全基因组和全外显...
杨慧林 2012 基于全基因组测序和系统生物学分析的乌苷工...
李西文; 胡志刚; 林小涵; 李卿; ... 2012 基于454FLX高通量技术的厚朴叶绿体全基因组... 药学学报
施季森; 王占军; 陈金慧 2012 木本植物全基因组测序研究进展 遗传
徐晓蒙 2015 基于Ion Torrent平台测序数据的微生物全基因...
张鑫; 李敏; 张学军 2011 全基因组外显子测序及其应用 遗传
张玲 2015 基于全基因组测序及外显子组测序的食管癌相...
吕远大; 李坦; 石丽; 张晓林; 赵涵 2014 基于全基因组重测序信息开发玉米H99自交系... 作物学报
刘文静 2012 多杀性巴氏杆菌全基因组测序与比较基因组学...
侯睿 2012 虾夷扇贝基因组结构特征与进化基因组学分析
侯成林 2014 蒙古羊全基因组测序及基于转录组分析的抗寒...
余贤军 2014 小分子化合物抗肺癌作用以及肺癌全基因组测...
乔鑫; 李梦; 殷豪; 李雷廷; 吴俊; ... 2014 果树全基因组测序研究进展 园艺学报
Waterston, R. H.; Lindblad-Toh,... 2002 Initial sequencing and comparative analysis of t... Nature
Ulz, P.; Belic, J.; Graf, R.; Auer, ... 2016 Whole-genome plasma sequencing reveals foc... Nature Communi
Shi, L. L.; Guo, Y. F.; Dong, C. L.; ... 2016 Long-read sequencing and de novo assembly of... Nature Communi
Schmitz, J.; Noll, A.; Raabe, C. A... 2016 Genome sequence of the basal haplorrhine pri... Nature Communi
Sachidanandam, R.; Weissman, ... 2001 A map of human genome sequence variation c... Nature
Rube, H. T.; Lee, W.; Hejna, M.; ... 2016 Sequence features accurately predict genome-... Nature Communi
Reference
Preview
ncomms13410.pdf
nature COMMUNICATIONS
ARTICLE
Structure of the NS2B-NS3 protease from Zika virus after self-cleavage
Showing 46 of 46 references.
Layout

# 6. 查找全文

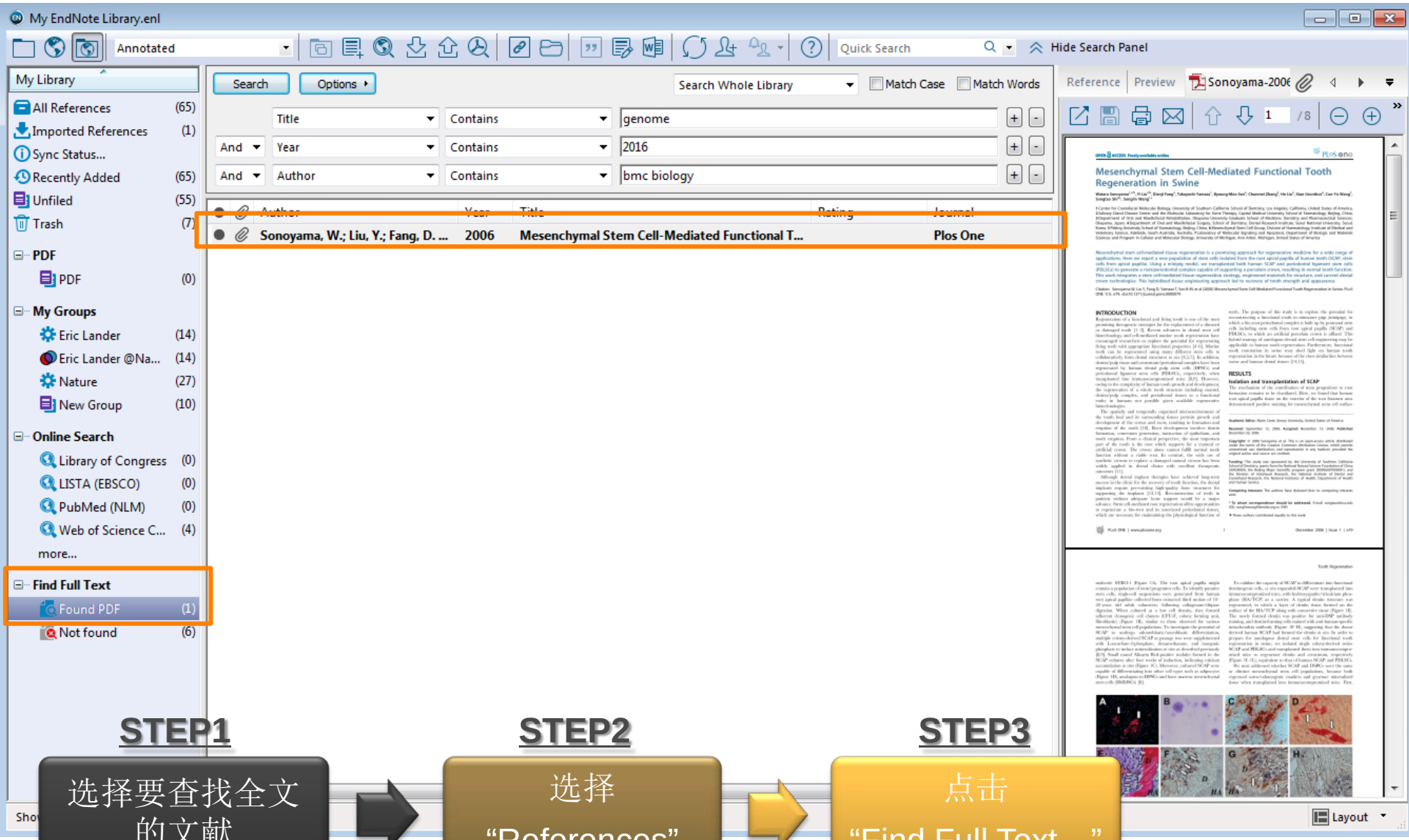


**STEP1**

选择要查找全文的文献

**STEP2**

选择 “References”

**STEP3**

点击 “Find Full Text…”

# 6. 查找全文途径

EndNote可通过以下几种方法来查找全文:

- Web of Science Core Collection 全文链接
- DOI号 (Digital Object Identifier)
- 其他全文数据库网站PubMed LinkOut (U.S. National Library of Medicine)
- 可开放获取的URL地址

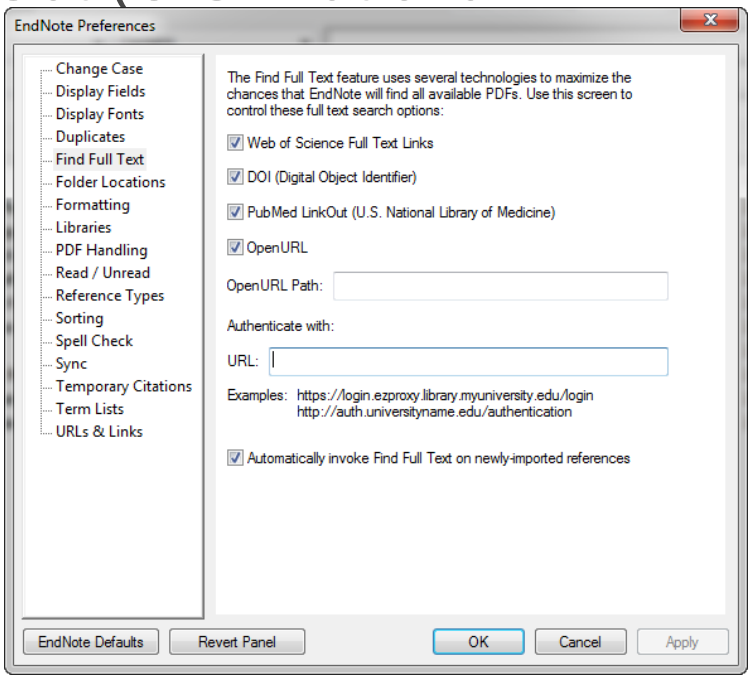

# 7. 同步与分享

- 与EndNote 网络版同步

**STEP1**

选择 “Tools”

**STEP2**

点击 “Sync”

将EndNote单机版与网络版的数据信息进行同步更新

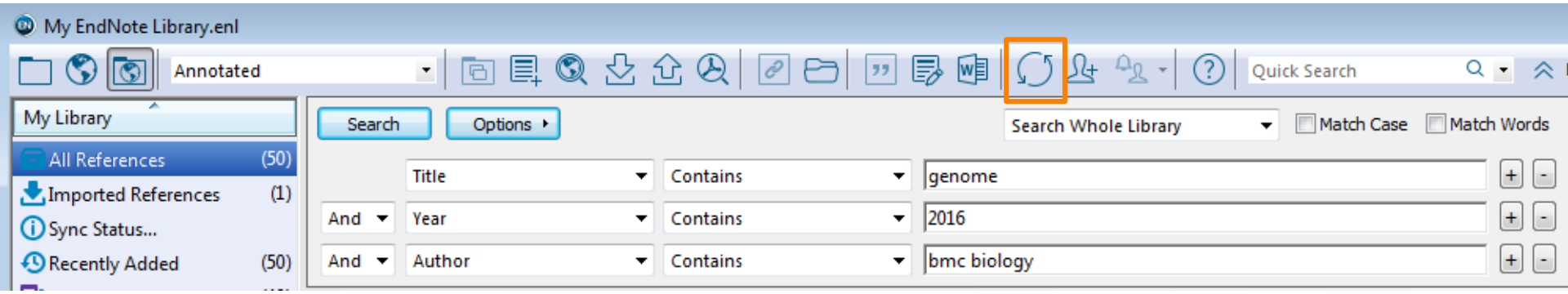

# 7. 同步与分享

EndNote™ My References Collect Organize Format Match Options Downloads

Show Getting Started Guide

Hide panel

**Quick Search**

Search for

in All My References

Search

**My References**

All My References (60)

[Unfiled] (50)

Quick List (0)

Trash (7) Empty

My Groups

New Group (10)

PDF (0)

Build a profile to showcase your own work.
ResearcherID

**All My References**

Show 10 per page

Page 1 of 6 Go

Working on a group project? Check out Library Sharing on X8 EN Close

All Page Add to group... Copy To Quick List Delete

Sort by: First Author -- A to Z

| Author | Year | Title |
|---|---|---|
| Agaba, M. | 2016 | Giraffe genome sequence reveals clues to its unique morphology and physiology<br>Nature Communications<br>Added to Library: 16 Nov 2016 Last Updated: 16 Nov 2016<br>View in Web of Science™ Source Record, Related Records, Times Cited: 1<br>S·F·X Full Text |
| Altshuler, D. | 2000 | An SNP map of the human genome generated by reduced representation shotgun sequencing<br>Nature<br>Added to Library: 16 Nov 2016 Last Updated: 16 Nov 2016<br>View in Web of Science™ Source Record, Related Records, Times Cited: 400<br>S·F·X Full Text |
| Altshuler, D. | 2010 | A map of human genome variation from population-scale sequencing<br>Nature<br>Added to Library: 16 Nov 2016 Last Updated: 16 Nov 2016<br>View in Web of Science™ Source Record, Related Records, Times Cited: 2870<br>S·F·X Full Text |
| Benoit, J. B. | 2016 | Unique features of a global human ectoparasite identified through sequencing of the bed bug genome<br>Nature Communications<br>Added to Library: 16 Nov 2016 Last Updated: 16 Nov 2016<br>View in Web of Science™ Source Record, Related Records, Times Cited: 3<br>S·F·X Full Text |
| Berger, M. F. | 2012 | Melanoma genome sequencing reveals frequent PREX2 mutations<br>Nature<br>Added to Library: 16 Nov 2016 Last Updated: 16 Nov 2016<br>View in Web of Science™ Source Record, Related Records, Times Cited: 294<br>S·F·X Full Text |
| Bradley, P. | 2016 | Rapid antibiotic-resistance predictions from genome sequence data for Staphylococcus aureus and Mycobacterium tuberculosis (vol 6, 10063, 2015) |

- Smart Group与Create from Groups中的内容无法同步至EndNote Online中

# 7. 同步与分享

- 可与多位成员(最多100人)共享一个文献数据库

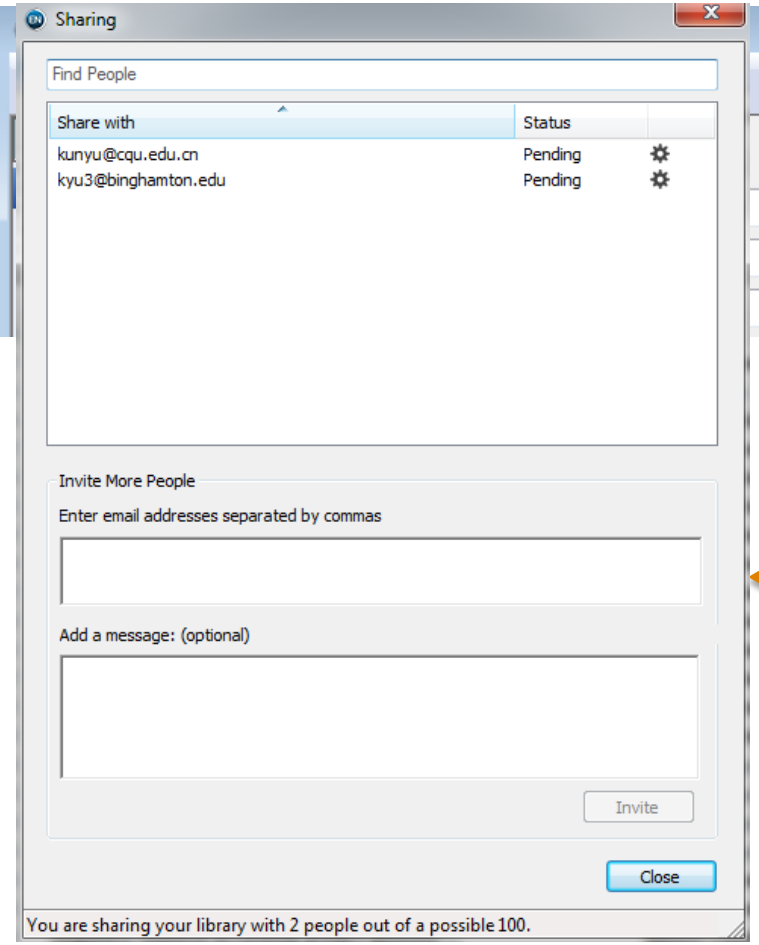


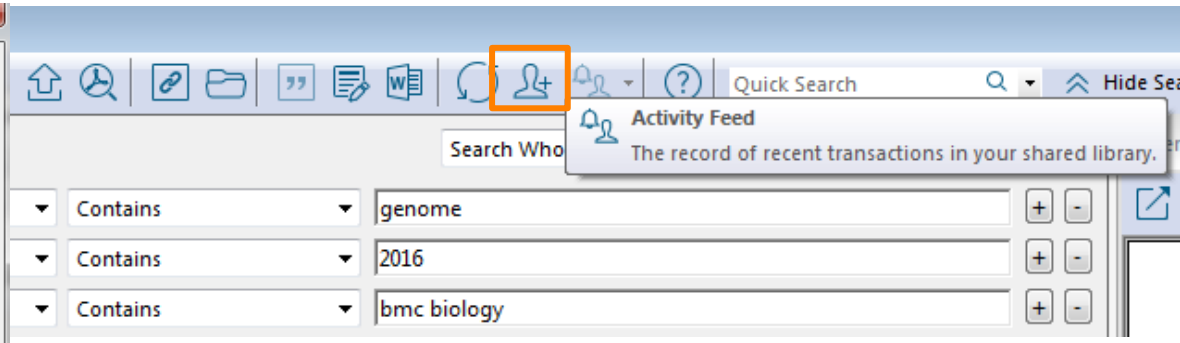


通过输入email地址来邀请共享文献数据库

*注意：Notice: 为了共享方便阅读文献，共享文献数据库的成员必须有EndNote注册账号。输入email地址即可登录EndNote。*

# • 压缩EndNote图书馆，便于备份，携带与共享

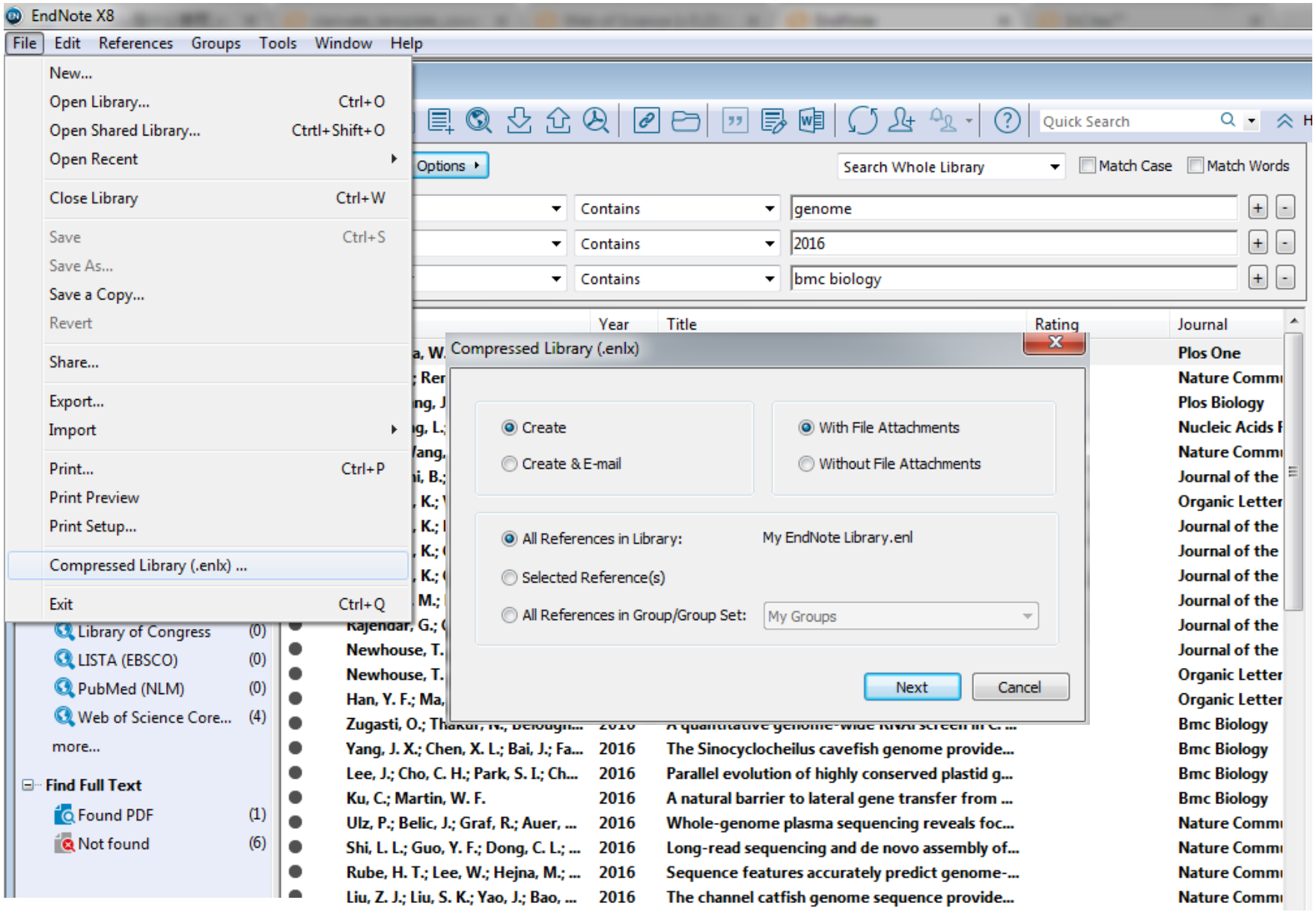

# 管理个人图书馆
## 小结

| | |
|---|---|
| 标记 | Read/Unread & Rating |
| 排序 | Click Fields |
| 检索 | Search/ Quick Search |
| 去重 | References → Find Duplicates |
| 分组 | Group/ Smart Group/ Group's Group |
| 查找全文 | Find Full Text |
| 同步与分享 | Sync: EndNote desktop & online/Share: Email Address |

01 文献导入

- 创建个人图书馆

02 文献管理

- 管理个人图书馆

03 文献利用

- “边写作边引用”

# 文献利用：“边写作边引用”

- CWYW：实现word与Endnote® 之间的对接
- 插入/批量插入，删除及调整参考文献
- 一键式更新文中及文后参考文献格式
- 利用已有期刊模板进行写作
- 编辑/调整期刊参考文献格式

# Cite While You Write：实现word与Endnote®之间的对接

Thomson Reuters

EndNote™ My References Collect Organize Format Match Options Downloads

边写作边引用

Bibliography Cite While You Write™ Plug-In Format Paper Export References

**Cite While You Write™ Plug-In**

Use the EndNote plug-in to insert references, and format citations and bibliographies automatically while you write your papers in Word. This plug-in also allows you to save online references to your library in Internet Explorer for Windows.

**U.S. Patent 8,082,241**

See Installation Instructions and System Requirements.

Download Windows with Internet Explorer plug-in
Download Macintosh

# CWYW：实现word与Endnote® online之间的对接

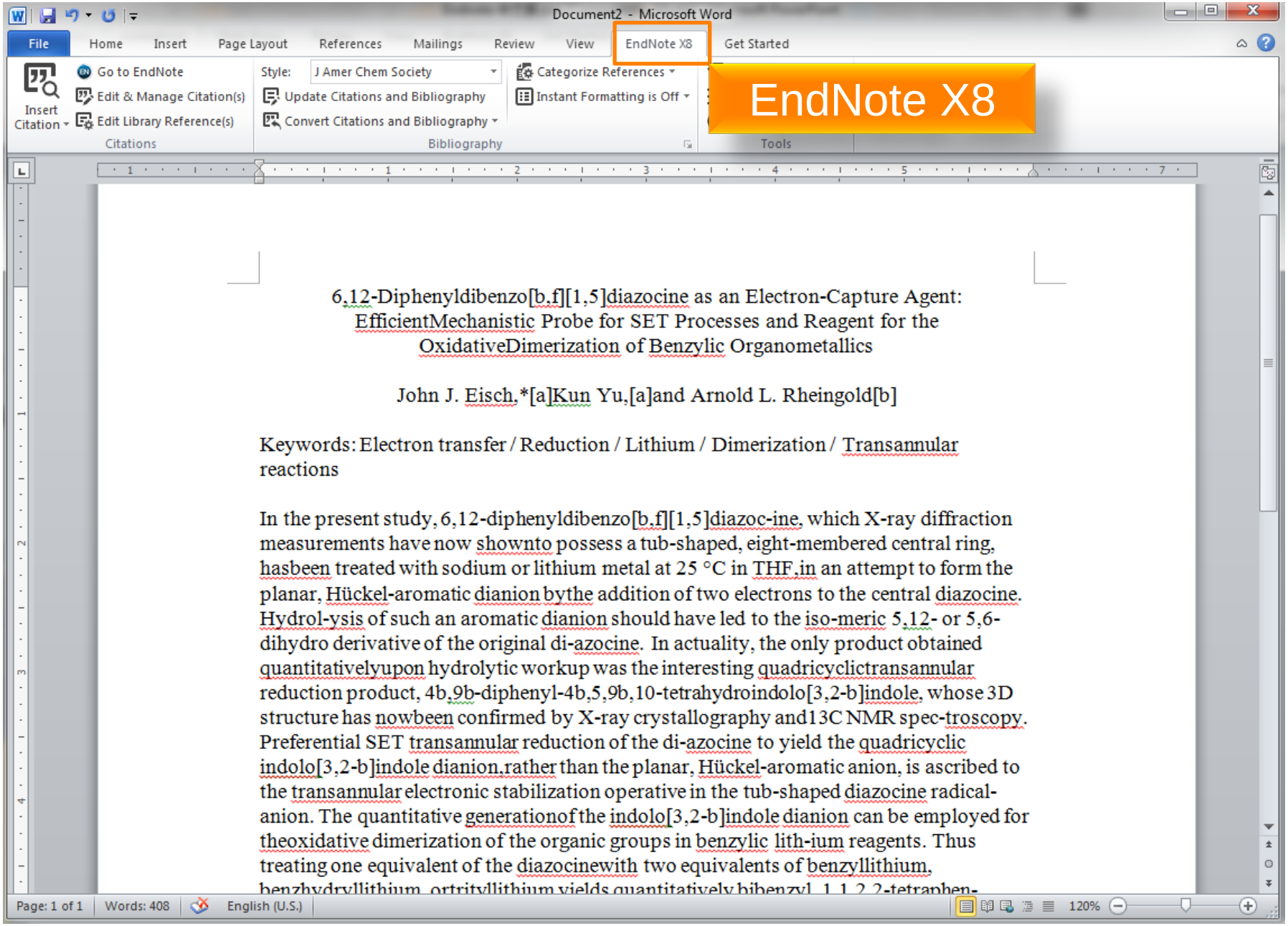

# 如何插入参考文献？

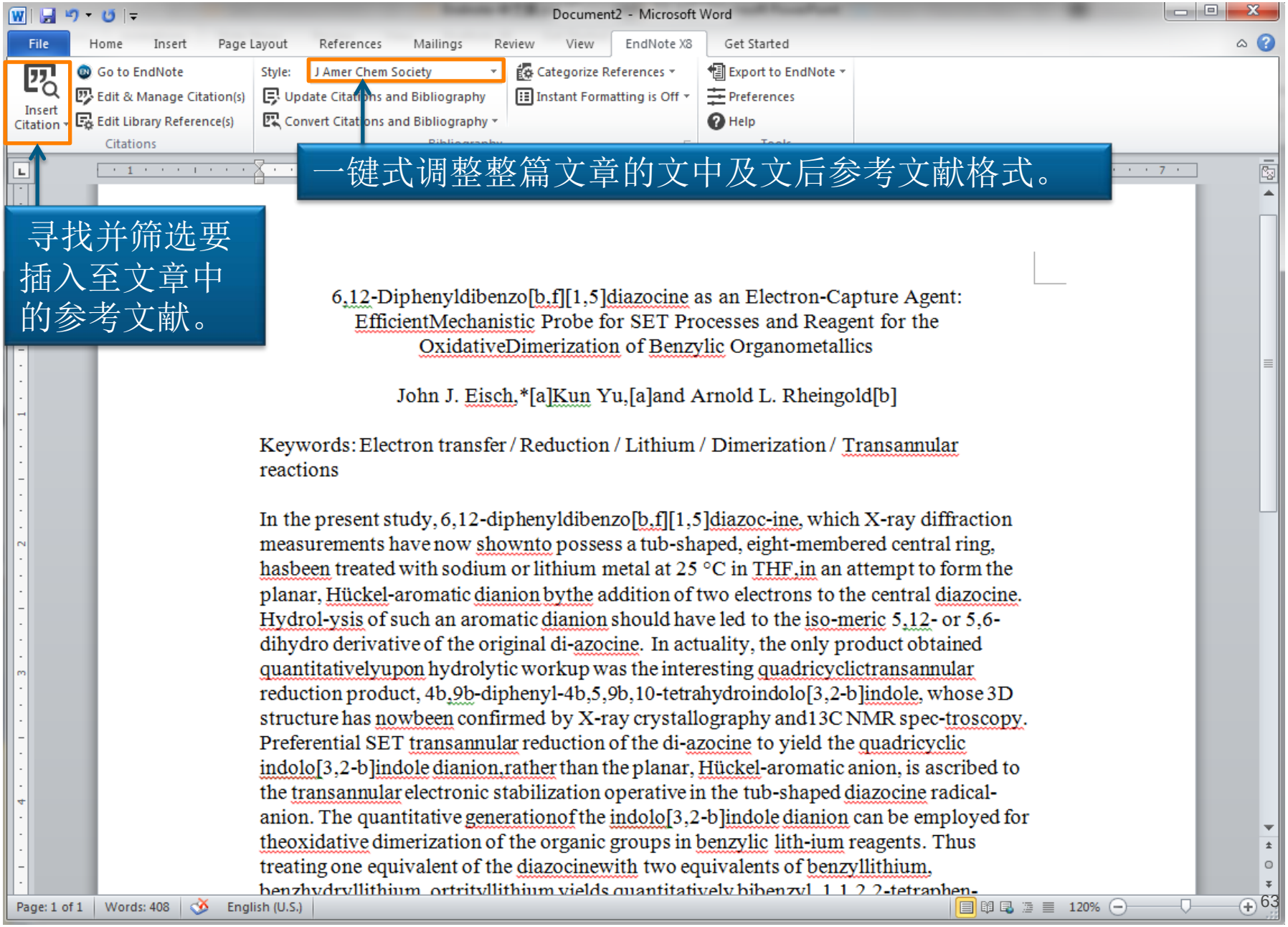
Document2 - Microsoft Word
File
Home
Insert
Page Layout
References
Mailings
Review
View
EndNote X8
Get Started
Insert Citation
Go to EndNote
Edit & Manage Citation(s)
Edit Library Reference(s)
Citations
Style:
J Amer Chem Society
Update Citations and Bibliography
Convert Citations and Bibliography
Categorize References
Instant Formatting is Off
Export to EndNote
Preferences
Help
一键式调整整篇文章的文中及文后参考文献格式。
寻找并筛选要插入至文章中的参考文献。
6,12-Diphenyldibenzo[b,f][1,5]diazocine as an Electron-Capture Agent: EfficientMechanistic Probe for SET Processes and Reagent for the OxidativeDimerization of Benzylic Organometallics
John J. Eisch,*[a]Kun Yu,[a]and Arnold L. Rheingold[b]
Keywords: Electron transfer / Reduction / Lithium / Dimerization / Transannular reactions
In the present study, 6,12-diphenyldibenzo[b,f][1,5]diazoc-ine, which X-ray diffraction measurements have now shownto possess a tub-shaped, eight-membered central ring, hasbeen treated with sodium or lithium metal at 25 °C in THF,in an attempt to form the planar, Hückel-aromatic dianion bythe addition of two electrons to the central diazocine. Hydrol-ysis of such an aromatic dianion should have led to the iso-meric 5,12- or 5,6-dihydro derivative of the original di-azocine. In actuality, the only product obtained quantitativelyupon hydrolytic workup was the interesting quadricyclictransannular reduction product, 4b,9b-diphenyl-4b,5,9b,10-tetrahydroindolo[3,2-b]indole, whose 3D structure has nowbeen confirmed by X-ray crystallography and13C NMR spec-troscopy. Preferential SET transannular reduction of the di-azocine to yield the quadricyclic indolo[3,2-b]indole dianion,rather than the planar, Hückel-aromatic anion, is ascribed to the transannular electronic stabilization operative in the tub-shaped diazocine radical-anion. The quantitative generationof the indolo[3,2-b]indole dianion can be employed for theoxidative dimerization of the organic groups in benzylic lith-ium reagents. Thus treating one equivalent of the diazocinewith two equivalents of benzyllithium,
Page: 1 of 1
Words: 408
English (U.S.)
120%

# 如何插入参考文献？

Document2 - Microsoft Word

File | Home | Insert | Page Layout | References | Mailings | Review | View | EndNote X8 | Get Started

Insert Citation | Go to EndNote | Edit & Manage Citation(s) | Edit Library Reference(s) | Citations

Style: J Amer Chem Society | Update Citations and Bibliography | Convert Citations and Bibliography | Categorize References | Instant Formatting is Off | Bibliography

Export to EndNote | Preferences | Help | Tools

EndNote X8 Find & Insert My References

lander **Lander** Find

| Author | Year | Title |
|---|---|---|
| Altshuler | 2010 | A map of human genome variation from population-scale sequencing |
| Altshuler | 2000 | An SNP map of the human genome generated by reduced representation shotgun sequencing |
| Berger | 2012 | Melanoma genome sequencing reveals frequent PREX2 mutations |
| Chapman | 2011 | Initial genome sequencing and analysis of multiple myeloma |
| Collins | 2004 | Finishing the euchromatic sequence of the human genome |
| Galagan | 2003 | The genome sequence of the filamentous fungus Neurospora crassa |
| Lander | 2011 | Initial impact of the sequencing of the human genome |
| Lander | 2001 | Initial sequencing and analysis of the human genome |
| Lindblad-Toh | 2005 | Genome sequence, comparative analysis and haplotype structure of the domestic dog |
| Mikkelsen | 2005 | Initial sequence of the chimpanzee genome and comparison with the human genome |
| Mikkelsen | 2007 | Genome of the marsupial Monodelphis domestica reveals innovation in non-coding sequences |
| Miller | 2008 | Sequencing the nuclear genome of the extinct woolly mammoth |
| Sachidanandam | 2001 | A map of human genome sequence variation containing 1.42 million single nucleotide polymorphisms |

**Reference Type:** Journal Article
**Record Number:** 106
**Author:** Lander, E. S.
Int Human Genome Sequencing Consortium
Linton, L. M.
Birren, B.
Nusbaum, C.
Zody, M. C.
Baldwin, J.
Devon, K.
Dewar, K.
Doyle, M.

Insert | Cancel | Help

Library: My EndNote Library.enl | 15 items in list

6,12-Di
Effici

Keywords: Elect
reactions

In the present st
measurements h
hasbeen treated
planar, Hückel-a
Hydrol-ysis of s
dihydro derivati
quantitativelyup
reduction produ
structure has no
Preferential SET transannular reduction of the di-azocine to yield the quadricyclic indolo[3,2-b]indole dianion,rather than the planar, Hückel-aromatic anion, is ascribed to the transannular electronic stabilization operative in the tub-shaped diazocine radical-anion. The quantitative generationof the indolo[3,2-b]indole dianion can be employed for theoxidative dimerization of the organic groups in benzylic lith-ium reagents. Thus treating one equivalent of the diazocinewith two equivalents of benzyllithium,

# 成功插入参考文献

Document2 - Microsoft Word

6,12-Diphenyldibenzo[b,f][1,5]diazocine as an Electron-Capture Agent: EfficientMechanistic Probe for SET Processes and Reagent for the OxidativeDimerization of Benzylic Organometallics

John J. Eisch,*[a]Kun Yu,[a]and Arnold L. Rheingold[b]

Keywords: Electron transfer / Reduction / Lithium / Dimerization / Transannular reactions

文中参考文献

In the present study, 6,12-diphenyldibenzo[b,f][1,5]diazoc-ine[1], which X-ray diffraction measurements have now shownto possess a tub-shaped, eight-membered central ring, hasbeen treated with sodium or lithium metal at 25 °C in THF,in an attempt to form the planar, Hückel-aromatic dianion bythe addition of two electrons to the central diazocine. Hydrol-ysis of such an aromatic dianion should have led to the iso-meric 5,12- or 5,6-dihydro derivative of the original di-azocine. In actuality, the only product obtained quantitativelyupon hydrolytic workup was the interesting quadricyclictransannular reduction product, 4b,9b-diphenyl-4b,5,9b,10-tetrahydroindolo[3,2-b]indole, whose 3D structure has nowbeen confirmed by X-ray crystallography and13

文后参考文献

1. Collins, F. S.; Lander, E. S.; Rogers, J.; Waterston, R. H.; Conso, I. H. G. S., Finishing the euchromatic sequence of the human genome. *Nature* **2004,** *431* (7011), 931-945.

# 批量插入参考文献

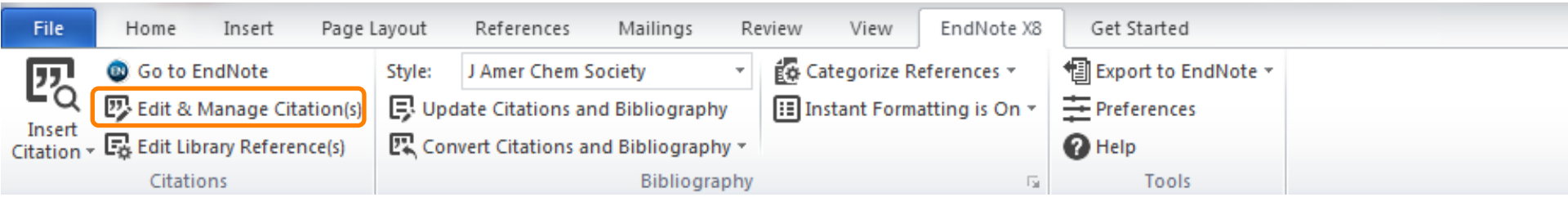


插入（批量插入）文献

删 减 文 献

调 整 文 献 顺 序

6,12-diphenyldibenzo[b,f][1,5]diazoc-ine[1], which X-ray diffraction
ow shownto possess a tub-shaped, eight-membered central ring,
nasbeen treated with sodium or lithium metal at 25 °C in THF,in an attempt to form the
tic dianion bythe addition[2] of two electrons to the central diazocine.
n aromatic dianion should have led to the iso-meric 5,12- or 5,6-
the original di-azocine[3-4]. I
ydrolytic workup was the in
,9b-diphenyl-4b,5,9b,10-tet
n confirmed by X-ray crysta

1. Collins, F. S.; Lander, E. S.; Rogers, J.; W
Finishing the euchromatic sequence of the humar
931-945.
2. Lander, E. S., Initial impact of the sequer
**2011**, *470* (7333), 187-197.
3. Altshuler, D.; Pollara, V. J.; Cowles, C. R
L.; Lander, E. S., An SNP map of the human gen
representation shotgun sequencing. *Nature* **2000**,
4. Lee, J.; Cho, C. H.; Park, S. I.; Choi, J. W
Bhattacharya, D.; Yoon, H. S., Parallel evolution
architecture in red seaweeds and seed plants. *Bm*
5. Ku, C.; Martin, W. F., A natural barrier t
to eukaryotes revealed from genomes: the 70 % i

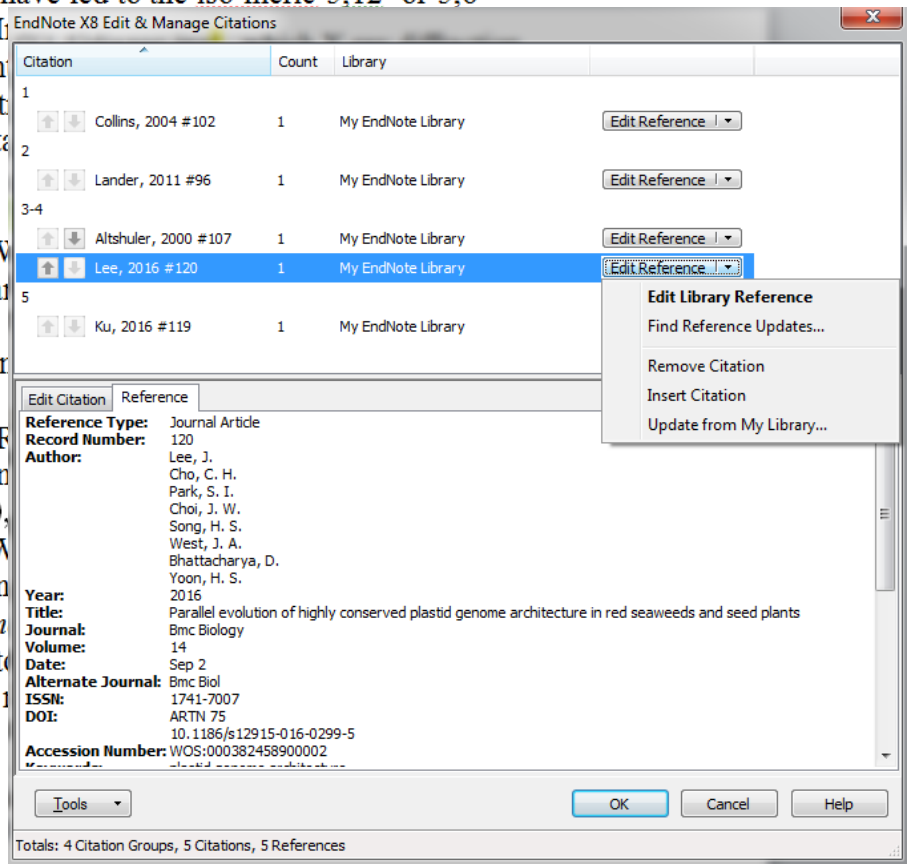

# 换其他期刊投稿时.....

Document2 - Microsoft Word

In the present study, 6,12-diphenyldibenzo[b,f][1,5]diazoc-ine[1], which X-ray diffraction measurements have now shownto possess a tub-shaped, eight-membered central ring, hasbeen treated with sodium or lithium metal at 25 °C in THF,in an attempt to form the planar, Hückel-aromatic dianion bythe addition[2] of two electrons to the central diazocine. Hydrol-ysis of such an aromatic dianion should have led to the iso-meric 5,12- or 5,6-dihydro derivative of the original di-azocine[3-4]. In actuality, the only product obtained quantitativelyupon hydrolytic workup was the interesting quadricyclictransannular reduction product, 4b,9b-diphenyl-4b,5,9b,10-tetrahydroindolo[3,2-b]indole[5], whose 3D structure has nowbeen confirmed by X-ray crystallography and13C NMR spec-troscopy.


1. Collins, F. S.; Lander, E. S.; Rogers, J.; Waterston, R. H.; Conso, I. H. G. S., Finishing the euchromatic sequence of the human genome. *Nature* **2004,** *431* (7011), 931-945.
2. Lander, E. S., Initial impact of the sequencing of the human genome. *Nature* **2011,** *470* (7333), 187-197.
3. Altshuler, D.; Pollara, V. J.; Cowles, C. R.; Van Etten, W. J.; Baldwin, J.; Linton, L.; Lander, E. S., An SNP map of the human genome generated by reduced representation shotgun sequencing. *Nature* **2000,** *407* (6803), 513-516.
4. Lee, J.; Cho, C. H.; Park, S. I.; Choi, J. W.; Song, H. S.; West, J. A.; Bhattacharya, D.; Yoon, H. S., Parallel evolution of highly conserved plastid genome architecture in red seaweeds and seed plants. *Bmc Biology* **2016,** *14*.
5. Ku, C.; Martin, W. F., A natural barrier to lateral gene transfer from prokaryotes to eukaryotes revealed from genomes: the 70 % rule. *Bmc Biology* **2016,** *14*.

# 如何统一做格式化处理？

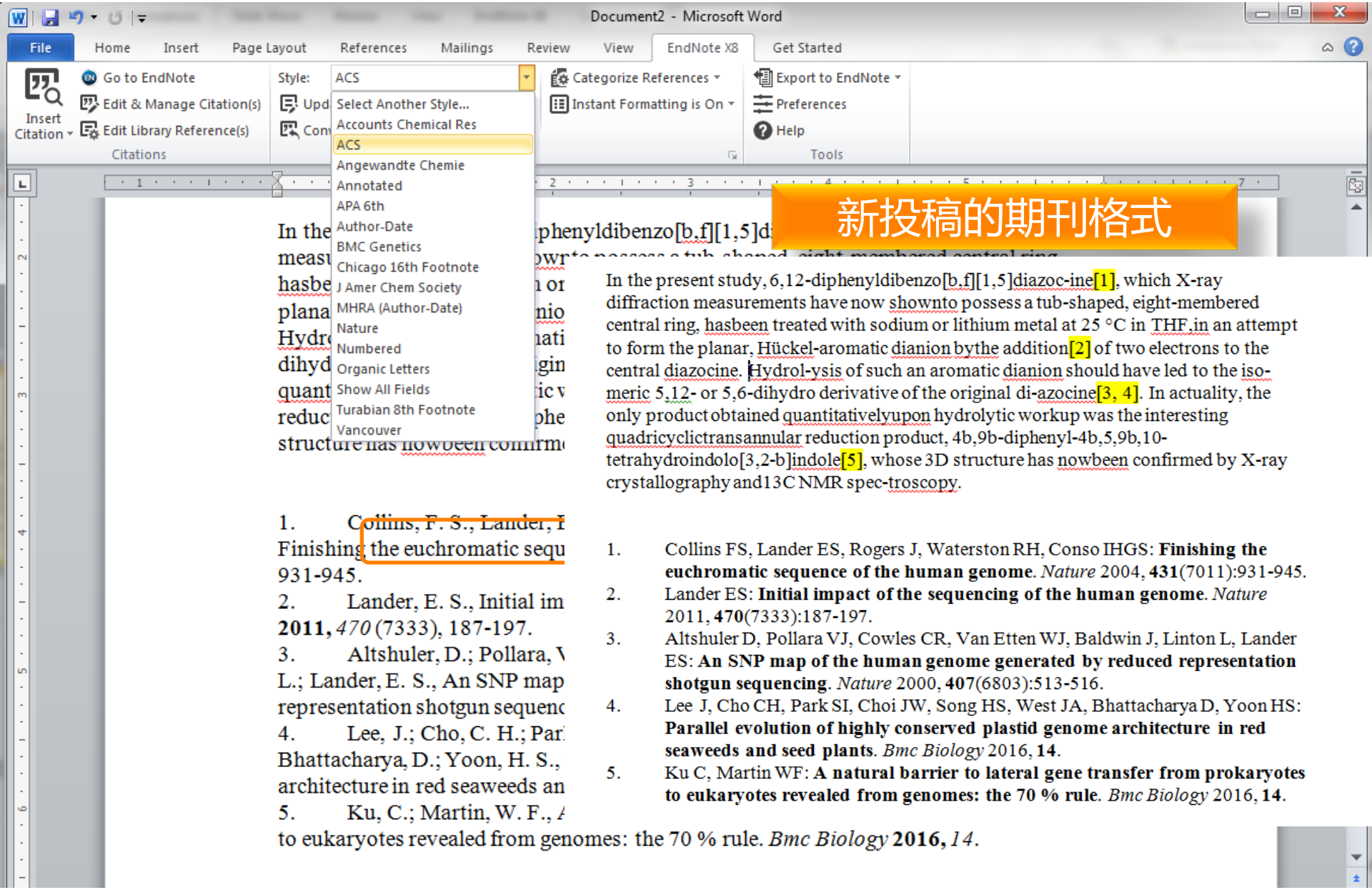
Document2 - Microsoft Word
File
Home
Insert
Page Layout
References
Mailings
Review
View
EndNote X8
Get Started
Insert Citation
Go to EndNote
Edit & Manage Citation(s)
Edit Library Reference(s)
Citations
Style:
ACS
Select Another Style...
Accounts Chemical Res
ACS
Angewandte Chemie
Annotated
APA 6th
Author-Date
BMC Genetics
Chicago 16th Footnote
J Amer Chem Society
MHRA (Author-Date)
Nature
Numbered
Organic Letters
Show All Fields
Turabian 8th Footnote
Vancouver
Categorize References
Instant Formatting is On
Export to EndNote
Preferences
Help
Tools
新投稿的期刊格式
In the present study, 6,12-diphenyldibenzo[b,f][1,5]diazoc-ine[1], which X-ray diffraction measurements have now shownto possess a tub-shaped, eight-membered central ring, hasbeen treated with sodium or lithium metal at 25 °C in THF,in an attempt to form the planar, Hückel-aromatic dianion bythe addition[2] of two electrons to the central diazocine. Hydrol-ysis of such an aromatic dianion should have led to the iso-meric 5,12- or 5,6-dihydro derivative of the original di-azocine[3, 4]. In actuality, the only product obtained quantitativelyupon hydrolytic workup was the interesting quadricyclictransannular reduction product, 4b,9b-diphenyl-4b,5,9b,10-tetrahydroindolo[3,2-b]indole[5], whose 3D structure has nowbeen confirmed by X-ray crystallography and13C NMR spec-troscopy.
1. Collins FS, Lander ES, Rogers J, Waterston RH, Conso IHGS: **Finishing the euchromatic sequence of the human genome**. *Nature* 2004, **431**(7011):931-945.
2. Lander ES: **Initial impact of the sequencing of the human genome**. *Nature* 2011, **470**(7333):187-197.
3. Altshuler D, Pollara VJ, Cowles CR, Van Etten WJ, Baldwin J, Linton L, Lander ES: **An SNP map of the human genome generated by reduced representation shotgun sequencing**. *Nature* 2000, **407**(6803):513-516.
4. Lee J, Cho CH, Park SI, Choi JW, Song HS, West JA, Bhattacharya D, Yoon HS: **Parallel evolution of highly conserved plastid genome architecture in red seaweeds and seed plants**. *Bmc Biology* 2016, **14**.
5. Ku C, Martin WF: **A natural barrier to lateral gene transfer from prokaryotes to eukaryotes revealed from genomes: the 70 % rule**. *Bmc Biology* 2016, **14**.

# 撰写论文时，使用投稿期刊的写作模板

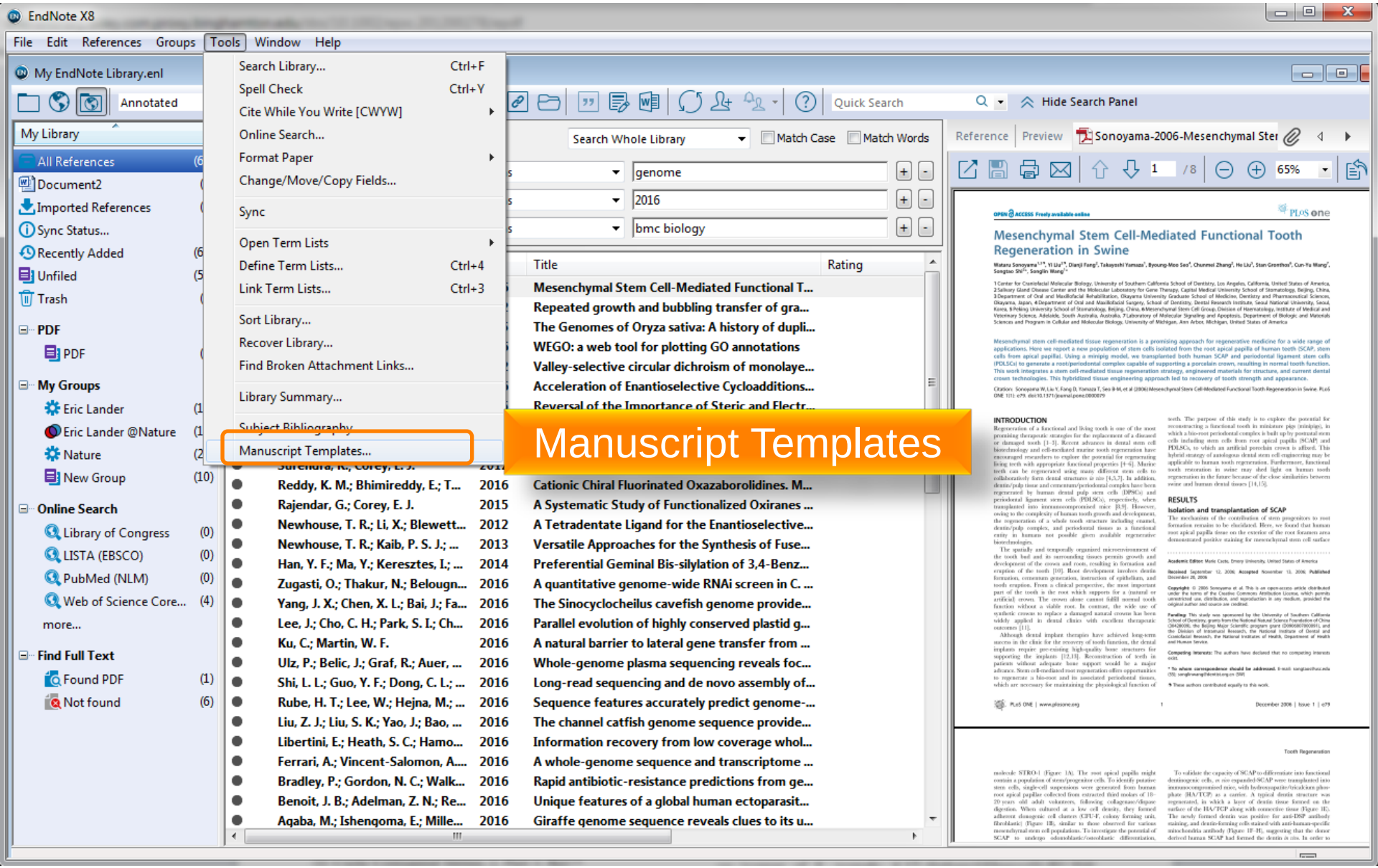

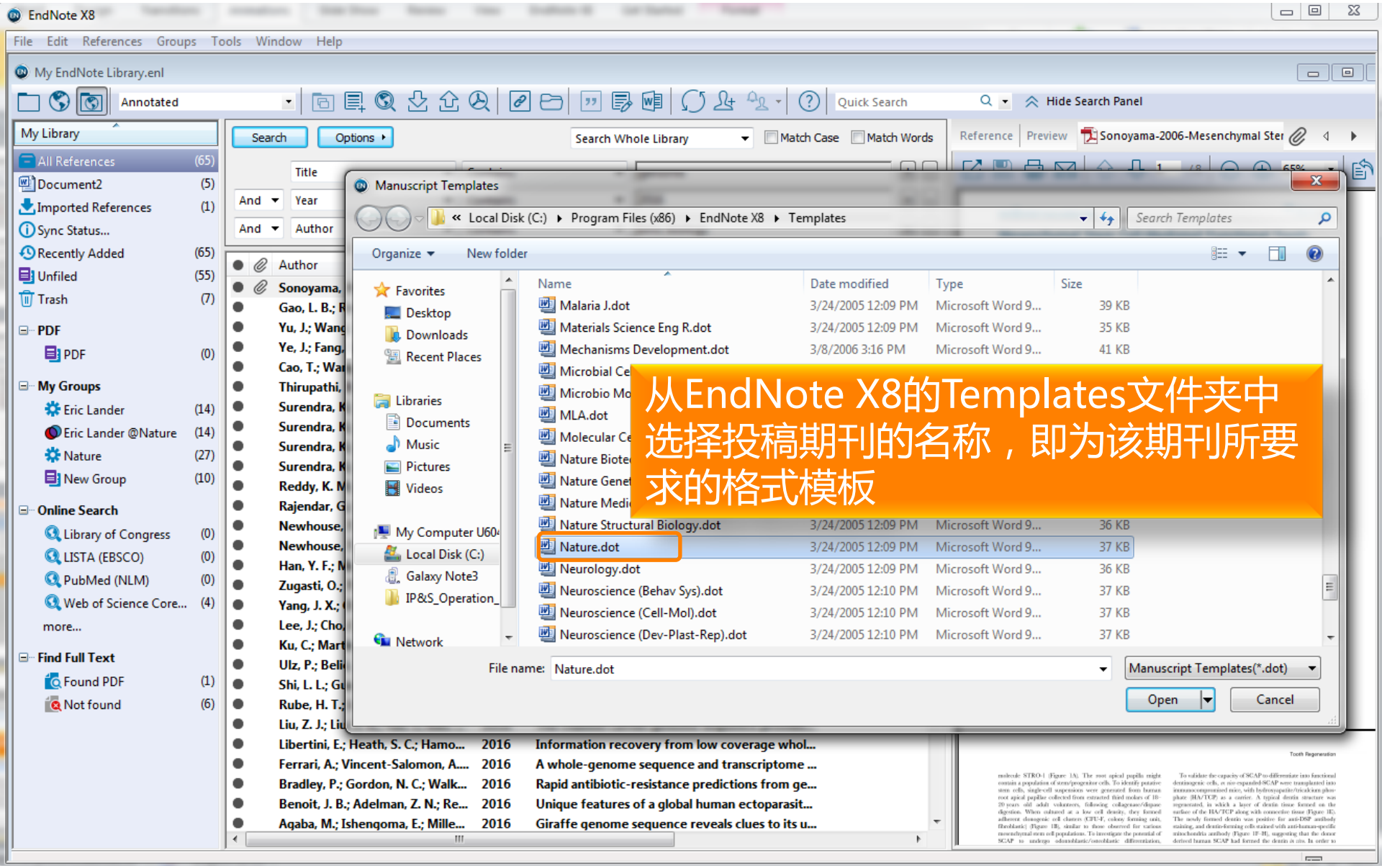


从EndNote X8的Templates文件夹中选择投稿期刊的名称，即为该期刊所要求的格式模板

# 直接链接到MS-Word文档中，并形成完整的期刊格式

[Insert Number of words of text]

[Insert Rough estimate of number of pages it will fill in Nature.]

[Insert Names of Author(s)]

*[Insert Affiliation information including e-mail, phone & fax here]*

[Insert Concise paragraph: why this paper is appropriate for Nature]

**[Insert Title of Article, not to exceed 3 lines 30 characters]**

**[Insert Abstract here <150 words]**

# Situation：无合适的参考文献格式

INTELLECTUAL PROPERTY & SCIENCE IS NOW KNOWN AS CLARIVATE ANALYTICS, AND IS NO LONGER PART OF THOMSON REUTERS » LOGIN CONTACT

EndNote™

**官网下载Style：**
**http://endnote.com/downloads/styles**

Product Details Downloads Training Support Buy

Home > Downloads > EndNote Output Styles

## EndNote Output Styles

EndNote offers more than 6,000 bibliographic styles

Download all styles

Submit a request for the creation of a new output style >

### Use the Style Finder below to search for a style name and/or citation style and/or publisher.

| Style or Journal Name | Citation Style | Publisher |
|---|---|---|
| Contains | Is one of | Contains |

### Use of Downloaded Files

EndNote output styles are provided solely for use by licensed owners of EndNote and with the EndNote product. By downloading EndNote Styles, Filters, Connections, Templates and Updates you automatically agree to the terms of use.

### Installing Individual Styles

1. Download the style you want to install.
2. Double-click the style file. It should open in EndNote.
3. In EndNote, go to "File Menu" and choose "Save As". Replace the word "copy" with your style's name and click "Save".
4. Click on "File Menu" and choose "Close Style".

Have version X1 or prior? Click here

# Solution：编辑/调整已有参考文献格式

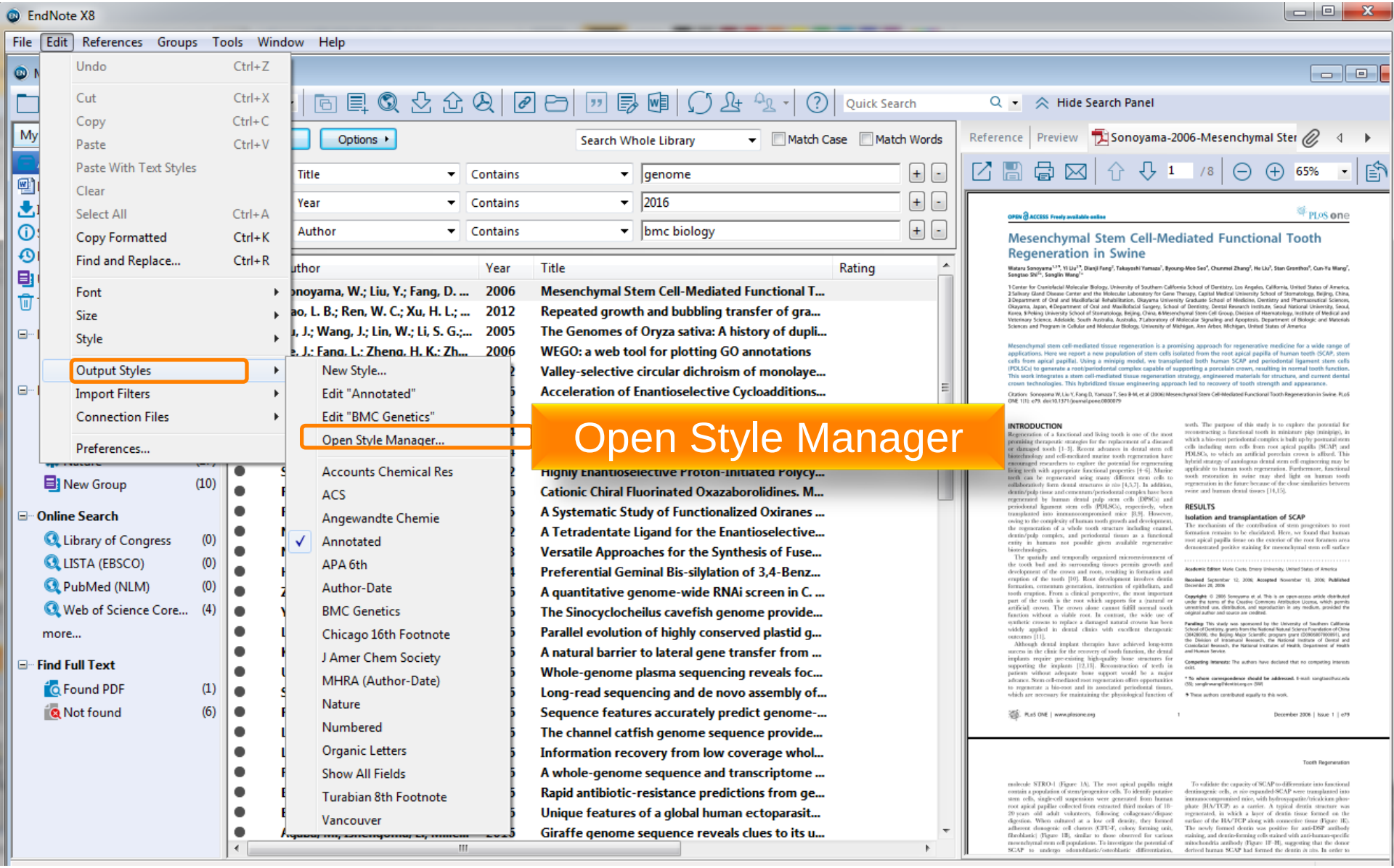

EndNote Styles

| Name | Category |
|---|---|
| BMC Developmental Biology | Biology |
| BMC Ear Nose Throat Dis | Otolaryngology |
| BMC Ecology | Ecology |
| BMC Emergency Medicine | Medicine |
| BMC Endocrine Disorders | Endocrinology |
| BMC Evolutionary Biology | Biology |
| BMC Family Practice | Medicine |
| BMC Gastroenterology | Gastroenterology |
| BMC Genetics | Genetics |
| BMC Genomics | Medical Genetics |
| BMC Geriatrics | Geriatrics |
| BMC Health Services Res | Public Health |
| BMC Immunology | Immunology |
| BMC Infectious Diseases | Virology |
| BMC Intl Health Hum Rts | Public Health |
| BMC Medical Education | Education |
| BMC Medical Ethics | Medicine |
| BMC Medical Genetics | Medical Genetics |
| BMC Medical Imaging | Radiology |
| BMC Medical Informatics | Medicine |
| BMC Medical Res Method | Medicine |

Get More on the Web... | Mark All | Unmark All | Find by

Less Info:

Style Info/Preview | Edit

勾选需要编辑的Style后，点击”Edit”

File Name: Annotated.ens
Created: Wednesday, November 09, 2016, 4:43:46 PM
Modified: Monday, June 11, 2012, 2:22:08 PM
Based On:
Category: Generic

Comments: This is a generic style that includes an alphabetically-sorted bibliography with abstracts.

Showing 496 of 496 output styles.

# Style编辑列表

Plain Font

- About this Style
- Punctuation
- Anonymous Works
- Page Numbers
- Journal Names
- Sections
- Citations
  - Templates
  - Ambiguous Citations
  - Author Lists
  - Author Name
  - Numbering
  - Sort Order
- Bibliography
  - Templates
  - Field Substitutions
  - Layout
  - Sort Order
  - Categories
  - Author Lists
  - Author Name
  - Editor Lists
  - Editor Name
  - Title Capitalization
- Footnotes
  - Templates
  - Field Substitutions
  - Repeated Citations
  - Author Lists
  - Author Name
  - Editor Lists
  - Editor Name
  - Title Capitalization
- Figures & Tables

Bibliography

Reference Types | Insert Field

**Generic**
Author: **Title**. In: *Secondary Title*. Edited by Secondary Author, vol. Volume, Edition edn. Place Published: Publisher; Year: Pages.

**Book**
Author: **Title**, vol. Volume, Edition edn. Place Published: Publisher; Year.

**Book Section**
Author: **Title**. In: *Book Title*. Edited by Editor, vol. Volume, Edition edn. Place Published: Publisher; Year: Pages.

**Conference Paper**
Author: **Title**. In: *Conference Name*: *Date*, *Conference Location*: Edited by Editor. Place Published: Publisher Year: Pages.

**Conference Proceedings**
Author: **Title**. In: *Conference Name*: *Date Year of Conference*, *Conference Location*. Place Published: Publisher; Year Published: Pages.

**Edited Book**
Editor (ed.)^(eds.): **Title**, Edition edn. Place Published: Publisher; Year.

**Journal Article**
Author: **Title**. *Journal* Year, **Volume**(Issue): Pages.

**Thesis**
Author: **Title**. *Thesis Type*. Place Published: University; Year.

**Web Page**
**Title** [URL]

该Style下不同文献类型的参考文献格式

# 其他设置

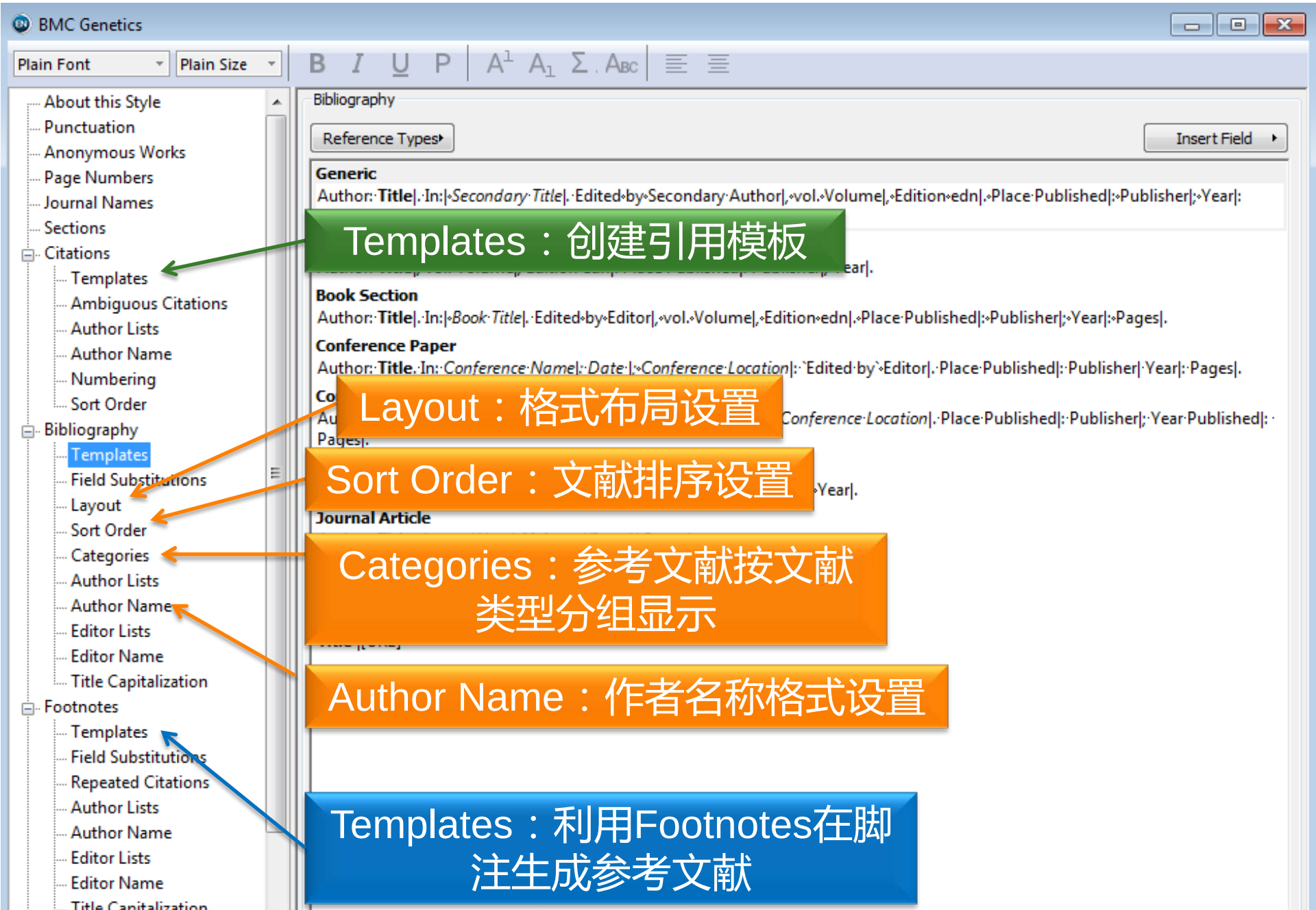
BMC Genetics
Plain Font
Plain Size
About this Style
Punctuation
Anonymous Works
Page Numbers
Journal Names
Sections
Citations
Templates
Ambiguous Citations
Author Lists
Author Name
Numbering
Sort Order
Bibliography
Templates
Field Substitutions
Layout
Sort Order
Categories
Author Lists
Author Name
Editor Lists
Editor Name
Title Capitalization
Footnotes
Templates
Field Substitutions
Repeated Citations
Author Lists
Author Name
Editor Lists
Editor Name
Title Capitalization
Bibliography
Reference Types
Insert Field
Generic
Author: Title. In: Secondary Title. Edited by Secondary Author, vol. Volume, Edition edn. Place Published: Publisher; Year:
Book Section
Author: Title. In: Book Title. Edited by Editor, vol. Volume, Edition edn. Place Published: Publisher; Year: Pages.
Conference Paper
Author: Title. In: Conference Name: Date: Conference Location: Edited by Editor. Place Published: Publisher Year: Pages.
Journal Article
Templates：创建引用模板
Layout：格式布局设置
Sort Order：文献排序设置
Categories：参考文献按文献类型分组显示
Author Name：作者名称格式设置
Templates：利用Footnotes在脚注生成参考文献

# 消除文献域代码格式

File | Home | Insert | Page Layout | Started

Insert Citation | Go to EndNote | Edit & Manage Citation(s) | Edit Library Reference(s) | Citations

Style: BMC Genetics | Update Citations and Bibliography | Convert Citations and Bibliography | Categorize References | Instant Formatting is On | Export to EndNote | Preferences | Help | Tools

- Convert to Unformatted Citations
- Convert to Plain Text
- Convert Reference Manager Citations to End
- Convert Word Citations to EndNote

**Convert to Plain Text**

Save a copy of your document without formatted Cite While You Write field codes. Formatted citations and the bibliography are saved as text.

EndNote Cite While You Write
Press F1 for add-in help.

diffraction measurements have no [1], which X-ray
central ring, hasbeen treated with ped, eight-membered
to form the planar, Hückel-aroma 5 °C in THF,in an attempt
central diazocine. Hydrol-ysis of s of two electrons to the
meric 5,12- or 5,6-dihydro deriva uld have led to the iso-
only product obtained quantitativelyupon [3, 4]. In actuality, the
quadricyclictransannular hydrolytic workup was the interesting
tetrahydroindolo[3,2-b]indole[5], whose 3D structure has nowbeen confirmed by X-ray
crystallography and13 reduction product, 4b,9b-diphenyl-4b,5,9b,10-

**EndNote X8**

This document has not yet been saved. It is suggested that you save the document before performing the Remove Field Codes command to retain a copy of the document with the EndNote field codes.

Would you like to save the document or continue without saving?

Yes | Continue | Cancel


1. Collins FS, La
**euchromatic s**
2. Lander ES: **Ini**
2011, **470**(733
3. Altshuler D, P
ES: **An SNP map of the human genome generated by reduced representation shotgun sequencing**. *Nature* 2000, **407**(6803):513-516.
4. Lee J, Cho CH, Park SI, Choi JW, Song HS, West JA, Bhattacharya D, Yoon HS: **Parallel evolution of highly conserved plastid genome architecture in red seaweeds and seed plants**. *Bmc Biology* 2016, **14**.
5. Ku C, Martin WF: **A natural barrier to lateral gene transfer from prokaryotes to eukaryotes revealed from genomes: the 70 % rule**. *Bmc Biology* 2016, **14**.

Document3 - Microsoft Word

File | Home | Insert | Page Layout | References | Mailings | Review | View | EndNote X8 | Get Started

Insert Citation | Go to EndNote | Edit & Manage Citation(s) | Edit Library Reference(s) | Citations

Style: BMC Genetics | Update Citations and Bibliogra | Convert Citations and Bibliogra | Biblio

EndNote新建一文档来保存无域代码格式的新文档，但参考文献不能再统一修改调整。

In the present study, 6, X-ray diffraction measuremen membered central ring, hasbeen tr F,in an attempt to form the planar, Hückel-aromatic dianion by the addition[2] of two electrons to the central diazocine. Hydrol-ysis of such an aromatic dianion should have led to the iso-meric 5,12- or 5,6-dihydro derivative of the original di-azocine[3, 4]. In actuality, the only product obtained quantitativelyupon hydrolytic workup was the interesting quadricyclictransannular reduction product, 4b,9b-diphenyl-4b,5,9b,10-tetrahydroindolo[3,2-b]indole[5], whose 3D structure has nowbeen confirmed by X-ray crystallography and13C NMR spec-troscopy.


1. Collins FS, Lander ES, Rogers J, Waterston RH, Conso IHGS: **Finishing the euchromatic sequence of the human genome**. *Nature* 2004, **431**(7011):931-945.
2. Lander ES: **Initial impact of the sequencing of the human genome**. *Nature* 2011, **470**(7333):187-197.
3. Altshuler D, Pollara VJ, Cowles CR, Van Etten WJ, Baldwin J, Linton L, Lander ES: **An SNP map of the human genome generated by reduced representation shotgun sequencing**. *Nature* 2000, **407**(6803):513-516.
4. Lee J, Cho CH, Park SI, Choi JW, Song HS, West JA, Bhattacharya D, Yoon HS: **Parallel evolution of highly conserved plastid genome architecture in red seaweeds and seed plants**. *Bmc Biology* 2016, **14**.
5. Ku C, Martin WF: **A natural barrier to lateral gene transfer from prokaryotes to eukaryotes revealed from genomes: the 70 % rule**. *Bmc Biology* 2016, **14**.

# Endnote® – 文献的管理和写作工具

- 与Microsoft Word自动连接, 边写作边引用
  - 自动生成文中和文后参考文献
  - 提供6000多种期刊的参考文献格式
- 提高写作效率：
  - 按拟投稿期刊的格式要求自动生成参考文献, 节约了大量的时间和精力
  - 对文章中的引用进行增、删、改以及位置调整都会自动重新排好序
  - 修改退稿, 准备另投它刊时, 瞬间调整参考文献格式
  - 利用EndNote内置投稿期刊的模板进行写作，节省调整文章格式的精力。
  - 手工编辑/修改EndNote参考文献格式，让写作更高效。
- X8新功能：
  - X8会将个人文献库共享数量增加至100; 满足具有更大共享需求的客户。
  - 新增“活动日志”将会使所有X8用户随时了解共享文献库的更新状态。
  - “最近添加组”将允许用户重新进入他们在查找文献过程中离开的精确位置。

# Web of Science™
# 在线大讲堂2016年秋季课程

## ——激发科研灵感 乐享创新成果



科研与研发人员专场
图书馆员与情报分析人员专场
2016"奖学季"活动
- 活动细则
- 奖品介绍
- 获奖公布

主要讲师介绍

**9月20日2016年秋季在线大讲堂开讲啦!**

WOS在线大讲堂2016年秋季课程，将和大家一起在浩翰的学术文海中捕捉激发科研创新的闪光灵感、一起修炼文献资源、引文数据、专利数据、情报分析工具等科研创新利器，玩转科研创新生命周期中从探索发现到创新成果转化的每个阶段，还将与图书馆馆员探讨如何运用科研绩效评估工具等开展学科服务助力中国高校"双一流"建设。

WOS在线大讲堂秋季课程以下精彩内容即将呈现：

- 八卦 SCI 的前世今生
- 大话西游：数据助你留学之路
- 2016 年诺奖得主你看好谁
- 让专利在科研中“活”起来

# 科研与研发人员专场
# 课程安排：2016年9月-12月，每周二晚上19:00-20:00

| | | | |
|---|---|---|---|
| 10月25日 周二 | 课程变更通知：<br>课程时间改至11月23日（周三）19:00-20:00<br>社科研究中的跨学科文献分析与应用 | 程励<br>四川大学 | 详细了解或注册课程>> |
| 11月01日 周二<br>19:00-20:00 | 如何利用数据分析工具帮助发表社会科学论文 | 万跃华<br>浙江工业大学 | 详细了解或注册课程>> |
| 11月08日 周二<br>19:00-20:00 | 如何写好您的标题和摘要 | 任胜利 | 详细了解或注册课程>> |
| 11月15日 周二<br>19:00-20:00 | 手把手教你使用Paper神器 | 樊亚芳<br>中国科学技术大学 | 详细了解或注册课程>> |
| 11月22日 周二<br>19:00-20:00 | 大话西游：数据助你留学之路 | 王琳<br>汤森路透资深讲师 | 详细了解或注册课程>> |
| 11月29日 周二<br>19:00-20:00 | 让专利在科研中"活"起来 | 郭杨<br>汤森路透资深讲师 | 详细了解或注册课程>> |
| 12月06日 周二 | 标准创新生活——利用标准促进科技创新成果转化 | 王琦 | 详细了解或注册课程>> |

# 图书馆员与情报分析人员专场
# 课程安排：2016年10月-12月，每周四下午15:00-16:00

| | | | |
|---|---|---|---|
| 10月27日 周四<br>15:00-16:00 | INCITES在学术竞争力评估中的实践应用 | 陈振英<br>浙江大学 | 详细了解或注册课程>> |
| 11月03日 周四<br>15:00-16:00 | 如何利用事实型数据为机构"双一流"建设提供服务 | 何薇<br>汤森路透资深讲师 | 详细了解或注册课程>> |
| 11月10日 周四<br>15:00-16:00 | 如何利用ESI追踪研究前沿 | 王琳<br>汤森路透资深讲师 | 详细了解或注册课程>> |
| 11月17日 周四<br>15:00-16:00 | Web of Science平台助力图书馆学科服务 | 沈嘻嘻<br>汤森路透资深讲师 | 详细了解或注册课程>> |
| 11月24日 周四<br>15:00-16:00 | 旗舰专利创新平台——Thomson Innovation | 段鑫龙<br>汤森路透资深讲师 | 详细了解或注册课程>> |
| 12月01日 周四<br>15:00-16:00 | Thomson Data Analyzer-智能信息分析专家助力情报分析 | 张丹丹<br>汤森路透资深讲师 | 详细了解或注册课程>> |
| 12月08日 周四<br>15:00-16:00 | Thomson Data Analyzer（TDA）使用经验及心得分享 | 盛春蕾<br>中国科学院 | 详细了解或注册课程>> |

# 本期在线大讲堂即将开启“奖学季”活动

惊喜奖品送不停

我们将寻找
Sei是每节课的“学霸”和“思考星”
Sei是本学期的“出勤王”和“最给力图书馆”
找到你就奖励你

活动细则 奖品介绍 获奖公布

## 最给力图书馆

集体参与共同进步
奖励本学期最给力的图书馆

## 学霸

实时听课在线答题
锁定 Sei 是每节课的学霸

## 思考星

在线听课积极提问
定位 Sei 是每节课的思考星

## 出勤王

专心致志全程参与
聚焦 Sei 是本学期的出勤王

快来扫描二维码分享
2016“奖学季”活动吧

知识产权与科技官方微信:TR_IPS

# 谢谢大家！

Clarivate Analytics （原汤森路透知识产权与科技集团）
技术支持Email: ts.support.china@thomsonreuters.com
技术支持热线: 4008-822-031  010-57601200