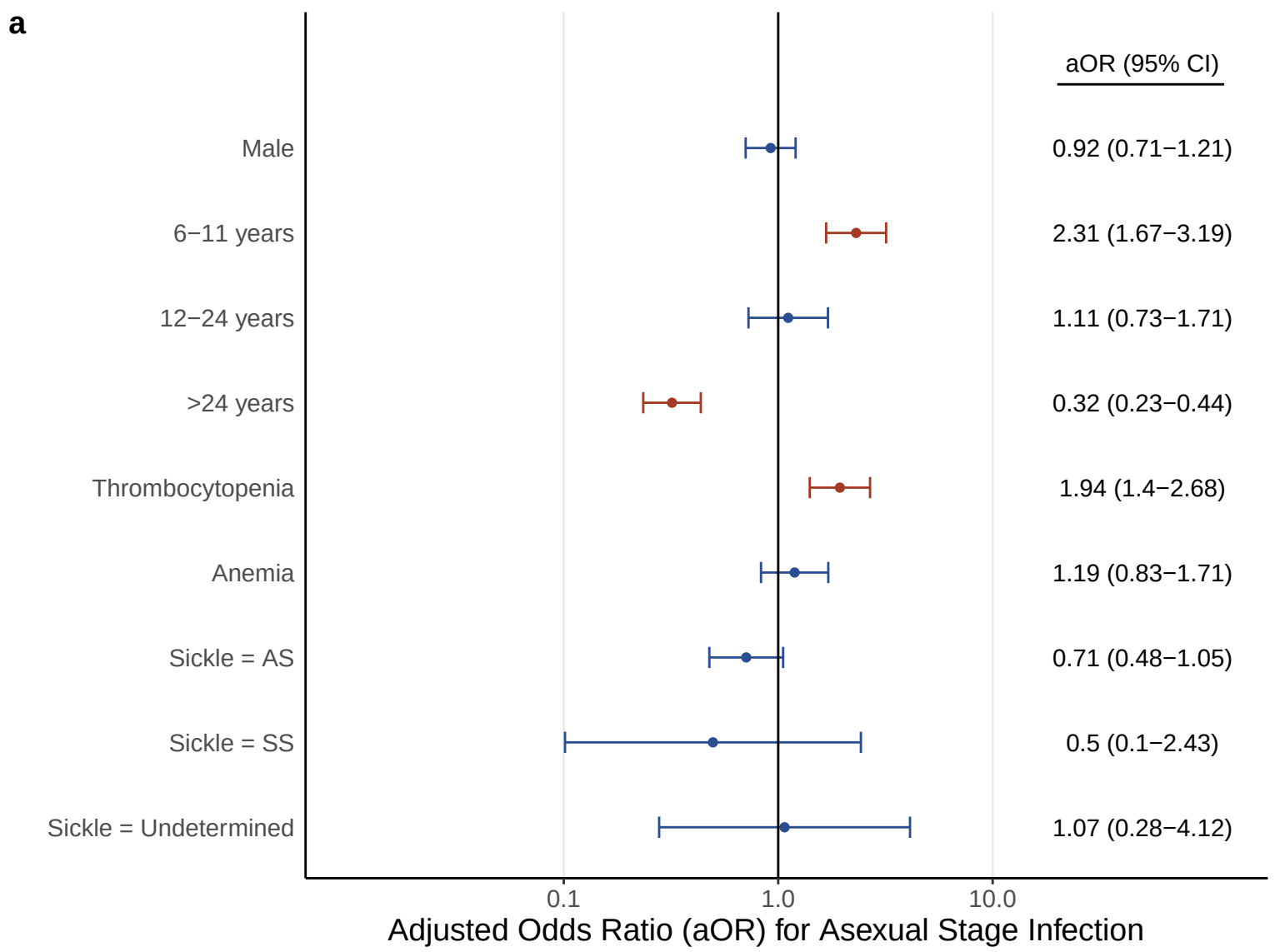
a
aOR (95% CI)
Male
0.92 (0.71−1.21)
6−11 years
2.31 (1.67−3.19)
12−24 years
1.11 (0.73−1.71)
>24 years
0.32 (0.23−0.44)
Thrombocytopenia
1.94 (1.4−2.68)
Anemia
1.19 (0.83−1.71)
Sickle = AS
0.71 (0.48−1.05)
Sickle = SS
0.5 (0.1−2.43)
Sickle = Undetermined
1.07 (0.28−4.12)
0.1
1.0
10.0
Adjusted Odds Ratio (aOR) for Asexual Stage Infection