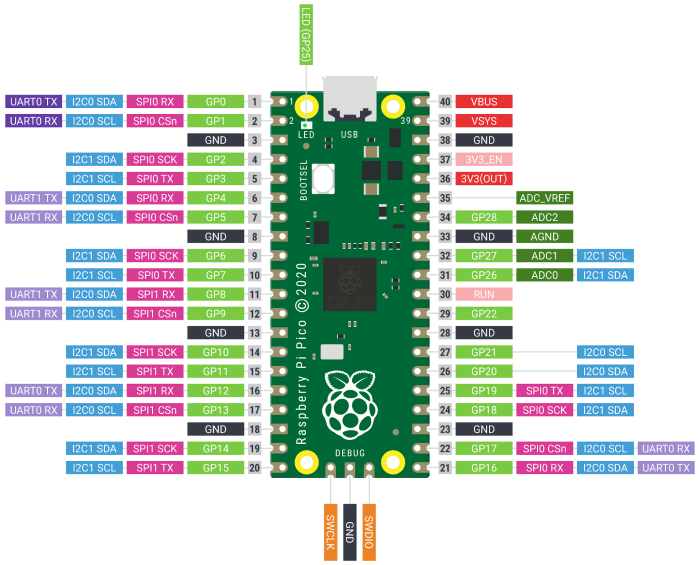
LED(GP25)
UART0 TX I2C0 SDA SPI0 RX GP0 1 40 VBUS
UART0 RX I2C0 SCL SPI0 CSn GP1 2 39 VSYS
GND 3 38 GND
I2C1 SDA SPI0 SCK GP2 4 37 3V3_EN
I2C1 SCL SPI0 TX GP3 5 36 3V3(OUT)
UART1 TX I2C0 SDA SPI0 RX GP4 6 35 ADC_VREF
UART1 RX I2C0 SCL SPI0 CSn GP5 7 34 GP28 ADC2
GND 8 33 GND AGND
I2C1 SDA SPI0 SCK GP6 9 32 GP27 ADC1 I2C1 SCL
I2C1 SCL SPI0 TX GP7 10 31 GP26 ADC0 I2C1 SDA
UART1 TX I2C0 SDA SPI1 RX GP8 11 30 RUN
UART1 RX I2C0 SCL SPI1 CSn GP9 12 29 GP22
GND 13 28 GND
I2C1 SDA SPI1 SCK GP10 14 27 GP21 I2C0 SCL
I2C1 SCL SPI1 TX GP11 15 26 GP20 I2C0 SDA
UART0 TX I2C0 SDA SPI1 RX GP12 16 25 GP19 SPI0 TX I2C1 SCL
UART0 RX I2C0 SCL SPI1 CSn GP13 17 24 GP18 SPI0 SCK I2C1 SDA
GND 18 23 GND
I2C1 SDA SPI1 SCK GP14 19 22 GP17 SPI0 CSn I2C0 SCL UART0 RX
I2C1 SCL SPI1 TX GP15 20 21 GP16 SPI0 RX I2C0 SDA UART0 TX
LED
USB
BOOTSEL
Raspberry Pi Pico ©2020
DEBUG
SWCLK
GND
SWDIO