Ambiguous (raw)

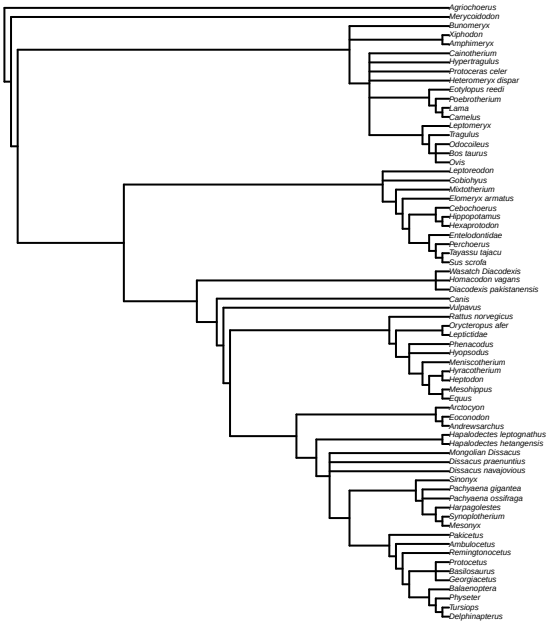

Ambiguous

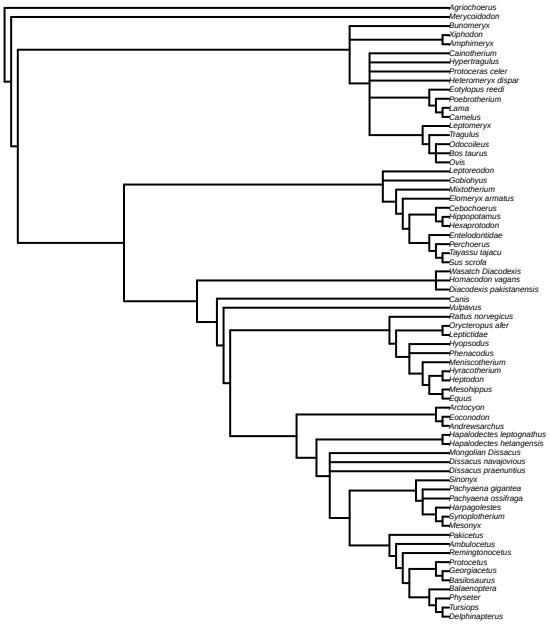

Extra state

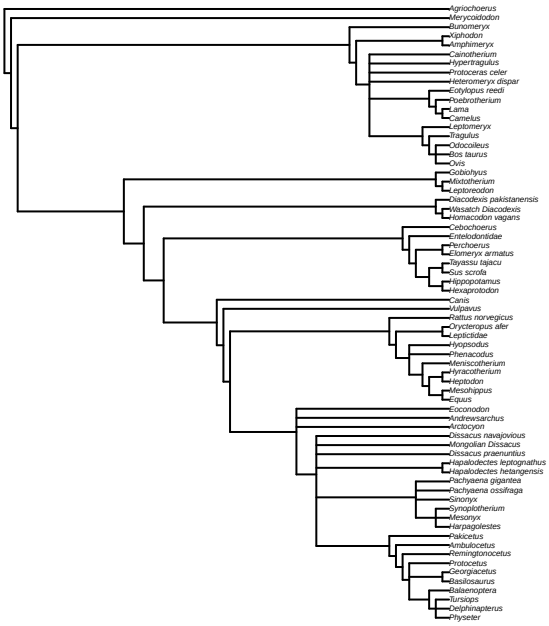
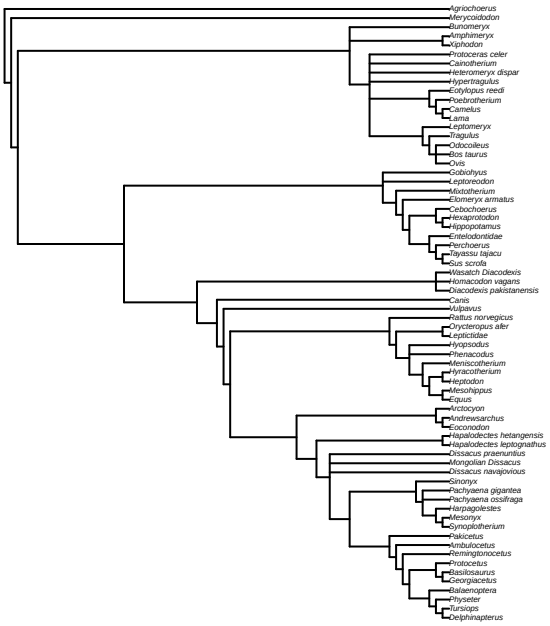
Inapplicable