```
aws transcribe start-transcription-job --cli-input-json '
{
    "TranscriptionJobName": "demo-job-97",
    "LanguageCode": "en-US",
    "MediaFormat": "mp4",
    "Media": {
        "MediaFileUri": "s3://mast-mast-3/mypath/myfile.mp4"
    }
}'
```

Transcription Job

Amazon Transcribe/ verbit.ai

S3 Url

brigthcove

TrancriptionUrl

shoud be download, only for 90 days

Response


```
{
    "TranscriptionJob": {
        "TranscriptionJobName": "bbc-one-minute-20180416174BCT",
        "TranscriptionJobStatus": "COMPLETED",
        "LanguageCode": "en-US",
        "MediaSampleRateHertz": 48000,
        "MediaFormat": "mp4",
        "Media": {
            "MediaFileUri": "s3://mast-mast-3/private/labs/transcribe-speech/auto-transcribe/bbc-one-minute-20180416174BCT.mp4"
        },
        "Transcript": {
            "TranscriptFileUri": "https://s3.amazonaws.com/aws-transcribe-us-east-1-prod/509833846422/bbc-one-minute-
20180416174BCT/asrOutput.json?X-Amz-Security-
Token=FQoDYXdzEKn%2F%2F%2F%2F%2F%2F%2F%2F%2F%2FwEaDJSNLTXKgUOwtY7KbyK3AK28ZmtXrpHxDTjzJZnXpY4Y%2FlpX6DH0%2Fxg2lOwg7gt3ClUPeR2MRJCE0%2FOD4Gq7
RqhwK2B8FNC4MB4DhB+V5QjZoZJI8cF9XRFA8ACFTNB3XjDkFkP%2FXnqfQx8O5+bX2FiEFZKZB+lD8WjIN2F7rHBeOcQURtVstZyBLefK2B8FKeA6Q7yGA8QV6F567GLCXbUwehi%2FXR
totMRDayKUkGKhPhGJ4gcqTUN2BKprJaTQDdbLds8Lts2hdZMK2FK2B+VWM80Ouy8HwuLfoYbbTkrHGcspLPcmljTwcK2FTIMK2Fs7M5mNlks1zp8l85mIN28NAgcpfEN2FK2B+vZFlao
tyI8+Z6sShDKBJsDIXRBoclyIMMcxbUwuHKCqmHjgO4nMN2FLJsHlyM14YHLFvij4MLhDlQsOO2awTjxNKf5CKiPfR2rxh1chSaTbN2FHN5YerpfA8DJoCToEF6YonbIqEYwYryEhmHX
fdswrqU5MQErLVN2Ft7oW4RDlmrQA16LpFhZpzbANN2F4xP46jevEONqlxFeOsFN2BYRGevyClAxyGo9xN2Bryo4IMEAcL85c8hLuBU34mt4XBI5dybZg4tSgmudDPnGI13xSsIN2FhG
yZgrgoSN2BgooLTY1gUN3Q&X-Amz-Algorithm=AWS4-HMAC-SHA256&X-Amz-Date=20180417T171101Z&X-Amz-SignedHeaders=host&X-Amz-Expires=899&X-Amz-
Credential=ASIAJRQFZNBIM16T34JQ%2F20180417%2Fus-east-1%2Fs3%2Faws4_request&X-Amz-
Signature=21ea91700c87c04e8710ec366b74ad93b77a8bd26b589c3fb632d27bc63cc4a6"
```


JSON samples

View API documentation

JSON input and output for your AWS CLI or an AWS SDK

Translation

JSON request


```
{
    "Text": "La crisis venezolana y el ataque a Siria, los temas que dominaron la Cumbre de las
Américas",
    "SourceLanguageCode": "es",
    "TargetLanguageCode": "en"
}
```


Select

JSON response


```
{
    "TranslatedText": "The Venezuelan crisis and the attack on Syria, the themes that dominated the
Summit of the Americas",
    "SourceLanguageCode": "es",
    "TargetLanguageCode": "en"
}
```


Select

subtitle language

Amazon Translate

subtitles

Download Subtitles files Transcription

Could be Write to video.

convert to webvtt file(tracks

webvtt file

britghcove

language

```
2
00:00:08.490 --> 00:00:11.000
 Europa están convocando a ejecutivos de
 facebook

3
00:00:11.590 --> 00:00:14.000
 para responder preguntas sobre si los
 datos
```

language

Browser

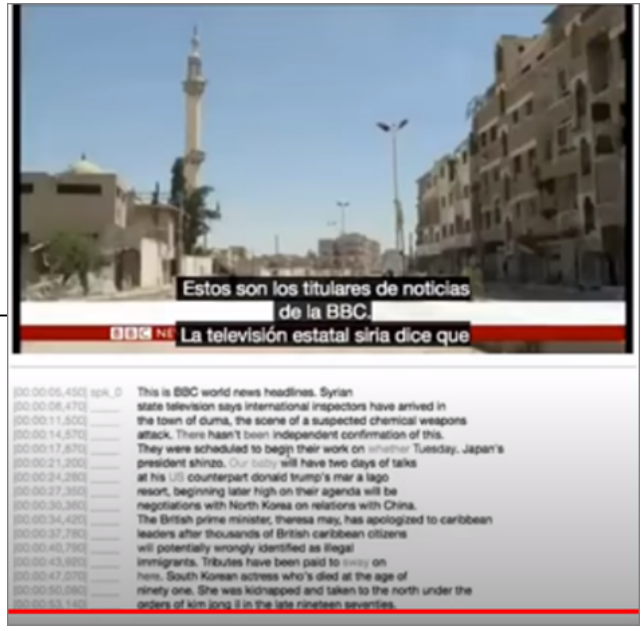

dynamic

```
<video controls id="vplayr">
    <source src="....mp4" type="video/mp4">
    <track kind ="subtitles" label="English" srclang="en-us"
src="..._en.vtt">
    <track kind ="subtitles" label="Spanish" srclang="es" src="..._es.vtt">
    This browser does not seem to support the video element.
</video>
```