阳光下，男孩在向日葵地里奔跑。
A boy is running in the sunflower field in the sunshine.

一个女人在街道上喝奶茶。
A woman is drinking milk tea in the street.

伤心哭泣的女人。
A sad woman who is crying.

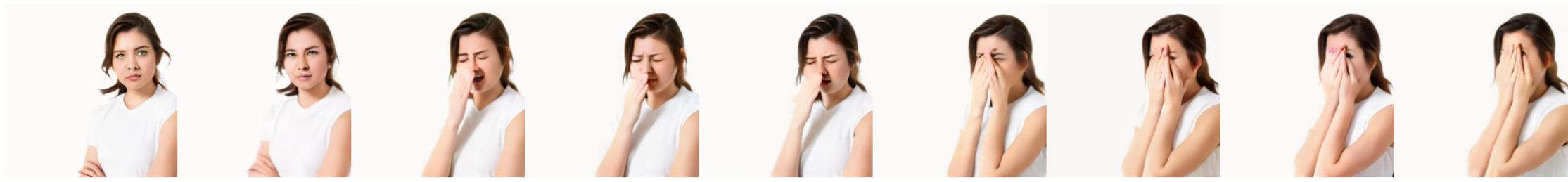

一对夫妻在吵架。
A couple are quarreling.

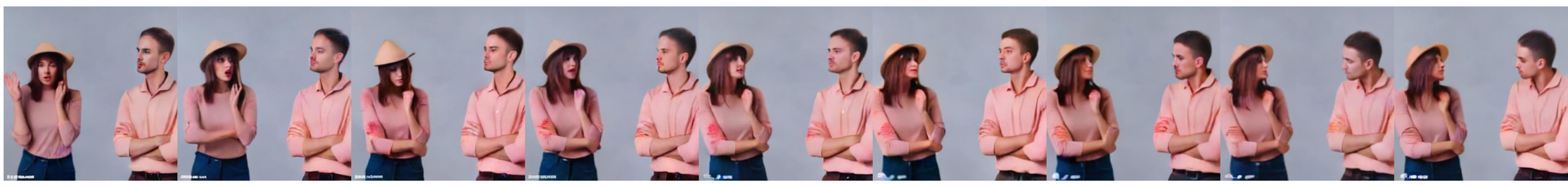

两个快乐的朋友在打视频电话，谈笑风生。
Two happy friends are making video calls, talking and laughing.

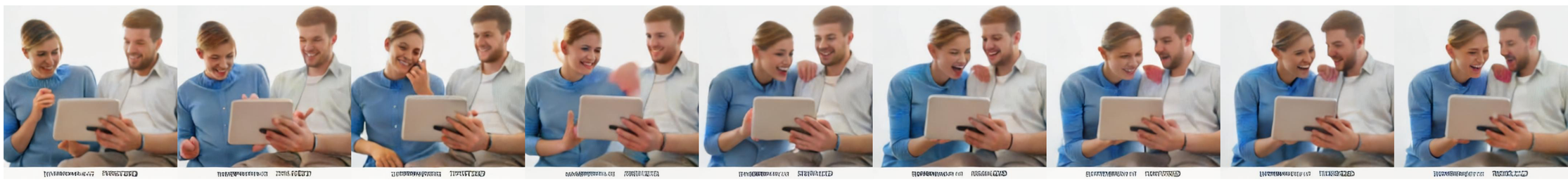

一个男人背着包登山。
A man is hiking with a backpack.

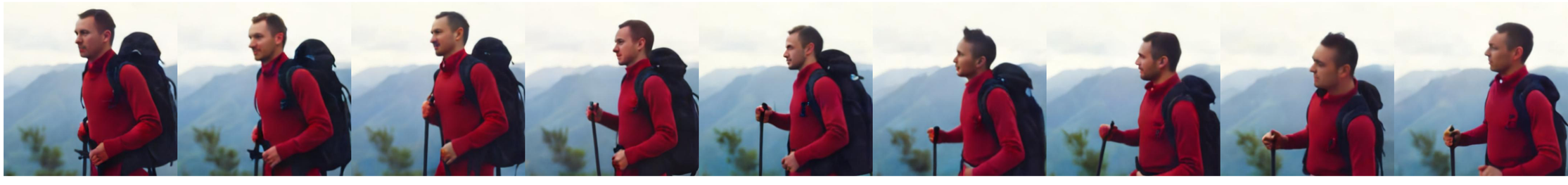

一个男孩在海上冲浪。
A boy is surfing in the sea.

一个女人在海里骑马。
A woman is riding a horse in the sea.

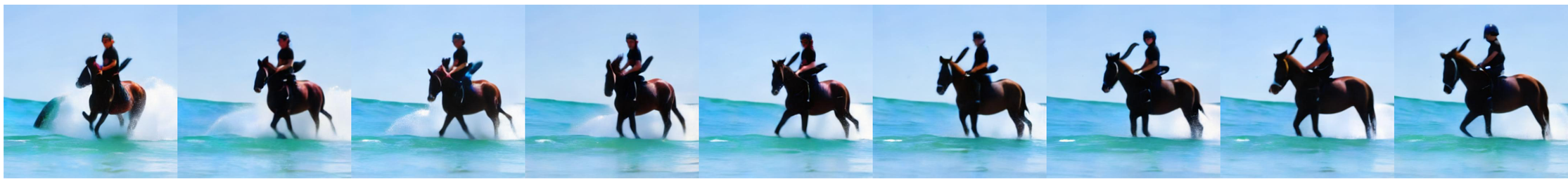

一个男青年在喝咖啡。
A young man is drinking coffee.

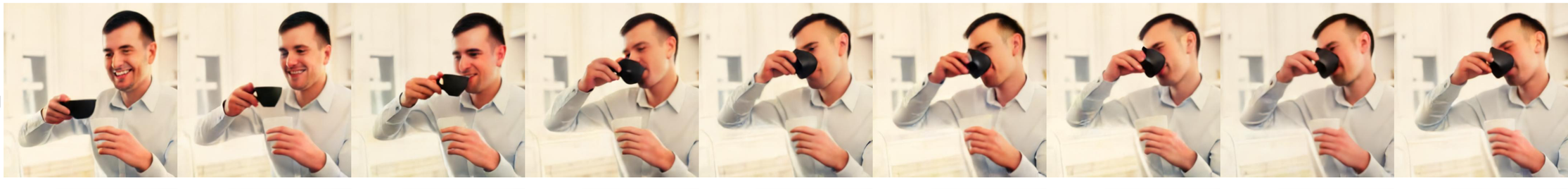

一个男子在吃披萨。
A man is eating pizza.

一个愤怒的年轻女人在电话里尖叫。
An angry young woman is screaming on the phone.

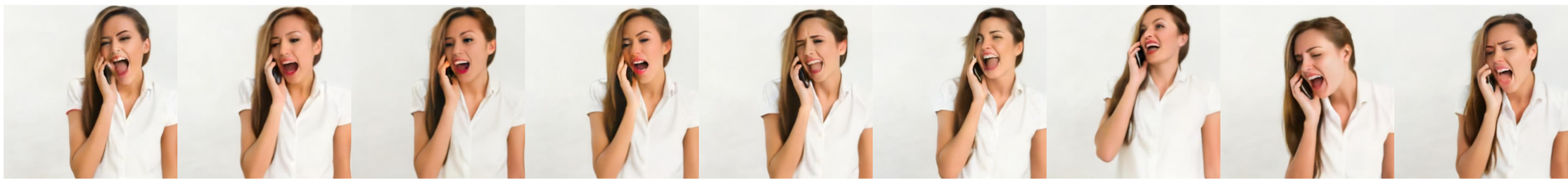

一个男人戴着耳机跳舞。
A man is dancing with headphones on.

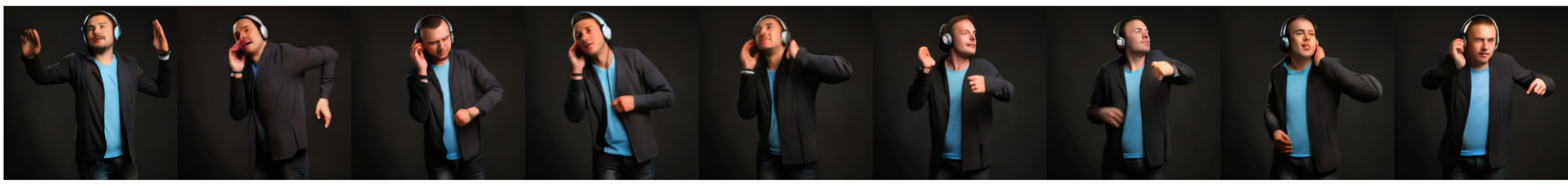

一只狗在草坪上奔跑。
A dog is running on the lawn.

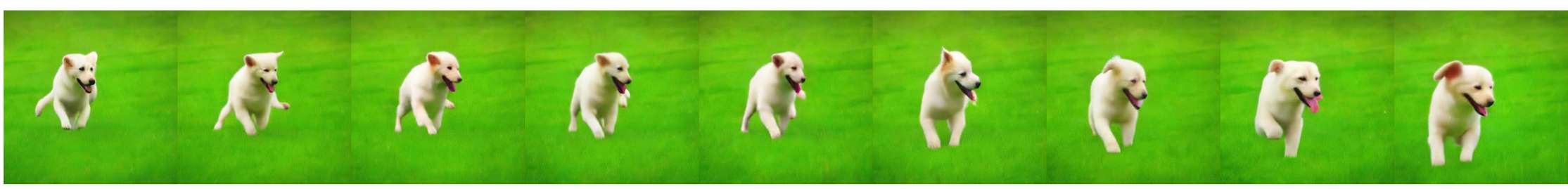
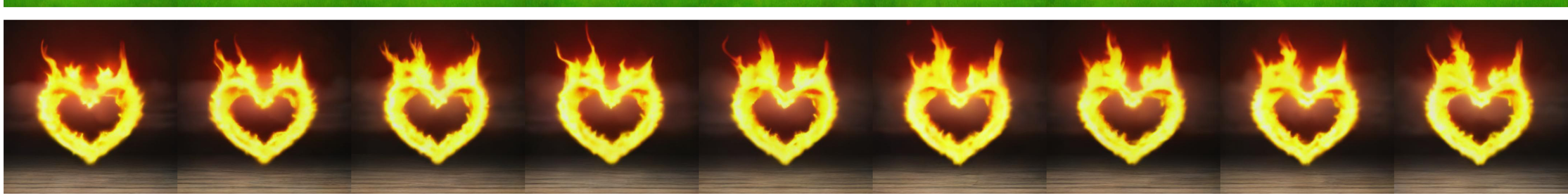
一颗燃烧的心。
A burning heart.