Onades
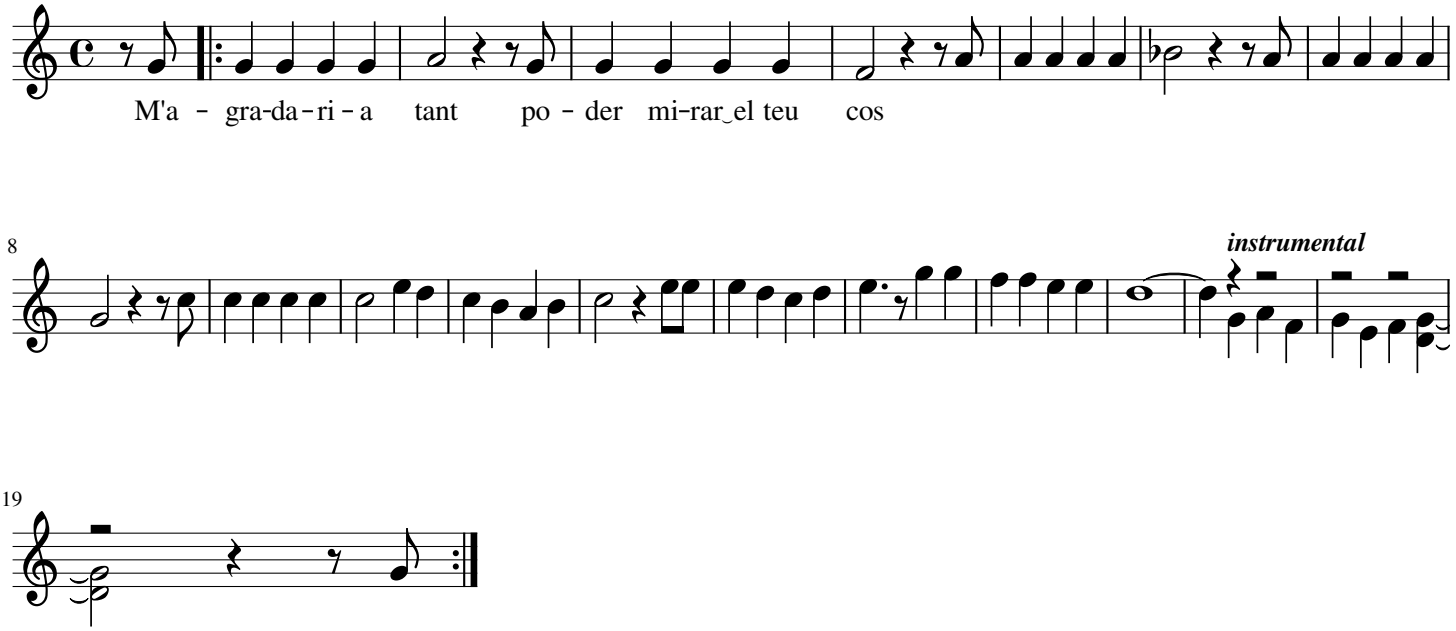
Lluís Llach