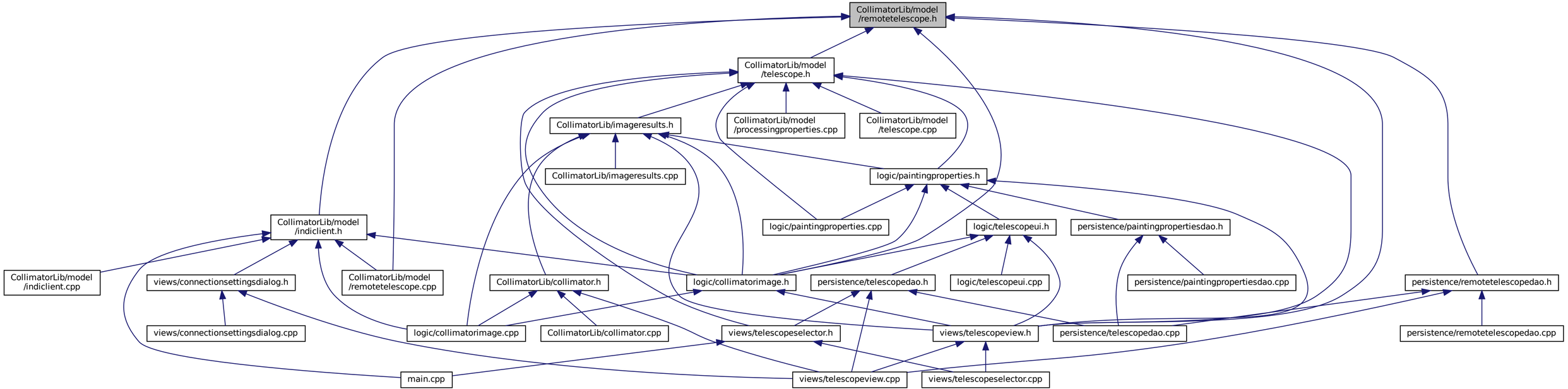
CollimatorLib/model /remotetelescope.h
CollimatorLib/model /telescope.h
CollimatorLib/imageresults.h
CollimatorLib/model /processingproperties.cpp
CollimatorLib/model /telescope.cpp
CollimatorLib/imageresults.cpp
logic/paintingproperties.h
logic/paintingproperties.cpp
logic/telescopeui.h
persistence/paintingpropertiesdao.h
CollimatorLib/model /indiclient.h
CollimatorLib/model /indiclient.cpp
views/connectionsettingsdialog.h
CollimatorLib/model /remotetelescope.cpp
CollimatorLib/collimator.h
logic/collimatorimage.h
persistence/telescopedao.h
logic/telescopeui.cpp
persistence/paintingpropertiesdao.cpp
persistence/remotetelescopedao.h
views/connectionsettingsdialog.cpp
logic/collimatorimage.cpp
CollimatorLib/collimator.cpp
views/telescopeselector.h
views/telescopeview.h
persistence/telescopedao.cpp
persistence/remotetelescopedao.cpp
main.cpp
views/telescopeview.cpp
views/telescopeselector.cpp