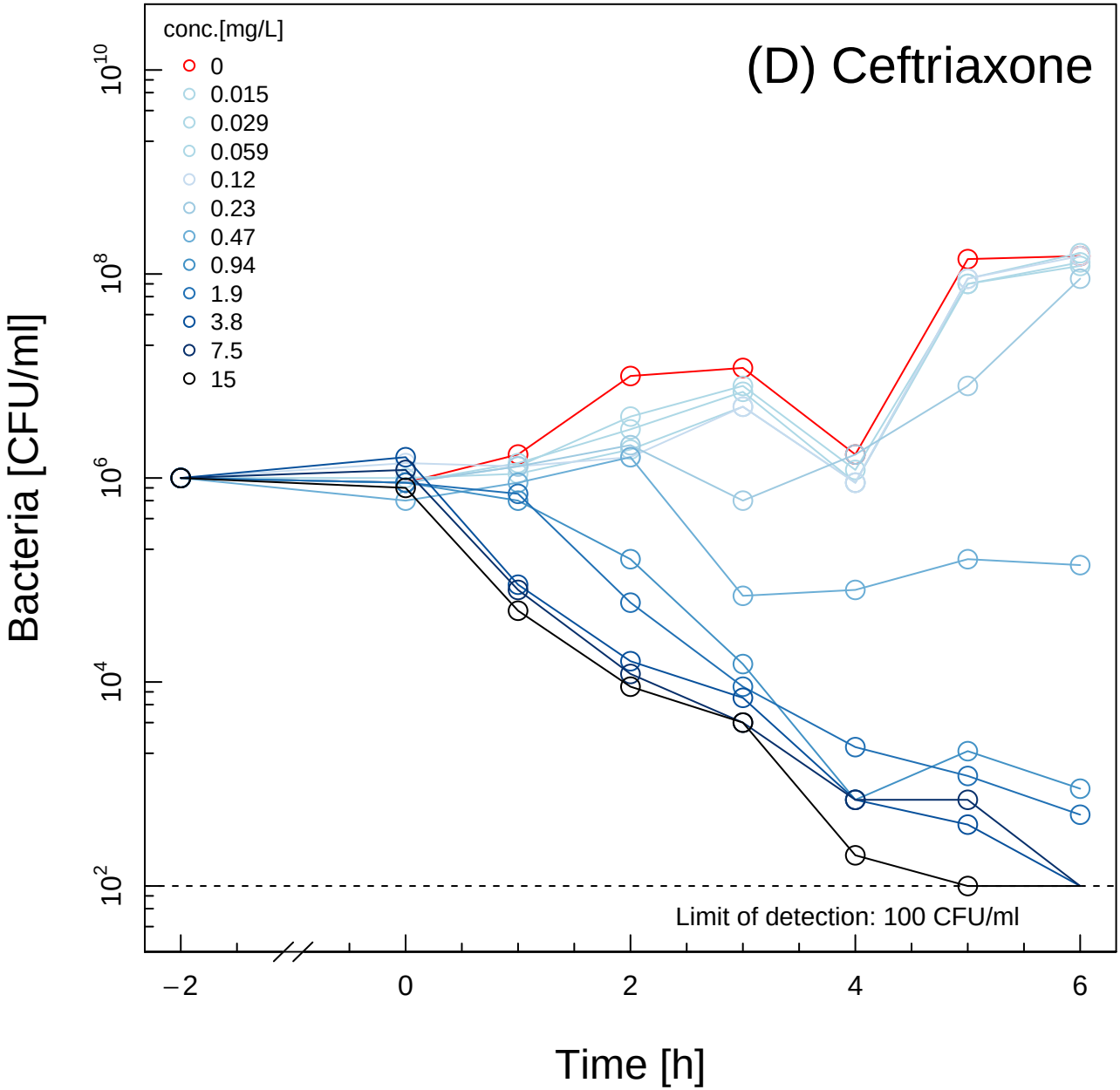
(D) Ceftriaxone
conc.[mg/L]
0
0.015
0.029
0.059
0.12
0.23
0.47
0.94
1.9
3.8
7.5
15
Limit of detection: 100 CFU/ml
Bacteria [CFU/ml]
10^{10}
10^{8}
10^{6}
10^{4}
10^{2}
−2
0
2
4
6
Time [h]