OLYMPUS

EVIS X1

Gastrointestinal Videoscope

GIF-1100

Slimmer Design with Outstanding Image Clarity

GIF-1100

Slimmer Design with Outstanding Image Clarity

Slimmer Design

With a thinner insertion tube diameter of 8.9 mm, the GIF-1100 promises improved insertability and reduced patient discomfort without compromising performance. Even with the new slimmer design, the GIF-1100 includes features like a Close Focus function down to 2 mm and features a 2.8 mm wide instrument channel and water jet function to support effective observation and treatment capability.

TXI

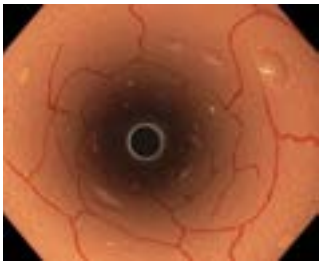

White Light

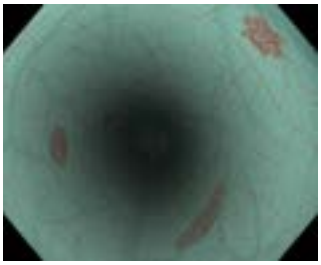

NBI

Improved Image Quality and Innovative Observation Mode with CV-1500

When the GIF-1100 is combined with the CV-1500 Video Processor, the processor's 5-LED light source offers innovative observation modes, —TXI (Texture and Color Enhancement Imaging), RDI (Red Dichromatic Imaging) and NBI (Narrow Band Imaging)— while its noise reduction system enables clear observation with less noise.

ErgoGrip

The ergonomically designed handle provides a comfortable and stable grip, lighter weight, and greater ease in reaching the angulation control knobs and scope switches.

Other Features

· Close Focus · WaterJet
· Waterproof One-touch Connector

Specifications

Optical System	Field of view	140°
	Direction of view	Forward viewing
	Depth of field	2–100
Insertion Section	Distal end outer diameter	ø 8.9 mm
	Distal end enlarged	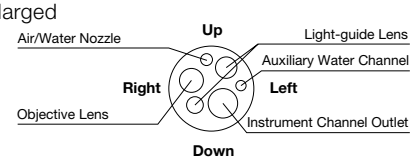
	Insertion tube outer diameter	ø 8.9 mm
	Working length	1030 mm
Instrument Channel	Channel inner diameter	ø 2.8 mm
	Minimum visible distance*1	3 mm from the distal end
	Direction from which endotherapy accessories enter and exit the endoscopic image	
Auxiliary Water Channel	Direction from which water jet appears in the endoscopic image	

Bending Section	Angulation range	Up 210° / Down 90° / Right 100° / Left 100°
Total Length	1350 mm	
Compatible System	Video system center OLYMPUS CV-1500 Video system center OLYMPUS CV-190/CV-190 Plus Xenon light source OLYMPUS CLV-190	

*1 Distance from the distal end of the endoscope.

GASTROINTESTINAL VIDEOSCOPE OLYMPUS GIF-1100

M00251EN · 03/20 · OEKG

Specifications, design, and accessories are subject to change without any notice or obligation on the part of the manufacturer.

OLYMPUS

OLYMPUS EUROPA SE & CO. KG
Postbox 10 49 08, 20034 Hamburg, Germany
Wendenstrasse 14–18, 20097 Hamburg, Germany
Phone: +49 40 23773-0, Fax: +49 40 233765
www.olympus-europa.com