Created in Master PDF Editor - Non-commercial use only

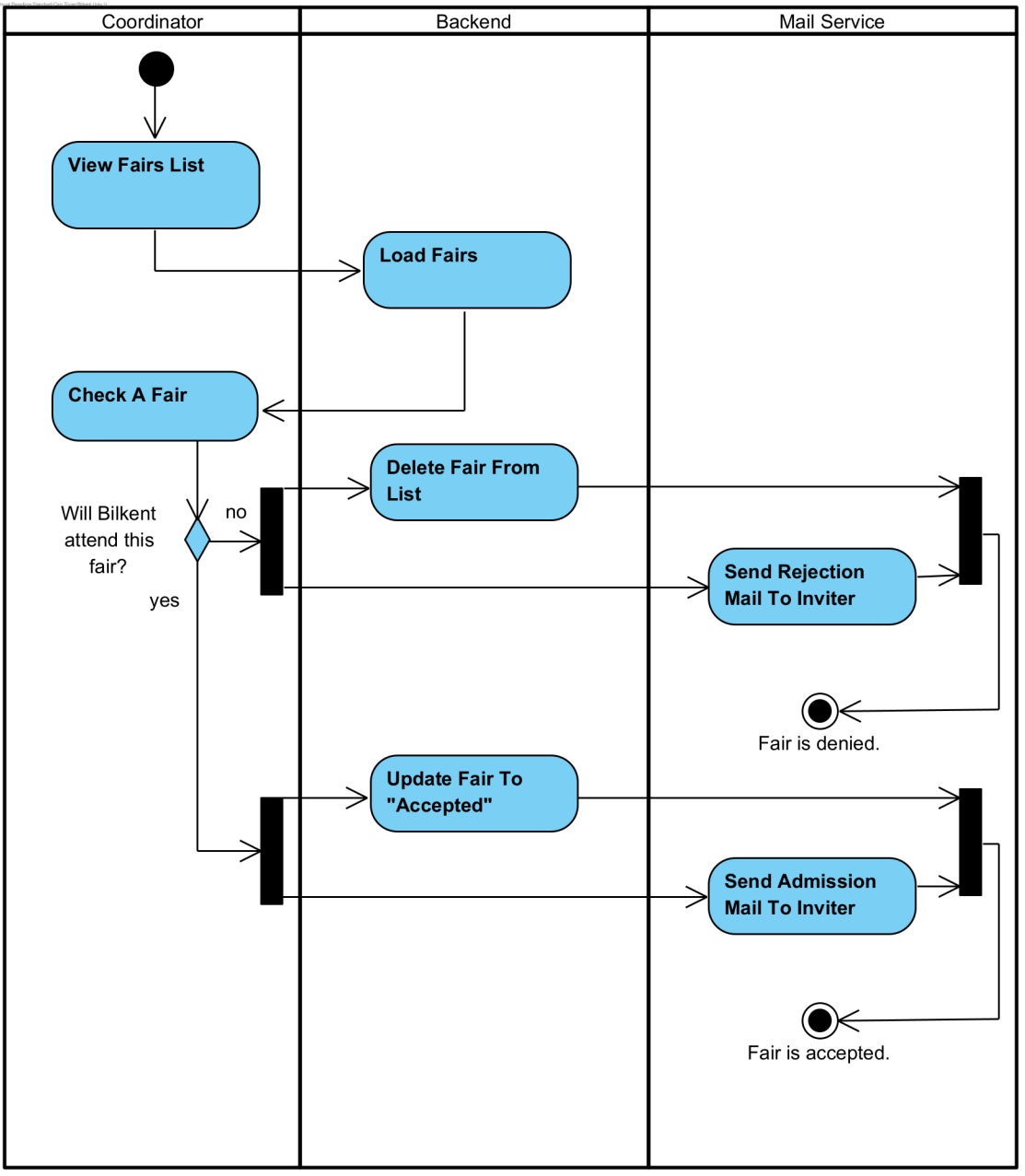

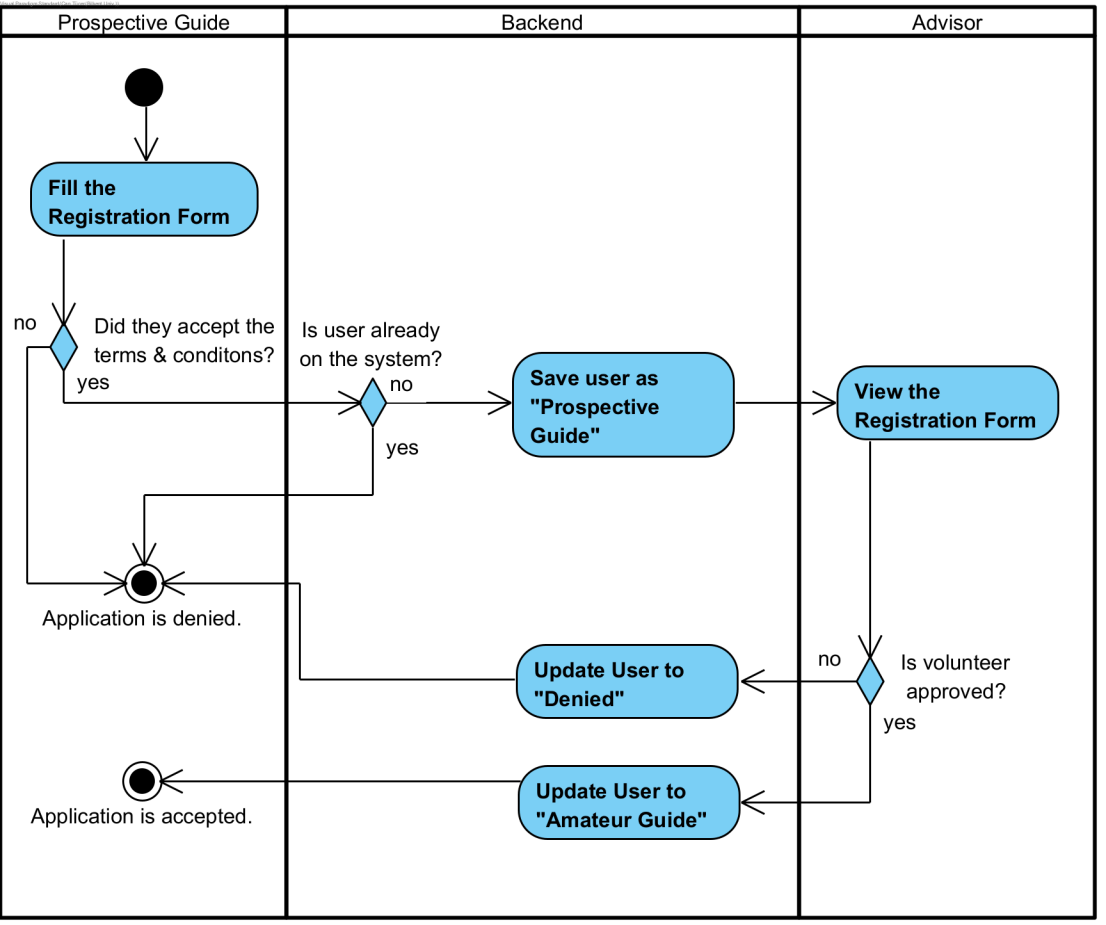
Prospective Guide
Backend
Advisor
Fill the Registration Form
Did they accept the terms & conditons?
no
yes
Is user already on the system?
no
yes
Save user as "Prospective Guide"
View the Registration Form
Application is denied.
Update User to "Denied"
Is volunteer approved?
no
yes
Update User to "Amateur Guide"
Application is accepted.

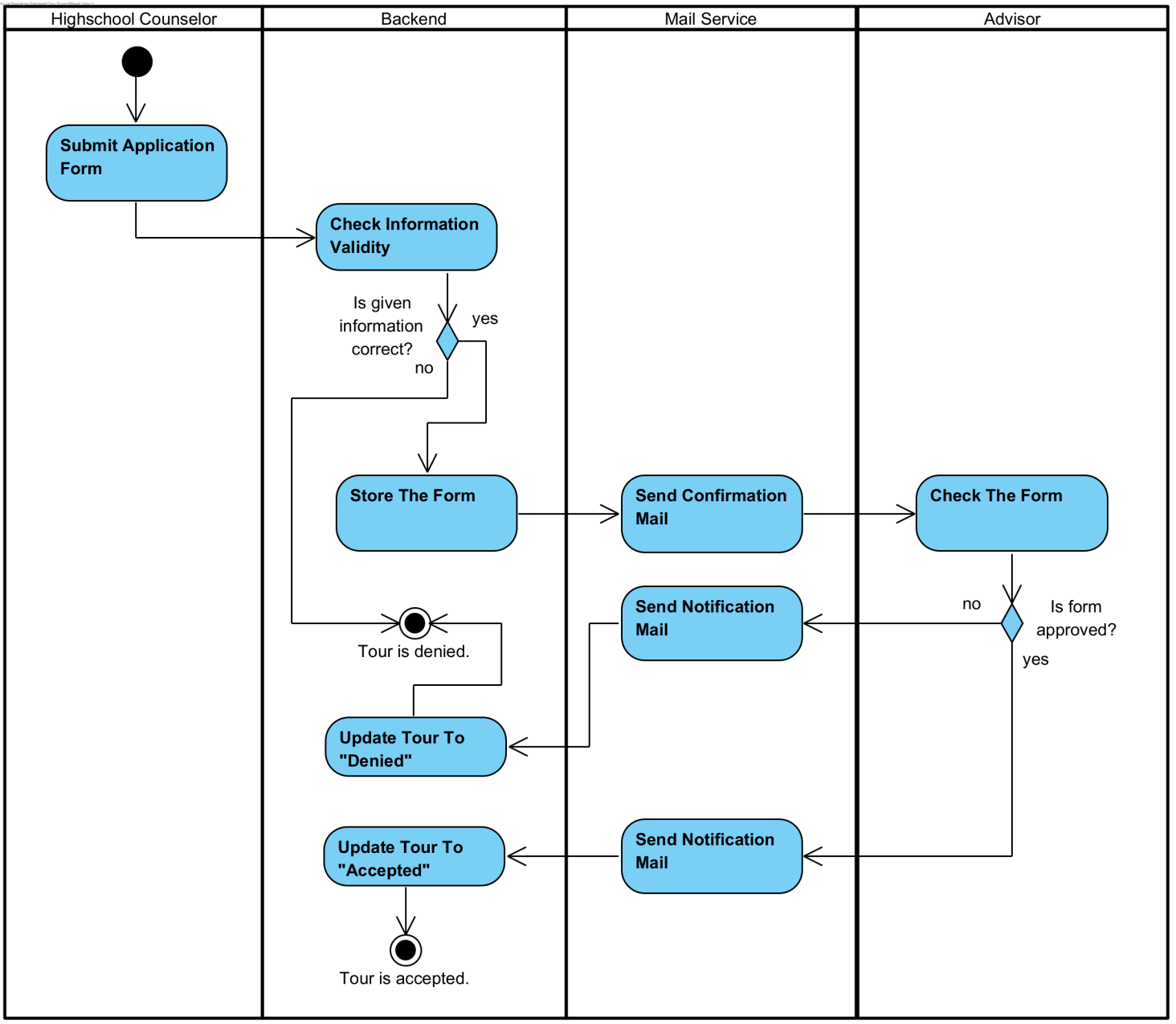
Highschool Counselor
Backend
Mail Service
Advisor
Submit Application Form
Check Information Validity
Is given information correct?
yes
no
Store The Form
Send Confirmation Mail
Check The Form
Send Notification Mail
no
Is form approved?
yes
Tour is denied.
Update Tour To "Denied"
Update Tour To "Accepted"
Send Notification Mail
Tour is accepted.

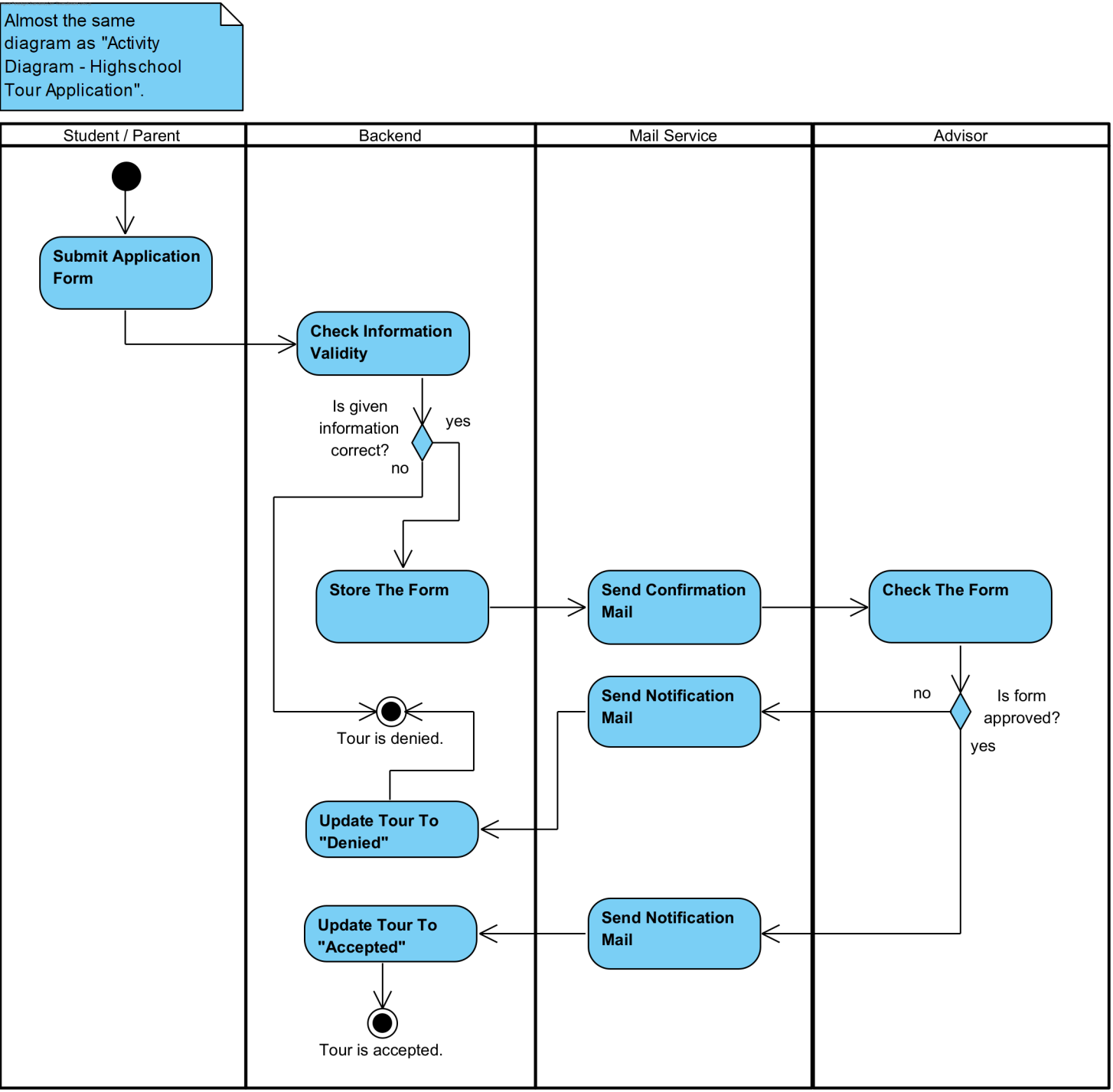
Almost the same diagram as "Activity Diagram - Highschool Tour Application".
Student / Parent
Backend
Mail Service
Advisor
Submit Application Form
Check Information Validity
Is given information correct?
yes
no
Store The Form
Send Confirmation Mail
Check The Form
Send Notification Mail
no
Is form approved?
yes
Tour is denied.
Update Tour To "Denied"
Update Tour To "Accepted"
Send Notification Mail
Tour is accepted.

Created in Master PDF Editor - Non-commercial use only

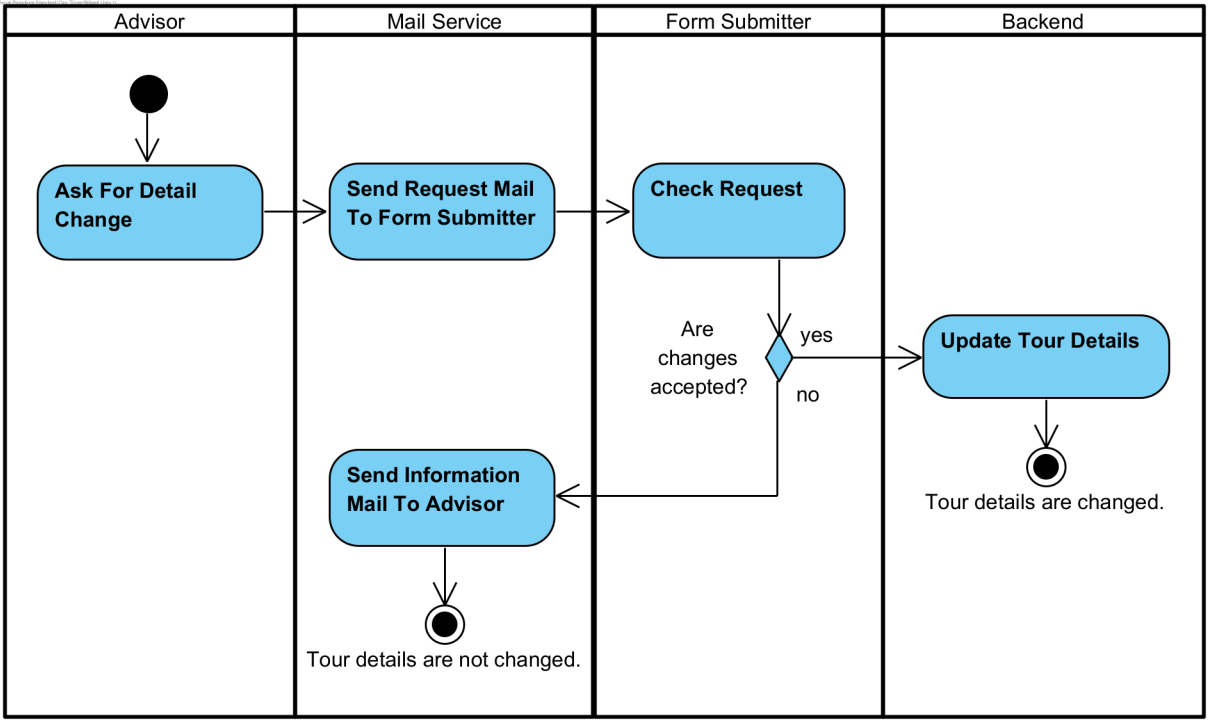

Created in Master PDF Editor - Print Edition

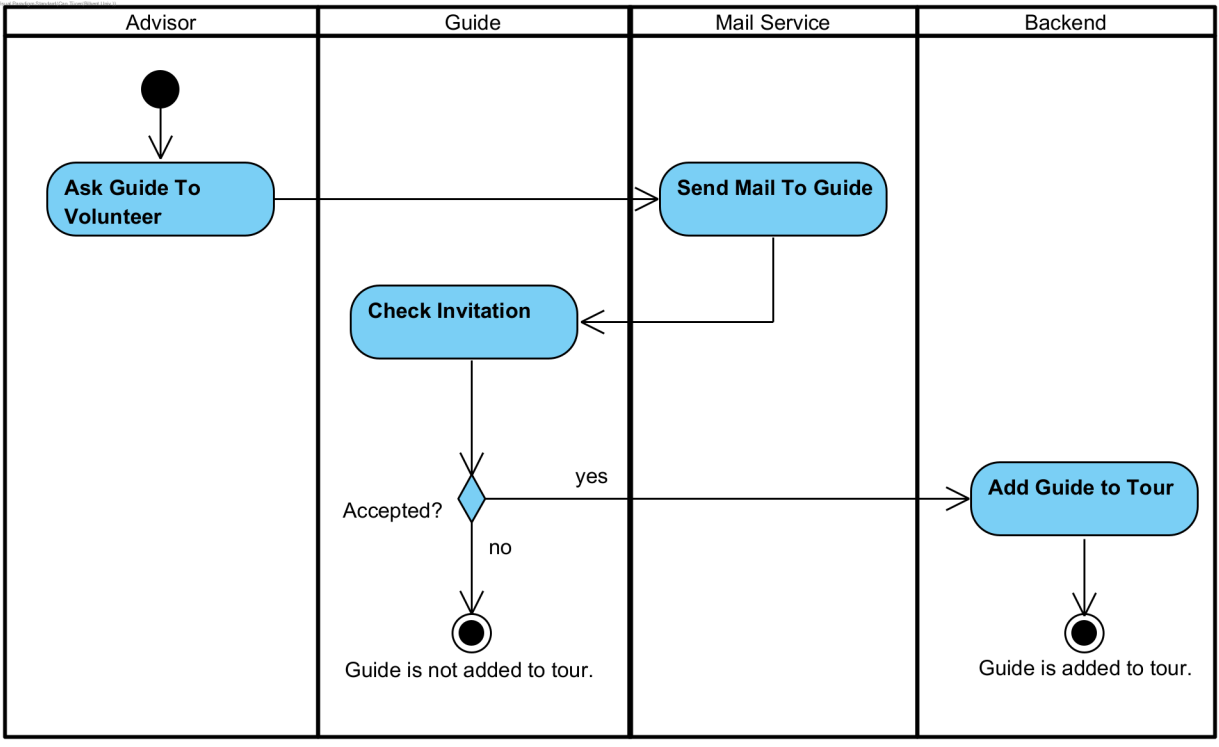

Created in Master PDF Editor - Non-commercial use only

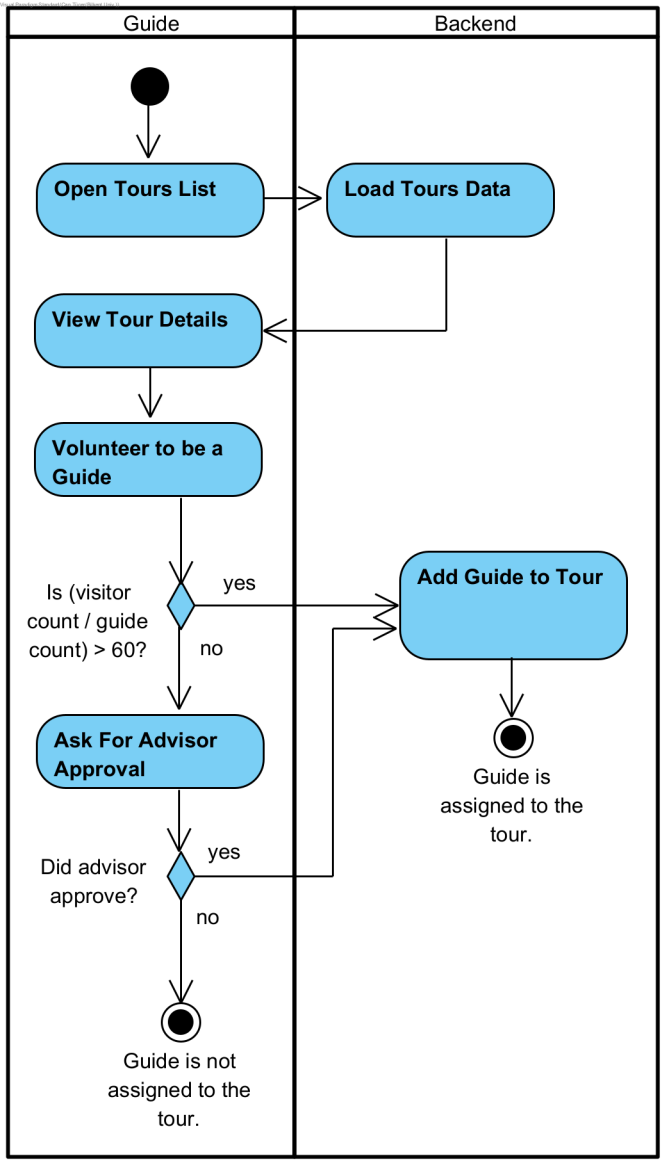

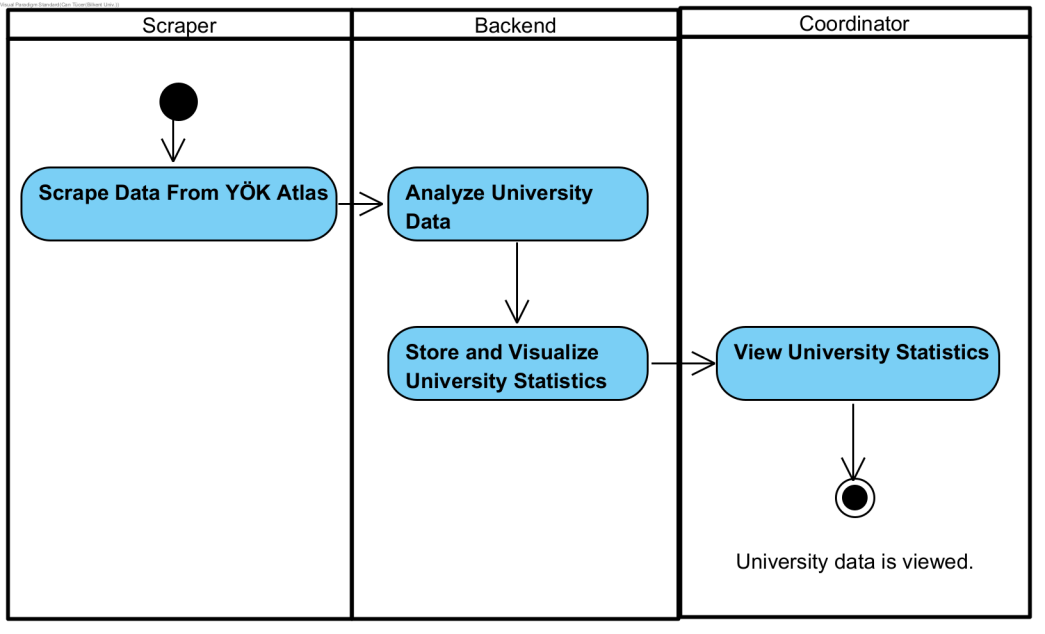
Scraper
Backend
Coordinator
Scrape Data From YÖK Atlas
Analyze University Data
Store and Visualize University Statistics
View University Statistics
University data is viewed.

Created in Master PDF Editor - Non-commercial use only.

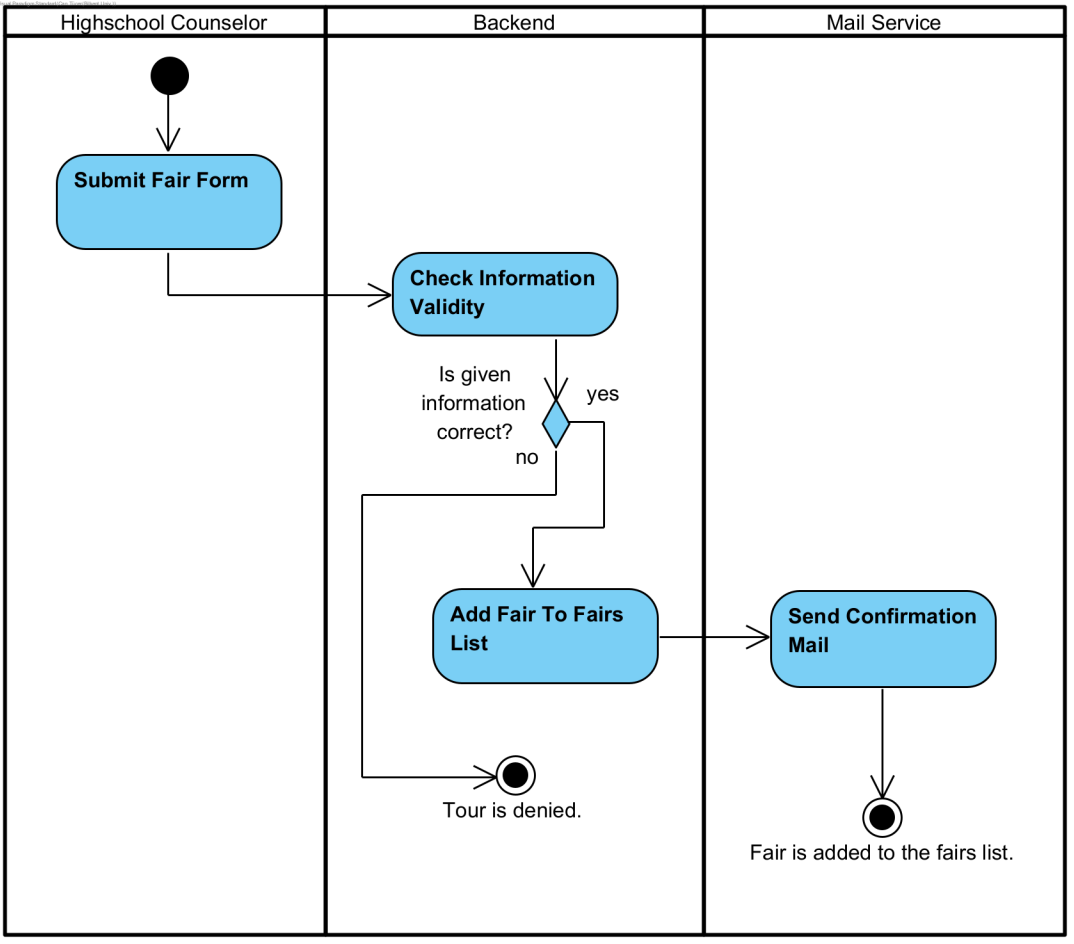

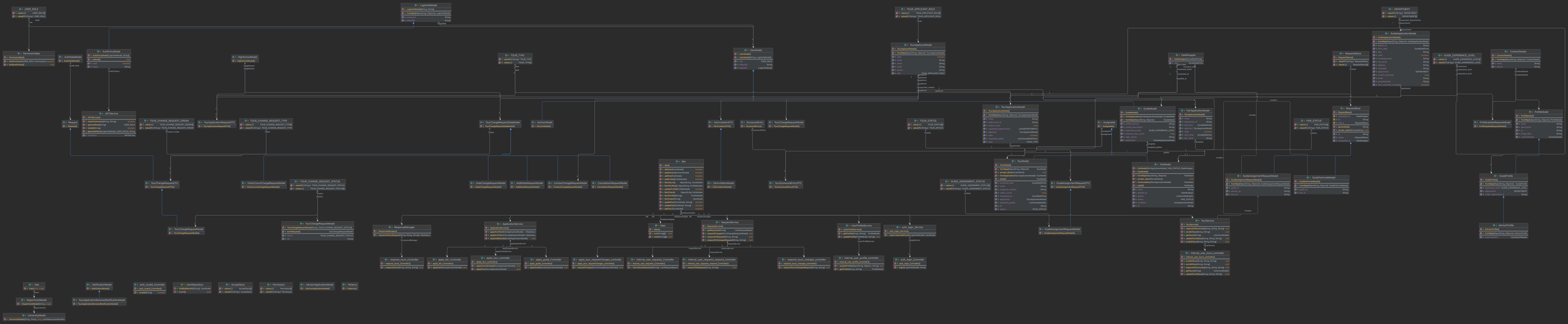
USER_ROLE
value(String) USER_ROLE
LoginRoleModel
LoginRoleModel(String, String)
loginroleid(String) LoginRoleModel
roleid(String) String
LOGIN_ROLE
role
roles
TOUR_APPLICANT_ROLE
value(String) TOUR_APPLICANT_ROLE
DEPARTMENT
value(String) DEPARTMENT
PermissionMap
Permission()
isPermission(USER_ROLE, Permission) boolean
initialize()
AuthDataModel
AuthDataModel()
AuthEntryModel
AuthEntryModel(int, int, String)
authentryid(int) int
roleid(int) int
token(int) String
authTokens
HttpStatusModel
HttpStatusModel()
HttpStatus
TOUR_TYPE
value(String) TOUR_TYPE
values() TOUR_TYPE[]
UserModel
UserModel()
userroleid(String, LoginroleModel)
id(int) int
username String
password String
firstname String
lastname String
LoginroleModel
TourApplicantModel
TourApplicantModel()
fromMap(Map<String, Object>) TourApplicantModel
id(int) int
name String
email String
phone String
city String
TOUR_APPLICANT_ROLE
applicant
applicant
requested_center
applicant
center
ZatePrepper
ZatePrepper()
getDate(int, int, int) Date
requested_date
requested_date
requested_id
applicant_id
DutiesApplicationModel
DutiesApplicationModel()
fromMap(Map<String, Object>) DutiesApplicationModel
id(int) int
name String
email String
phone String
city String
RequestStatus
RequestStatus()
values() RequestStatus[]
valueOf(String) RequestStatus
status
GUIDE_EXPERIENCE_LEVEL
GUIDE_EXPERIENCE_LEVEL()
values() GUIDE_EXPERIENCE_LEVEL[]
ContactDetails
ContactDetails()
fromMap(Map<String, Object>) ContactDetails
id(int) int
name String
email String
phone String
city String
DEPARTMENT
id(int) int
name String
email String
phone String
city String
requested_department
requested_date
requested_id
applicant_id
applicant
applicant_level
experience_level
experience
contactDetails
contactDetails
Request
Request()
JWTService
JWTService()
validUsernameExists(String, String)
getUserRoles(String)
generate(String)
validateToken(String, LoginRoleModel, USER_ROLE, String)
getUsernameFromToken(String)
getExpirationDateFromToken(String)
isTokenExpired(String)
validateToken(String, UserModel)
JWTService
TOUR_CHANGE_REQUEST_ORIGIN
value(int) TOUR_CHANGE_REQUEST_ORIGIN
valueOf(String) TOUR_CHANGE_REQUEST_ORIGIN
TourApplicationRequestDTO
TourApplicationRequestDTO()
TOUR_CHANGE_REQUEST_TYPE
value(int) TOUR_CHANGE_REQUEST_TYPE
valueOf(String) TOUR_CHANGE_REQUEST_TYPE
TourChangeRequestCreateModel
TourChangeRequestCreateModel()
AdviceModel
AdviceModel()
FathmationDTO
FathmationDTO()
ScreeningEntryDTO
ScreeningEntryDTO()
TourChangeRequestModel
TourChangeRequestModel()
TOUR_STATUS
value(int) TOUR_STATUS
valueOf(String) TOUR_STATUS
TourApplicationModel
TourApplicationModel()
fromMap(Map<String, Object>) TourApplicationModel
id(int) int
name String
email String
phone String
city String
requested_departments
requested_date
applicant
applicant
requested_dates
requested_id
Assignable
Assignable()
GuideModel
GuideModel()
fromMap(Map<String, Object>) GuideModel
id(int) int
name String
email String
phone String
city String
experience_level GUIDE_EXPERIENCE_LEVEL
previous_tour_dates Long
high_school String
application GuideApplicationModel
FarthMatchModel
FarthMatchModel()
fromMap(Map<String, Object>) FarthMatchModel
id(int) int
name String
email String
phone String
city String
applicant TourApplicationModel
requested_date Date
FAB_STATUS
value(int) FAB_STATUS
valueOf(String) FAB_STATUS
RequestBase
RequestBase()
requestid(int) int
requestdate(Date) Date
accept_reject(boolean) void
id(int) int
status RequestStatus
requestdate Date
ProfileUpdateRequestModel
ProfileUpdateRequestModel()
ProfileModel
ProfileModel()
fromMap(Map<String, Object>) ProfileModel
id(int) int
name String
email String
phone String
city String
image_path String
contactDetails ContactDetails
TourChangeRequestDTO
TourChangeRequestDTO()
VisitorCountChangeRequestModel
VisitorCountChangeRequestModel()
TOUR_CHANGE_REQUEST_STATUS
value(int) TOUR_CHANGE_REQUEST_STATUS
valueOf(String) TOUR_CHANGE_REQUEST_STATUS
Create
Delete
dbe
dbe()
addTourUser(int, boolean)
addAdvice(int, boolean)
addFail(int, boolean)
getUser(int)
getTour(int)
getAdvice(int) AdviceModel
getFail(int) FailModel
uploadFailsJ(int, boolean)
getTourJ(int) TourApplicationModel
getAdviceJ(int) AdviceModel
getUserJ(int) UserModel
uploadFailsF(int, boolean)
getTourF(int) TourApplicationModel
getAdviceF(int) AdviceModel
DateChangeRequestModel
DateChangeRequestModel()
AddAdviceRequestModel
AddAdviceRequestModel()
ContactChangeRequestModel
ContactChangeRequestModel()
CancelationRequestModel
CancelationRequestModel()
FathmationModel
FathmationModel()
TourScreenEntryDTO
TourScreenEntryDTO()
TOUR_ASSIGNMENT_STATUS
value(int) TOUR_ASSIGNMENT_STATUS
valueOf(String) TOUR_ASSIGNMENT_STATUS
Create
Delete
TourTypeModel
TourTypeModel()
fromMap(Map<String, Object>) TourTypeModel
id(int) int
name String
email String
phone String
city String
requested_dates
requested_id
applicant
applicant
requested_departments
requested_date
applicant
applicant
requested_dates
requested_id
Assignable
Assignable
GuideModel
GuideModel()
fromMap(Map<String, Object>) GuideModel
id(int) int
name String
email String
phone String
city String
experience_level GUIDE_EXPERIENCE_LEVEL
previous_tour_dates Long
high_school String
application GuideApplicationModel
FarthMatchModel
FarthMatchModel()
fromMap(Map<String, Object>) FarthMatchModel
id(int) int
name String
email String
phone String
city String
applicant TourApplicationModel
requested_date Date
FAB_STATUS
value(int) FAB_STATUS
valueOf(String) FAB_STATUS
RequestBase
RequestBase()
requestid(int) int
requestdate(Date) Date
accept_reject(boolean) void
id(int) int
status RequestStatus
requestdate Date
GuideAssignmentRequestModel
GuideAssignmentRequestModel()
fromMap(Map<String, Object>) GuideAssignmentRequestModel
id(int) int
guide_id int
tour_id int
GuideFailsModel
GuideFailsModel()
fromMap(Map<String, Object>) GuideFailsModel
id(int) int
guide_id int
tour_id int
ProfileUpdateRequestModel
ProfileUpdateRequestModel()
GuideProfile
GuideProfile()
fromMap(Map<String, Object>) GuideProfile
id(int) int
experience_level GUIDE_EXPERIENCE_LEVEL
image_path String
image_data String
TourChangeRequestModel
TourChangeRequestModel()
TourChangeRequestModel
TourChangeRequestModel()
fromMap(Map<String, Object>) TourChangeRequestModel
id(int) int
TourChangeRequestUnderlyingModel
TourChangeRequestUnderlyingModel()
TOUR_CHANGE_REQUEST_STATUS
value(int) TOUR_CHANGE_REQUEST_STATUS
valueOf(String) TOUR_CHANGE_REQUEST_STATUS
ResponseManager
ResponseManager()
requestchange(int)
requestTourChange(String, String, String) ResponseManager
responseManager
ApplicationService
ApplicationService()
applyFromFarthmatchAndAdvice(int) ResponseBase
applyFromFailsTourApplicationAndAdvice(int) ResponseBase
applyGuideAssignmentFromFailsAndAdvice(int) void
applicationServiceDao
Main
Main()
main(String[]) void
startDbThread() void
ResponseService
ResponseService()
requestTourChange(int, int, int, int) void
requestTourChangeFromFarthmatch(int) void
requestTourChangeFromFails(int) void
respondToChangeRequest(int, String, String) void
responseDao
responseDao
responseDao
UserNameService
UserNameService()
getUsernameFromId(int) String
updateFromFirstNameAndLastNameAndEmail(int, String, String, String) void
userNameServiceDao
auth_login_Service
auth_login_Service()
loginRoleAndUsernameAndPassword(int, int, int) UserModel
loginServiceDao
GuideAssignmentRequestModel
GuideAssignmentRequestModel()
TourService
TourService()
requestTourChange(int, int, int, int) void
endAdvice(int) void
getTour(int) LiveTourModel
updateTour(int, int, int, int) void
updateTourStatus(int, int) void
tourDao
respond_tours_Controller
respond_tours_Controller()
requestTourChange(int, int, int, int) void
apply_for_Controller
apply_for_Controller()
applyFromFarthmatchAndAdvice(int) void
apply_tour_controller
apply_tour_controller()
applyFromFailsTourApplicationAndAdvice(int) void
applyFromFailsGuideAssignmentAndAdvice(int) void
apply_grade_Controller
apply_grade_Controller()
applyAdviceGuideAssignmentAndAdvice(int) void
apply_tour_requestChanges_controller
apply_tour_requestChanges_controller()
requestTourChangeFromFarthmatch(int) void
internal_user_requests_Controller
internal_user_requests_Controller()
requestTourChangeFromFails(int) void
internal_user_requests_respond_Controller
internal_user_requests_respond_Controller()
respondToRequest(int, int, int) void
respond_tours_changes_controller
respond_tours_changes_controller()
requestTourChangeRequest(int, int, int) void
internal_user_profile_controller
internal_user_profile_controller()
updateProfile(int, String, String, String) void
getProfile(int, int) ProfileModel
auth_login_Controller
auth_login_Controller()
login(int, int, int) void
internal_user_tours_controller
internal_user_tours_controller()
endAdvice(int, int, int) void
getTour(int, int) LiveTourModel
updateTour(int, int, int, int) void
updateTourStatus(int, int, int) void
Year
Year()
toString() String
Department
DepartmentModel
DepartmentModel()
toStringDepartment() String
UniversityModel
UniversityModel(int, int, int, int, int, int)
NotificationModel
NotificationModel()
TourApplicationReceivedPostApplicationModel
TourApplicationReceivedPostAdviceModel
auth_invalid_Controller
auth_invalid_Controller()
invalid(int) boolean
UserRepository
findAllBetween(int, int) List<User>
count() long
AcceptDeny
AcceptDeny()
valueOf(String) AcceptDeny
Permission
Permission()
valueOf(String) Permission
AdviceApplicationModel
AdviceApplicationModel()
Patterns
Patterns()

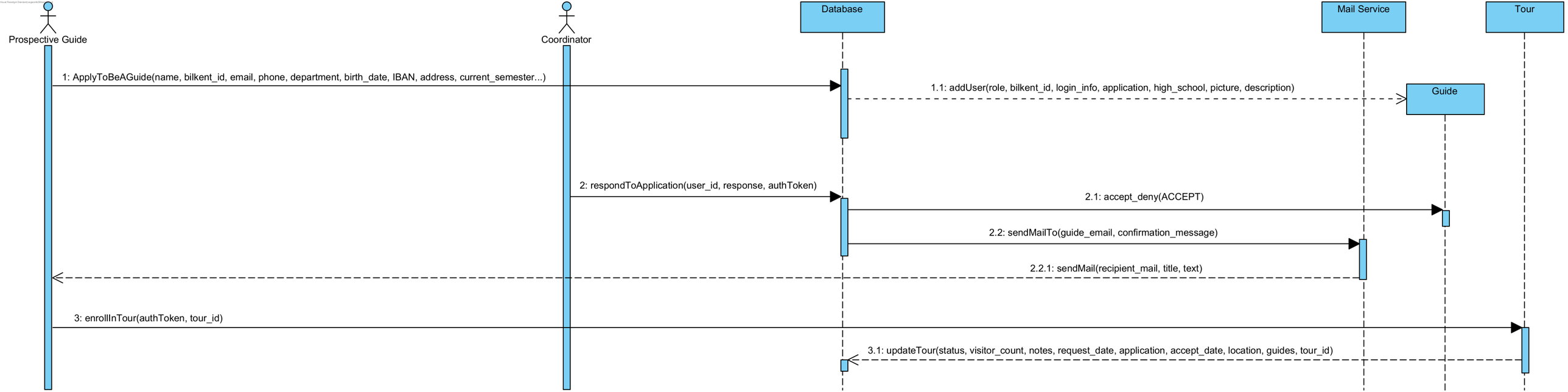

Scenario:
Prospective guide applies to be an amateur guide. Coordinator accepts. After the amateur guide finishes training and becomes a guide, they volunteer to guide a tour.

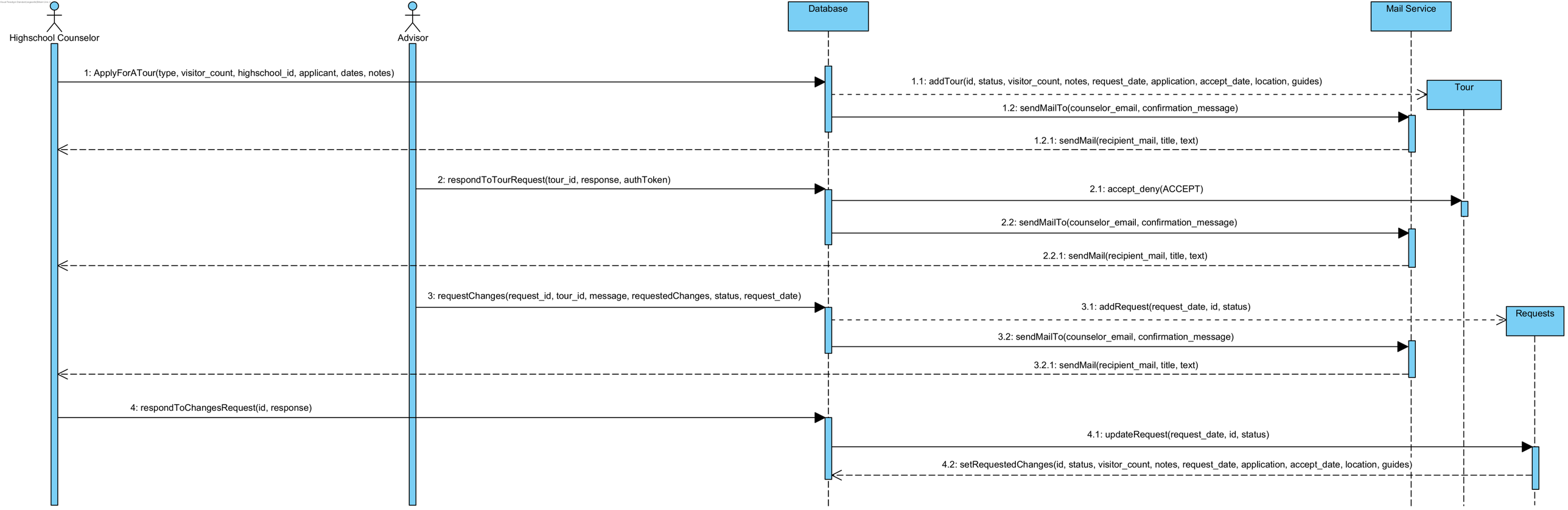

Scenario:
A highschool counselor applies for a tour. Advisor accepts the tour and then asks for a change in tour details. Counselor accepts the changes.

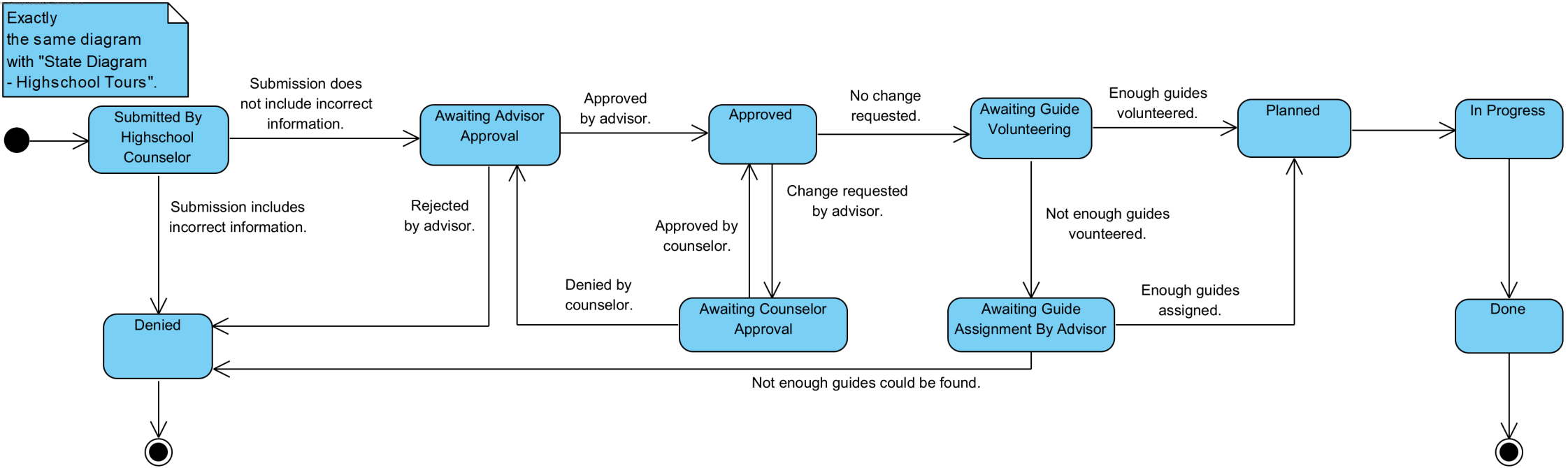
Exactly
the same diagram
with "State Diagram
- Highschool Tours".
Submitted By Highschool Counselor
Submission does not include incorrect information.
Awaiting Advisor Approval
Approved by advisor.
Approved
No change requested.
Awaiting Guide Volunteering
Enough guides volunteered.
Planned
In Progress
Submission includes incorrect information.
Rejected by advisor.
Approved by counselor.
Change requested by advisor.
Not enough guides vounteered.
Denied by counselor.
Awaiting Counselor Approval
Awaiting Guide Assignment By Advisor
Enough guides assigned.
Done
Denied
Not enough guides could be found.

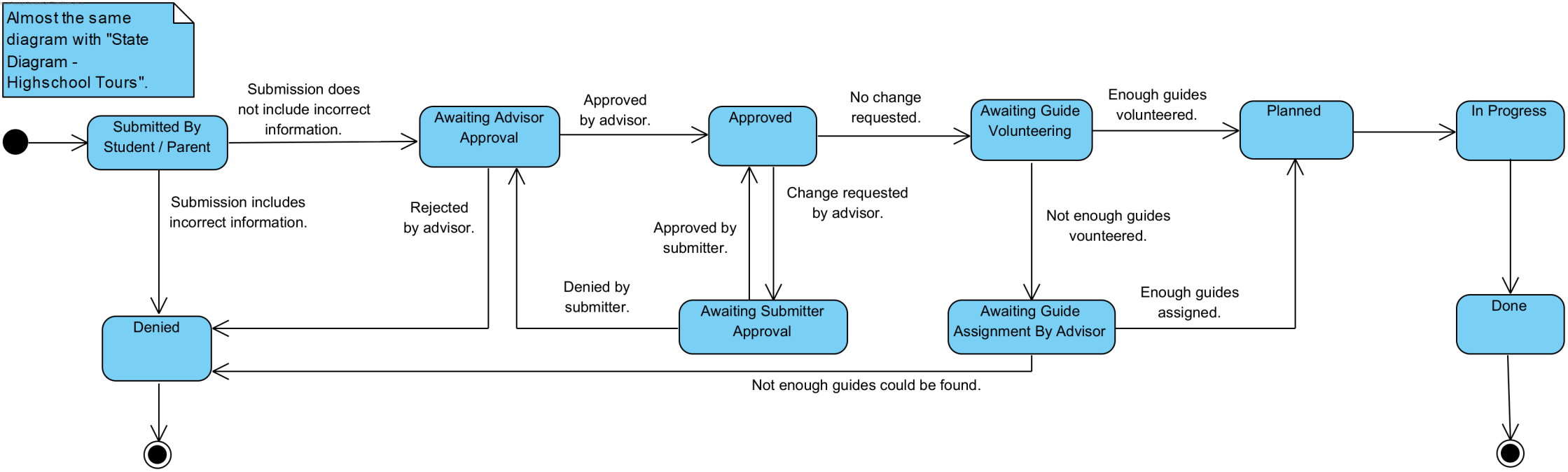
Almost the same diagram with "State Diagram - Highschool Tours".
Submitted By Student / Parent
Submission does not include incorrect information.
Awaiting Advisor Approval
Approved by advisor.
Approved
No change requested.
Awaiting Guide Volunteering
Enough guides volunteered.
Planned
In Progress
Submission includes incorrect information.
Rejected by advisor.
Approved by submitter.
Change requested by advisor.
Not enough guides vounteered.
Denied by submitter.
Awaiting Submitter Approval
Awaiting Guide Assignment By Advisor
Enough guides assigned.
Done
Denied
Not enough guides could be found.

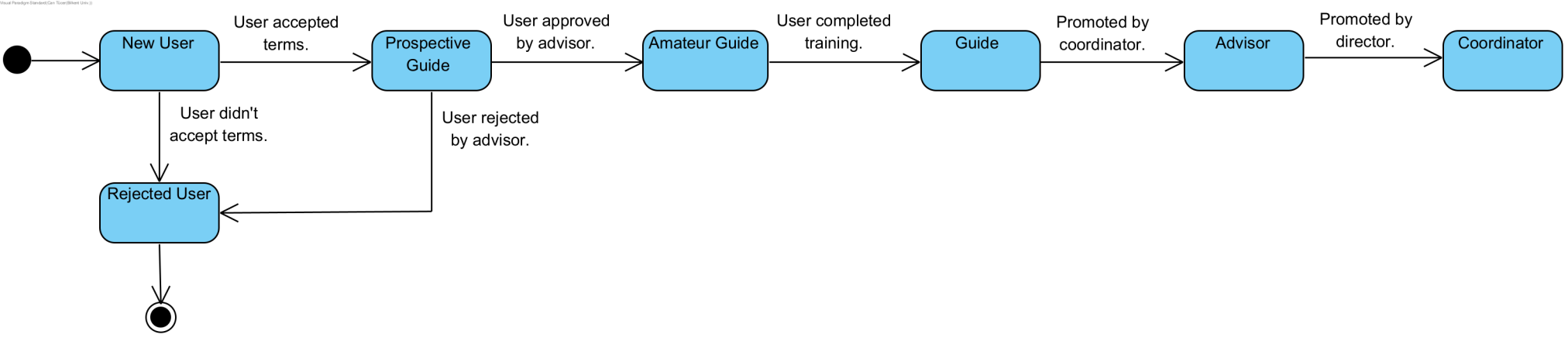
New User
User accepted terms.
Prospective Guide
User approved by advisor.
Amateur Guide
User completed training.
Guide
Promoted by coordinator.
Advisor
Promoted by director.
Coordinator
User didn't accept terms.
User rejected by advisor.
Rejected User

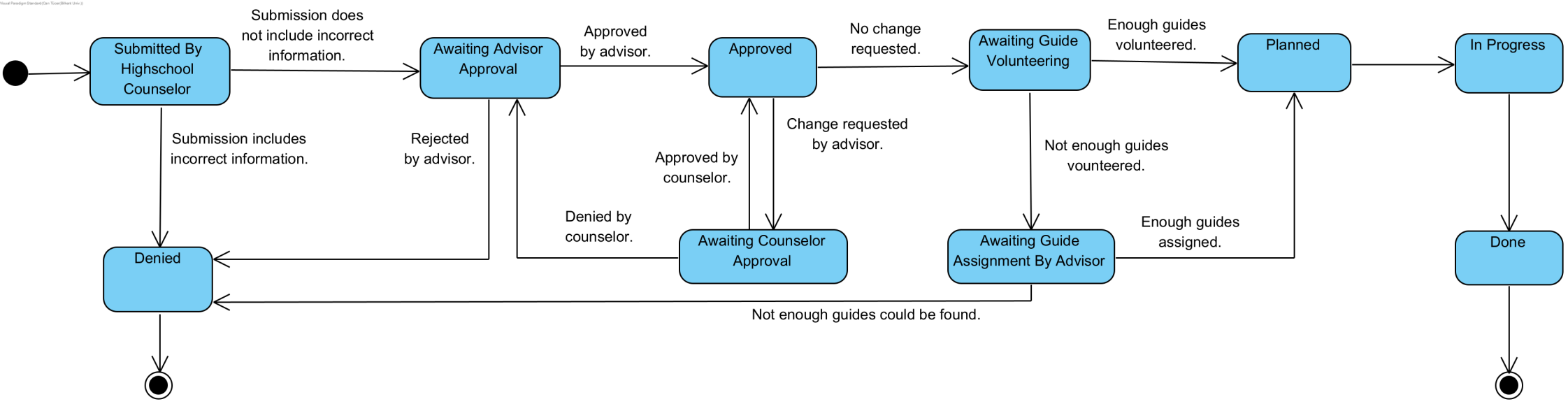
Submitted By Highschool Counselor
Submission does not include incorrect information.
Awaiting Advisor Approval
Approved by advisor.
Approved
No change requested.
Awaiting Guide Volunteering
Enough guides volunteered.
Planned
In Progress
Submission includes incorrect information.
Rejected by advisor.
Approved by counselor.
Change requested by advisor.
Not enough guides vounteered.
Denied by counselor.
Awaiting Counselor Approval
Awaiting Guide Assignment By Advisor
Enough guides assigned.
Denied
Done
Not enough guides could be found.

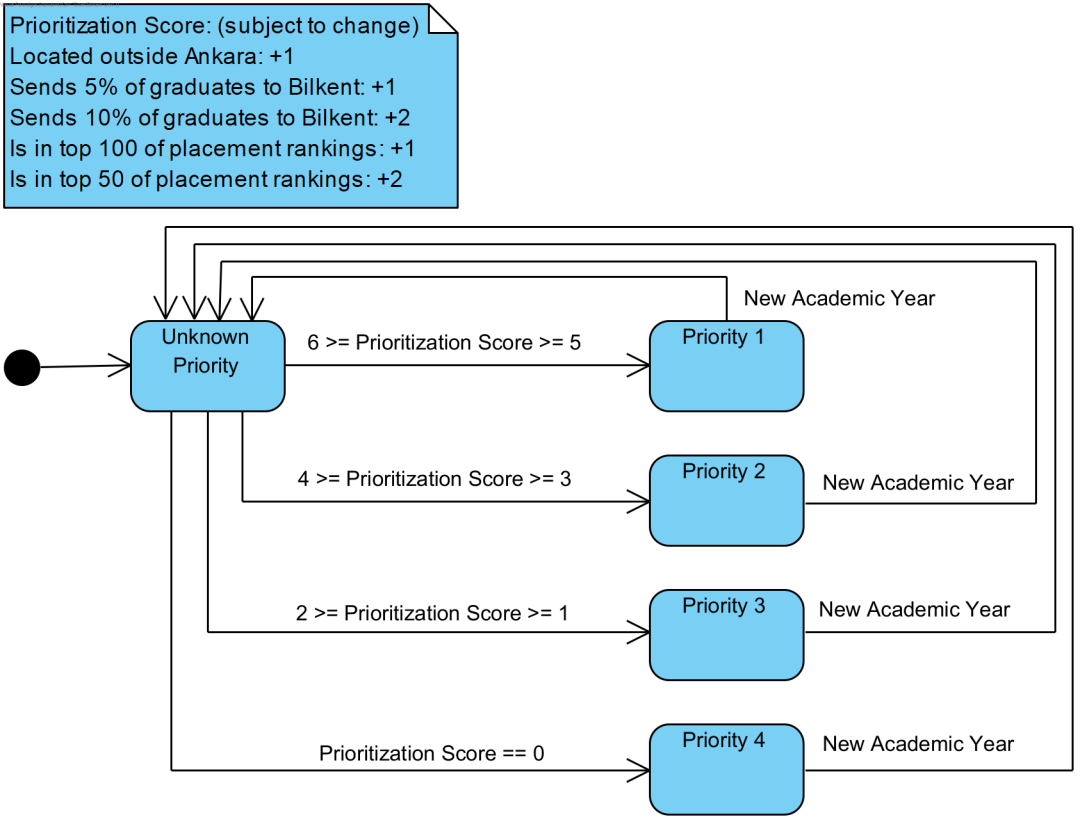
Prioritization Score: (subject to change)
Located outside Ankara: +1
Sends 5% of graduates to Bilkent: +1
Sends 10% of graduates to Bilkent: +2
Is in top 100 of placement rankings: +1
Is in top 50 of placement rankings: +2
Unknown Priority
6 >= Prioritization Score >= 5
Priority 1
New Academic Year
4 >= Prioritization Score >= 3
Priority 2
New Academic Year
2 >= Prioritization Score >= 1
Priority 3
New Academic Year
Prioritization Score == 0
Priority 4
New Academic Year

Welcome to **TOYS**

Tanıtım Ofisi Yönetim Sistemi

- Request Individual Tour
- Request Group Tour
- Invite to Fair
- Change Application
- For TOYS Members

Become a Guide

Your Bilkent ID *

Enter your ID.

Your Bilkent E-Mail *

Enter your email.

Your Name *

Enter your name.

Your Surname *

Enter your surname.

Your Phone Number *

Enter your phone number.

Create a Password *

Enter a password.

Verify Your Password *

Verify your password.

Create Account

Already Registered? Log in

Welcome to
TOYS

Tan

Invite to Fair

Change Application

For TOYS Members

TOYS Member Log In

Become a Guide

Enter your e-mail. A password reset link will be sent to you.

Enter your email.

Welcome to **TOYS**

Tanıtım Ofisi Yönetim Sistemi

- Request Individual Tour
- Request Group Tour
- Invite to Fair
- Change Application
- For TOYS Members

TOYS Member Log In

Your Bilkent ID *

Enter your ID.

Password *

Enter your password.

Sign In

Become a Guide

Forgot password?

Welcome to **TOYS**

Tanıtım Ofisi Yönetim Sistemi

- Request Individual Tour
- Request Group Tour
- Invite to Fair
- Change Application
- For TOYS Members

Enter the code of your tour / fair application you have received via email

Enter the application code *

Enter your code.

Request changes for your application

We had sent you a code that you can use to request a change for your tour application you have already made.

Password Reset

Password *

Enter your password.

Verify Your Password *

Verify your password.

Reset Password

TOYS

Request a Group Tour

Contact

Pick Time Slot

Pick at most 3 time slots for your tour.

Pick a Date

September 2024

SAN	MON	TUE	WED	THU	FRI	SAT
1	2	3	4	5	6	7
8	9	10	11	12	13	14
15	16	17	18	19	20	21
22	23	24	25	26	27	28
29	30	31				

Pick a Slot

09:00 - 11:00

10:00 - 12:00

13:00 - 15:00

14:00 - 16:00

15:00 - 19:00

Selected Slots:
September 13, 10:00-12:00
September 14, 13:00-15:00
September 19, 10:00-12:00

Next

TOYS

Request a Group Tour

Contact

Request a Tour

Request Completed

Your group tour request is sent. When approved, you will receive an e-mail notification. You can also check this page for status updates on your tour request.

See Status

TOYS

Request a Group Tour

Contact

Contact Us

Name and Surname *

Some name...

E-Mail *

E-mail

Type your message here: *

Some message...

Send

When we get a chance to view your message, we will reply to you via e-mail.

TOYS

Request a Group Tour

Contact

Pick Time Slot

Pick at most 3 time slots for your tour.

Pick a Date

September 2024

SAN	MON	TUE	WED	THU	FRI	SAT
1	2	3	4	5	6	7
8	9	10	11	12	13	14
15	16	17	18	19	20	21
22	23	24	25	26	27	28
29	30	31				

There are no available slots for this date. Please choose another date.

Selected Slots:
September 13, 10:00-12:00
September 14, 13:00-15:00
You can pick another slot.

Next

TOYS

Tour Request Details

Contact

About Your Tour Request

You already filled out a request form for a group tour. Below, you can cancel the request or see its status.

Your Request

Date	Time	Number of People	Status
Sept. 13, 2024	10:00-12:00	60	Not Determined
Sept. 14, 2024	13:00-15:00		
Sept. 19, 2024	10:00-12:00		

Edit Request

Cancel Request

TOYS

Tour Request Details

Contact

About Your Tour Request

You already participated in a group tour.

Your Tour

Date	Time	Guide Information	Number of People
Sept. 13, 2024	10:00-12:00	Taylor Swift Computer Engineering +(90) 555 333 11 11 tswift@ug.bilkent.edu.tr	60

Review Tour

TOYS

Request a Group Tour

Contact

Information About the Teacher Leading the Group

Fill the information below about the person leading the group.

Name *

Enter your name.

Surname *

Enter your surname.

E-Mail *

Enter your email.

Phone Number *

Enter your phone number.

School *

Choose your school

Role *

Your role, e.g. counselor, principal, teacher...

Next

TOYS

Request a Group Tour

Contact

Give us some more information...

We need to know some more about your tour.

What is the number of students expected in the group?

Some number...

Do you have any other notes for us? (E.g. need for assistance for some students, etc.)

Message

Next

TOYS

Tour Request Details

Contact

About Your Tour Request

You already filled out a request form for a group tour. Below, you can cancel the request or see its status.

Your Request

Date	Time	Number of People	Status
Sept. 13, 2024	10:00-12:00	60	Approved
Sept. 14, 2024	13:00-15:00		
Sept. 19, 2024	10:00-12:00		

Your Tour

Date	Time	Guide Information	Number of People
Sept. 13, 2024	10:00-12:00	Taylor Swift Computer Engineering +(90) 555 333 11 11 tswift@ug.bilkent.edu.tr	60

Cancel Request

TOYS

Review Tour

Contact

Review Tour

You are reviewing the tour stated below:

Your Tour

Date	Time	Guide Information	Number of People
Sept. 13, 2024	10:00-12:00	Taylor Swift Computer Engineering +(90) 555 333 11 11 tswift@ug.bilkent.edu.tr	60

Review the guide

On a scale of 1-5, how would you rate the guide? ★★★★☆

Do you have any suggestions or comments for the guide?

Some message...

Review the tour itself

On a scale of 1-5, how would you rate the tour itself? ★★★★☆

Do you have any suggestions or comments for the tour?

Some message...

Your impressions of Bilkent

After the tour, what is your opinion on guiding your students to choose Bilkent? I will encourage them to choose Bilkent

Why or why not?

Some message...

Send

TOYS

Request a Personal Tour

Contact

Request a Personal Tour

Pick your top 3 preferences for your guide's major. Be reminded that this does not guarantee that your guide will major in these departments -- however, if there is availability, we will keep your preferences in mind when assigning you a guide.

Major 1 Computer Engineering

Major 2 Electrical and Electronics Engineering

Major 2 Industrial Engineering

Next

TOYS

Request a Personal Tour

Contact

Give us some more information...

We need to know some more about your tour.

Do you have any other notes for us? (E.g. need for assistance, etc.)

Message

Next

TOYS

Request a Personal Tour

Contact

Request a Tour

Request Completed

Your individual tour request is sent. When approved, you will receive an e-mail notification. You can also check this page for status updates on your tour request.

See Status

TOYS

Request a Personal Tour

Contact

Pick Slots

Pick 3 slots for your tour

Pick a Date

September 2024

SAN	MON	TUE	WED	THU	FRI	SAT
1	2	3	4	5	6	7
8	9	10	11	12	13	14
15	16	17	18	19	20	21
22	23	24	25	26	27	28
29	30	31				

Pick a Slot

09:00 - 11:00

10:00 - 12:00

13:00 - 15:00

14:00 - 16:00

15:00 - 19:00

Selected Slots:
September 13, 10:00-12:00
September 14, 13:00-15:00
September 19, 10:00-12:00

Next

TOYS

Request a Personal Tour

Contact

About Your Tour Request

You already filled out a request form for an individual tour. Below, you can cancel the request or see its status.

Your Request

Date	Time	Major Preferences	Status of Request
Sept. 13, 2024	10:00-12:00	Computer Engineering Electrical and Electronics Engineering Industrial Engineering	Not Determined
Sept. 14, 2024	13:00-15:00		
Sept. 19, 2024	10:00-12:00		

Edit Request

Cancel Request

TOYS

Request a Personal Tour

Contact

About Your Tour Request

You already participated in an individual tour.

Your Tour

Date	Time	Guide Information
Sept. 13, 2024	10:00-12:00	Taylor Swift Computer Engineering +(90) 555 333 11 11 tswift@ug.bilkent.edu.tr

Review Tour

Request a New Tour

TOYS

Request a Group Tour

Contact

Information About the Student Coming to the Tour

Fill the information below about the student attending the tour.

Name *

Enter your name.

Surname *

Enter your surname.

E-Mail *

Enter your email.

Phone Number *

Enter your phone number.

School *

Choose your school

Next

TOYS

Request a Personal Tour

Contact

Pick Slots

Pick 3 slots for your tour

Pick a Date

September 2024

SAN	MON	TUE	WED	THU	FRI	SAT
1	2	3	4	5	6	7
8	9	10	11	12	13	14
15	16	17	18	19	20	21
22	23	24	25	26	27	28
29	30	31				

There are no available slots for this date. Please choose another date.

Selected Slots:
September 13, 10:00-12:00
September 14, 13:00-15:00
Select one more!

Next

TOYS

Request a Personal Tour

Contact

About Your Tour Request

You already filled out a request form for an individual tour. Below, you can cancel the request or see its status.

Your Request

Date	Time	Major Preferences	Status of Request
Sept. 13, 2024	10:00-12:00	Computer Engineering Electrical and Electronics Engineering Industrial Engineering	Approved
Sept. 14, 2024	13:00-15:00		
Sept. 19, 2024	10:00-12:00		

Your Tour

Date	Time	Guide Information
Sept. 13, 2024	10:00-12:00	Taylor Swift Computer Engineering +(90) 555 333 11 11 tswift@ug.bilkent.edu.tr

Cancel Request

TOYS

Request a Personal Tour

Contact

Review Tour

You are reviewing the tour stated below:

Your Tour

Date	Time	Guide Information
Jan 2, 2024	10:00-12:00	Taylor Swift Computer Engineering +(90) 555 333 11 11 tswift@ug.bilkent.edu.tr

Review the guide

On a scale of 1-5, how would you rate the guide? ★★★★☆

Do you have any suggestions or comments for the guide?

Some message...

Review the tour itself

On a scale of 1-5, how would you rate the tour itself? ★★★★☆

Do you have any suggestions or comments for the tour?

Some message...

Your impressions of Bilkent

After the tour, what is your opinion on choosing Bilkent? I want to choose Bilkent.

Why or why not?

Some message...

Send

TOYS

Invite Us to Your Fair

Contact

Pick Date and Time

Pick the date and time of your fair.

Pick a Date

September 2024

SAN	MON	TUE	WED	THU	FRI	SAT
1	2	3	4	5	6	7
8	9	10	11	12	13	14
15	16	17	18	19	20	21
22	23	24	25	26	27	28
29	30	31				

Enter Start Time

09:00

Enter End Time

16:00

Next

TOYS

Invite Us to Your Fair

Contact

Give us some more information...

We need to know some more about your fair.

What is the name of your fair?

Some name

Do you have any other notes for us? (E.g. if you have any special fair activities, etc.)

Message

Next

About Your Fair Invite

You already filled out a fair visit invite. Below, you can cancel the request or see its status.

Your Request

Date	Time	Name of Fair	Status of Request
Sept. 13, 2024	09:00-16:00	Get to Know Unis!	Not Determined

Edit Request

Cancel Request

TOYS

Invite Us to Your Fair

Contact

About Your Fair Invite

Your fair has happened. Below, you can review us or invite us to a new fair.

Your Request

Date	Time	Name of Fair
Sept. 13, 2024	09:00-16:00	Get to Know Unis!

Review Us!

Invite to New Fair

TOYS

Invite Us to Your Fair

Contact

Information About the Fair Applicant

Fill the information below about the fair applicant.

Name *

Enter your name.

Surname *

Enter your surname.

E-Mail *

Enter your email.

Phone Number *

Enter your phone number.

School *

Choose your school

Next

TOYS

Invite Us to Your Fair

Contact

Invite Us To Your Fair

Request Completed

Your fair invitation is sent. When approved, you will receive an e-mail notification. You can also check this page for status updates on your invite.

See Status

TOYS

Invite Us to Your Fair

Contact

About Your Fair Invite

You already filled out a fair visit invite. Below, you can cancel the request or see its status.

Your Request

Date	Time	Name of Fair	Status of Request
Sept. 13, 2024	09:00-16:00	Get to Know Unis!	Approved

Cancel Request

TOYS

Invite Us to Your Fair

Contact

Review Our Performance

You are reviewing the fair visit stated below:

Your Tour

Date	Time	Name of Fair
Sept. 13, 2024	**09:00-16:00**	**Get to Know Unis!**

Review the staff

On a scale of 1-5, how would you rate the staff? ★★★★☆

Do you have any suggestions or comments for the them?

Some message...

Review our participation

On a scale of 1-5, how would you rate our participation? ★★★★☆

Do you have any suggestions or comments for our participation?

Some message...

Your impressions of Bilkent

After the fair, what is your opinion on guiding your students to choose Bilkent? I will encourage them to choose Bilkent

Why or why not?

Some message...

Send

TOYS

Welcome Back!
Scarlett Johansson
Trainee Guide

- Profile
- Dashboard
- Tours Assigned to Guides
- All Tours
- Completed Tours

Profile

User Details

Personal Information

Name: Orhun Ege Çelik
E-Mail: ege.celik@ug.bilkent.edu.tr
ID: 22202321
High School: ODTÜ GVO Lisesi
Department: CS

TOYS Specific Information

Current Role: Trainee Guide
Tours Guided: 45
Total Experience in Information Office: 2 years

Edit Personal Information

Weekly Schedule

	Monday	Tuesday	Wednesday	Thursday	Friday	Saturday	Sunday
8.30 - 9.30							
9.30 - 10.30							
10.30 - 11.30							
11.30 - 12.30							
12.30 - 13.30							
13.30 - 14.30							
14.30 - 15.30							
15.30 - 16.30							
16.30 - 17.30							

TOYS

Welcome Back!
Scarlett Johansson
Trainee Guide

- Profile
- Dashboard
- All Tours
- Completed Tours

Dashboard

Assigned Tours

High School: Ankara Fen Lisesi
Date: 15th of November 2024
Number of Attendees: 50

High School: Cumhuriyet Fen Lisesi
Date: 15th of November 2024
Number of Attendees: 50

High School: Atatürk Anadolu Lisesi
Date: 15th of November 2024
Number of Attendees: 50

High School: A Lisesi
Date: 15th of November 2024
Number of Attendees: 50

High School: D Lisesi
Date: 15th of November 2024
Number of Attendees: 50

High School: B Lisesi
Date: 15th of November 2024
Number of Attendees: 50

High School: C Lisesi
Date: 15th of November 2024
Number of Attendees: 50

Detailed Information

High School: A Lisesi

Date: 15th of November 2024

Number of Attendees: 50

Time Slot: 10.00-12.00

Guide: You

Go to Tour Page

TOYS

Welcome Back!
Scarlett Johansson
Trainee Guide

- Profile
- Dashboard
- Tours Assigned to You
- All Tours
- Completed Tours

Back

Tour Details

Tour Status: Accepted

High School: Ankara Fen Lisesi
State: Completed
Date: 15th of October 2024
Guide: Scarlett Johansson
Q&A Classroom: Mithat Çoruh

Number of Attendees: 50
Contact Info: john.doe@gmail.com

Start Time Slot: --:--

End Time Slot: --:--

Guide Status:
This tour has **1** empty guide slot. You are a guide for this tour.
You can withdraw from this tour.

Withdraw

TOYS

Welcome Back!
Scarlett Johansson
Trainee Guide

- Profile
- Dashboard
- Tours Assigned to Guides
- All Tours
- Completed Tours

Back

Edit Personal Information

Upload picture

Name	Orhun Ege Çelik
E-mail	ege.celik@ug.bilkent.edu.tr
ID	22202321
High School	ODTÜ GVO Lisesi

Save

TOYS

Welcome Back!
Scarlett Johansson
Guide

Profile
Dashboard
All Tours
Completed Tours

Dashboard

Assigned Tours | Tour Invitation

High School: Ha
Date: 15th of No
Number of Atte

High School: G
Date: 15th of No
Number of Atte

Detailed Information

School: G Lisesi
: 15th of November 2024
ber of Attendees: 50
Slot: 10.00-12.00
le: Scarlett Johansson

Accept
Deny

Reason of Denial

Please state your reason of denying the tour assignment...

I don't want to give a reason

Send

TOYS

Welcome Back!
Scarlett Johansson
Trainee Guide

- Profile
- Dashboard
- Tours Assigned to You
- All Tours
- Completed Tours

Back

Tour Details

Tour Status: Accepted

High School: Ankara Fen Lisesi
State: Completed
Date: 15th of October 2024
Guide: Scarlett Johansson
Q&A Classroom: Mithat Çoruh

Number of Attendees: 50
Contact Info: john.doe@gmail.com

Start Time Slot: --:--

End Time Slot: --:--

TOYS

Welcome Back!
Scarlett Johansson
Guide

- Profile
- Dashboard
- All Tours
- Completed Tours

Profile

User Details

Personal Information

Name: Scarlett Johansson
E-Mail: ege.celik@ug.bilkent.edu.tr
ID: 22202321
High School: ODTÜ GVO Lisesi
Department: CS

TOYS Specific Information

Current Role: Advisor
Tours Guided: 45
Total Experience in Information Office: 2 years

Edit Personal Information

Weekly Schedule

	Monday	Tuesday	Wednesday	Thursday	Friday	Saturday	Sunday
8.30 - 9.30							
9.30 - 10.30							
10.30 - 11.30							
11.30 - 12.30							
12.30 - 13.30							
13.30 - 14.30							
14.30 - 15.30							
15.30 - 16.30							
16.30 - 17.30							

TOYS

Welcome Back!
Scarlett Johansson
Guide

Profile

Dashboard

All Tours

Completed Tours

Dashboard

Assigned Events | **Event Invitation**

High School: Ankara Fen Lisesi
Date: 15th of November 2024
Number of Attendees: 50

High School: Cumhuriyet Fen Lisesi
Date: 15th of November 2024
Number of Attendees: 50

High School: Atatürk Anadolu Lisesi
Date: 15th of November 2024
Number of Attendees: 50

High School: A Lisesi
Date: 15th of November 2024
Number of Attendees: 50

High School: D Lisesi
Date: 15th of November 2024
Number of Attendees: 50

High School: B Lisesi
Date: 15th of November 2024
Number of Attendees: 50

High School: C Lisesi
Date: 15th of November 2024
Number of Attendees: 50

Detailed Information

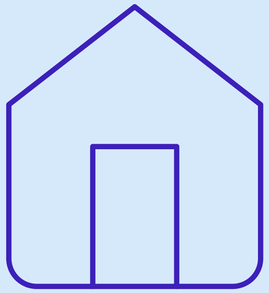

Tour

High School: A Lisesi

Date: 15th of November 2024

Number of Attendees: 50

Time Slot: 10.00-12.00

Guide: Scarlett Johansson

Go to Tour Page

TOYS

Welcome Back!
Scarlett Johansson
Guide

- Profile
- Dashboard
- All Tours
- Completed Tours

Back

Edit Personal Information

Upload picture

Name	Scarlett Johansson
E-mail	ege.celik@ug.bilkent.edu.tr
ID	22202321
High School	ODTÜ GVO Lisesi

Save

TOYS

Welcome Back!
Scarlett Johansson
Guide

- Profile
- Dashboard
- All Tours
- Completed Tours

Dashboard

Assigned Events | **Event Invitation**

High School: Hakkari Fen Lisesi
Date: 15th of November 2024
Number of Attendees: 50

High School: T Fen Lisesi
Date: 15th of November 2024
Number of Attendees: 50

High School: Anadolu Lisesi
Date: 15th of November 2024
Number of Attendees: 50

High School: G Lisesi
Date: 15th of November 2024
Number of Attendees: 50

Detailed Information

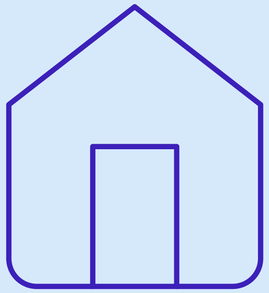

Fair

High School: G Lisesi

Date: 15th of November 2024

Number of Attendees: 50

Time Slot: 10.00-12.00

Guide: Scarlett Johansson

✓ Accept

✕ Deny

TOYS

Welcome Back!
Scarlett Johansson
Guide

Profile

Dashboard

All Tours

Completed Tours

Guide - Completed Tours

Completed Tours

High School: Ankara Fen Lisesi
Date: 15th of October 2024
Priority: 1
Number of Attendees: 50

See Reviews

High School: Ankara Fen Lisesi
Date: 15th of November 2024
Priority: 1
Number of Attendees: 50
Start: 9:00
End: 11.03

See Reviews

High School: Ankara Fen Lisesi
Date: 15th of November 2024
Priority: 1
Number of Attendees: 50
Start: 9:00
End: 11.03

See Reviews

TOYS

Welcome Back!
Scarlett Johansson
Guide

- Profile
- Dashboard
- Tours Assigned to You
- All Tours
- Completed Tours

Back

Tour Details

Tour Status: Accepted

High School: Ankara Fen Lisesi
State: Completed
Date: 15th of October 2024
Guide: Scarlett Johansson
Q&A Classroom: Mithat Çoruh

Number of Attendees: 50
Contact Info: john.doe@gmail.com

Start Time Slot: --:--

End Time Slot: --:--

Guide Status:
This tour already has enough guides. You are **not** a guide for this tour.

TOYS

Welcome Back!
Scarlett Johansson
Guide

Profile
Dashboard
All Tours
Completed Tours

Dashboard

Assigned Events | Event Invitation

High School: Ha
Date: 15th of No
Number of Atte

High School: G
Date: 15th of No
Number of Atte

Detailed Information

Tour

School: G Lisesi
: 15th of November 2024
ber of Attendees: 50
e Slot: 10.00-12.00
le: Scarlett Johansson

Accept
Deny

Reason of Denial

Please state your reason of denying the tour assignment...

I don't want to give a reason

Send

TOYS

Welcome Back!
Scarlett Johansson
Guide

- Profile
- Dashboard
- Tours Assigned to You
- All Tours
- Completed Tours

Back

Tour Details

Tour Status: Accepted

High School: Ankara Fen Lisesi
State: Completed
Date: 15th of October 2024
Guide: Scarlett Johansson
Q&A Classroom: Mithat Çoruh

Number of Attendees: 50
Contact Info: john.doe@gmail.com

Start Time Slot: --:--

End Time Slot: --:--

Guide Status:
This tour has **1** empty guide slot. You are **not** a guide for this tour.
You can apply to be a guide for this tour.

Apply

TOYS

Welcome Back!
Scarlett Johansson
Guide

- Profile
- Dashboard
- Tours Assigned to You
- All Tours
- Completed Tours

Back

Tour Details

Tour Status: Accepted

High School: Ankara Fen Lisesi
State: Completed
Date: 15th of October 2024
Guide: Scarlett Johansson
Q&A Classroom: Mithat Çoruh

Number of Attendees: 50
Contact Info: john.doe@gmail.com

Start Time Slot: --:--

End Time Slot: --:--

Guide Status:
This tour has **1** empty guide slot. You are a guide for this tour.
You can withdraw from this tour.

Withdraw

TOYS

Welcome Back!
Scarlett Johansson
Director

- Profile
- Tours
- Dashboard
  - Bilkent Students
  - Competitors of Bilkent
  - High Schools in Turkey

Tours

All tours and tour applications will be listed here.

Search High Schools...

Filter

Status: Awaiting Confirmation | Awaiting Modification | Accepted | Rejected | Started | Completed | Cancelled

Date: From: dd/mm/yy To: dd/mm/yy

Other:
- [x] Guide Not Assigned
- [x] Enrolled in Tour
- [x] Amateur Guide Not Assigned

Büyükçekmece Doğa Koleji Fen ve Teknoloji Lisesi	31 Students	Awaiting Confirmation
Bilkent Erzurum Laboratuvar Lisesi	90 Students	**Accepted**
A Lisesi	60 Students	**Rejected**
B Lisesi	60 Students	**Rejected**
C Lisesi	60 Students	**Awaiting Modification**

TOYS

Welcome Back!
Scarlett Johansson
Trainee Guide

- Profile
- Dashboard
- Tours Assigned to You
- All Tours
- Completed Tours

Back

Tour Details

Tour Status: Accepted

High School: Ankara Fen Lisesi
State: Completed
Date: 15th of October 2024
Guide: Scarlett Johansson
Q&A Classroom: Mithat Çoruh

Number of Attendees: 50
Contact Info: john.doe@gmail.com

Start Time Slot: --:--

End Time Slot: --:--

TOYS

Welcome Back!
Scarlett Johansson
Trainee Guide

- Profile
- Dashboard
- Tours Assigned to You
- All Tours
- Completed Tours

Back

Tour Details

Tour Status: Rejected

High School: Ankara Fen Lisesi
State: Completed
Date: 15th of October 2024
Guide: Scarlett Johansson
Q&A Classroom: Mithat Çoruh

Number of Attendees: 50
Contact Info: john.doe@gmail.com

Start Time Slot: --:--

End Time Slot: --:--

TOYS

Welcome Back!
Scarlett Johansson
Trainee Guide

- Profile
- Dashboard
- Tours Assigned to You
- All Tours
- Completed Tours

Back

Tour Details

Tour Status: Completed

High School: Ankara Fen Lisesi
State: Completed
Date: 15th of October 2024
Guide: Scarlett Johansson
Q&A Classroom: Mithat Çoruh

Number of Attendees: 50
Contact Info: john.doe@gmail.com

Start Time Slot: --:--

End Time Slot: --:--

Reviews

Review of the guide

On a scale of 1-5, the rating of the guide: ★★★★☆

Suggestions or comments: Some message.

Review the tour itself

On a scale of 1-5, the rating of the tour: ★★★★☆

Suggestions or comments: Some message.

Impressions of Bilkent

The opinion of the counselor on guiding their students to choose Bilkent: I will encourage them to choose Bilkent

TOYS

Welcome Back!
Scarlett Johansson
Trainee Guide

- Profile
- Dashboard
- Tours Assigned to You
- All Tours
- Completed Tours

Back

Fair Details

Fair Status: Accepted / Rejected

High School: Ankara Fen Lisesi
State: Completed
Date: 15th of October 2024
Guide: Scarlett Johansson

Start Time: 10:00
End Time: 18:00

Contact Info: john.doe@gmail.com

TOYS

Welcome Back!
Scarlett Johansson
Advisor

- Profile
- Dashboard
- Tours Assigned to Guides
- All Tours
- Completed Tours

Profile

User Details

Personal Information

Name: Orhun Ege Çelik
E-Mail: ege.celik@ug.bilkent.edu.tr
ID: 22202321
High School: ODTÜ GVO Lisesi
Department: CS

TOYS Specific Information

Current Role: Advisor
Tours Guided: 45
Total Experience in Information Office: 2 years

Edit Personal Information

Weekly Schedule

	Monday	Tuesday	Wednesday	Thursday	Friday	Saturday	Sunday
8.30 - 9.30							
9.30 - 10.30							
10.30 - 11.30							
11.30 - 12.30							
12.30 - 13.30							
13.30 - 14.30							
14.30 - 15.30							
15.30 - 16.30							
16.30 - 17.30							

TOYS

Welcome Back!
Scarlett Johansson
Advisor

- Profile
- Dashboard
- Tours Assigned to Guides
- All Tours
- Completed Tours

Dashboard

Assigned Evemts | **Evemt Invitation** | **Tours Awaiting Guide Assigment** | **Tours Awaiting Counselor Approval**

High School: Ankara Fen Lisesi
Date: 15th of November 2024
Number of Attendees: 50

High School: Cumhuriyet Fen Lisesi
Date: 15th of November 2024
Number of Attendees: 50

High School: Atatürk Anadolu Lisesi
Date: 15th of November 2024
Number of Attendees: 50

High School: A Lisesi
Date: 15th of November 2024
Number of Attendees: 50

High School: D Lisesi
Date: 15th of November 2024
Number of Attendees: 50

High School: B Lisesi
Date: 15th of November 2024
Number of Attendees: 50

High School: C Lisesi
Date: 15th of November 2024
Number of Attendees: 50

Detailed Information

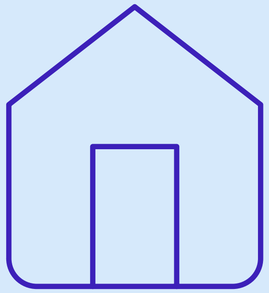

Tour

High School: A Lisesi

Date: 15th of November 2024

Number of Attendees: 50

Time Slot: 10.00-12.00

Guide: Scarlett Johansson

Go to Tour Page

TOYS

Welcome Back!
Scarlett Johansson
Advisor

- Profile
- Dashboard
- Tours Assigned to You
- All Tours
- Completed Tours

Back

Tour Details

Tour Status: Accepted

Cancel

Send Modification Request

High School: Ankara Fen Lisesi
State: Completed
Date: 15th of October 2024
Guide: Scarlett Johansson
Q&A Classroom: Mithat Çoruh

Number of Attendees: 50
Contact Info: john.doe@gmail.com

Start Time Slot: --:--

End Time Slot: --:--

Change Time Slots

Guide Status:
This tour already has enough guides. You are **not** a guide for this tour.

Manage Guides

TOYS

Welcome Back!
Scarlett Johansson
Advisor

- Profile
- Dashboard
- Tours Assigned to Guides
- All Tours
- Completed Tours

Back

Edit Personal Information

Upload picture

Name	Orhun Ege Çelik
E-mail	ege.celik@ug.bilkent.edu.tr
ID	22202321
High School	ODTÜ GVO Lisesi

Save

TOYS

Welcome Back!
Scarlett Johansson
Guide

- Profile
- Dashboard
- All Tours
- Completed Tours

Dashboard

Assigned Evemts | **Evemt Invitation** | **Tours Awaiting Guide Assigment** | **Tours Awaiting Change Approval**

High School: Hakkari Fen Lisesi
Date: 15th of November 2024
Number of Attendees: 50

High School: T Fen Lisesi
Date: 15th of November 2024
Number of Attendees: 50

High School: Anadolu Lisesi
Date: 15th of November 2024
Number of Attendees: 50

High School: G Lisesi
Date: 15th of November 2024
Number of Attendees: 50

Detailed Information

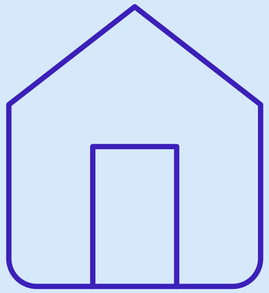

Tour

High School: G Lisesi

Date: 15th of November 2024

Number of Attendees: 50

Time Slot: 10.00-12.00

Guide: Scarlett Johansson

✓ Accept

✕ Deny

TOYS

Welcome Back!
Scarlett Johansson
Advisor

- Profile
- Dashboard
- Tours Assigned to Guides
- All Tours
- Completed Tours

Tour For Ankara Fen Lisesi

High School: Ankara Fen Lisesi
Number of Attendees: 50
Time Slots Picked:
Oct 13. 10:00-12:00
Nov. 15 13:00-15:00
Jan. 11 14:00-16:00

Pick a Slot

Oct. 13
10:00 - 12:00

Nov.15
13:00-15:00

Jan. 11
14:00-16:00

Available Guides

The available guides are sorted according to the system's tour-specific guide recommendation. Pick one to proceed. The guide will be informed and the tour will be finalized according to their acceptance.

- Begüm Öz
- Ege Çelik
- Göktuğ Demirtaş
- Henry Cavill
- Emma Watson

Amateur Guides (Optional)

You can pick an available amateur guide for training purposes from below.

- Some Guy
- Some Dude
- Some Girl
- Some Person
- Someone Else

Confirm Tour Request

TOYS

Welcome Back!
Scarlett Johansson
Advisor

- Profile
- Dashboard
- Tours Assigned to You
- All Tours
- Completed Tours

Back

Tour Details

Tour Status: Awaiting Confirmation

Accept | Reject | Send Modification Request

High School: Ankara Fen Lisesi
State: Completed
Date: 15th of October 2024
Guide: Scarlett Johansson
Q&A Classroom: Mithat Çoruh

Number of Attendees: 50
Contact Info: john.doe@gmail.com

Start Time Slot: --:--

End Time Slot: --:--

Change Time Slots

TOYS

Welcome Back!
Scarlett Johansson
Advisor

- Profile
- Dashboard
- Tours Assigned to You
- All Tours
- Completed Tours

Back

Tour Details

Tour Status: Accepted

Cancel

Send Modification Request

High School: Ankara Fen Lisesi
State: Completed
Date: 15th of October 2024
Guide: Scarlett Johansson
Q&A Classroom: Mithat Çoruh

Number of Attendees: 50
Contact Info: john.doe@gmail.com

Start Time Slot: --:--

End Time Slot: --:--

Change Time Slots

Guide Status:
This tour has **1** empty guide slot. You are not a guide for this tour.
You can apply to be a guide for this tour.

Apply

Manage Guides

TOYS

Welcome Back!
Scarlett Johansson
Advisor

- Profile
- Dashboard
- Tours Assigned to Guides
- All Tours
- Completed Tours

Dashboard

Assigned Events | **Event Invitation** | **Tours Awaiting Guide Assigment** | **Tours Awaiting Change Approval**

High School: Ankara Fen Lisesi
Date: 15th of November 2024
Number of Attendees: 50

High School: Z Fen Lisesi
Date: 15th of November 2024
Number of Attendees: 50

High School: E Anadolu Lisesi
Date: 15th of November 2024
Number of Attendees: 50

High School: A Lisesi
Date: 15th of November 2024
Number of Attendees: 50

High School: B Lisesi
Date: 15th of November 2024
Number of Attendees: 50

High School: D Lisesi
Date: 15th of November 2024
Number of Attendees: 50

High School: C Lisesi
Date: 15th of November 2024
Number of Attendees: 50

Detailed Information

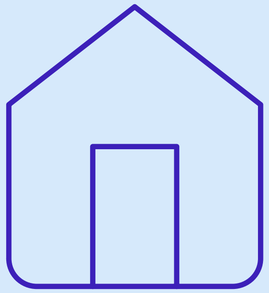

Tour

High School: B Lisesi

Date: 15th of November 2024

Number of Attendees: 50

Start Time: 10:00

End Time: 12:00

Assign Guides

Go to Tour Page

TOYS

Welcome Back!
Scarlett Johansson
Advisor

- Profile
- Dashboard
- Tours Assigned to Guides
- All Tours
- Completed Tours

Tour For Ankara Fen Lisesi

The counselor of this school accepted your suggestion for a new date & time. Please pick a guide to assign for the tour.

High School: Ankara Fen Lisesi
Date: 15th of November 2024
Number of Attendees: 50nO
Time Slot: Oct. 13 10:00-12:00

Available Guides

- Begüm Öz
- Ege Çelik
- Göktuğ Demirtaş
- Henry Cavill
- Emma Watson

Confirm Tour Request

Review of Tour

You are viewing the review of the tour stated below:

Your Tour

Date	Time	School	Guide Information	Number of People
Sept. 13, 2024	10:00-12:00	TED Ankara	Taylor Swift Computer Engineering +(90) 555 333 11 11 tswift@ug.bilkent.edu.tr	60

Review of the guide

On a scale of 1-5, the rating of the guide: ★ ★ ★ ★ ☆

Suggestions or comments for the guide:

Some message...

Review the tour itself

On a scale of 1-5, the rating of the tour: ★ ★ ★ ★ ☆

Suggestions or comments for the tour:

Some message...

Impressions of Bilkent

The opinion of the counselor on guiding their students to choose Bilkent: I will encourage them to choose Bilkent

Reasons:

Some message...

TOYS

Welcome Back!
Scarlett Johansson
Advisor

- Profile
- Dashboard
- Tours Assigned to You
- All Tours
- Completed Tours

Back

Tour Details

Tour Status: Accepted

Cancel

Send Modification Request

High School: Ankara Fen Lisesi
State: Completed
Date: 15th of October 2024
Guide: Scarlett Johansson
Q&A Classroom: Mithat Çoruh

Number of Attendees: 50
Contact Info: john.doe@gmail.com

Start Time Slot: --:--

End Time Slot: --:--

Change Time Slots

Guide Status:
This tour has **1** empty guide slot. You are **not** a guide for this tour.
You can apply to be a guide for this tour.

Withdraw

Manage Guides

TOYS

Welcome Back!
Scarlett Johansson
Advisor

- Profile
- Dashboard
- Tours Assigned to Guides
- All Tours
- Completed Tours

Dashboard

Events Tours | **Events Invitation** | **Tours Awaiting Guide Assigment** | **Tours Awaiting Counselor Approval**

High School: Ankara Fen Lisesi
Date: 15th of November 2024
Number of Attendees: 50
Status: **Waiting**

High School: Cumhuriyet Fen Lisesi
Date: 15th of November 2024
Number of Attendees: 50
Status: **Waiting**

High School: Atatürk Anadolu Lisesi
Date: 15th of November 2024
Number of Attendees: 50
Status: **Waiting**

Detailed Information

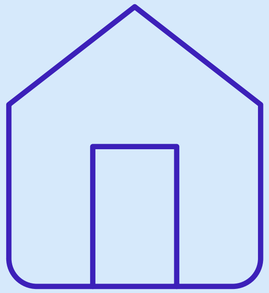

Tour

High School: Atatürk Anadolu Lisesi

Date: 15th of November 2024

Number of Attendees: 50

Start Time: 10:00

End Time: 12:00

Suggest Another Time

Go to Tour Page

TOYS

Welcome Back!
Scarlett Johansson
Advisor

- Profile
- Dashboard
- Tours Assigned to Guides
- All Tours
- Completed Tours

Tours Assigned to Guides

Tours Assigned to Guides

Search High Schools...

Filter

Status: Awaiting Confirmation | Awaiting Modification | Accepted | Rejected | Completed

Date:
From: dd/mm/yy To: dd/mm/yy

Büyükçekmece Doğa Koleji Fen ve Teknoloji Lisesi	31 Students	Awaiting Confirmation	Change Guide
Bilkent Erzurum Bilmem ne Lisesi	90 Students	Accepted	Change Guide
A Lisesi	60 Students	Rejected	Change Guide
B Lisesi	60 Students	Rejected	Change Guide
C Lisesi	60 Students	Awaiting Modification	Change Guide
C Lisesi See Reviews	60 Students	Completed	Change Guide

TOYS

Welcome Back!
Scarlett Johansson
Advisor

- Profile
- Dashboard
- Tours Assigned to Guides
- All Tours
- Completed Tours

Tour For Ankara Fen Lisesi

High School: Ankara Fen Lisesi

Date: 15th of November 2024

Number of Attendees: 50

Time Slots Picked:

Oct 13. 10:00-12:00

Nov. 15 13:00-15:00

Jan. 11 14:00-16:00

No Available Guides

There are no available guides for the requested date. Please pick another date & time slot to suggest to the school's counselor.

Pick a Date

September 2024

SAN	MON	TUE	WED	THU	FRI	SAT
1	2	3	4	5	6	7
8	9	10	11	12	13	14
15	16	17	18	19	20	21
22	23	24	25	26	27	28
29	30	31				

Pick a Slot

- **10:00 - 12:00**
- **13:00-15:00**
- **14:00-16:00**

Send Suggestion Mail to Counselor

TOYS

Welcome Back!
Scarlett Johansson
Coordinator

- Profile
- All Tours
- Applications
- Tour Statistics
- Manage Personnel
- All Fairs

Applications

Advisor Applications | **Amateur Guide Applications**

Balık Balıksatan, Experience: 2 Years, Tours Gudied: 45 — Approve | Reject | Guide Page

Abraham Lincoln, Experience: 228 Years Tours Guided: 5000 — Approve | Reject | Guide Page

Balık Balıksatan, Experience: 2 Years, Tours Gudied: 45 — Approve | Reject | Guide Page

Balık Balıksatan, Experience: 2 Years, Tours Gudied: 45 — Approve | Reject | Guide Page

TOYS

Welcome Back!
Scarlett Johansson
Coordinator

- Profile
- All Tours
- Applications
- Tour Statistics
- Manage Personnel
- All Fairs

Manage Personnel

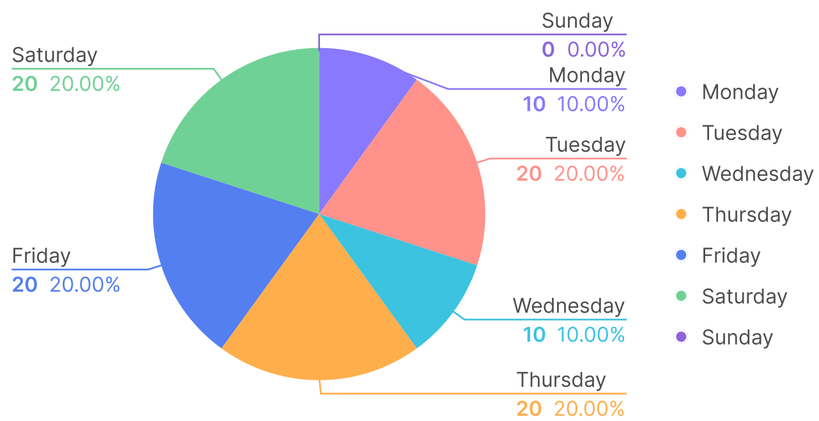

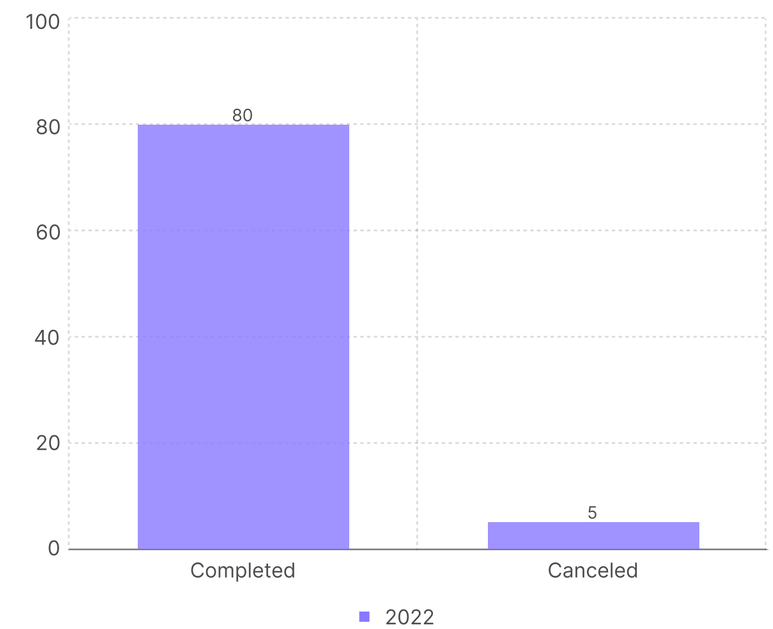

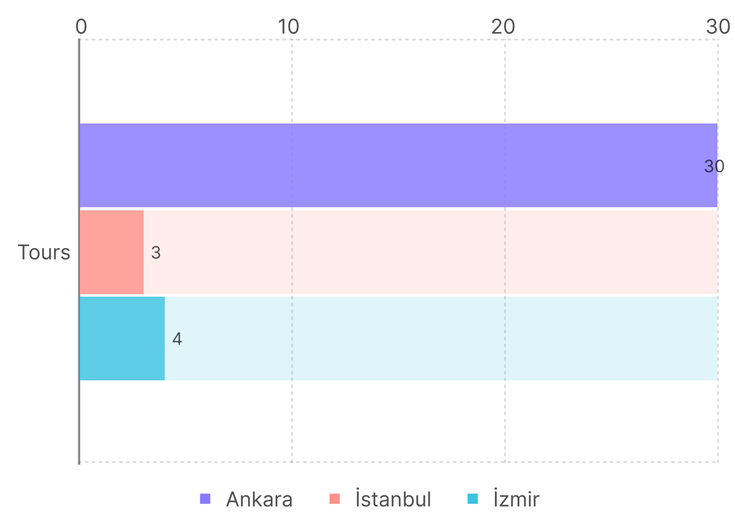

TOYS

Welcome Back!
Scarlett Johansson
Coordinator

- Profile
- All Tours
- Applications
- Tour Statistics
- Manage Personnel
- All Fairs

Manage Personnel

Amateur Guides | **Guides** | **Advisors**

Search Guide...

Name: Balık Balıksatan
Experience: 1 year
Tours Guided: 15

Name: Balık Balıksatan
Experience: 1 year
Tours Guided: 15

Name: Balık Balıksatan
Experience: 1 year
Tours Guided: 15

Name: Balık Balıksatan
Experience: 1 year
Tours Guided: 15

TOYS

Welcome Back!
Scarlett Johansson
Coordinator

- Profile
- All Tours
- Applications
- Tour Statistics
- Manage Personnel
- All Fairs

Trainee Guide Applications

Advisor Applications | **Amateur Guide Applications**

Name: Orhun Ege Çelik
Department: CS
High School: ODTÜ GVO Lisesi
View Application | Approve | Reject

Name: Orhun Ege Çelik
Department: CS
High School: ODTÜ GVO Lisesi
View Application | Approve | Reject

Name: Orhun Ege Çelik
Department: CS
High School: ODTÜ GVO Lisesi
View Application | Approve | Reject

Name: Orhun Ege Çelik
Department: CS
High School: ODTÜ GVO Lisesi
View Application | Approve | Reject

TOYS

Welcome Back!
Scarlett Johansson
Coordinator

- Profile
- All Tours
- Applications
- Tour Statistics
- Manage Personnel
- All Fairs

Back

Amateur Guide Application Details

Bilkent ID: 22202995

Bilkent Email: email@bilkent.edu

Name: Felix Faust

Surname: Dexter

Major: CS

Phone number +90 555 555 55 55

TOYS

Welcome Back!
Scarlett Johansson
Coordinator

- Profile
- All Tours
- Applications
- Tour Statistics
- Manage Personnel
- All Fairs

Manage Personnel

Amateur Guides | **Guides** | **Advisors**

Search Amateur Guide...

Name: Balık Balıksatan
Experience: 1 semester
Tours Attended: 15

Name: Balık Balıksatan
Experience: 1 semester
Tours Attended: 15

Name: Balık Balıksatan
Experience: 1 semester
Tours Attended: 15

Name: Balık Balıksatan
Experience: 1 semester
Tours Attended: 15

TOYS

Welcome Back!
Scarlett Johansson
Coordinator

- Profile
- All Tours
- Applications
- Tour Statistics
- Manage Personnel
- All Fairs

Manage Personnel

Amateur Guides | **Guides** | **Advisors**

Search Advisor...

Name: Balık Balıksatan
Experience: 2 years
Tours Guided: 35

Name: Balık Balıksatan
Experience: 2 years
Tours Guided: 35

Name: Balık Balıksatan
Experience: 2 years
Tours Guided: 35

Name: Balık Balıksatan
Experience: 2 years
Tours Guided: 35

TOYS

Welcome Back!
Scarlett Johansson
Coordinator

- Profile
- All Tours
- Applications
- Tour Statistics
- Manage Personnel
- All Fairs

Back

Profile

User Details

Name: Orhun Ege Çelik
e-mail: ege.celik@ug.bilkent.edu.tr
ID: 22202321
Current Role: Advisor
Tours Guided: 45
Total Experience in Information Office: 2 years
High School: ODTÜ GVO Lisesi
Department: CS

Delete Advisor

Weekly Schedule

	Monday	Tuesday	Wednesday	Thursday	Friday	Saturday	Sunday
8.30 - 9.30							
9.30 - 10.30							
10.30 - 11.30							
11.30 - 12.30							
12.30 - 13.30							
13.30 - 14.30							
14.30 - 15.30							
15.30 - 16.30							
16.30 - 17.30							

TOYS

Welcome Back!
Scarlett Johansson
Coordinator

Profile
All Tours
Applications
Tour Statistics
Manage Personnel
All Fairs

Back

Profile

User Details

Name: Orhun Ege Çe
e-mail: ege.celik@ug
ID: 22202321
Current Role: Adviso
Tours Guided: 45
Total Experience in I
High School: ODTÜ C
Department: CS

Weekly Schedule

	Monday	Tuesday	Wednesday	Thursday	Friday	Saturday	Sunday
8.30 - 9.30							
15.30 - 16.30							
16.30 - 17.30							

Delete Advisor **Orhun Ege Çelik?**

Delete

Cancel Deletion

TOYS

Welcome Back!
Scarlett Johansson
Coordinator

- Profile
- All Tours
- Applications
- Tour Statistics
- Manage Personnel
- All Fairs

Back

Profile

User Details

Name: Orhun Ege Çelik
e-mail: ege.celik@ug.bilkent.edu.tr
ID: 22202321
Current Role: Guide
Tours Guided: 45
Total Experience in Information Office: 2 years
High School: ODTÜ GVO Lisesi
Department: CS

Delete Guide

Weekly Schedule

	Monday	Tuesday	Wednesday	Thursday	Friday	Saturday	Sunday
8.30 - 9.30							
9.30 - 10.30							
10.30 - 11.30							
11.30 - 12.30							
12.30 - 13.30							
13.30 - 14.30							
14.30 - 15.30							
15.30 - 16.30							
16.30 - 17.30							

TOYS

Welcome Back!
Scarlett Johansson
Coordinator

- Profile
- All Tours
- Applications
- Tour Statistics
- Manage Personnel
- All Fairs

Fairs

All fairs and fair applications will be listed here.

Search High Schools...

Filter

Status: Awaiting Confirmation | Completed | Accepted | Rejected | Cancelled

Date: From: dd/mm/yy To: dd/mm/yy

Other:
- [x] Guide Not Assigned
- [x] Enrolled in Fair

Büyükçekmece Doğa Koleji Fen ve Teknoloji Lisesi	31 Students	Awaiting Confirmation
Bilkent Erzurum Laboratuvar Lisesi	90 Students	Accepted
A Lisesi	60 Students	Rejected
B Lisesi	60 Students	Rejected
C Lisesi	60 Students	Awaiting Modification

TOYS

Welcome Back!
Scarlett Johansson
Guide

- Profile
- Dashboard
- Tours Assigned to You
- All Tours
- Completed Tours
- All Fairs

Back

Profile

User Details

Name: Orhun Ege Çelik
e-mail: ege.celik@ug.bilkent.edu.tr
ID: 22202321
Current Role: Guide
Tours Guided: 45
Total Experience in Information Office: 2 years
High School: ODTÜ GVO Lisesi
Department: CS

Accept Advisor Application

Delete Guide

Weekly Schedule

	Monday	Tuesday	Wednesday	Thursday	Friday	Saturday	Sunday
8.30 - 9.30							
9.30 - 10.30							
10.30 - 11.30							
11.30 - 12.30							
12.30 - 13.30							
13.30 - 14.30							
14.30 - 15.30							
15.30 - 16.30							
16.30 - 17.30							

TOYS

Welcome Back!
Scarlett Johansson
Guide

Profile

Dashboard

Tours Assigned to You

All Tours

Completed Tours

All Fairs

Back

Profile

User Details

Name: Orhun E
e-mail: ege.cel
ID: 22202321
Current Role:
Tours Guided:
Total Experien
High School:
Department:

Weekly Schedule

	Monday	Tuesday	Wednesday	Thursday	Friday	Saturday	Sunday
14.30 - 15.30							
15.30 - 16.30							
16.30 - 17.30							

Delete Guide **Orhun Ege Çelik**?

Delete

Cancel Deletion

TOYS

Welcome Back!
Scarlett Johansson
Guide

Profile

Dashboard

Tours Assigned to You

All Tours

Completed Tours

All Fairs

Back

Profile

User Details

Name: Orhun Ege Çelik
e-mail: ege.celik@ug.bilkent.edu.tr
ID: 22202321
Current Role: Guide
Tours Guided: 45
Total Experience in Information Offic
High School: ODTÜ GVO Lisesi
Department: CS

Delete Gu

Weekly Schedule

	Monday	Tuesday	Wednesday	Thursday	Friday	Saturday	Sunday
8.30 - 9.30							
15.30 - 16.30							
16.30 - 17.30							

Delete Guide **Orhun Ege Çelik?**

Delete

Cancel Deletion

TOYS

Comparison

Welcome Back!
Scarlett Johansson
Director

- Profile
- Dashboard
  - Bilkent Students
  - Competitors of Bilkent
  - High Schools in Turkey

All Universities | Competitors | Comparison

Bilkent

Department
CS

University
Atılım

Department
Software Engineering

2024

The Minimum and Maximum Rankings for the Selected Departments and Each Scholarship Compared

0% Scholarship		50% Scholarship		100% Scholarship	
Bilkent CS Minimum: 13000 Maximum: 3000	Atılım Software Engineering Minimum: 300 000 Maximum: 100 000	Bilkent CS Minimum: 2000 Maximum: 300	Atılım Software Engineering Minimum: 100 000 Maximum: 40 000	Bilkent CS Minimum: 250 Maximum: 4	Atılım Software Engineering Minimum: 40 000 Maximum: 10 000

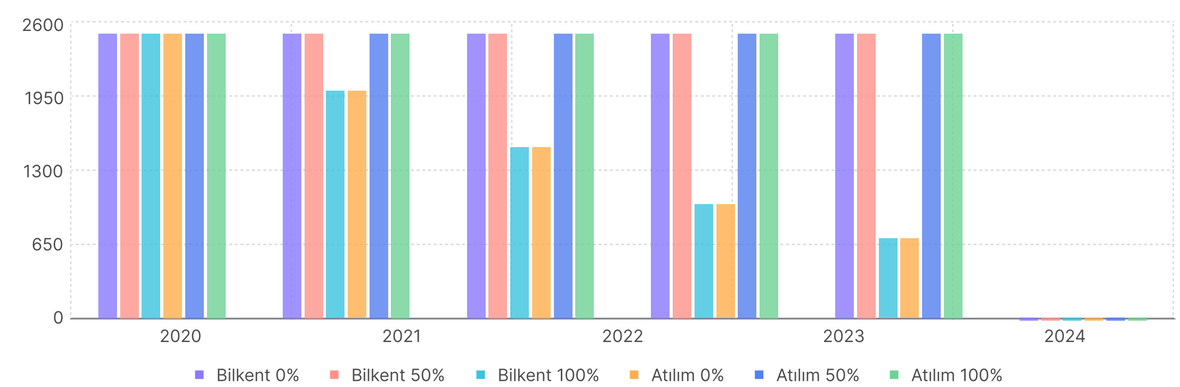

TOYS

Comparison

Welcome Back!
Scarlett Johansson
Director

- Profile
- Dashboard
  - Bilkent Students
  - Competitors of Bilkent
  - High Schools in Turkey

All Universities | Competitors | Comparison

Bilkent

Department
CS

University
Sabancı

Department
Müh. ve Doğa Bilimleri

2024

The Minimum and Maximum Rankings for the Selected Departments and Each Scholarship Compared

0% Scholarship		25% Scholarship		50% Scholarship		100% Scholarship	
Bilkent CS Minimum: 13000 Maximum: 3000	Sabancı Müh. ve Doğa Bilimleri Minimum: 300 000 Maximum: 100 000	Bilkent CS Minimum: - Maximum:-	Sabancı Müh. ve Doğa Bilimleri Minimum: 300 000 Maximum: 100 000	Bilkent CS Minimum: 2000 Maximum: 300	Sabancı Müh. ve Doğa Bilimleri Minimum: 100 000 Maximum: 40 000	Bilkent CS Minimum: 250 Maximum: 4	Sabancı Müh. ve Doğa Bilimleri Minimum: 40 000 Maximum: 10 000

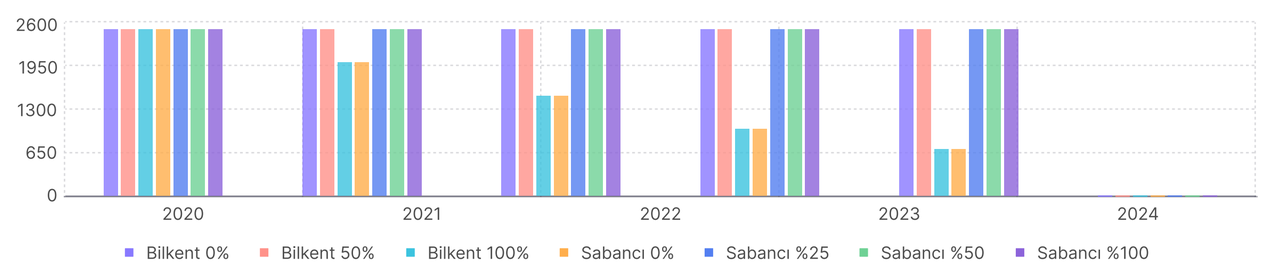

TOYS

Comparison

Welcome Back!
Scarlett Johansson
Director

Profile
Dashboard
Bilkent Students
Competitors of Bilkent
High Schools in Turkey

All Universities | Competitors | Comparison

Bilkent

Department
CS

University
ODTÜ

Department
Computer Engineering

2024

The Minimum and Maximum Rankings for the Selected Departments and Each Scholarship Compared

0% Scholarship	50% Scholarship	100% Scholarship	ODTÜ - Devlet
Bilkent CS Minimum: 13000 Maximum: 3000	Bilkent CS Minimum: 2000 Maximum: 300	Bilkent CS Minimum: 250 Maximum: 4	Bilkent CS Minimum: 890 Maximum: 3

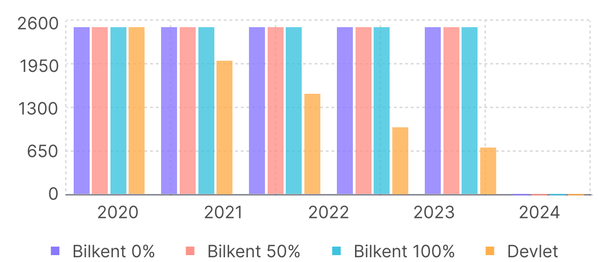

TOYS

Welcome Back!
Scarlett Johansson
Director

Profile

Dashboard

Bilkent Students

Competitors of Bilkent

High Schools in Turkey

Competitors

All Universities | Competitors | Comparison

City

Search Universities...

The List of All Competitors

	A	B	C
1	University	City	Comparison
2	Sabancı	İstanbul	Go to Comparison
3	Koç	İstanbul	Go to Comparison
4	ODTÜ	5	Go to Comparison
5	Boğaziçi	İstanbul	Go to Comparison
6	İTÜ	İstanbul	Go to Comparison

TOYS

Welcome Back!
Scarlett Johansson
Director

Profile

Dashboard

Bilkent Students

Competitors of Bilkent

High Schools in Turkey

High Schools

Search High Schools...

City

The Number of Students Coming from a High School According to their Entrance Scholarship

Add a High School

	A	B	C	D
1	**High Schools**	**City**	**LGS Ranking**	**TO Priority**
2	Ankara Fen	Ankara	1	1
3	AAAL	Ankara	2	2
4	ODTÜ GVO Lisesi	Ankara	3	3
5	TED	Ankara	4	3
6	BELS	Erzurum	5	3

TOYS

Welcome Back!
Scarlett Johansson
Director

- Profile
- Dashboard
  - Bilkent Students
  - Competitors of Bilkent
  - High Schools in Turkey

Back

High Schools in Turkey - Add High School

School Name Ankara Fen Lisesi

City Ankara

Priority 1

Add the School

TOYS

Welcome Back!
Scarlett Johansson
Director

Profile

Dashboard

Bilkent Students

Competitors of Bilkent

High Schools in Turkey

Competitors

All Universities | Competitors | Comparison

City

Search Universities...

The List of All Universities

	A	B	C
1	**University**	**City**	**Add to Current Competitors**
2	Sabancı	İstanbul	+
3	Koç	İstanbul	+
4	ODTÜ	Ankara	+
5	Boğaziçi	İstanbul	+
6	İTÜ	İstanbul	+

TOYS

Welcome Back!
Scarlett Johansson
Director

- Profile
- Dashboard
  - Bilkent Students
  - Competitors of Bilkent
  - High Schools in Turkey

Back

High Schools - Ankara Fen Lisesi

Change School Info

Priority: 1 **LGS Ranking: 1** **City: Ankara**

Tours Arranged for this school

Date	# of Attendeees	Type of Tour	Review	Contact Info
21.10.2024	50	Group	★★★★☆ view review details	john.doe@gmail.com

Incoming Students To Bilkent

Year	# of Students
2019	15 - view details

TOYS

Welcome Back!
Scarlett Johansson
Director

- Profile
- Dashboard
  - Bilkent Students
  - Competitors of Bilkent
  - High Schools in Turkey

Back

High Schools in Turkey - Change High School Information

School Name Ankara Fen Lisesi

City Ankara

Priority 1

Update School Information

TOYS

Welcome Back!
Scarlett Johansson
Director

Profile

Dashboard

Bilkent Students

Competitors of Bilkent

High Schools in Turkey

Bilkent Data

Overview

HS Overview

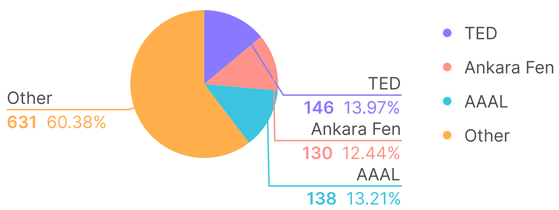

City Overview

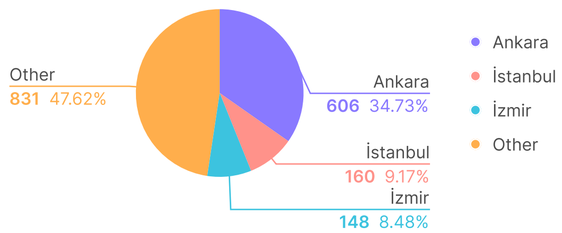

# of students from top 10 high schools

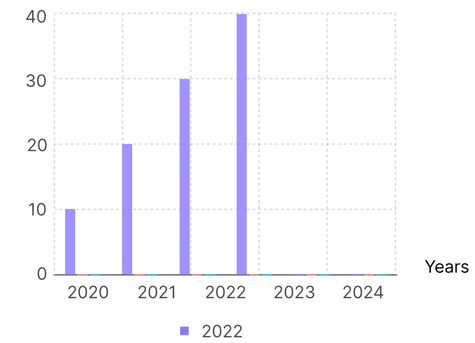

CS

2024

The Minimum YKS Rankings for Bilkent CS (Taban Sıralama)

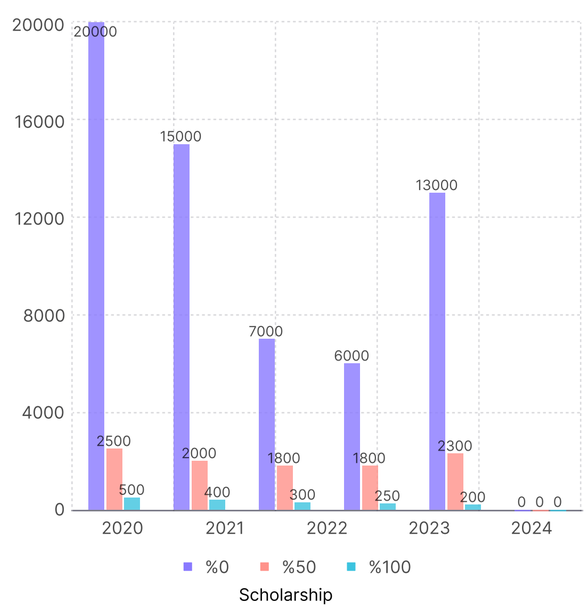

The Number of Students Coming from a High School According to their Entrance Scholarship

	A	B	C	D
1	**High Schools**	**0% Scholarship**	**50% Scholarship**	**100% Scholarship**
2	Ankara Fen	15		
3	AAAL	10		
4	ODTÜ GVO Lisesi	5		
5	TED	4		
6	BELS	0		8

TOYS

Welcome Back!
Scarlett Johansson
Director

Profile

Dashboard

Bilkent Students

Competitors of Bilkent

High Schools in Turkey

Back

Ankara Fen Lisesi

Year
2021

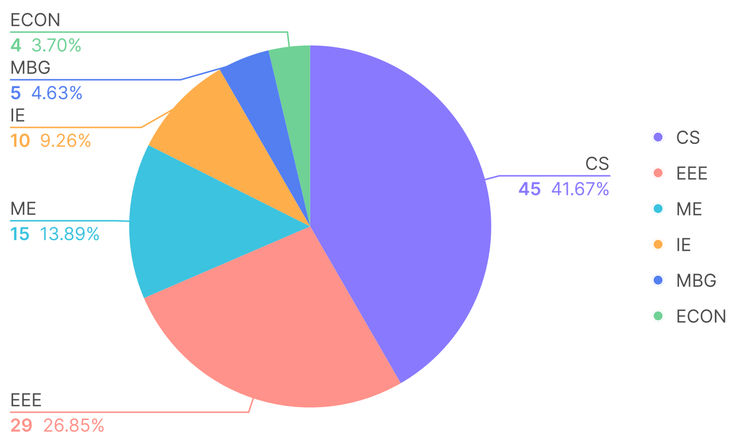

The Number of Students Choosing the Departments

	A	B
1	**Department**	**# of Students**
2	CS	15
3	EEE	10
4	ME	5
5	IE	4
6	MBG	1
7	ECON	1

TOYS

Welcome Back!
Scarlett Johansson
Director

- Profile
- Dashboard
- Tours Assigned to Guides
- All Tours
- Completed Tours

Back

Edit Personal Information

Upload picture

Name	Orhun Ege Çelik
E-mail	ege.celik@ug.bilkent.edu.tr
ID	22202321
High School	ODTÜ GVO Lisesi

Save