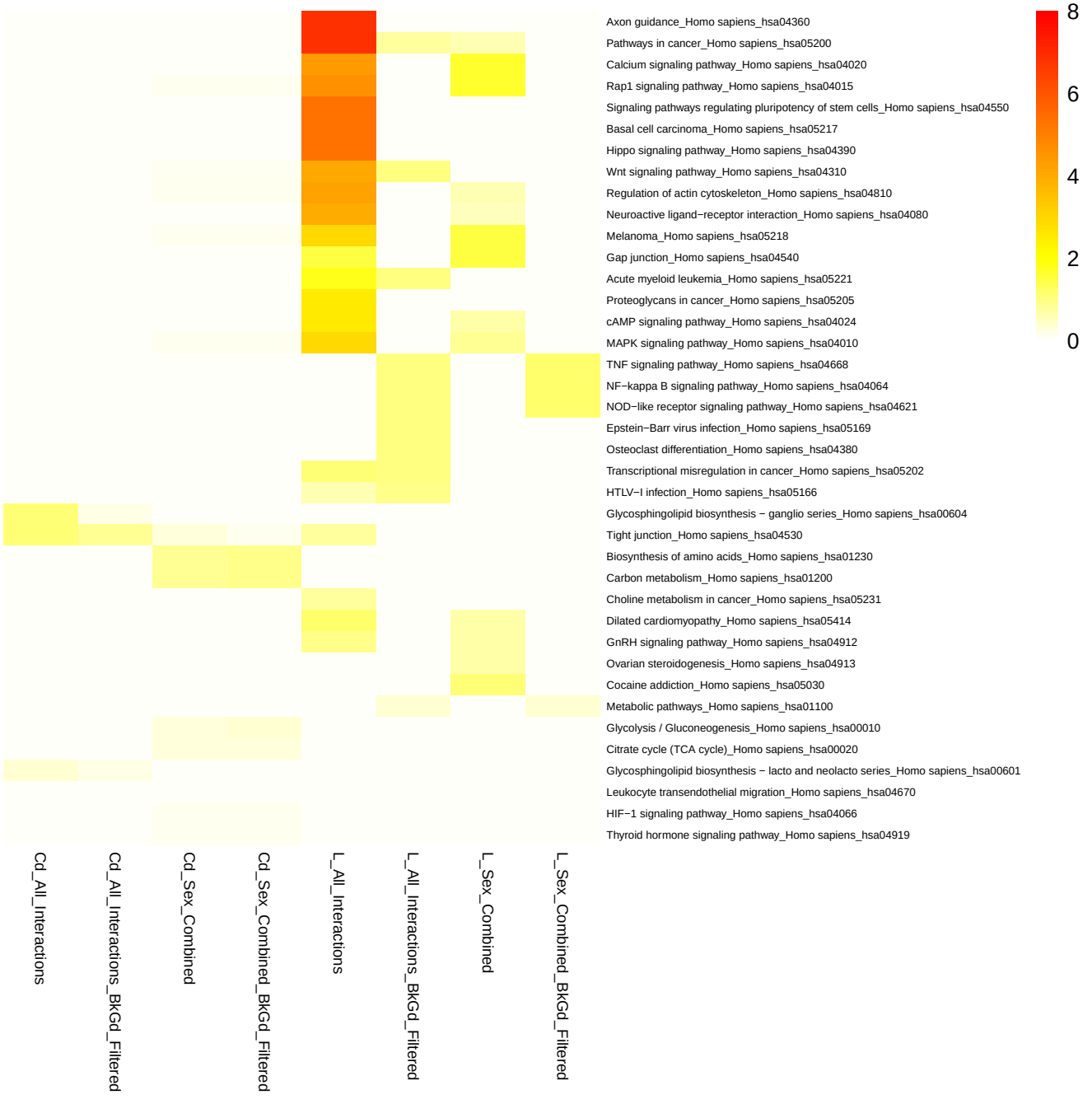
Axon guidance_Homo sapiens_hsa04360
Pathways in cancer_Homo sapiens_hsa05200
Calcium signaling pathway_Homo sapiens_hsa04020
Rap1 signaling pathway_Homo sapiens_hsa04015
Signaling pathways regulating pluripotency of stem cells_Homo sapiens_hsa04550
Basal cell carcinoma_Homo sapiens_hsa05217
Hippo signaling pathway_Homo sapiens_hsa04390
Wnt signaling pathway_Homo sapiens_hsa04310
Regulation of actin cytoskeleton_Homo sapiens_hsa04810
Neuroactive ligand−receptor interaction_Homo sapiens_hsa04080
Melanoma_Homo sapiens_hsa05218
Gap junction_Homo sapiens_hsa04540
Acute myeloid leukemia_Homo sapiens_hsa05221
Proteoglycans in cancer_Homo sapiens_hsa05205
cAMP signaling pathway_Homo sapiens_hsa04024
MAPK signaling pathway_Homo sapiens_hsa04010
TNF signaling pathway_Homo sapiens_hsa04668
NF−kappa B signaling pathway_Homo sapiens_hsa04064
NOD−like receptor signaling pathway_Homo sapiens_hsa04621
Epstein−Barr virus infection_Homo sapiens_hsa05169
Osteoclast differentiation_Homo sapiens_hsa04380
Transcriptional misregulation in cancer_Homo sapiens_hsa05202
HTLV−I infection_Homo sapiens_hsa05166
Glycosphingolipid biosynthesis − ganglio series_Homo sapiens_hsa00604
Tight junction_Homo sapiens_hsa04530
Biosynthesis of amino acids_Homo sapiens_hsa01230
Carbon metabolism_Homo sapiens_hsa01200
Choline metabolism in cancer_Homo sapiens_hsa05231
Dilated cardiomyopathy_Homo sapiens_hsa05414
GnRH signaling pathway_Homo sapiens_hsa04912
Ovarian steroidogenesis_Homo sapiens_hsa04913
Cocaine addiction_Homo sapiens_hsa05030
Metabolic pathways_Homo sapiens_hsa01100
Glycolysis / Gluconeogenesis_Homo sapiens_hsa00010
Citrate cycle (TCA cycle)_Homo sapiens_hsa00020
Glycosphingolipid biosynthesis − lacto and neolacto series_Homo sapiens_hsa00601
Leukocyte transendothelial migration_Homo sapiens_hsa04670
HIF−1 signaling pathway_Homo sapiens_hsa04066
Thyroid hormone signaling pathway_Homo sapiens_hsa04919
Cd_All_Interactions
Cd_All_Interactions_BkGd_Filtered
Cd_Sex_Combined
Cd_Sex_Combined_BkGd_Filtered
L_All_Interactions
L_All_Interactions_BkGd_Filtered
L_Sex_Combined
L_Sex_Combined_BkGd_Filtered
8
6
4
2
0