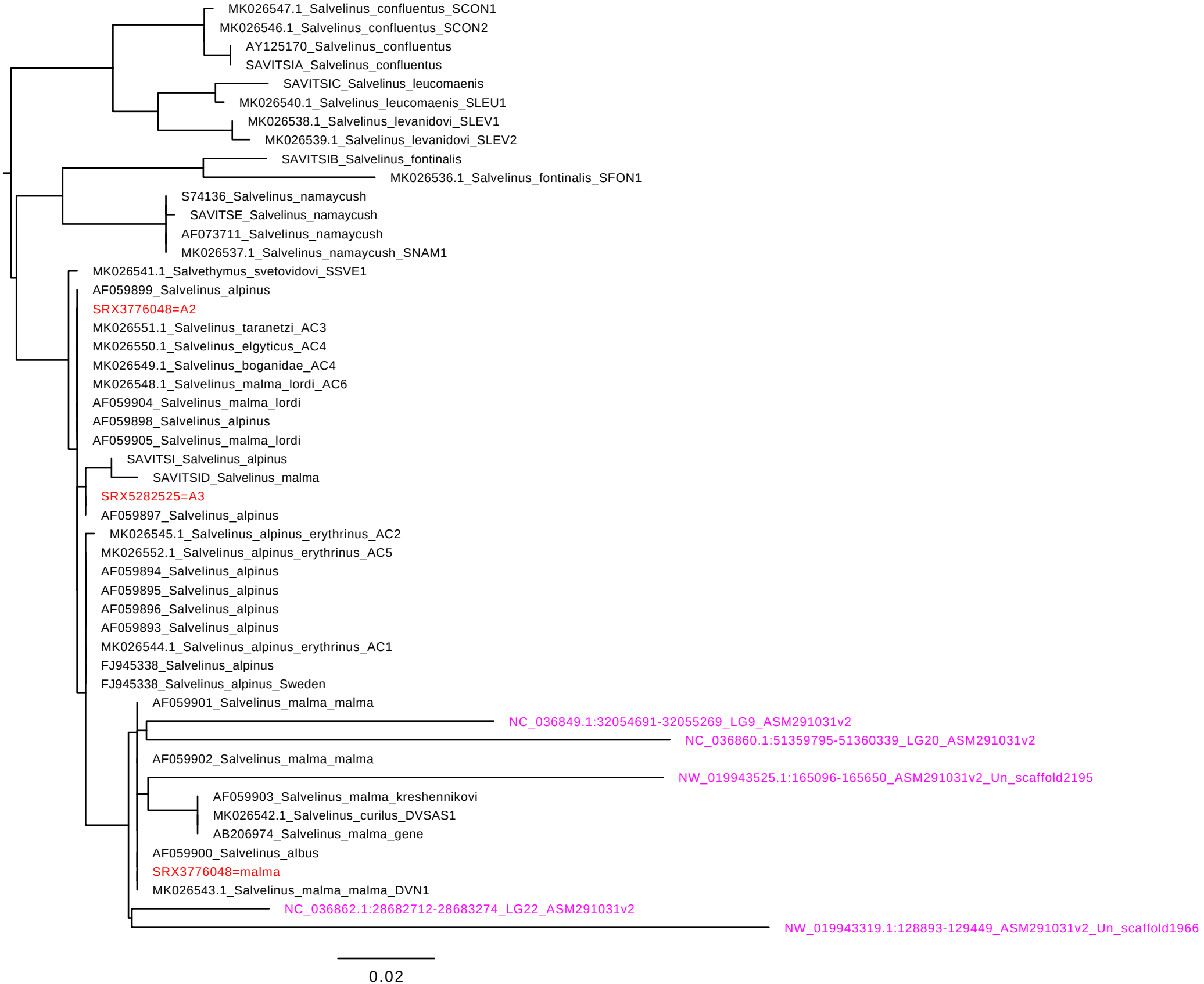
MK026547.1_Salvelinus_confluentus_SCON1
MK026546.1_Salvelinus_confluentus_SCON2
AY125170_Salvelinus_confluentus
SAVITSIA_Salvelinus_confluentus
SAVITSIC_Salvelinus_leucomaenis
MK026540.1_Salvelinus_leucomaenis_SLEU1
MK026538.1_Salvelinus_levanidovi_SLEV1
MK026539.1_Salvelinus_levanidovi_SLEV2
SAVITSIB_Salvelinus_fontinalis
MK026536.1_Salvelinus_fontinalis_SFON1
S74136_Salvelinus_namaycush
SAVITSE_Salvelinus_namaycush
AF073711_Salvelinus_namaycush
MK026537.1_Salvelinus_namaycush_SNAM1
MK026541.1_Salvethymus_svetovidovi_SSVE1
AF059899_Salvelinus_alpinus
SRX3776048=A2
MK026551.1_Salvelinus_taranetzi_AC3
MK026550.1_Salvelinus_elgyticus_AC4
MK026549.1_Salvelinus_boganidae_AC4
MK026548.1_Salvelinus_malma_lordi_AC6
AF059904_Salvelinus_malma_lordi
AF059898_Salvelinus_alpinus
AF059905_Salvelinus_malma_lordi
SAVITSI_Salvelinus_alpinus
SAVITSID_Salvelinus_malma
SRX5282525=A3
AF059897_Salvelinus_alpinus
MK026545.1_Salvelinus_alpinus_erythrinus_AC2
MK026552.1_Salvelinus_alpinus_erythrinus_AC5
AF059894_Salvelinus_alpinus
AF059895_Salvelinus_alpinus
AF059896_Salvelinus_alpinus
AF059893_Salvelinus_alpinus
MK026544.1_Salvelinus_alpinus_erythrinus_AC1
FJ945338_Salvelinus_alpinus
FJ945338_Salvelinus_alpinus_Sweden
AF059901_Salvelinus_malma_malma
NC_036849.1:32054691-32055269_LG9_ASM291031v2
NC_036860.1:51359795-51360339_LG20_ASM291031v2
AF059902_Salvelinus_malma_malma
NW_019943525.1:165096-165650_ASM291031v2_Un_scaffold2195
AF059903_Salvelinus_malma_kreshennikovi
MK026542.1_Salvelinus_curilus_DVSAS1
AB206974_Salvelinus_malma_gene
AF059900_Salvelinus_albus
SRX3776048=malma
MK026543.1_Salvelinus_malma_malma_DVN1
NC_036862.1:28682712-28683274_LG22_ASM291031v2
NW_019943319.1:128893-129449_ASM291031v2_Un_scaffold1966
0.02