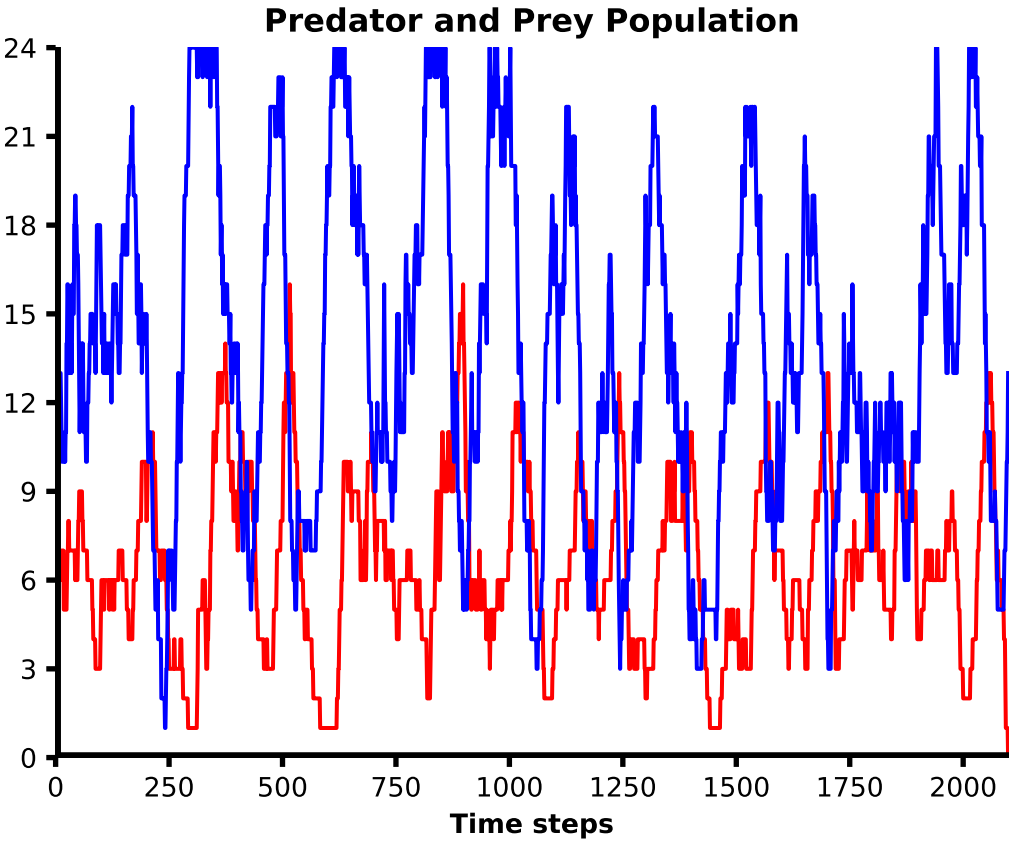
Predator and Prey Population
24
21
18
15
12
9
6
3
0
0
250
500
750
1000
1250
1500
1750
2000
Time steps