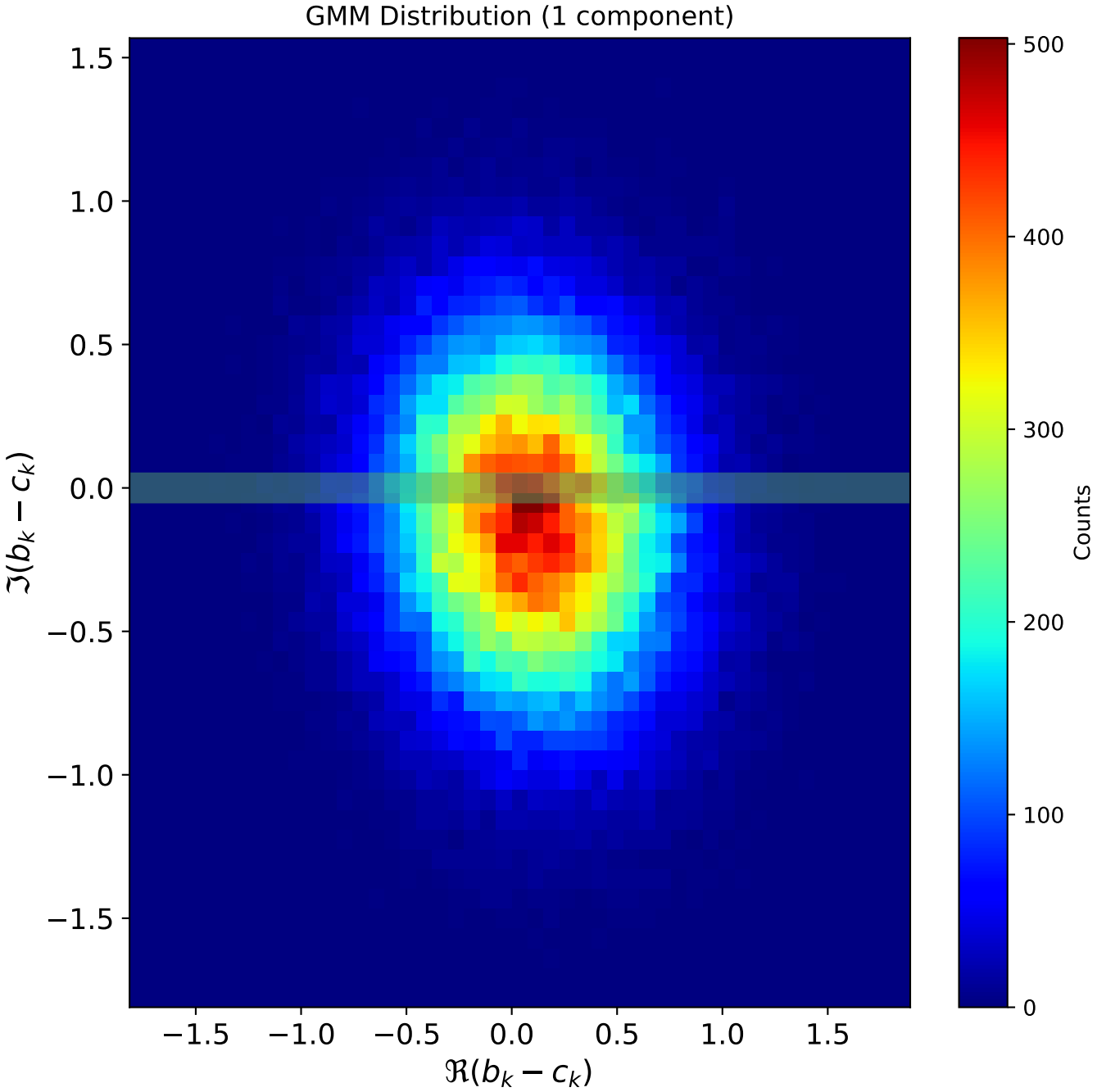
GMM Distribution (1 component)
1.5
1.0
0.5
0.0
−0.5
−1.0
−1.5
$\Im(b_k - c_k)$
−1.5
−1.0
−0.5
0.0
0.5
1.0
1.5
$\Re(b_k - c_k)$
500
400
300
200
100
0
Counts