Single : Oira oira

Comp. : Trad. Lithuania/Ukraine
Disc. : Lita Folk Band
Notes : A dance performed in Lithuania and Ukraine. Apparently, the expression ‘oira oira’ has no meaning which is curious curious!
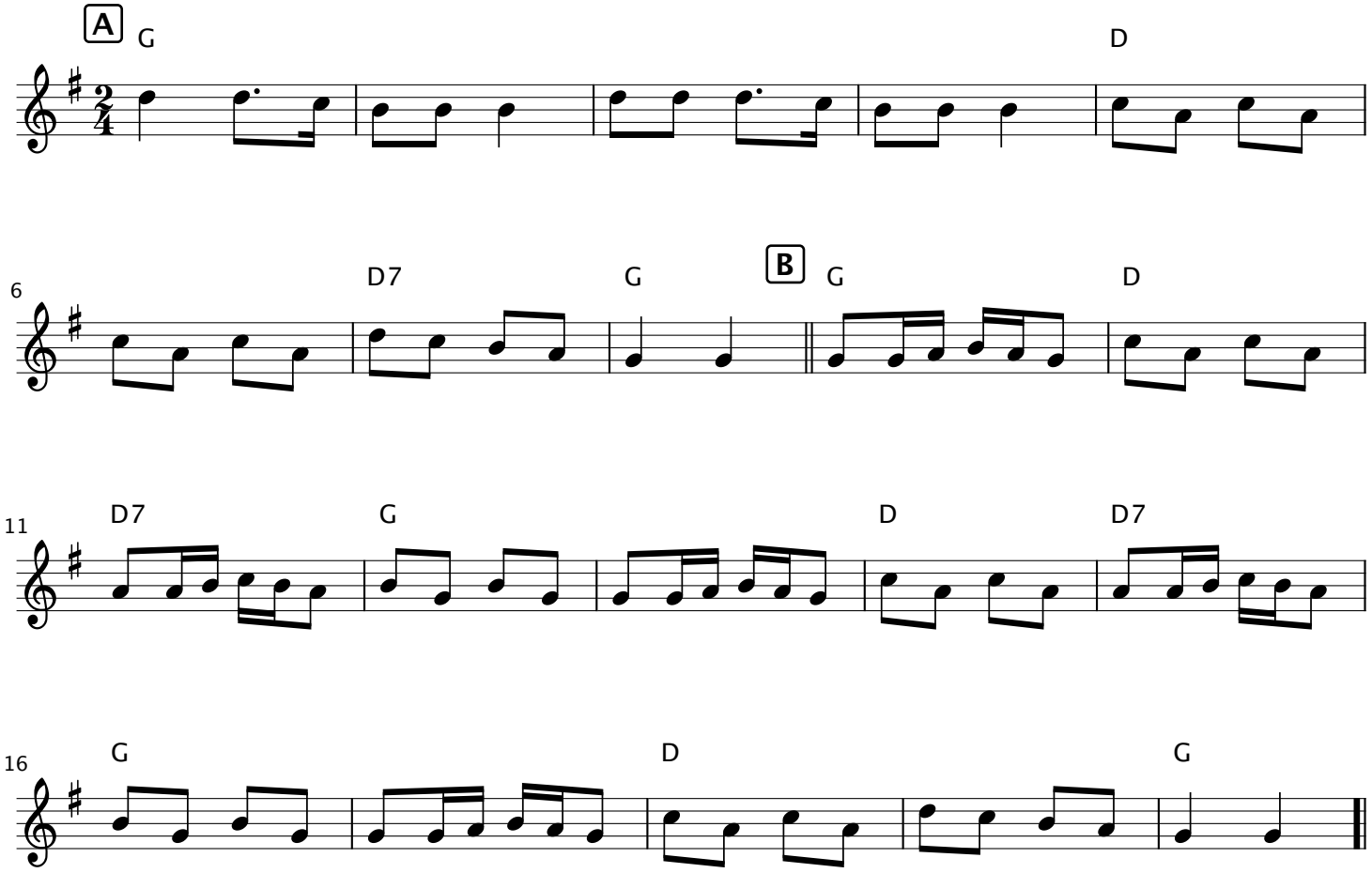
♩ = 90