半音阶口琴乐谱

（五线谱）

陈景峯 著

半音阶口琴乐谱

目录

1. 音阶图
    1. C Major (C 大调)
    2. D Major (D 大调)
    3. E Major (E 大调)
    4. F Major (F 大调)
    5. G Major (G 大调)
    6. A Major (A 大调)
    7. B Major (B 大调)
    8. ♭A Major (♭A 大调)
    9. ♭B Major (♭B 大调)
    10. ♭C Major (♭C 大调)
    11. ♭D Major (♭D 大调)
    12. ♭E Major (♭E 大调)
    13. ♭G Major (♭G 大调)
    14. ♯C Major (♯C 大调)
    15. ♯F Major (♯F 大调)
2. C Major / A Minor
    1. C Major（C 大调）乐谱
        1.1. 小红帽
        1.2. 爱尔兰画眉
        1.3. 穿越時空的思念(時代を越える想い)
        1.4. 茉莉花
        1.5. 送别
        1.6. 天空之城
        1.7. 贝加尔湖畔
        1.8. 千与千寻主题曲
        1.9. 漫步人生路
    2. A Minor（A 小调）乐谱
3. F 调
    1. F Major（F 大调）乐谱

        1.1. 好想你
    2. ♯F Major (♯F 大调)
        2.1. 学猫叫
    3. d Minor (d小调)
4. G Major / E Minor
    1. G Major
        1.1. Amazing_Grace
    2. e Minor
5. 常见问题
    1. 3/4 与 6/8 有何不同?

半音阶口琴乐谱

Chromatic Harmonica Sheet Music 2022

Mr. Neo Chan, 陈景峯(BG7NYT)

中国广东省深圳市望海路半岛城邦三期
518067
+86 13113668890

<netkiller@msn.com>

电子书最近一次更新于 2022-04-24 14:03:16

版权 © 2022 Neo Chan

版权声明

转载请与作者联系，转载时请务必标明文章原始出处和作者信息及本声明。

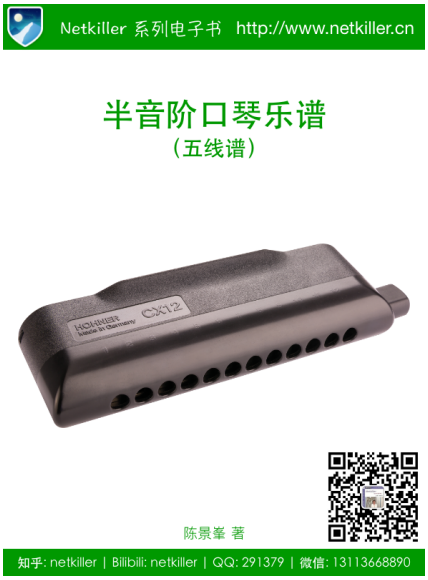

http://www.netkiller.cn
http://netkiller.github.io
http://netkiller.sourceforge.net
微信公众号: netkiller
微信：13113668890 请注明“读者”
QQ：13721218 请注明“读者”
QQ群：128659835 请注明“读者”
知乎专栏 | 多维度架构

摘要

作者目的:

在学习半音阶口琴的过程中，在网上寻找乐谱，发现非常的混乱，于是我便自己整理编写乐谱，供自己使用。

现在把资源共享出来供大家一起学习使用。

乐谱制作：

书中乐谱使用 Musescore 软件制作

网页中嵌入的是 png 图像

提供 PDF 版本下载

合成器 MP3 音频演示

反馈与改进：

也欢迎大家一起努力贡献自己的力量，帮我校对。

如果你发现乐谱和文字不正确可以随时反馈给我，我会及时修正。

License CC 4.0

CC BY-NC-SA 4.0

乐谱可以免费使用，不能用于商业用途，如果你在此基础上衍生出自己的乐谱，必须标注作者，同时也不能用于商业用途。

虽然对于中国人来时，不吃这一套，但我还是要声明。

第 1 章 音阶图

大调和小调的对应关系

```
C大调→a小调

G大调→e小调

F大调→d小调

D大调→b小调

降B大调→g小调

A大调→升f小调

降E大调→c小调

E大调→升c小调

降A大调→f小调

B大调→升g小调

降D大调→降b小调

升F大调→升d小调

降G大调→降e小调

升C大调→升a小调

降C大调→降a小调
```

1. C Major (C 大调)

C 调半音阶口琴音阶 Design by netkiller - http://www.netkiller.cn

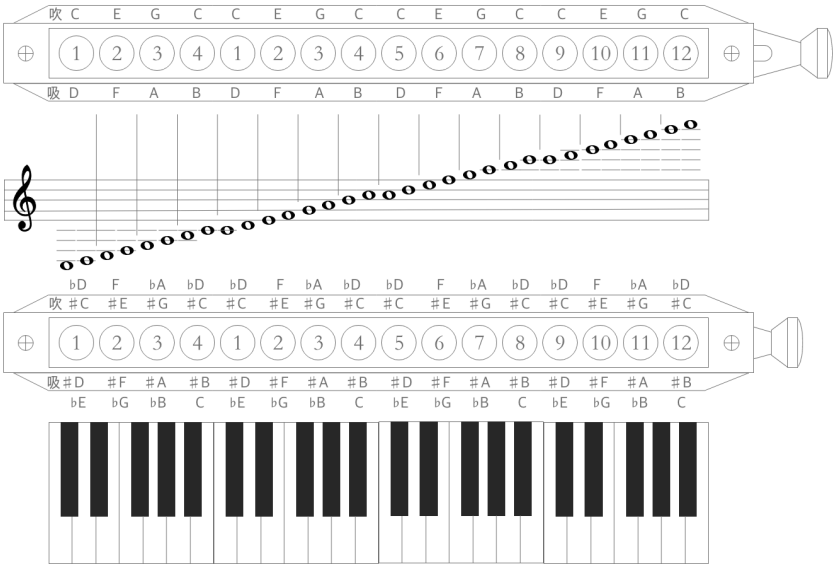

2. D Major (D 大调)

C 调半音阶口琴音阶　　Design by netkiller - http://www.netkiller.cn

D 大调 (D major) 音阶

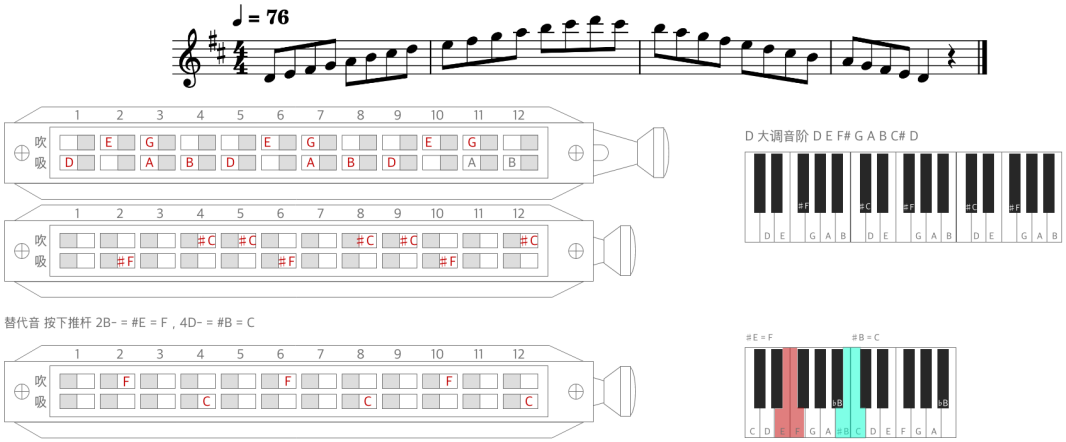

3. E Major (E 大调)

C 调半音阶口琴音阶　　Design by netkiller - http://www.netkiller.cn

E 大调 (E major) 音阶

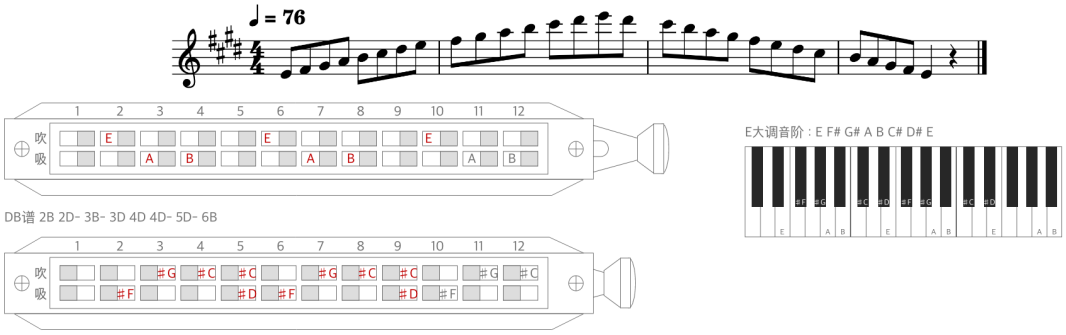

4. F Major (F 大调)

C 调半音阶口琴音阶　　Design by netkiller - http://www.netkiller.cn

F 大调 (F major) 音阶

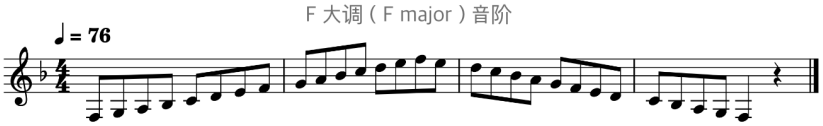

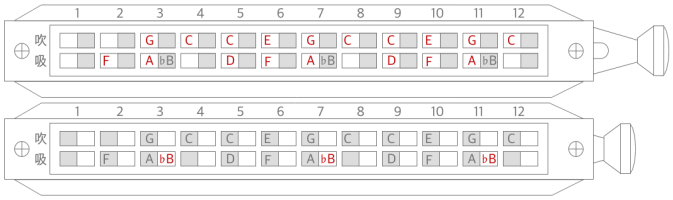

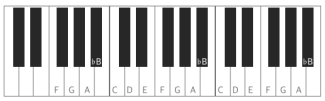

寻找替代音，让吹奏更连贯：2B- 3B 3D 3D- 4D- 5D 6B 6B-

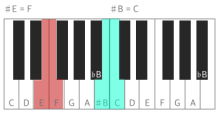

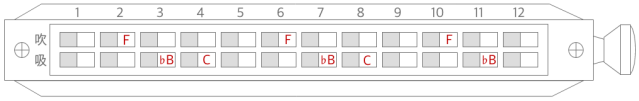

5. G Major (G 大调)

C 调半音阶口琴音阶　　Design by netkiller - http://www.netkiller.cn

G 大调 (G major) 音阶

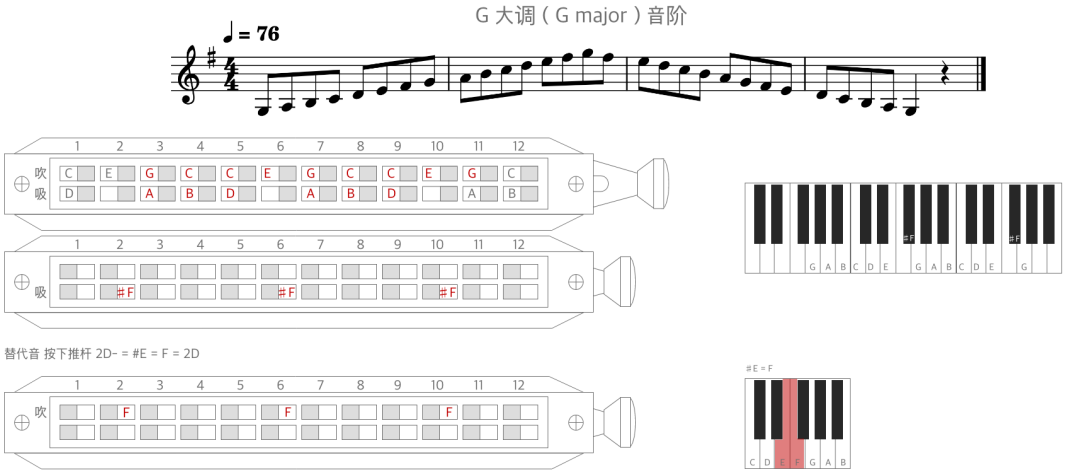

6. A Major (A 大调)

C 调半音阶口琴音阶　　Design by netkiller - http://www.netkiller.cn

A 大调 (A major) 音阶

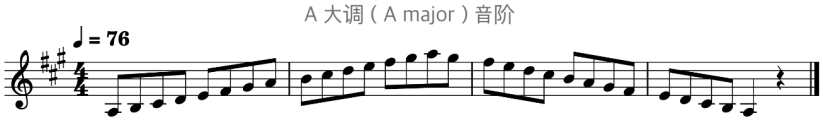

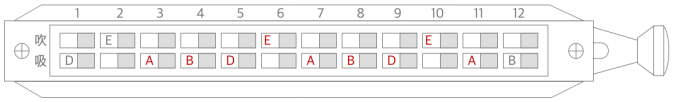

A大调音阶 : A B C# D E F# G# A

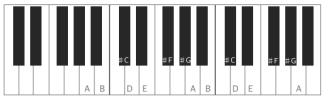

替代音 按下推杆 2B- = #E = F , 4D- = #B = C

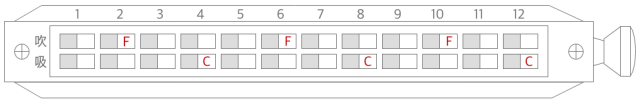

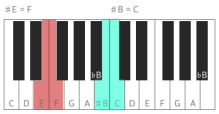

7. B Major (B 大调)

C 调半音阶口琴音阶　　Design by netkiller - http://www.netkiller.cn

B 大调 (B major) 音阶

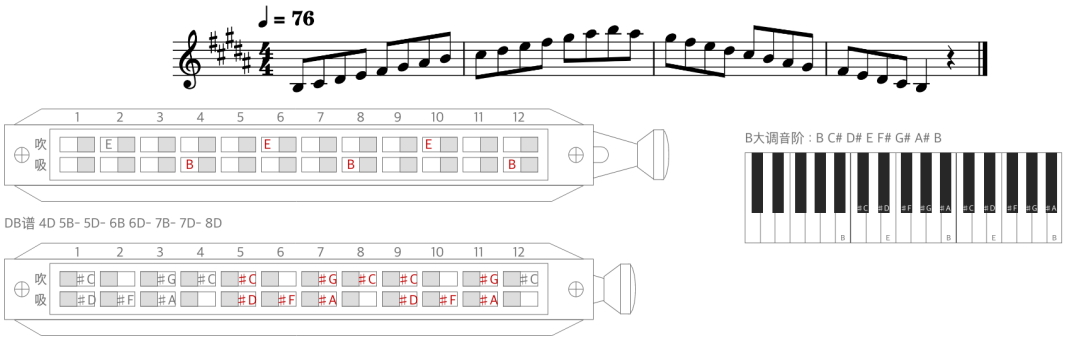

8. ♭A Major (♭A 大调)

C 调半音阶口琴音阶　　Design by netkiller - http://www.netkiller.cn

♭A 大调（♭A major）音阶

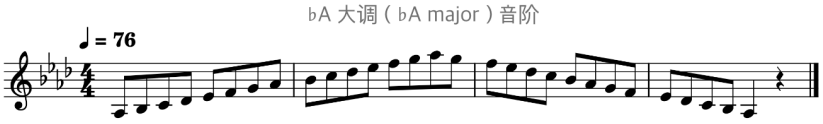

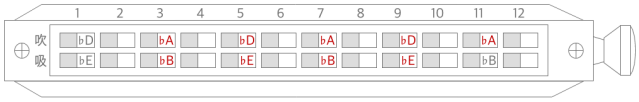

寻找替代音，让吹奏更连贯：3B- 3D- 5B 5B- 5D- 6D 7B 7B-

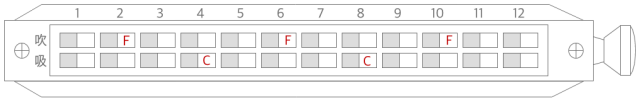

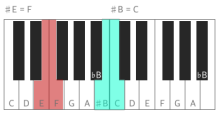

9. ♭B Major (♭B 大调)

C 调半音阶口琴音阶　　Design by netkiller - http://www.netkiller.cn

♭B 大调 (♭B major) 音阶

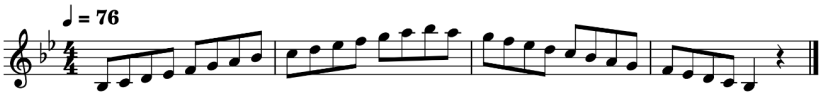

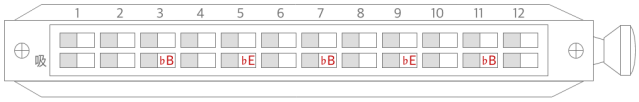

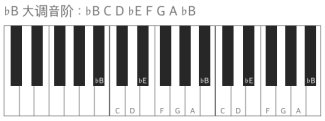

寻找替代音，让吹奏更连贯：3D- 4D- 5D 5D- 6B- 7B 7D 7D-

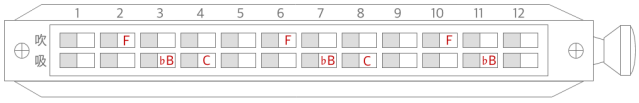

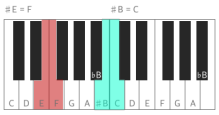

10. ♭C Major (♭C 大调)

C 调半音阶口琴音阶　　Design by netkiller - http://www.netkiller.cn

♭C 大调 (♭C major) 音阶

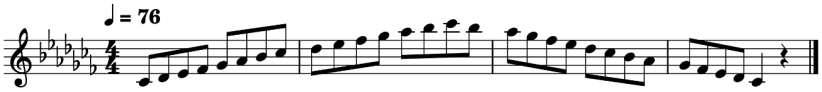

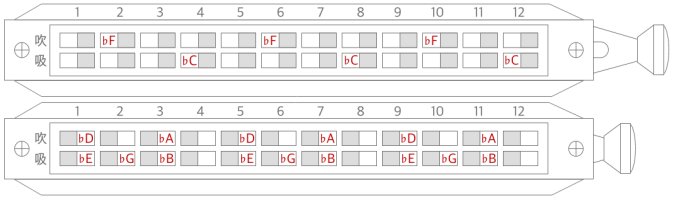

♭C 大调音阶：C♭ D♭ E♭ F♭ G♭ A♭ B♭ C♭

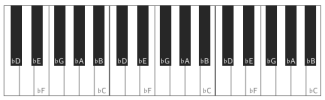

11. ♭D Major (♭D 大调)

C 调半音阶口琴音阶　　Design by netkiller - http://www.netkiller.cn

♭D 大调 (♭D major) 音阶

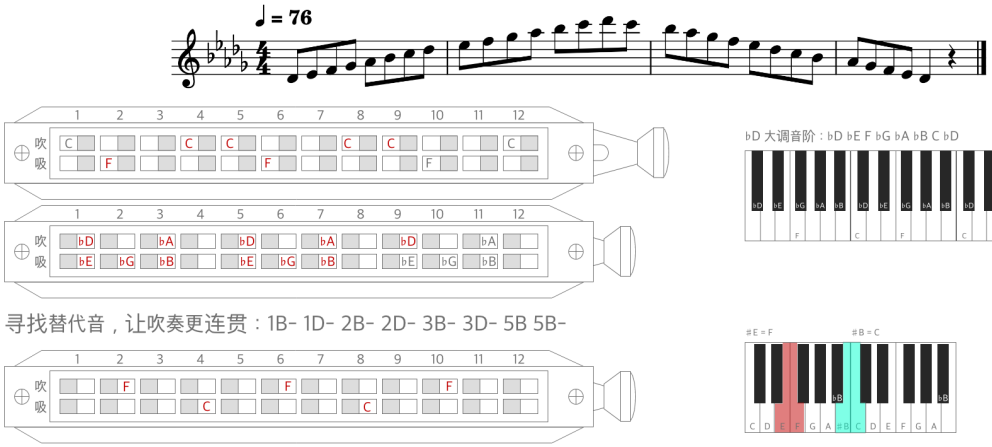

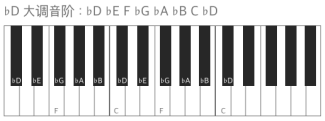

寻找替代音，让吹奏更连贯：1B- 1D- 2B- 2D- 3B- 3D- 5B 5B-

12. ♭E Major (♭E 大调)

C 调半音阶口琴音阶　　Design by netkiller - http://www.netkiller.cn

♭E 大调 (♭E major) 音阶

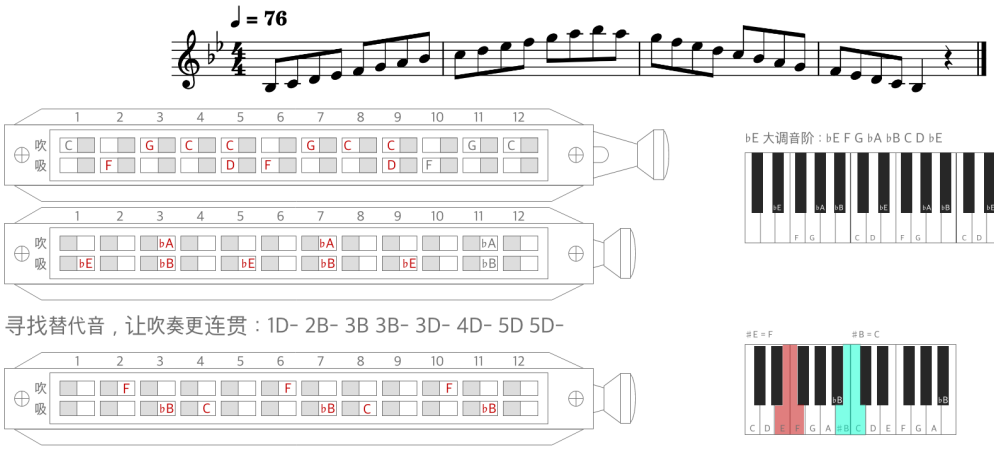

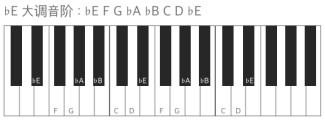

13. ♭G Major (♭G 大调)

C 调半音阶口琴音阶　　Design by netkiller - http://www.netkiller.cn

♭G 大调 (♭G major) 音阶

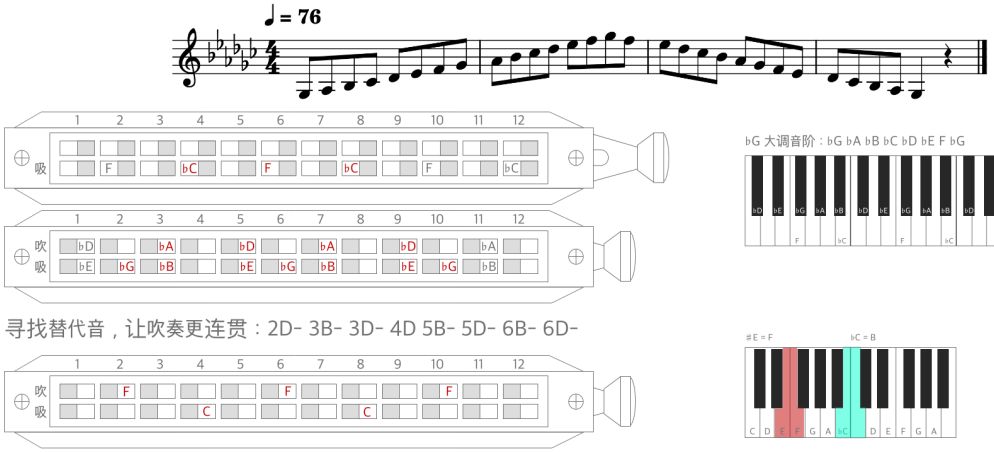

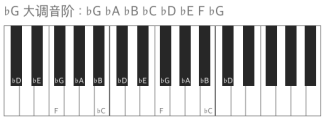

寻找替代音，让吹奏更连贯：2D- 3B- 3D- 4D 5B- 5D- 6B- 6D-

14. ♯C Major (♯C 大调)

C 调半音阶口琴音阶　　Design by netkiller - http://www.netkiller.cn

#C 大调 (#C major) 音阶

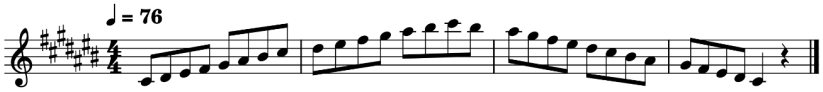

#C 大调音阶：C# D# E# F# G# A# B#

15. ♯F Major (♯F 大调)

C 调半音阶口琴音阶　　Design by netkiller - http://www.netkiller.cn

#F 大调 (#F major) 音阶

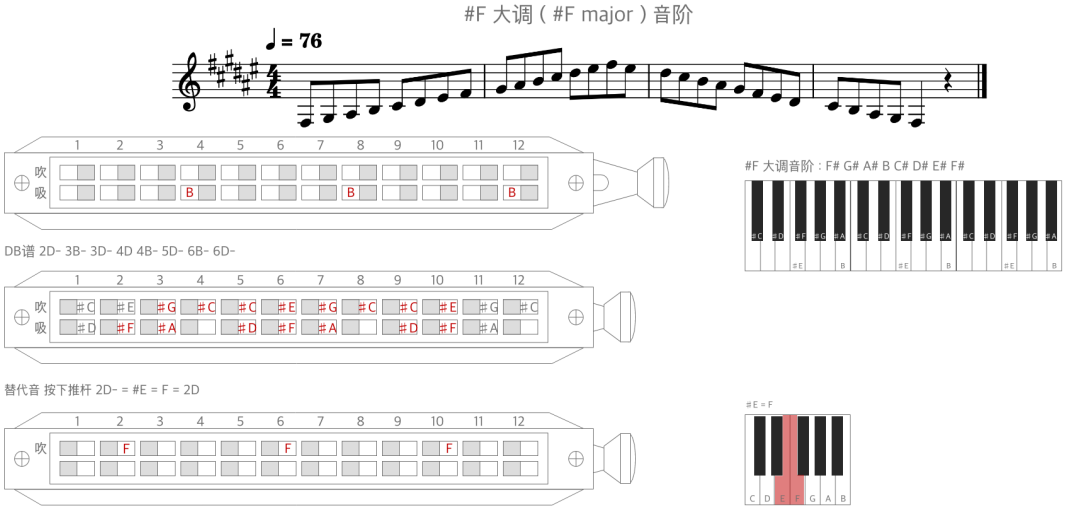

第 2 章 C Major / A Minor

1. C Major（C 大调）乐谱

1.1. 小红帽

1.2. 爱尔兰画眉

播放

爱尔兰画眉

半音阶口琴

乐谱制作：netkiller　　知乎：netkiller

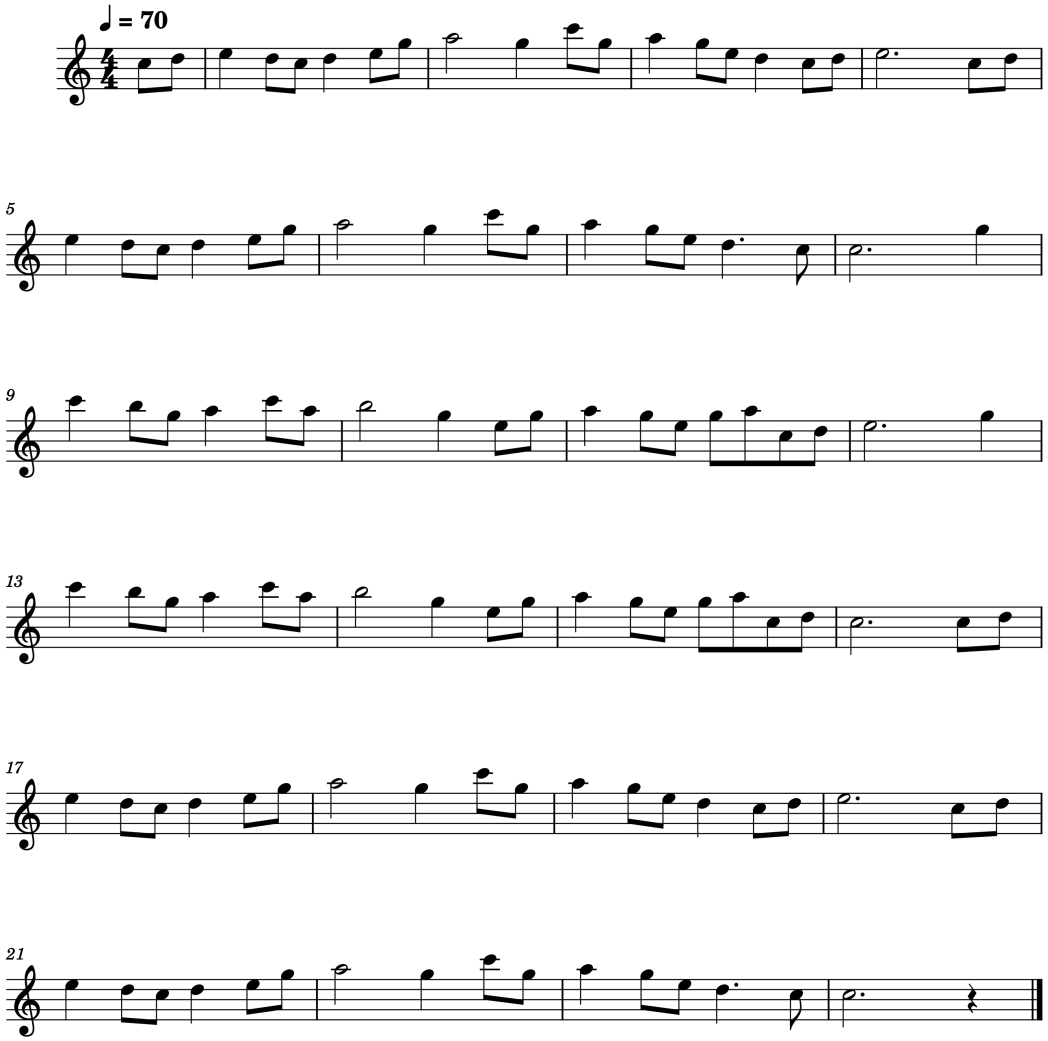

1.3. 穿越時空的思念(時代を越える想い)

播放

爱尔兰画眉

半音阶口琴

乐谱制作：netkiller　　知乎：netkiller

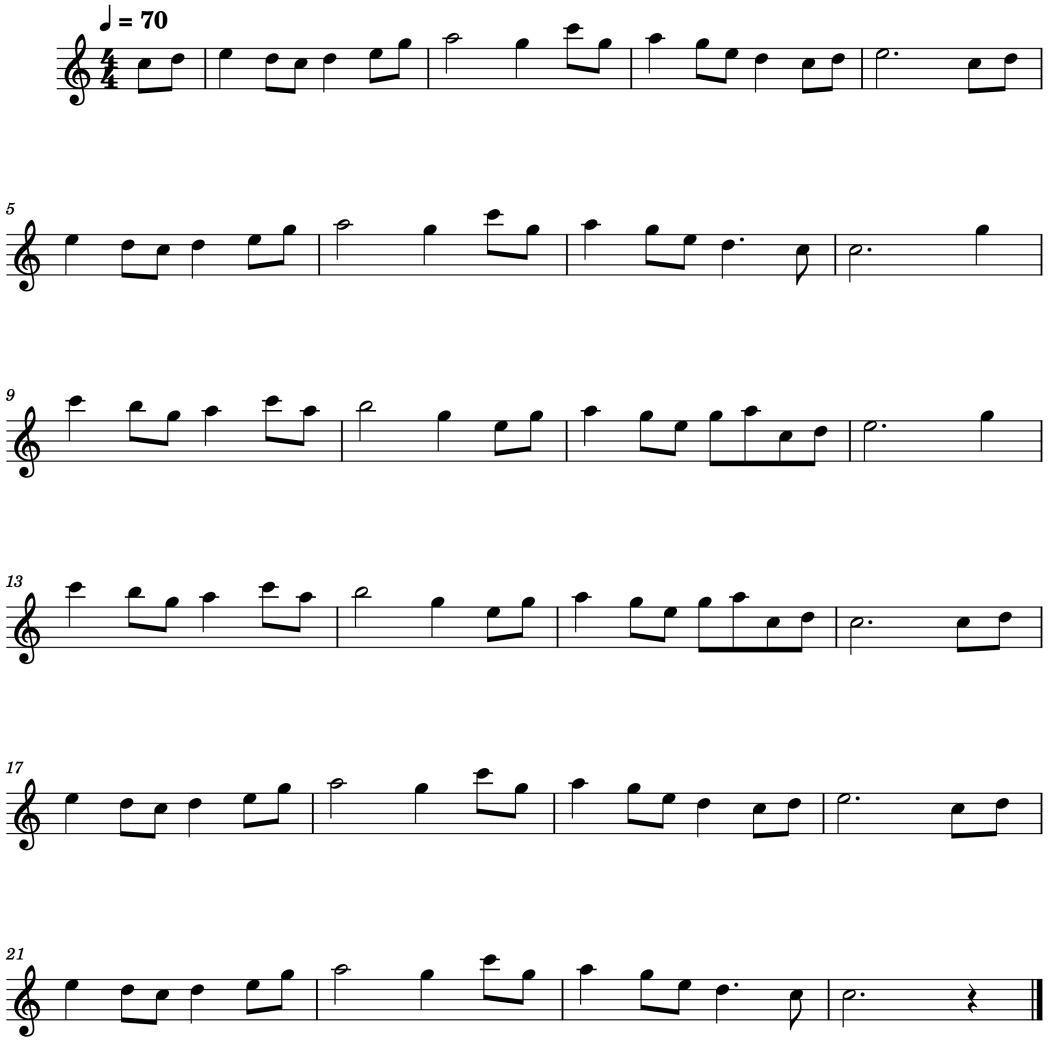

1.4. 茉莉花

茉莉花

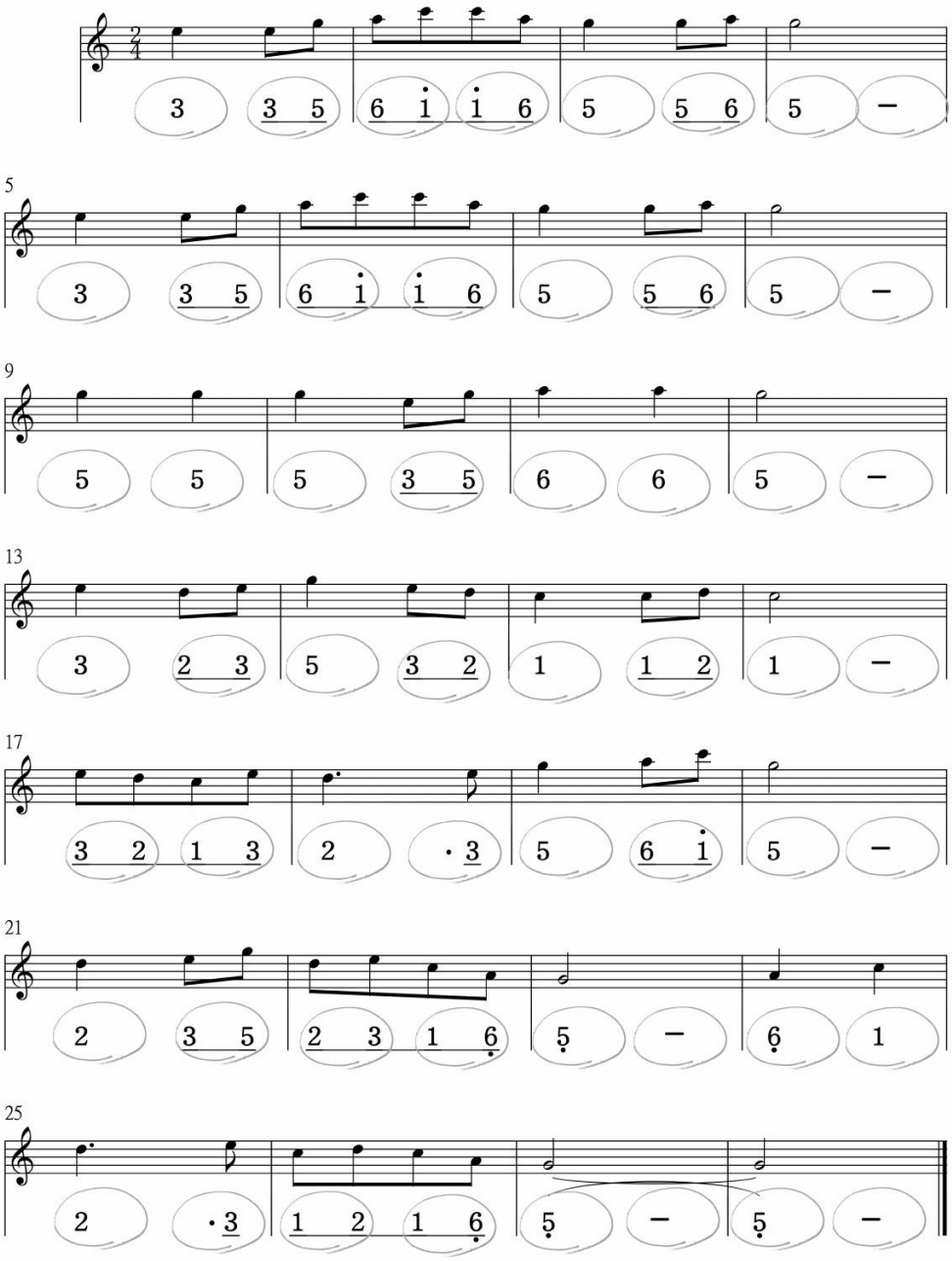
2/4
3 3 5 6 i i 6 5 5 6 5 –
5
3 3 5 6 i i 6 5 5 6 5 –
9
5 5 5 3 5 6 6 5 –
13
3 2 3 5 3 2 1 1 2 1 –
17
3 2 1 3 2 ·3 5 6 i 5 –
21
2 3 5 2 3 1 6 5 – 6 1
25
2 ·3 1 2 1 6 5 – 5 –

1.5. 送别

送别

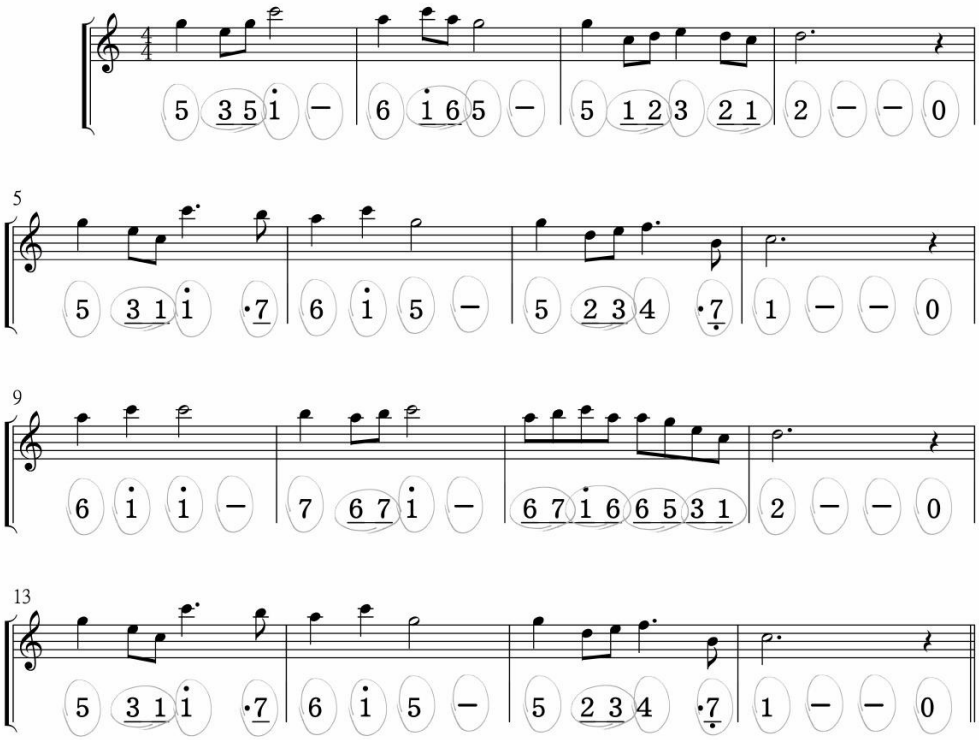
5 3 5 i — 6 i 6 5 — 5 1 2 3 2 1 2 — — 0
5
5 3 1 i ·7 6 i 5 — 5 2 3 4 ·7 1 — — 0
9
6 i i — 7 6 7 i — 6 7 i 6 6 5 3 1 2 — — 0
13
5 3 1 i ·7 6 i 5 — 5 2 3 4 ·7 1 — — 0

1.6. 天空之城

播放 | 下载

爱尔兰画眉

半音阶口琴

乐谱制作：netkiller　　知乎：netkiller

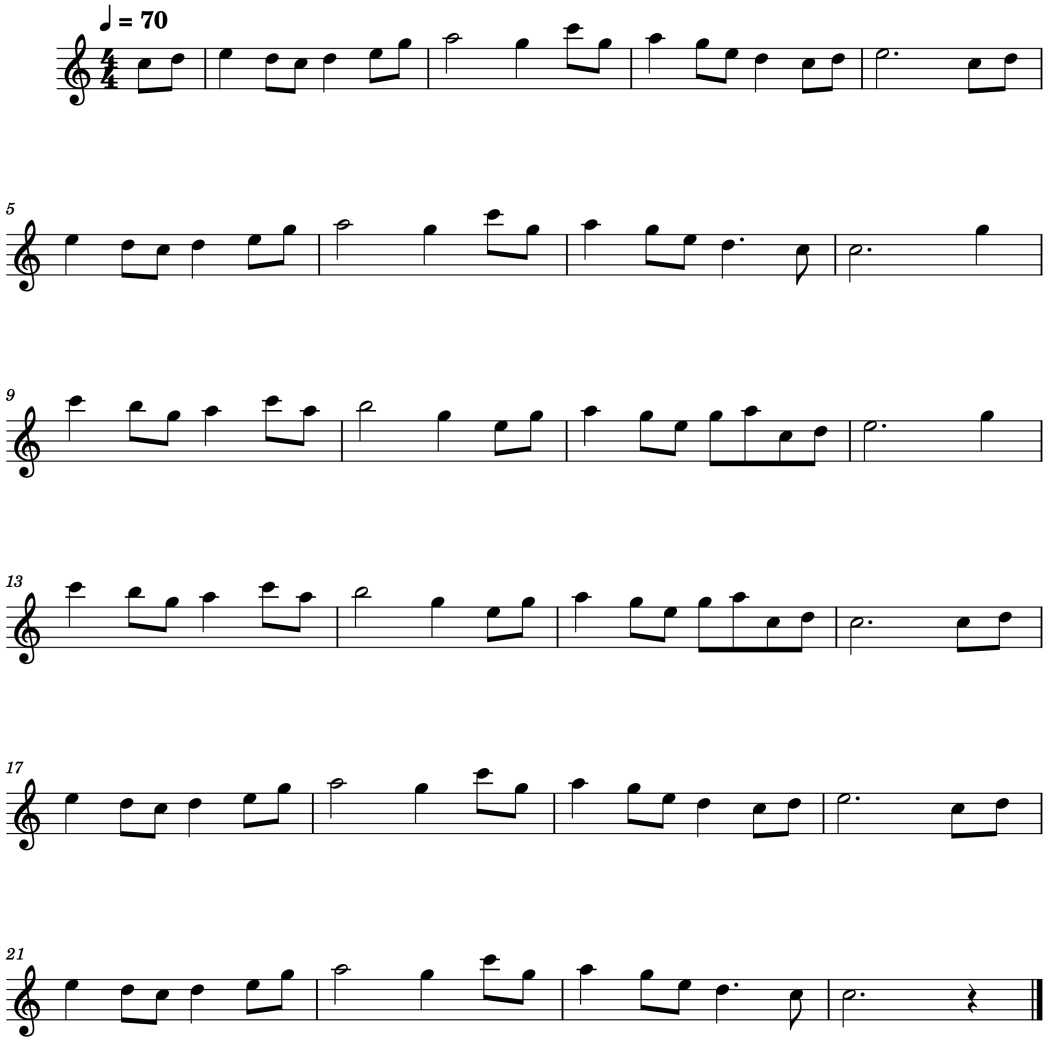

1.7. 贝加尔湖畔

播放 | 下载

爱尔兰画眉

半音阶口琴

乐谱制作：netkiller　　知乎：netkiller

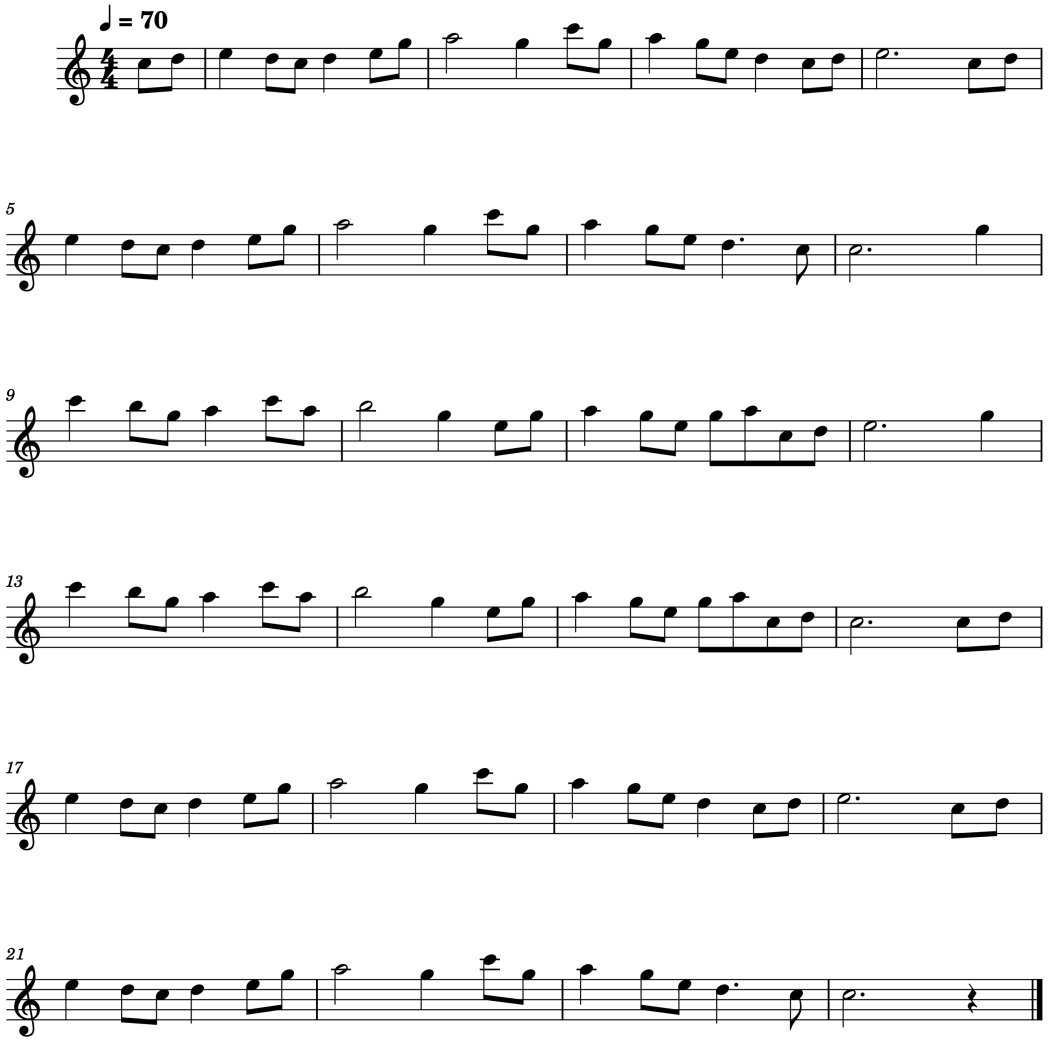

1.8. 千与千寻主题曲

播放 | 下载

爱尔兰画眉

半音阶口琴

乐谱制作：netkiller　　知乎：netkiller

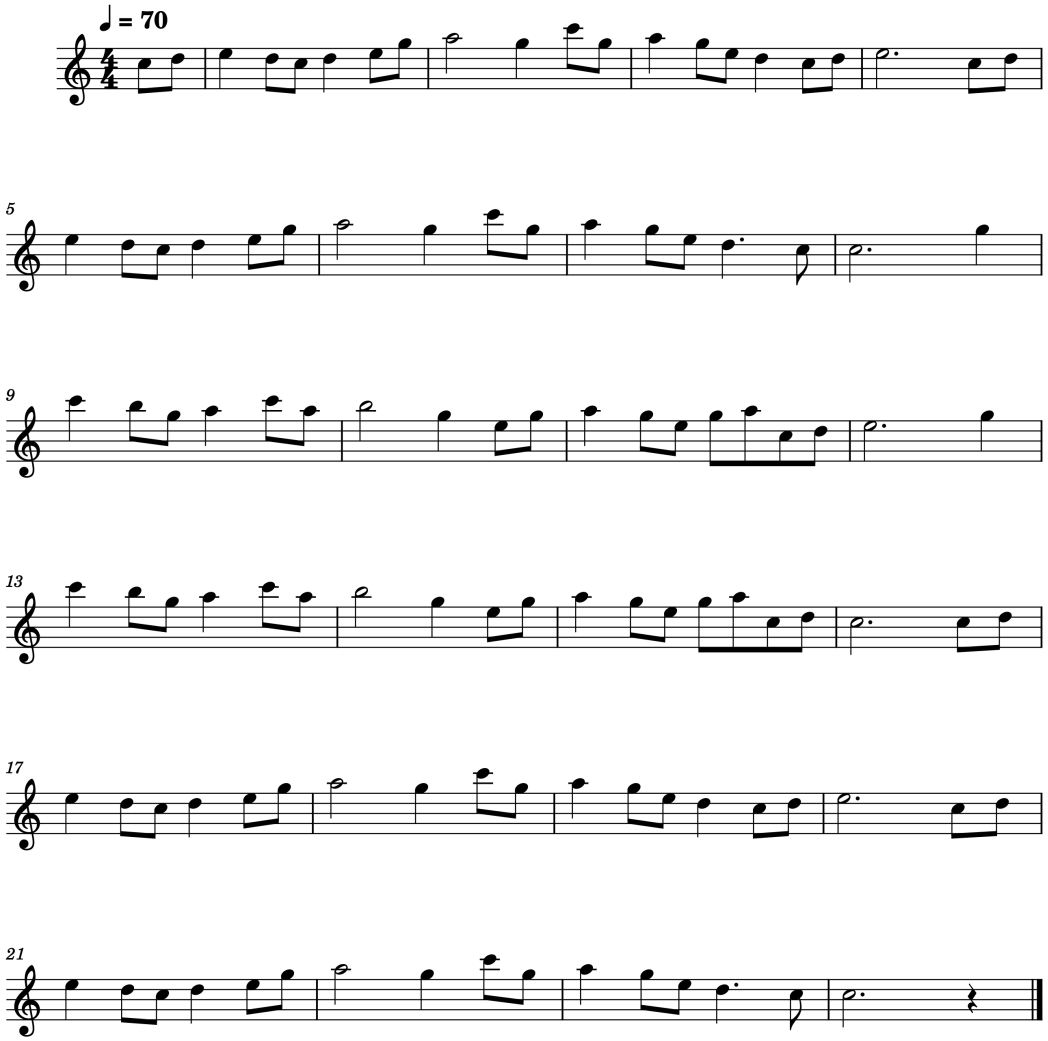

1.9. 漫步人生路

播放 | 下载

爱尔兰画眉

半音阶口琴

乐谱制作：netkiller　　知乎：netkiller

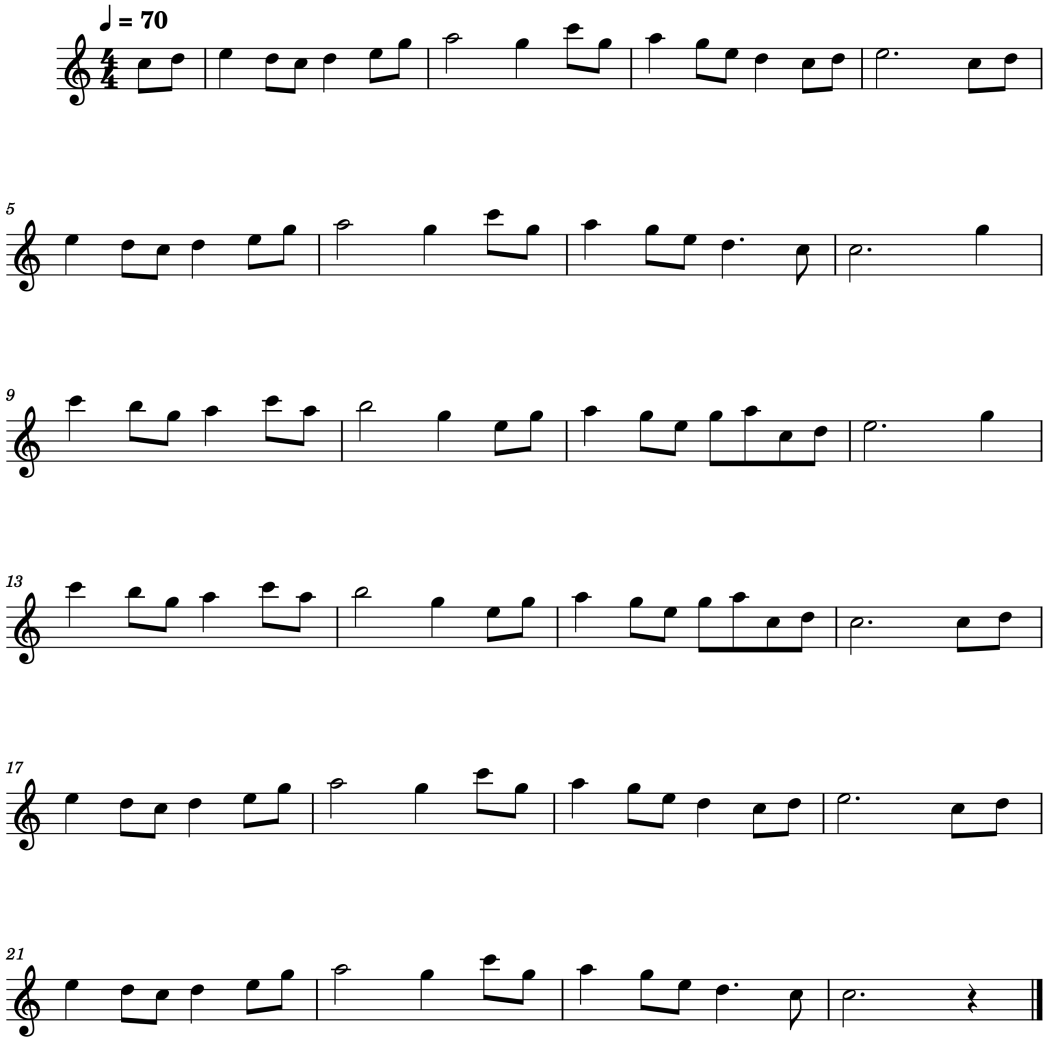

2. A Minor（A 小调）乐谱

第 3 章 F 调

1. F Major（F 大调）乐谱

1.1. 好想你

播放 | 下载

2. ♯F Major (♯F 大调)

2.1. 学猫叫

播放 | 下载

爱尔兰画眉

半音阶口琴

乐谱制作：netkiller　　知乎：netkiller

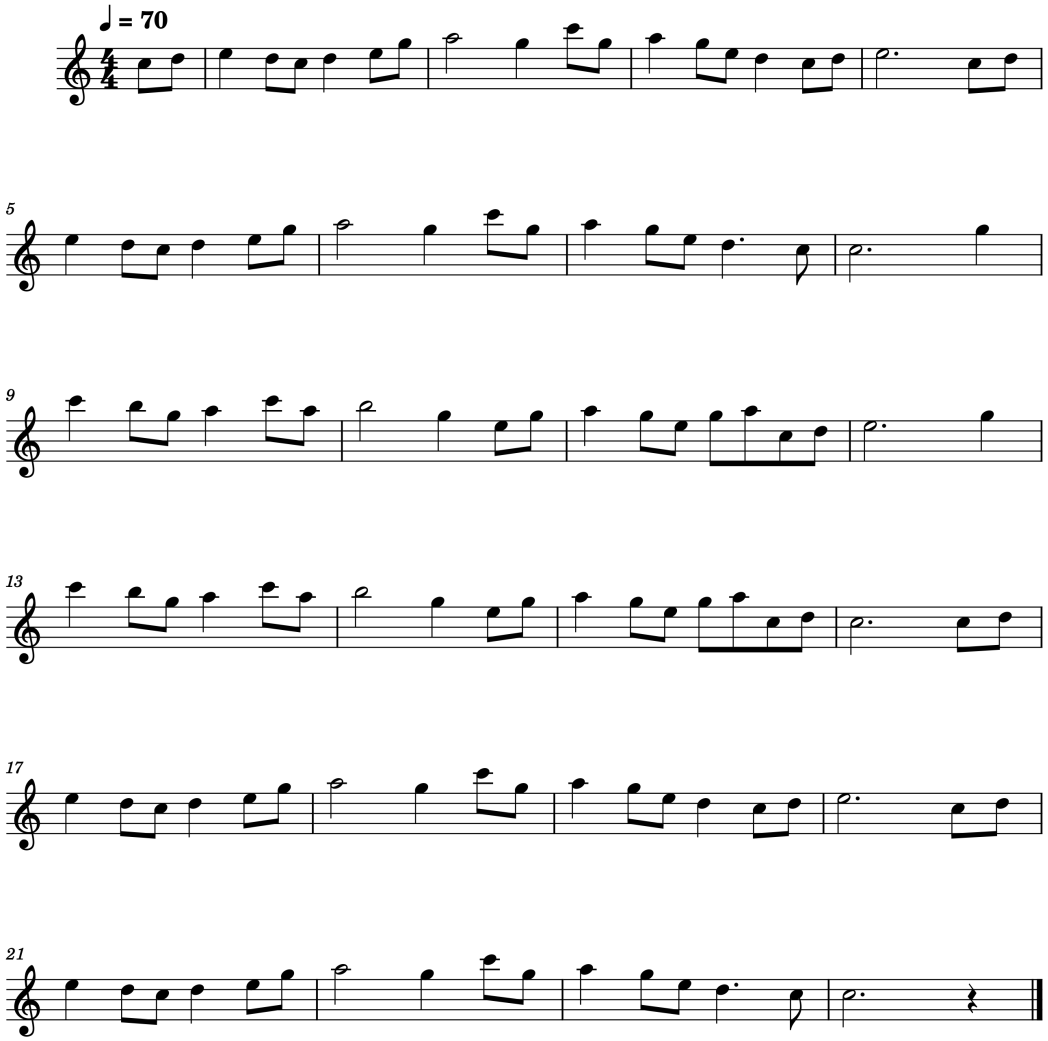

爱尔兰画眉

半音阶口琴

乐谱制作：netkiller　　知乎：netkiller

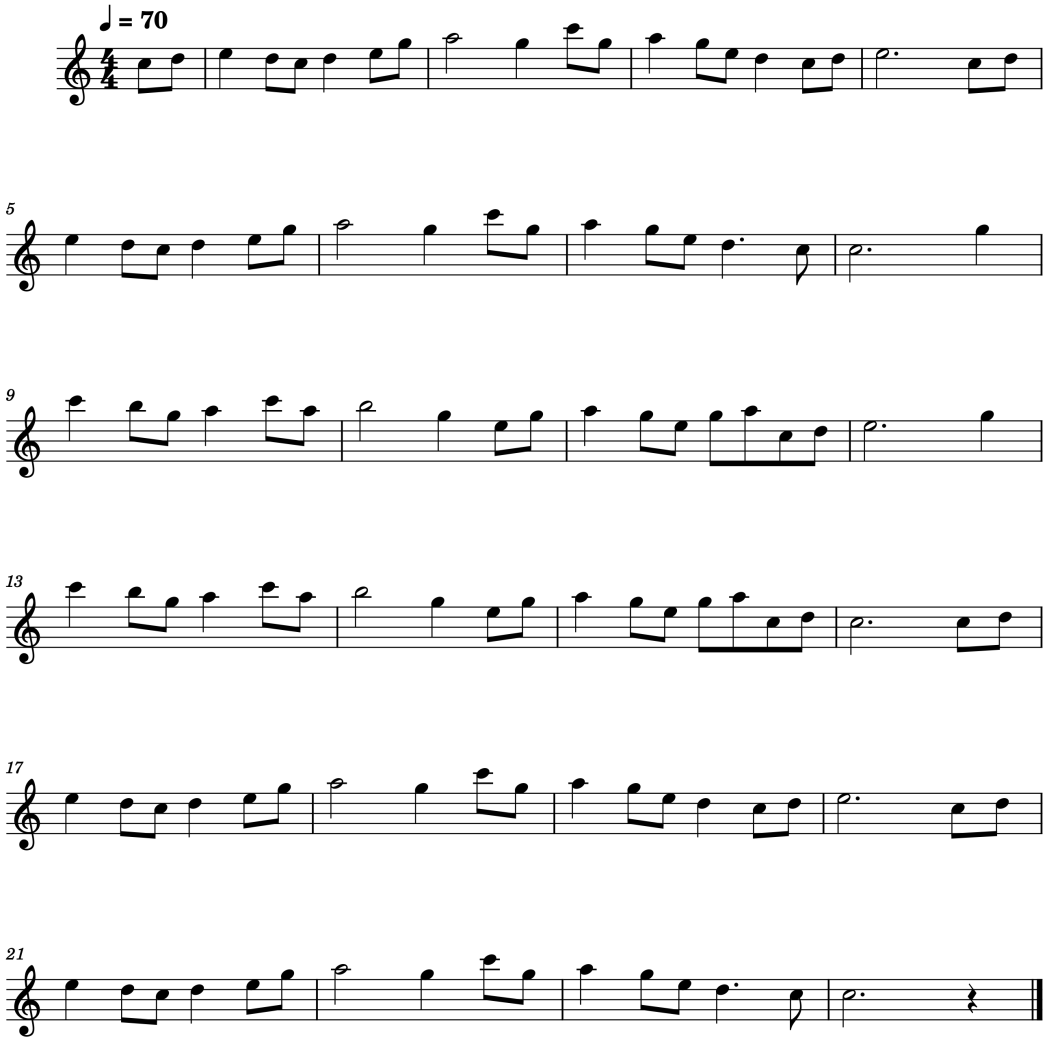

3. d Minor (d小调)

第 4 章 G Major / E Minor

G大调：由G、A、B、C、D、E、#F、G组成

e小调：由E、#F、G、A、B、C、D、E组成

1. G Major

1.1. Amazing_Grace

播放 | 下载

爱尔兰画眉

半音阶口琴

乐谱制作：netkiller　　知乎：netkiller

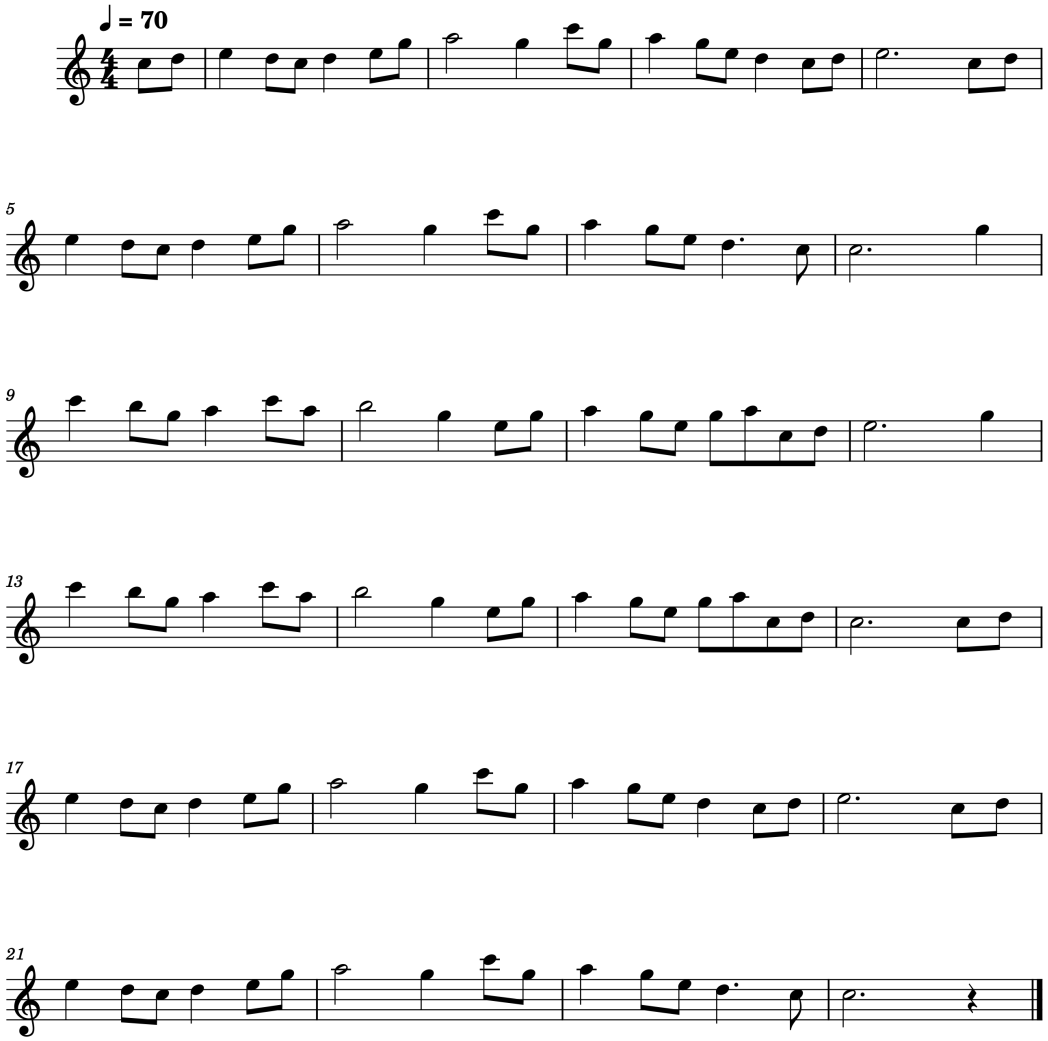

2. e Minor

第 5 章 常见问题

1. 3/4 与 6/8 有何不同?

强弱关系不同，强弱不同的话，乐曲的情绪就不同。

节拍的概念主要在于强弱关系。3/4拍的感觉：动次次动次次 动次次动次次; 6/8拍的感觉：动次次哒次次 动次次哒次次

3/4 是：强弱弱 强弱弱。

6/8 是：强弱弱 次强弱弱