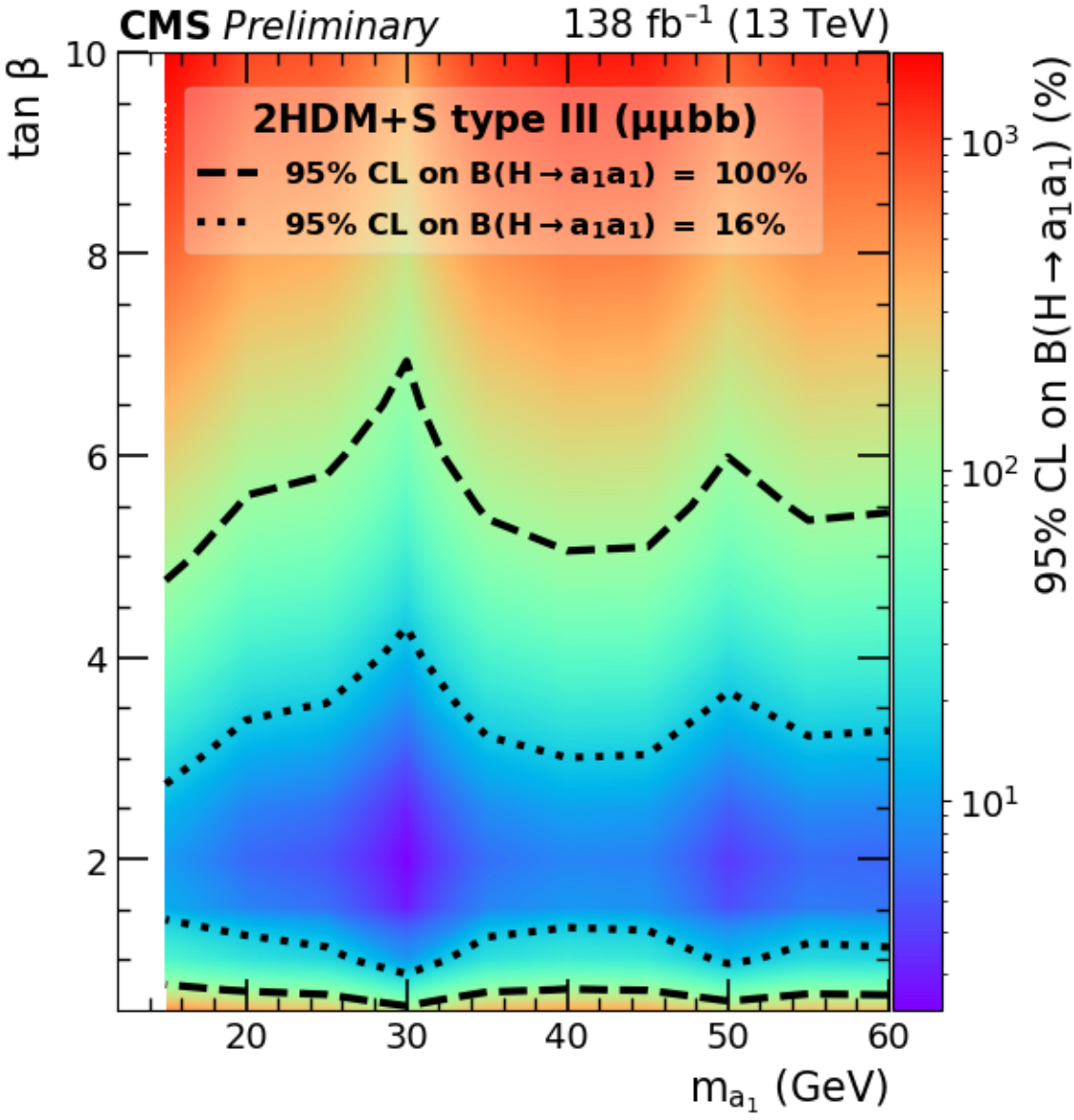
CMS Preliminary
138 fb$^{-1}$ (13 TeV)
2HDM+S type III (μμbb)
95% CL on B(H→a$_1$a$_1$) = 100%
95% CL on B(H→a$_1$a$_1$) = 16%
tan β
m$_{a_1}$ (GeV)
95% CL on B(H→a$_1$a$_1$) (%)
10
8
6
4
2
20
30
40
50
60
$10^3$
$10^2$
$10^1$